The copy filmed here has been reproduced thanks to the generosity of:

National Library of Canada

The images appearing here are the best quality possible considering the condition and legibility of the original copy and in keeping with the filming contract specifications.

Original copies in printed paper covers are filmed beginning with the front cover and ending on the last page with a printed or illustrated impression, or the back cover when appropriate. All other original copies are filmed beginning on the first page with a printed or illustrated impression, and ending on the last page with a printed or illustrated impression.

The last recorded frame on each microfiche shall contain the symbol ⟶ (meaning "CONTINUED"), or the symbol ▽ (meaning "END"), whichever applies.

Maps, plates, charts, etc., may be filmed at different reduction ratios. Those too large to be entirely included in one exposure are filmed beginning in the upper left hand corner, left to right and top to bottom, as many frames as required. The following diagrams illustrate the method:

L'exemplaire filmé fut reproduit grâce à la générosité de:

Bibliothèque nationale du Canada

Les images suivantes ont été reproduites avec le plus grand soin, compte tenu de la condition et de la netteté de l'exemplaire filmé, et en conformité avec les conditions du contrat de filmage.

Les exemplaires originaux dont la couverture en papier est imprimée sont filmés en commençant par le premier plat et en terminant soit par la dernière page qui comporte une empreinte d'impression ou d'illustration, soit par le second plat, selon le cas. Tous les autres exemplaires originaux sont filmés en commençant par la première page qui comporte une empreinte d'impression ou d'illustration et en terminant par la dernière page qui comporte une telle empreinte.

Un des symboles suivants apparaîtra sur la dernière image de chaque microfiche, selon le cas: le symbole ⟶ signifie "A SUIVRE", le symbole ▽ signifie "FIN".

Les cartes, planches, tableaux, etc., peuvent être filmés à des taux de réduction différents. Lorsque le document est trop grand pour être reproduit en un seul cliché, il est filmé à partir de l'angle supérieur gauche, de gauche à droite, et de haut en bas, en prenant le nombre d'images nécessaire. Les diagrammes suivants illustrent la méthode.

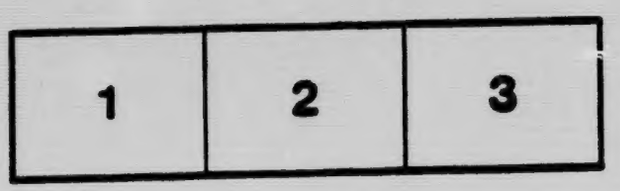

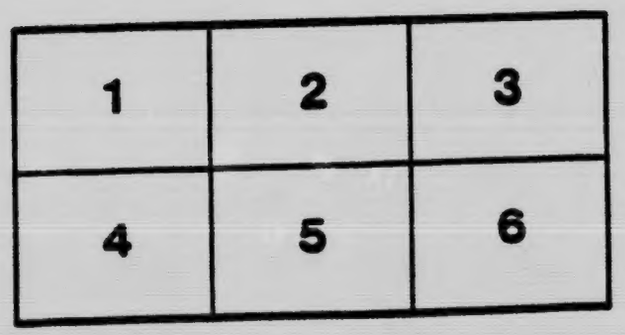

INDEX TO
Dominion and Provincial Statutes

FROM THE EARLIEST PERIOD DOWN
TO 1st JULY, 1909

LIBRARY OF
CANADA.
PARLIAMENT

BY

A. McNAUGHTON STEWART, B.C.L.
BARRISTER, ETC.

JOHN LOVELL & SON, LIMITED
MONTREAL

1910

KE107
I518
1910
c.2

Entered according to Act of Parliament in the Year One Thousand Nine Hundred and Ten by JOHN LOVELL & SON, LIMITED, in the office of the Minister of Agriculture and Statistics at Ottawa.

ADDENDA

QUEBEC STATUTES, 1907-8

A—M

Academie (l') de Billard Marcotte, Que., 1907, cap. 129.
Accidents, Labour, Que., 1907, cap. 5.
Action (l') Sociale Catholique, Que., 1908, cap. 132 (incorp.).
Acton Vale, Town, Que., 1908, cap. 102 (incorp.).
Agent General for Quebec in Great Britain, Que., 1908, cap. 11.
Agnes Village. V. Megantic.
Agricultural Societies (Act amended), Que., 1907, cap. 19.
Association Co-operative, Que., 1908, cap. 28.
Ahuntsic, Village. V. . Que., 1908, cap. 114.
Alexandra Hospital, Que., 1907, cap. 123; 1908, cap. 135.
Anderson, Rev. J. D., Que., 1907, cap. 151.
Appeals to Circuit Court, V. Que., 1908, cap. 71.
To Privy Council, Que., 1908, cap. 75.
Aquarium, The, Que., 1907, cap. 96; 1908, cap. 159 (incorp.).
Architects, Que., 1907, cap. 55.
Arthabaska County. V. Que., 1907, cap. 8.
Assistance Publique, Que., 1907, cap. 128 (incorp.).
Atkinson, Jessie (sale by), Que., 1908, cap. 163.
Avenir and Melbourne Ry. Co., Que., 1908, cap. 108 (incorp.).
Bais Israel Congregation, Que., 1908, cap. 153 (incorp.).
Beaudry, François Xavier, Que., 1907, cap. 145.
Beauharnois, Que., 1907, cap. 70; 1908, cap. 93 (charter amended).
Bees, Prevention of diseases, Que., 1908, cap. 26.
Bellechasse County, Que., 1908, cap. 14.
Belleau, Raymond, Que., 1907, cap. 159.
Bellechase Telephone Co., Que., 1907, cap. 107.
Benefit Societies (Act respecting), Que., 1908, cap. 69.
Berthier County, V. Que., 1907, cap. 9.
Beth Judah Congregation, Que., 1908, cap. 151 (incorp.).
Black Lake, Town, Que., 1908, cap. 101 (incorp.).
Bordeaux, Town, Que., 1907, cap. 78 (incorp.).
Boulevard de St. Paul, V. Que., 1908, cap. 103.
Bourret, Joseph Arthur Octave, Que., 1908, cap. 173.
Bovey, Francis Henry Wilfrid, Que., 1907, cap. 158.

Builders and Architects, Que., 1907, cap. 55.
Buildings, Public, Que., 1907, cap. 80; 1908, cap. 52.
Bussieres and Co. (P. G.), V. Que., 1908, cap. 163.
Butter and Cheese Societies (Manufacture), Que., 1907, cap. 50.
Canadian Nurses Association, Que., 1907, cap. 130 (incorp.).
Carmichael, Bishop. V. Montreal Diocese.
Catholic Deaf and Dumb Male Institution, Que., 1908, cap. 161.
Cartier, Sir George Etienne (Estate), Que., 1908, cap. 112.
Cartierville Village. V. Que., 1908, cap. 114.
Cemetery Companies, Que., 1908, cap. 68.
Central Prison, Que., 1907, cap. 36.
Chevra Kadisha, Montreal, 1908, cap. 152.
Cheese and Butter Societies, Que., 1907, cap. 50.
Civil Code, Quebec, Am. 1907, caps. 54 and 55.
Code Procedure, Am. Que., 1907, cap. 51; 1908, caps. 74, 75, 76, 77, 78 and 79.
Coffin, Isaac Tristram (sale by), Que., 1907, cap. 154.
Coleraine Mining Co. V. Que., 1907, cap. 152.
Commercial Burglary and Plate Glass Insurance, Que., 1907, cap. 111 (incorp.).
Corporations, Companies, etc. (taxes on), Que., 1907, cap. 13.
Mutual Insurance Company, Que., 1907, cap. 106 (incorp.).
Commissioners' Court, Que., 1907, cap. 32 ;1908, cap. 79.
Compagnie d'Assurance de l'Union St. Jean Baptiste du Canada, Que., 1908, cap. 123 (incorp.).
D'Assurance Mutuelle des Industries, Que., 1908, cap. 126.
Des Boulevards de l'Ile de Montreal, Que., 1907, cap. 94.
De Chemin de Fer de Quebec et de l'Ile d'Orleans, Que., 1907, cap. 88.
De Pouvoir Electrique, Que., 1908, cap. 113.
De Telephone Nationale, Que., 1907, cap. 107.
Equitable d'Assurance Mutuelle contre le feu, Que., 1907, cap. 112.
Companies A[illegible] Joint Stock, Que., 1907, cap. 48; am. 1908, cap. 64.
Congregation [illegible]mple Solomon of Montreal, Que[illegible]07, cap. 120.
Content, Arthur, Que., 1907, cap. 160.
Comptoir Mobilier Franco-Canadien, Que., 1908, cap. 117.
Continental Fire Insurance Co., Que., 1907, cap. 110.
Co-operative Syndicates, Que., 1907, cap. 49.
Coroners' Juries. V. Que., 1907, cap. 34.
Country Club, Que., 1908, cap. 157 (incorp.).
Cote, Boivin & Cie., Que., 1907, cap. 95 (incorp.).
Cote de Neiges, Que., 1907, cap. 74 (incorp.).
Credit Foncier Canadien, Que., 1907, cap. 99.
Municipal Canadien, Que., 1908, cap. 118.
Court, Circuit, Que., 1908, caps. 40, 71.
King's Bench, Que., 1908, caps. 36, 37 and 74 (and Court of Review).

Court.—Continued.
Recorder's, Que., 1908, cap. 43.
Sessions of the Peace, Que., 1908, cap. 42.
Superior, Que., 1907, cap. 31; 1908, caps. 38, 39.
Dairy Association, Que., 1907, cap. 20.
Products Societies of Patrons, etc., Que., 1097, cap. 51.
David, Ferdinand, Que., 1907, cap. 146.
Dental Surgeons College, Que., 1908, cap. 60.
Deputy Speaker, Que., 1908, cap. 17.
Des Carrieres Street, Que., 1908, cap. 84.
Dillon, Joseph Henry, Que., 1907, cap. 157.
District Magistrates, Que., 1908, caps. 44 and 45.
Diocese of Montreal. V. Montreal.
Dorchester County, Que., 1908, cap. 14.
Drummond County, Que., 1907, cap. 8.
Ducharme, Guillaume Narcisse. V. Que., 1907, cap. 152.
Ecole des Hautes Etudes de Montreal, Que., 1908, cap. 30 (incorp.).
Education Act, Que., 1907, cap. 21; 1908, cap. 29 (amended).
Election Act 1903, 1908, cap. 18 (amended).
Elementary Schools, Que., 1908, cap. 4.
Emard, town, Que., 1908, cap. 103 (incorp.).
Engineers Club of Montreal, Que., 1907, cap. 125.
English Originals of Certain Statutes, Que., 1907, cap. 6.
Extra Provincial Corporations, Que., 1908, cap. 66.
Fire Commissioners, Que., 1908, cap. 54.
First Prince of Wales Fusiliers Armory Association, Que., 1908, cap. 156 (incorp.).
Fish and Game Protection Club, Que., 1908, cap. 70.
Fishery Laws, Que., 1907, cap. 37 R. S. Q. (amended).
Franchise by municipalities, Que., 1907, cap. 46 (R. S. Q. amended).
Fraserville, Town, Que., 1907, cap. 76 (charter amended).
Freres de St. Vincent de Paul, Que., 1907, cap. 133 (incorp.).
Game Laws, Que., 1907, cap. 37 (R. S. Q. amended); 1908, cap. 25.
Gaols and Prisons, Que., 1908, caps. 48, 49, 50.
Gaspesian Railway Co., Que., 1907, cap. 89 (incorp.).
Gault, A. F. (Estate of), Que., 1907, cap. 143.
German Club Teutonia, Que., 1907, cap. 124.
Girard Louis Philippe, Que., 1908, cap. 172.
Grand Trunk Railway. V. Montreal.
Greenshields, James N. (deed to), Que., 1907, cap. 152.
Ha! Ha! Bay Railway Co., Que., 1908, cap. 107 (incorp.).
Hannah, Thos. V. Que., 1907, cap. 148.
Health, Public, Que., 1907, cap. 41.
Hopital Notre Dame, Que., 1907, cap. 121.
Ste. Justine, Que., 1908, cap. 137 (incorp.).
St. Luc, Que., 1908, cap. 136 (incorp.).
Horses, Cattle and Domestic Animals Insurance Co., Que., 1908, cap. 125 (incorp.).

Hull, City of, Que., 1908 cap. 88 (charter amended).
Hurtubise, Dame Elizabeth, Que., 1908, cap. 169.
Iberville, Town, Que., 1907, cap. 72 (charter consolidated).
Count', Que., 1908, cap. 15.
Industrial Establishments Act, Que., 1907, caps. 39, 40 (amended).
Inspection of Scaffolding, Que., 1908, cap. 53.
Inspectors of Prisons Que., 1908, cap. 50.
Institut des F de Notre Dame des Champs, Que., 1907, cap. 132 (incor .
Institutes des Sœurs Servantes du St. Cœur de Marie, Que., 1908, cap. 144 (incorp.).
Insurance Companies, Mutual Benefit Societies, etc., Que., 1908, cap. 69.
Jack, James (Act respecting will of), Que., 1907, cap. 138.
Joint Stock Companies Act by Letters Patent, Que., 1907, cap. 48; 1908, caps. 64, 65. V. Extra Provincial.
Joliette, Town, Que., 1908, cap. 92 (charter amended).
Kinsey Falls. V. Que., 1907, cap. 8.
Labranche, Dame Marcelline (sale by), Que., 1907, cap. 149.
Labrecque, Anselme (estate), Que., 1908, cap. 167.
Lacombe, Dame Joseph (estate), Que., 1907, cap. 144.
Lake Megantic County, Que., 1907, cap. 7.
Land Surveyors, etc., Que., 1908, cap. 41 (to amend the law respecting).
Langevin, Sir Hector (estate), Que., 1907, cap. 141.
Lapairie Common, Que., 1907, cap. 83.
Laval, L'Association des Ancien Elèves et Gradués de l'Université à Quebec, Que., 1908, cap. 154 (incorp.).
Le Syndicat financier, Que., 1908, cap. 131.
L'Avenir et Melbourne Railway Co., Que., 1098, cap. 108 (incorp.).
Leduc, Charles, Que., 1908, cap. 168.
Legislative Assembly, Speaker of, Que., 1908, cap. 17.
Letters Patent. V. Code of Procedure Joint Stock Companies.
License Law, Que., 1907, cap. 11 (amended).
Ligue Anti-Alcoolique de Montreal, Que., 1908, cap. 133 (incorp.).
Limoilou, Town, Que., 1908, cap. 98 (incorp.).
Little Nation River Railway Co., Que., 1907, cap. 86 (incorp.).
Lotbiniere and Megantic Railway Co., Que,. 1907, cap. 92 (charter amended).
Longue Pointe, Town, Que., 1907, cap. 80 (incorp.); 1908, cap. 96 (charter amended). shrnn
Longueuil, Town, Que., 1907, cap. 71 (charter amended).
Tramways Co., Que., 1908, cap. 112 (charter amended).
Male Institution of Catholic Deaf and Dumb of Quebec, Que., 1908, cap. 164.

Index to Dominion and Provincial Statutes

From the Earliest Period Down to 1st July, 1909

by

A. McNAUGHTON STEWART, B.C.L.

ADVOCATE, &c.

MELFORD, SASK.

Since the first issue of this Index, the present editor has revised and corrected it up to date, the Nova Scotia Private Acts especially having been detailed at length. Furthermore, there have been included all Private Acts passed previous to Confederation. The Public Acts also have been extensively revised, and the editor feels confident that the present work is the most complete of its kind.

The editor here wishes to acknowledge the valuable assistance received from Miss READ, Librarian of the County of York Law Association, (Toronto).

C. S. means Consolidated Statutes.
U. S. means Unconsolidated or Unrevised Statutes, usually printed as a supplement to the Consolidated or Revised Statutes.
R. O. means Revised Ordinances.
R. S. means Revised Statutes.
(1) means First Session.
(2) means Second Session.
(3) means Third Session.

Abandonment of property, Que., 1884, cap. 22; 1885, cap. 22; 1887, p. xiii; 1889, cap. 51. *V.* Assignment. *V.* Assignments.
Abandoned Wells, Ont. R. S., 1897, caps. 276, 277; 1906, cap. 50; Rep., 1907, cap. 47. *V.* Natural Gas.
Abbotsford Academy, Que., Ca., 1855, cap. 242.
Station, Ca., 1894, cap. 4.
Abduction and defilement of women, Ca. R. S., cap. 162, sec. 38, &c. *V.* Criminal Code.
Abell John, relief, Ca., 1901, cap. 88.
Abercrombie Cemetery Co., N.S., 1885, cap. 78.
Township, Que., 1872, cap. 34.
Aberdeen, appointment as Governor-General, Ca., 1894, p. lxxxix.
Electric Company (The), N.B., 1902, cap. 95 (incorp.).
Hospital Board of the County of Pictou, N.S., 1895, cap. 151; 1897, cap. 142.
Parish, N.B., 1886, cap. 64.
Township. *V.* Ont., 1899, cap. 26, sec. 51.
Abettors. *V.* Accessories. *V.* Criminal Code.
Abinger Township, Ont., Ca., 1860, cap. 39.
Abitibbi Territory, Que., 1899, cap. 5.
And Hudson Bay Railway Co., Ca., 1907, cap. 55.

Abeiteaux, Chesley, Act relating to, N.S., 1854, p. 65.
Abortion, Ca. R. S., cap. 162, sec. 47. V. Criminal Code.
Absconding Debtors, Ont. R. S.. 1897, cap. 79; Rep. 1909, cap. 49. V. Debtors.
Absent Debtors. V. Debtors.
Academic Education. V. Schools and Education.
Academie Industrielle de St. Laurent; 12 Vic., cap. 146, amended; 25 Vic., cap. 81.
Academy of Music, Montreal, 1865, 28 Vic., cap. 52.
Road, highway road in parish of Hillsboro, between the end of, and Salem Road, N.B., 1900, cap. 55.
Acadia Chair Co., N.S., 1870, cap. 77.
Boot and Shoe Manufacturing Company, incorporated, N.S., 1865, p. 12..
Coal Co., N.S., 1865, cap. 65; 1867, cap. 57; 1874, cap. 70; 1883, cap. 64; 1886, cap. 162; concerns amalgamation with the Halifax Co., Ltd., and the Vale Coal, Iron and Manufacturing Co., 1887, cap. 115; 1898, cap. 165; 1900, cap. 180; 1903-4, cap. 147 (amendment); 1906, cap. 165 (N.S., 1865, cap. 64 amended).
College, Acts for government of, amended, N.S., 1853, p. 164.
College, Associated Alumni of, incorporated, N.S., 1860, p. 89.
College, to enlarge powers of the Governors and Fellows of, N.S., 1865, p. 104; amended, N.S., 1877, p. 120; amended, N.S., 1882, p. 127.
Copper Company (The), Limited, N.S., 1901, cap. 138. (Incorp.).
District of the Independent Order of Oddfellows, Manchester Unity Friendly Societies. V. Oddfellows.
Fire Insurance Co., N.S., 1862, cap. 77 (incorp.); 1879, cap. 94; 1873, cap. 74; 1879, caps. 77 and 78; 1887, cap. 121; 1905, cap. 144 (amending acts re it); 1906, cap. 1[illegible] (an act to consolidate and amend).
Free Stone Quarrying Company, incorporated, N.S., 1853, p. 183.
Iron Mining Company, incorporated, N.S., 1852, p. 96.
Iron and Steel Company, incorporated, N.S., 1855, p. 132; amended, N.S., 1856, p. 125; Act altered and amended, N.S., 1859, p. 120; 1872, p. 157; 1872, p. 159.
Land Company, Ltd., N.S., 1893, cap. 176.
Loan Corporation, Ca., 1900, cap. 86 (incorp.).
Loyal Orange Lodge, number 45, Westville, Pictou county, N.S., 1901, cap. 187 (incorp.).
Marble Company, incorporated, N.S., 1855, p. 136.
Powder Co., N.S., 1869, cap. 63; 1880, cap. 61; Ca., 1883, cap. 94.
Provident Association, P.E.I., 1876, cap. 26; 1877, cap. 11; N.S., 1873, cap. 26.
Pulp and Paper Mills Co., Ltd., N.S., 1897, cap. 95 (incorp.); 1899, cap. 171; amending N.S., 1897, cap. 95; 1902, cap. 169 (amending N.S., 1899, cap. 171).

Acadia.—Continued.
Steamship Co., Ltd., Ca., 1880-81, cap. 53.
University, N.S., 1891, cap. 134.

Acadian Cooperative Society, N.S., 1872, cap. 111.
Mutual Sick Benefit Association of, P.E.I., 1906, cap. 31.
School property, N.S., 1891, cap. 129.

Acadie, old county, Que., 9 Geo. IV., cap. 72; 2 W. IV., cap. 46; Union Act, sec. 19.

Acadieville, N.B., 1876, cap. 18; 1878, cap. 81; list of electors.

Accession of King Edward VII., Ca., 1901, p. xix.

Accessories, Ca. R. S., cap. 145; cap. 162, sec. 4; caps. 17 and 18; cap. 174, sec. 132. *V.* Criminal Code.

Accident, compensation to families of persons killed by, N.S. R. S., 1884, cap. 116; N. S. R. S., 1900, cap. 178 (The Fatal Injuries' Act); Ma. R. S., 1891, cap. 26; 1898, cap. 11 (amending Ma. R. S., 1891, cap. 26); Ma. R. S., 1902, cap. 31; Accidents and Duels, Ont. R. S., 1897, p. 1645, cap. 166; N.W.T. R. O., 1888, No. 55; C. O., 1898, cap. 48; B.C. R. S., 1897, cap. 58; N.B. C. S., 1903, cap. 79 (*re* compensation). *V.* Workmen, Fire.
And Guarantee Company of Canada, Ca., 1900, cap. 87 (incorp.); 1907, cap. 135.
Assurance Co., Ca., 1863 (2), cap. 51.
Insurance Co. of Canada, Ca., 1872, cap. 105; 1880-81, cap. 54; changes name to Accident Insurance Co., of North America.
Insurance Co. of North America. *V.* Accident Insurance Co. of Canada. *V.* Insurance.

Accidents by Fire, investigation of, N.W.T. C. O., 1898, cap. 36.
By fire in Public Buildings, Ont., 1888, cap. 34; R. S. Ont., 1897, cap. 264; 1899, cap. 18. 1900, cap. 44.
By fire, prevention of, in hotels and other buildings, Ont. R. S., 1897, cap. 264; 1900, cap. 44; 1909, cap. 26, sec. 20.
In Mines, Ont., 1909, cap. 17.
Prevention of, on board ships, Ca. R. S., cap. 77.
Railway. *V.* Railway.

Accountant of Supreme Court of Judicature, Money in Custody of, Ont., 1906, cap. 5. *V.* Judicature Act.

Accountants. *V.* Public Accountants, Ont. R. S., 1897, cap. 22; B.C., 1879, cap. 29.
Institute of Accountants of B.C., 1905, cap. 59 (to incorporate).
Of Manitoba, Ma., 1886, cap. 66.
Of Ontario (the Institute of), Ont., 1883, cap. 62. *V.* 1908, cap. 42.
Of Supreme Court, N.S., 1899, cap. 15; N.S. R. S., 1900, cap. 30 (of the Accountant General of the Supreme Court); Ont., 1906, cap. 5.

Accounts between Dominion of Canada and the Provinces of Quebec and Ontario, and between the said two provinces, Ca., 1891, cap. 6; Ont., 1891, cap. 2; 1901, cap. 5 (amendment).

Accounts.—Continued.
Audit of, Ont. R. S., 1897, cap. 23; 1901, cap. 7; 1906, cap. 19, sec. 10. Rep. 1908, cap. 9.
Municipal and School, Ont., 1897, cap. 48.
Provincial. *V.* Provincial.
Public, P.E.I., 1891, cap. 3.
Public auditing of, Ma. R. S., 1891, cap. 144; N.W.T., 1895, No. 3; N.W.T. C.O., 1898, cap. 10. *V.* Audit and Treasury Board.
Accumulation in deeds and wills, prohibited, B.C. R. S., 1897, cap. 2; Ont. R. S., vol. 3, cap. 332.
Acknowledgments and written promises of liability, Ont. R. S., 1887, cap. 123; Ont. R. S., 1897, cap. 146.
Aconi Coal Co., N.S., 1866, p. 148; 1870, cap. 98.
Acquittal, record of, Ca. R. S., cap. 174, sec. 244.
A. C. Thompson Company, Limited. *V.* Thompson.
Action, choses in, B.C., 1876, No. 20; B.C. C. S., 1888, cap. 19; N.W.T., R. O., 1888, No. 50; C. O., 1898, cap. 41. *V.* Mercantile Amendment Act, Ont. R. S., 1897, cap. 145.
Joinder of causes for, N.W.T., R. O., 1888, No. 58.
Actions by and against executors and administrators. *V.* Executors.
Limitation of. *V.* Limitations.
For Libel. *V.* Libel.
To provide for security for costs in certain actions. *V.* Fees and Costs.
Acton, town, incorp., Que., 1890 (1), cap. 73.
Knox Church, Ont., 1896, cap. 116.
Township, Ca., 1853, cap. 194; 1858, cap. 38; 1862, cap. 53; Que., 1869, cap. 25.
Village, Ont., 1901, cap. 45. (To consolidate the floating debt of).
Acton Vale, Ca., 1861, cap. 72.
Actonville, Ca., 1861, cap. 72; Que., 1890 (1), cap. 73.
Adams, Austin, sale of substituted property to Joyce, confirmed, Que., 1890 (1), cap. 118.
Richard B., admission of, as attorney, etc., N.B., 1880, cap. 45.
River Railway Company, B.C., 1903, cap. 30 (to incorporate).
Tobacco Co., Que., 1878 (1), cap. 56.
Adamson, Hon. P., Estate, Ca., 1866, cap. 167.
Addington County, Ont., 8 Vic., cap. 7; Ca., 1851, cap. 5; 1860, cap. 39; 1865 (1), caps. 24 and 25; Ont., 1881, cap. 40; streams in, Ont., 1879, cap. 50.
and Hastings counties, dams and streams in, Ont., 1879, cap. 50; Addington Parish, N.B., 1879, cap. 57; 1887, cap. 36; stipendiary magistrate in
Addresses of counsel to Jury, Ca., R. S., cap. 174, sec. 179.
Adelaide Street Wesleyan Methodist church, Ont., 1868-9, cap. 67.
Township may sell lands, Ont., 1877, cap. 46.
Admaston Township, Ont., 1873, cap. 98.

Administration, Letters of. *V.* Executors. Intestates. Probates of Civil Justice. *V.* Post. Justice.
By the Crown of Estates of Intestates, Ont., 1909, cap. 42.
Of Justice, Ont. R. S., 1897, vol. 3, cap. 324.
V. Fees. Criminal Justice. Expenses. Unorganized Territories.
Administrators, Que., 1870 (1), cap. 19; 1879, cap. 30.
B.C. R. S., 1897, cap. 73 (Administration Act); B.C., 1902, cap. 23 (amending Administration Act).
Ma. C. S., 1880, cap. 47; Ma. 1890, cap. 19; Ma. R. S., 1891, cap. 146. N.S. R. S., 1884, cap. 113; N.S., 1885, cap. 32; N.S. R. S., 1900, cap. 177 (actions by and against executors and).
Ont., 1891, cap. 18. *V.* Executors, Trustees.
Admiralty (Vice) Courts (Admiralty Act). *V.* Courts.
Admiralty Lands. *V.* Ordnance.
Admissions, N.W.T. R. O., 1888, No. 58.
Adoption of children, N.S., 1896, cap. 9. *V.* Children.
Adstock, township divided, Que., 1869, cap. 102; 1870 (1), cap. 39.
Adulteration of food, drink and drugs, Ca. R. S., 1885, p. lxxviii.; 1886, cap 41; 1888, cap. 24; 1890, cap. 26; 1890 (1), cap. 12; 1898, cap. 24; 1899, cap. 26; R. S., 1906, cap. 133; Ca., 1907, cap. 4; Ca., 1881, p. xxvii.; 1887, p. cxlix.
Of Butter, Ca., 1903, cap. 6.
Advent Christian church, Que., 1888, cap. 58; Ont., 1895, cap. 121.
Advertisements, P.E.I., 1869, cap. 5; 1879, cap. 20; Ma. C. S., cap. 18; 1883, cap. 5.
Advocate, Port (N.S.), Harbour Masters' Acts apply to, Ca., 1880, p. cxxii.
Baptist church, N.S., 1894, cap. 109.
Brick and Tile Company, Limited, N.S., 1901, cap. 150 (incorp.), Cemetery Co., Advocate Harbor, N.S., 1896, cap. 133.
Advocates. *V.* Legal Profession.
Advocates' Tariff, Que., 1892, p. ix.; 1895 (1), p. iii.-v.
Aetna Boiler Inspection and Insurance Company, The, Que., 1903, cap. 97 (incorp.).
Affidavits, affirmations and declarations, and Commissioners for taking, Ca., 1876, cap. 23.
B.C. R. S., 1897, cap. 3.
Con. Stat. L.C., cap. 82, sec. 10; Que., 1888, cap. 28; Que. R. S., 1888, art. 5759 and 5829.
Ma. C. S., cap. 25; 1880, cap. 35; 1884, cap. 7; 1886, cap. 23; Ma., 1889, cap. 3; Ma. R. S., 1891, cap. 110.
N.B. C. S., caps [illegible] and 36; 1882, cap. 14; 1884, caps. 7 and 18; 1892, cap. 7; 1896, [illegible] 26; 1898, cap. 21; 1903, cap. 61 (*re* commissioners for t[illegible]g affidavits to be read in the Supreme Court) and cap. 62 (re commissioners for taking affidavits out of the Province).
N.S. R. S., 1900, cap. 35 (reappointment, etc., of Commissioners for taking); 1906, cap. 42 (amending N.S. R. S., 1900, cap. 35).
N.W.T. C. O., 1898, cap. 24.

Affidavits.—Continued.
Ont. R. S., 1877, cap. 21; 1887, p. 1228. Affidavits and Recognizances. Commissioners, Ont., 1897, cap. 74.
P.E.I., 1876, cap. 12; 1882, cap. 72; N.W.T. R. O., 1888, No. 58. *V.* Evidence.
Sask., 1906, cap. 18 (an act respecting commissioners to administer oaths, N.W.T. C. O., 1898, cap. 24, repealed).
Afton Hall Co., P.E.I., 1897, cap. 14.
Aged, Home for, N.S., 1867, cap. 75; 1894, cap. 115; 1906, cap. 228 (name changed to "The Old Ladies' Home," amending N.S., 1894, cap. 115).
And Infirm, Provincial Home for, B.C. R. S., 1897, cap. 159.
Agent-General, to regulate the appointment of Agent-General, B.C., 1901, cap. 1. Lieutenant-Governor may appoint agent-general for British Columbia, cited as the "Agent-General Act."
Agents entrusted with goods, N.S. R. S., 1882, cap. 9.
B.C. R. S., 1897, cap. 4.
Ca. R. S., 1886, cap. 164, sec. 5; cap. 174, sec. 197.
N.B. C. S., 1877, cap. 23; N.B., 1881, cap. 15; 1880, cap. 15; N.B., 1886, cap. 7; 1887, cap. 14. *V.* Factors.
N.W.T. C. O., 1898, cap. 40 (factors and agents).
Ont. R. S., 1877, cap. 21; Ont. R. S., 1887, p. 1228; Ont., 1894, cap. 39; Ont. R. S., 1897, cap. 150.
V. Factors.
Aggravated Assault may be tried summarily, Ca. R. S., cap. 176, sec. 3. *V.* Criminal Code.
Agricultural Association of Upper Canada, Ca., 1847, cap. 61.
Associations, Ont., 1906, cap. 17; 1908, cap. 25.
And Industrial Exhibition Company of St. Johns, P.Q., Que., 1902, cap. 90 (incorp.).
And land corporations, N.S., R. S., 1884, cap. 40.
And Technical Education, N.S. R. S., 1900, cap. 58; N.S., 1901, cap. 18 (amending N.S. R. S., 1900, cap. 58).
And Technical School for Maritime Provinces, aid, N.B., 1900, cap. 8; 1901, cap. 18 (Act, 1900, cap. 8, repealed); N.S., 1900, cap. 10.
N.W.T. R. O., 1888, No. 23; N.W.T., 1889, No. 4; 1890, No. 3; 1892, No. 20; 1893, No. 11; 1894, No. 27; 1895, No. 19; N.W.T. C. O., 1898, cap. 69; 1899, caps. 13 and 14; 1900, cap. 21.
Cold Storage Co., P.E.I., 1896, cap. 12.
College, Ont., 1880, cap. 33; 1885, cap. 11; Ont. R. S., 1887, p. 2533; Ont. R. S., 1897, cap. 302. Ont., 1903, cap. 7, sec. 48; Ont., 1906, cap. 56; N.S., 1899, cap. 7 (act to provide for).
(College) for encouragement of creameries, N.S., 1899, cap. 7.
College of Manitoba (The), Ma., 1903, cap. 1 (Establishment of).
Competitions, Que., 1889, cap. 20; 1890 (1), cap. 21; 1892, cap. 21.
Credit Societies, B.C., 1898, cap. 2.
Department of, Ca., 1903, page xix; Ca., 1906, p. xxix; Ca., 1907, p. lxxvii.
Education, N.S., 1885, cap. 22.

Agricultural.—Continued.
Emporium of Ontario, incorp., Ont., 1873, cap. 113.
Exhibitions, County, N.B., 1899, cap. 13.
Exhibitions, Gambling, Ont., 1898, cap. 31; 1904, cap. 8, sec. 5.
Fertilizers, Ca. R. S., 1886, cap. 108; 1886, p. xiii.; Ca., 1890, cap. 24; 1896 (1), cap. 12; Ca. R. S., 1906, cap. 132; N.B. C. S., 1903, cap. 41 (re the encouragement of the use of mussel mud as a fertilizer).
Investment Society and Savings Bank, Ont., 1873, cap. 134.
Loan Association of Canada, Ca., 1860, cap. 130; 1861, cap. 107; 1868 (2), cap. 48.
Mutual Assurance Association, vide next.
Mutual Fire Insurance Co., ante, County of Middlesex, Mutual Fire Insurance Co., name changed by Ca., 1864 (2), cap. 52, to Agricultural Mutual Assurance Association of Canada, and by Ca., 1878, cap. 40, to present name.
School and Model Farm of Rogersville, N.B. (The), N.B., 1903, cap. 92 (incorp.).
School, for the Maritime Provinces, N.B., 1901, cap. 18 (an Act in aid of the establishment of); N.B., 1903, cap. 47 (*re* aid to establish).
Societies, B.C. R. S., 1897, cap. 12; 1903, caps. 1 and 2.
Societies, N.W.T. C. O., 1898, cap. 69; 1899, caps. 13 (amendment) and 14 (The Agricultural Societies Ordinance, C. O., 1898, cap. 69 and N.W.T., 1899, cap. 13, repealed); 1900, cap. 21 (amending the Agricultural Ordinance); N.W.T., 1903 (1), cap. 17 (The Agricutural Societies Ordinance, N.W.T., 1899, cap. 14 and N.W.T., 1900, cap. 21 repealed); Sask., 1906, cap. 38 (The Agricultural Societies Act, N.W.T., 1903 (1), cap. 17 repealed); 1907, cap. 23 (amending Sask., 1906, cap. 38).
Ma., 1892, cap. 2 (repealing former acts); 1895, cap. 1; 1898, cap. 1; 1900, caps. 1 and 2; 1902, R. S., cap. 1; Ma., 1904, cap. 20.
Ont., 1906, cap. 16; 1907, cap. 20; 1908, cap. 26; 1909, cap. 23.
Que. R. S., 1888; art. 1616 (agricultural societies); Que., 1889, caps. 21 and 25; 1890 (1), caps. 22 and 23 and 24; 1890 (2), caps. 17 and 18; 1892, cap. 22; 1894, cap. 17; 1898, cap. 16; 1899, caps. 25, 26 and 27; 1900, cap. 15; 1903, cap. 24, amendments; 1904, cap. 17 (amending Art. 1675 of Que. R. S., *re* Agricultural Societies, *re* guarantee of payment of bonds, etc.).
Society of District, No. 19 N.B., 1894, cap. 63 (to enable the, to issue debentures on the security of their corporate property).
Syndicates, Que., 1902, cap. 33 (authority to form).
Agriculture, Ma., 1890, cap. 28; 1891, cap. 16.
B.C. R. S., 1897, cap. 5.
N.B., 1888, cap. 3 (an Act relating to agriculture); 1897, cap. 7; 1898, cap. 20 (Act to encourage wheat growing); 1901, cap. 23 (amending 51 Vic., cap. 3); 1903, cap. 38 (further encouragement of agriculture; N.B., C. S., 1903, cap. 37 (The Agriculture Act), cap. 42 (aid *re* cold storage for agricultural and

Agriculture.—Continued.
other products), and cap. 43 (aid for provincial and county agricultural exhibitions).
N.S., 1889, cap. 52; 1894, cap. 3; 1895, cap. 21; 1897, cap. 7 (Act of 1894 amended); 1898, cap. 5; N.S. R. S., 1900, cap. 56 (of the encouragement of agriculture); 1901, cap. 15, sec. 3 (amending N.S. R. S., 1900, cap. 56, sec. 18); N.S., 1903, cap. 12 (amending N. S. R. S., 1900, cap. 56); 1906, cap. 11 (amending N.S. R. S., 1900, cap. 56).
N.W.T. C. O., 1898, cap. 8.
Sask., 1906, cap. 9 (The Department of Agriculture Act).
U. S. Q., 1888, p. 111: Que., 1888, cap. 14; 1889, cap. 20; 1895 (1), caps. 24, 43; 1901, cap. 14 (amendment).
Ont., 1888, cap. 8; Ont. R. S., 1877, cap. 35; Ont., 1895, cap. 10; 1897, cap. 10.
And Arts, Ont. R. S., 1897, p. 490, cap. 43. (The Agriculture and Arts Act); Ont., 1898 (1), caps. 12, 31; 1899, cap. 11, sec. 34; 1900, cap. 17; 1901, cap. 10 (amending the Agriculture and Arts Act); 1902, cap. 10 (the Agriculture and Arts' Amendment Act, 1902); 1903, cap. 7; 1904, cap. 8; 1905, cap. 11; 1906, caps. 17, 18.
And Colonization, Que., 1887, cap. 7; Que. R. S., 1888, art. 1583 and 1585; Que., 1890 (1), cap. 24.
And Immigration. Department of, Ma., 1888, cap. 29; 1889, cap. 30; 1891, cap. 2; R. S., 1902, cap. 2.
Board of, Order of the (Imperial), Ca., 1902, p. xxxi.
Council of, Que. R. S., 1888, art. 1594; 1901, cap. 14 (amendt.).
Department of, Ca. R. S., 1886, cap. 24; Ca., 1887, cap. 12; 1888, p. xiv.; Ca., 1891, p. lxii.; 1893, p. xvii.; 1894, p. xc.; 1895, p. xix.; Ca., 1896 (1), p. xxv.; 1897, p. xix.; 1898, Vol. I., p. xvii.; 1899, p. xxxi.; 1900, p. xxi.; 1901, p. xxii.; 1902, p. xlix (Order in Council *re*); 1904, p. xxvii.; 1905, p. xxvii.; Ca. R. S., 1906, cap. 67; Ca., 1908, page lxxv; Alberta, 1906, cap. 8.
Encouragement of P.E.I., 1901, cap. 17; 1903, cap. 4; 1905, cap. 4; P.E.I., 1906, cap. 5 (to amend).
Protection of birds beneficial to. *V.* Birds.
School of, Ont., 1893, cap. 115.
And Statistics, Ma. C. S., 1880, cap. 15; Ma., 1882, cap. 14; Ma., 1883, cap. 19; 1884, caps. 10 and 47; 1890, cap. 1.
Agudath Achim Society of Yarmouth (The), N. S., 1906, cap. 240 (incorp.).
Aid Act, charity. *V.* Charity.
Public, to hospitals, regulation of, N.W.T. C. O., 1898, cap. 20.
Public, to schools. *V.* Schools.
To certain railways, Ont., 1900, cap. 29; *V.* Railways; Ca., 1899, cap. 7; 1900, cap. 8; N.B., 1903, cap. 12; 1904, cap. 18; 1906, cap. 19; 1907, cap. 23, sec. 45; 1907, caps. 13 and 23; *V.* Subsidies.
To creameries and cheese factories. *V.* Creameries.
d'Aigneaux, Paul, Que., 1903, cap. 155 (an act to authorize the admission of, to the practice of the profession of land surveyor, after examination).

Aikens, relief of James A. M., Ca., 1893, cap. 78.
Ailsa Craig, village of, Ont., 1874 (2), cap. 32.
Ainslie Mining and Railway Company, Limited, N.S., 1903-4, cap. 144 (incorp.).
Alabama Claims, Ca., 1872, p. cviii.
Alberni Water, Electric and Telephone Co., Ltd., B.C., 1896, cap. 50.
Albert Brick, Lime and Cement Co., N.B., 1883, cap. 30.
And Westmoreland Steam Navigation Co., N.B., 1872, cap. 50.
And Westmoreland Telephone Co., Ltd., N.B., 1888, cap. 45.
College, Belleville, Ont., 1870-1, cap. 91; 1884, cap. 93—*vide* University of Toronto (Victoria University).
County, N.B., 1879, cap. 11; N.B., 1886, cap. 79; 1888, cap. 77; 1892, cap. 56; 1893, cap. 32; 1896, cap. 59.
Grammar School, N.B., C. S., p. 1036.
Manufacturing Co., N.B., 1873, cap. 53; 1883, cap. 80; N.B., 1906, cap. 70 (an act to amend).
Medals, Ca., 1908., p. lxix.
Milling and Manufacturing Co., N.B., 1880, cap. 54.
Mining Co., N.B., 1882, cap. 97.
Municipality, N.B., 1889, cap. 68; 1896, caps. 65 and 70; 1899, cap. 79 (may effect temporary loans); cap. 80 (may exempt Mineral Products Company from taxation).
Railway Co., N.B., 1868, cap. 57; 1869, cap. 57; 1870, cap. 44; 1871, caps. 53 and 54; 1872, cap. 67; 1873, cap. 34; 1875, cap. 73; 1877, cap. 17; 1884, cap. 28.
Skating Club, N.B., 1868, cap. 71.
Southern Railway Co., N.B., 1878, cap. 94; 1882, cap .44; 1883, cap. 69; Ca., 1884, cap. 8; 1886, cap. 10; 1888, cap. 3; 1889, cap. 3.
Temperance Act in, Ca., 1880, p. cxlvi.
Village, N.B., 1902, cap. 86 (incorporated for fire protection and water supply purposes).
Alberta and Athabasca Ry. Co., Ca., 1887, cap. 78; 1889, cap. 65. *V.* Northwestern Ry. Co., of Canada.
And Brazeau River Railway Co., Ca., 1908, cap. 79.
And British Columbia Railway Co., Ca., 1908, cap. 78 (to incorporate).
And Great Waterways Railway Co., Alberta, 1909, cap. 46 (to incorporate).
Canadian Insurance Co., Alberta, 1906, cap. 59.
Central Railway Company, Ca., 1901, cap. 44 (incorp.); 1903, cap. 75; 1905, cap. 51; Ca., 1907, cap. 56.
Club of the City of Calgary. *V.* Calgary.
College, N.W.T., 1904, cap. 25 (incorp.).
Government of, Alberta, Ca., 1905, cap. 1.
Irrigation Co., Ca., 1893, cap. 69; 1896 (1), cap. 44; 1899, cap. 93 (amendment and name changed from, to Canadian Northwest Irrigation Company).
Lumber Co., Ca., 1885, p. civ[illegible]

Alberta.—Continued.
Midland Railway Company, Alberta, 1909, cap. 45 (to incorporate).
Mining Co., Ca., 1883, p. cxxix.
Northwestern Railway Company, Alberta, 1906, cap. 53 (to incorporate); 1908, cap. 29 (to amend); 1909, cap. 97 (to amend.
Oil, Coal, Wheat Railway Company, Alberta, 1906, cap. 48; 1909, cap. 51.
Pacific Elevator Company, Limited, Alberta, 1906, cap. 58 (to incorporate).
Railway & Irrigation Company, Ca., 1904, cap. 43 (to incorporate); 1905, cap. 52; 1906, cap. 53.
Railway and Coal Co., Ca., 1884, cap. 86; 1889, cap. 50; 1890, cap. 3 and 85; 1891, cap. 77; 1892, cap. 30; 1893, cap. 38. 1895, cap. 45; 1900, cap. 8 (subsidy); 1901, cap. 45 (may enter into an agreement with Can. Pac. Ry. Co., or the Calgary and Edmonton Railway Company); 1903, cap. 76.
Railway from a point on the, towards Cardston, Alberta, N.W.T. (subsidy), N.W.T., Ca., 1900, cap. 8.
Road Allowances, Ca., 1905, cap. 38.
Southern Ry. Co., Ca., 1894, cap. 61. Alberta, 1906, cap 52 (to incorporate).
Territory divided into two registration districts, Ca., 1884, p. 68.
Albertite (The), Oilite and Cannel Coal Company, Ltd., N.B., 1901, cap. 51 (incorp.).
Alberton, P.E.I., 1878, cap. 1; 1893, cap. 13; 1894, cap. 23.
Port, Ca., 1885, p. lv.; 1884, p. 12, outport, also 1885, p. lv.
Town Hall Co., P.E.I., 1889, cap. 21.
Albion Club, N.S., 1871, cap. 77; 1874, cap. 83.
Mines Savings Bank, incorp., N.S., 1864, p. 45; Ca., 1874, cap. 64; 1885, cap. 14; 1891, cap. 112.
Mines Union Association, incorp., N.S., 1864, p. 43; 1901, cap. 178 (amendments, name changed from, to the Union Association, Limited, of Stellarton). *V.* Union.
Albion Road Co., Ca., 1846, cap. 88; Ont., 1875-6, cap. 101.
Township, Ont., Ca., 1859, cap. 59; Ont., 1870-1, cap. 60.
Alcohol, regulations concerning, Ca., 1882, p. xliv.
Sale of, for purposes of Arts and Manufactures, Ont., 1898, cap. 30.
Aldborough Township, Ont., Ca., 1853, cap. 225.
Aldwell's Sugar Refinery Co. *V.* Sugar.
Alewives' fisheries, P.E.I., 1883, cap. 8.
Alexander Gibson Company, N.B., 1903, cap. 112 (incorp.).
Mary (relief), Ca., 1908, cap. 80.
Alexandra Co., Ltd., B.C., 1877, No. 32.
Hall Company, Limited (The), N.S., 1903, cap. 229 (incorp.)
Hospital (for Women and Children, and Training School for Nurses), B.C., 1895, cap. 1.
Hospital, *V.* Montreal.

Alexandra.—Continued.
Hotel and Sea Bathing Co., N.B., 1872, cap. 60.
Non-Sectarian Orphanage and Children's Home of Vancouver, B.C., 1895, cap. 1.
Alexandria, R. C. Bishop, incorp., Ont., 1891, cap. 34.
Alfred, Township, drainage, Ont., 1898-99, cap. 42.
Algoma, Ont., 1868, cap. 36; 1869, cap. 25; 1875-6, cap. 37 and 38; Ont. R. S., 1877, caps. 23 and 175; 1880, caps. 12 and 23; 1882, cap. 2; 1883, caps. 4, 23 and 42; 1884, caps. 3 and 14 and 33; 1885, cap. 41; 1886, cap. 5; 1887, caps. 4 and 12; Ont. R. S., 1887, p. 2020, and p. 279; 1890, caps. 4 and 59; 1892, caps. 7 and 18; 1893, cap. 4; Ont. R. S., 1897, p. 355; 1901, cap. 12 (Boundary Establishment and Thunder Bay).
Central and Hudson Bay Railway Co., Ca., 1899, cap. 50; 1900, cap. 49; 1901, cap. 46; 1902, cap. 38; Can., 1905, cap. 53; 1906, cap. 54; 1907, cap. 57; Ont., 1899, cap. 92; 1900, cap. 30; 1901, cap. 12, secs. 25, 32; 1903, cap. 7, sec. 54; 1904, cap. 19; 1905, cap. 13, sec. 21; 1905, cap. 21; 1906, cap. 19; 1907, cap. 23, sec. 43; 1909, cap. 70.
Commercial Company, Limited, Ont., 1900, cap. 128 (incorporation by letters patents confirmed).
Copper Range Railway Co., Ca., 1905, cap. 54 (to incorporate).
Diocese, Bishop of, Ont., 1885, cap. 88; 1906, cap. 141.
Dry Dock Co., Ont., 1895, cap. 116.
Iron and Nickel-Steel Company of Canada, Ca., 1901, cap. 89 (incorporated).
Manitoulin, etc., Taxation Patented Lands, R. S. O., 1897, cap. 26; 1903, cap. 2; 1904, cap. 10, sec. 72; 1905, cap. 7; 1906, cap. 19; 1907, cap. 9, sec. 23; 1907, cap. 23, sec. 39.
Navigation Co., Ca., 1885, p. clv.
(The) Steel Company, Limited, Ont., 1902, cap. 99 (incorporation confirmed).
The Tube Works, Ltd., Ont., 1902, cap. 100 (incorporation confirmed).
Weights and Measures district, Ca., 1887, p. cxviii. and cxlix.
Algoma Mills to be an outport under survey of Sault Ste. Marie, Ca., 1887, p. cxxvii.
Algonquin Hotel Co., Ltd., N.B., 1899, caps. 32 and 50.
Lumber & Power Company, Ca., 1903, cap. 77 (to incorporate).
National Park of Ontario, Ont., 1893, cap. 8; 1894, cap. 14; 1895, cap. 8; 1896, cap. 9; Ont. R. S., 1897, cap. 46; 1900, cap. 16; 1906, cap. 19, sec. 33.
Alice Arm Railway B.C., 1898, cap. 46.
Township, Ontario, Ont., 1871-2, cap. 21; 1874 (1), cap. 22.
Alienations, fraudulent, Ma. R. S., 1891, cap. 6.
Aliens, Ca., 1897, cap. 11 (an act to restrict the importation and employment of); 1898, cap. 2; 1901, cap. 13 (amending Act of 1897); Ca. R. S., 1906, cap. 97; N.B., 1891, cap. 13; N.B. C. S., 1903, cap. 157 (*re* acquisition and disposition of real and

Aliens—Continued.
personal property by aliens); N.S. R. S., 1884, cap. 86; N.S., situate within the Province, etc.); Ma. R. S., 1891, cap. 3; Ma. R. S., 1902, cap. 3; B.C. R. S., 1897, cap. 6; B.C., 1897, cap. 1; 1902, cap. 53 (British subjects only entitled to vote at municipal elections); U. S. Que., 1888, p. 446. *V.* Chinese.
And Naturalization. *V.* Naturalization.
Right of, to Real Property, R. S. Ont., 1897, cap. 118.
Alimony, N.W.T., 1895, No. 14; C. O., 1898, cap. 29. *V.* Judicature Act, Ont.
N.S., 1903, cap. 64 (an act respecting alimony); 1903-4, cap. 35 (amending N.S., 1903, cap. 64).
Allegiance. *V.* Public Officers.
Allenby, F. G., admitted as Barrister-at-Law, Ont., 1868-9, cap. 55.
Allen River, School Section No. 48, N.S., 1896, cap. 53.
Allen, William, Ca., 1903, cap. 78 (to relief).
James (relief), Ca., 1906, cap. 55.
Alleyn, Kathleen, et al., sale of certain mining rights of minor children, Que., 1899, cap. 99.
Alliance Insurance Association of Canada, Ca., 1874, cap. 93.
Bank of Canada, Ca., 1903, cap. 79 (to incorporate); 1904, cap. 44.
Insurance Co., Ont., 1874 (2), cap. 66. *V.* Standard.
Mining and Smelting Co., Ca 1864, cap. 119.
Nationale, Incorp., Que., 1893, cap. 84.
of the Reformed Baptist Church of Canada, Ca., 1894, cap. 126.
Allisten, town, Ont., 1885, cap. 54; 1891, cap. 61; 1896, cap. 76; 1907, cap. 56.
All Saints' church, in the Parish of St. Andrew's, N.B., 1893, cap. 64.
Springhill College Hospital Corporation, of the diocese of Nova Scotia, N.S., 1893, cap. 196.
Allsopp, I. W., bridge, 59 Geo. III., cap. 27; 3 Geo. IV., cap. 34.
Allumette Island and Pembroke ferry tolls, Ca., 1887, p. cl.
Alma College, Ont., 1877, cap. 64; 1880, cap. 81; 1908, cap. 139. *V.* Methodist Church Union Acts.
Alma Railway, Ca., 1884, cap. 8.
Almonte, an outport under survey of Ottawa, Ca., 1887, p. cxxix.
Town, Ont., 1888, cap. 41.
Congregation of St. Mary's R. C. church, Ont., 1879, cap. 94.
Almshouse, establishment of, in Kings county, N.B., 1899, cap. 81.
And workhouse, aid to establish, for French inhabitants of Shediac, and for maintenance of their poor, N.B., 1900, cap. 62; 1901, cap. 52.
And workhouse of city of St. John, N.B., 1899, cap. 41.
Almshouses, N.B., 1897, cap. 41; N.B. C. S., 1903, cap. 181; 1907, cap. 11 (an act *re* almshouses.
Alpha Gold Mining Co., of Mount Uniacke, N.S., 1868, cap. 74.
Mining Company, Limited, N.S., 1900, cap. 137.

Alpine Club, Alberta, 1909, cap. 20 (to incorporate).
Alsek and Yukon Railway Co., Ca., 1907, cap. 58 (to incorporate).
Alton, Par., Que. *V.* St. Alban.
Aluminum Production Company of New Brunswick, Limited (The), N.B., 1903, cap. 109 (incorp.); 1903, cap. 20 (a grant of two square miles authorized in favor of said company, and also exemption or reduction of royalty authorized).
Alvinston, village, Ont., 1893, cap. 57.
Amabel Township (Ry. debenture debt), Ont., 1898, cap. 37.
Amagadnes, name of settlement changed from, to "Castle Bay," N.S., 1906, cap. 94.
Amaranth Township, Ont., 1874 (2), cap. 81.
Amelinsburgh Township, Ont., 4 Geo. IV., cap. 33; Ca., 1850, cap. 88; 1855, cap. 151.
Amended (The) Montreal Diocesan Temporalities' Act, 1890. *V.* Montreal.
American Bank Note Co. (foreign), Ca., 1897, cap. 53.
British and Continental Cable Co., Ltd., Ca., 1881, cap. 50; 1883, cap. 78.
Furniture Company, Limited, N.S., 1903, cap. 197 (incorp.).
Oil Company, incorporated, N.S., 1881, p. 97.
Presbyterian Society, Montreal, Ca., 1864, cap. 163; Que., 1871, cap. 45; 1878 (1), cap. 40; 1890 (1), cap. 83; 1900, cap. 98.
Steam Compressed Fish Co., Ltd., N.S., 1889, cap. 147.
Ames, Myron, road, Ca., 1856, cap. 51.
Amherst Baptist church, county of Cumberland, N.S., 1889, cap. 181.
And Eastern Railway Co., Ltd., N.S., 1898, cap. 127.
Boot and Shoe Manufacturing Company, incorporated, N.S., 1867, p. 67; cap. 52 (incorp.), amended, N.S., 1875, p. 230; amended, N.S., 1883, p. 161; 1902, cap. 181 (amending Act of Incorporation).
Coal and Mining Co., N.S., 1886, cap. 129.
Co-operative Society, Limited (The), N.S., 1906, cap. 197 (incorp.).
Electric Light and Water Co., Ltd., N.S., 1887, cap. 94.
Exhibition grounds at, may be sold by municipality of Cumberland, N.S., 1900, cap. 76; 1902, cap. 86 (amendment).
Foundry Company, Limited, N.S., 1906, cap. 185 (incorp.).
Old Presbyterian church at, to sell a building N.S., 1875, p. 191.
School section No. 40, Cumberland, N.S., 1890, cap. 107.
Skating Rink, incorporated, N.S., 1874, p. 141.
Street Ry. Co., Ltd., N.S., 1889, cap. 126; 1890, cap. 157.
Town of—
Act to amend Chap. 65, Acts of 1895, entitled An Act relating to N.S., 1896, p. 104.
Amended, N.S., 1883; p. 132.
Amends caps. 77 and 81 of 1891, N.S., 1892, p. 204.
An Act relating to sewerage in Town of, N.S., 1902, cap. 91;

Amherst.—Continued.

1903, cap. 160 (amendment); 1903-4, cap. 89 (amending N.S., 1902, cap. 91,; 1906, cap. 114 (amending N.S., 1902, cap. 91).

Assessments and other matters, N.S., 1895, p. 419.

Assessments, N.S., 1898, cap. 87.

Assessment rolls and revisors' lists, N.S., 1890, p. 190.

Authorized to pay cost of vaccination; council empowered to add to general assessment, N.S., 1901, cap. 96.

Boundaries, N.S., 1892, p. 201.

Cap. 78 of 1891, to borrow money amended, N.S., 1893, p. 200.

Division of school lands confirmed, N.S., 1891, p. 309.

Fire, N.S., 1901, cap. 97 (may borrow money in aid of its fire department); 1906, cap. 115 (to enable the town to borrow money for fire purposes.

Further amended, N.S., 1891, p. 307.

In aid of the Maritime Winter Fair in the Town of, N.S., 1902, cap. 87; 1903, cap. 153 (amending N.S., 1902, cap. 87).

List of Electors, N.S., 1898, cap. 86.

Steam fire engine, N.S., 1882, p. 95.

Title to certain school lands, N.S., 1890, p. 189.

To borrow money to build and furnish an academy, N.S., 1891, p. 308.

To borrow money for streets and sewers, N.S., 1891, p. 311.

To borrow money for town purposes, N.S., 1900, cap. 78.

To borrow money, N.S., 1897, cap. 61, 62; N.S., 1898, cap. 89; 1899, caps. 89, 90.

To confirm an agreement relating to the closing up of a portion of Lusby Street, in the Town of, N.S., 1906, cap. 111.

To enable the Town of, to acquire title to the extension of Spring Street in said Town, N.S., 1902, cap. 89.

To enable Town of, to borrow moneys for the purpose of aiding the Maritime Fat Stock Show, N.S., 1902, cap. 92.

To establish a Public Library in Town of, N.S., 1902, cap 90; 1903, cap. 157 (amendment).

To enable the Town to establish a public hospital therein, N.S., 1903, cap. 154.

To enable Town to close up and sell a portion of Melrose Street in said Town, N.S., 1903, cap. 155.

To enable the Town to establish a farm and poorhouse therein, N.S., 1903, cap. 156.

To enable Town to appoint a building inspector and for other purposes, N.S., 1903, cap. 158.

To enable the Town to borrow money for town purposes, N.S., 1903-4, cap. 87.

To enable the Town to expend money on a park, N.S., 1903-4, cap. 88.

To enable the Town to borrow money for school purposes, N.S., 1905, cap. 82.

To enable the Town to widen Union Row and other streets in the said Town, N.S., 1906, cap. 110.

Amherst.—Continued.
To enable the Town to borrow money for the construction of permanent sidewalks, N.S., 1906, cap. 113.
To sell old academy grounds and buildings, N.S., 1898, cap. 88; 1902, cap. 88 (amending, N.S., 1898, cap. 88).
Town Improvement Association, N.S., 1903-4, cap. 91 (incorp.).
Towns' Incorporation Act amended, N.S., 1892, p. 203; 1894, p. 117.
Water supply system, N.S., 1891, p. 315; cap. 81 (an Act to provide for supplying the town with water); amended N.S., 1891, p. 204; amended, N.S., 1893, p. 199; amended, N.S., 1894, p. 116;; N.S., 1901, cap. 98 (amending N.S., 1891, cap. 81); 1895, p. 430 (may borrow money for water extension); 1896, p. 97 (amending N.S., 1891, cap. 81); 1903, cap. 159 (to enable the town to borrow money for extension and augmenting of the water works system in the town); 1903-4, cap. 90 (amending N.S., 1891, cap. 81); 1905, cap. 83 (enabled to borrow money for extension and improvemnnt of water works system); 1906, cap. 112 (to enable the town further to improve and extend the water works system of the town).
Water Works Company, incorporated, N.S., 1885, p. 235.
Woollen Mills Co., Ltd., N.S., 1887, cap. 103.
Amherstburg and Sandwich Road, Ont., 2 Vic., cap. 47.
And St. Thomas Ry. Co. *V.* Niagara and Detroit Ry. Co.
Lake Shore and Blenheim Ry. Co., incorp., Ont., 1889, cap. 78; 1890, cap. 113. *V.* Lake Erie and Detroit Ry. Co.
Library and Reading-Room Association, Ont., 1900, cap. 139.
Town, George III., cap. 2; 1 Wm. IV., cap. 3, Ont., Ca., 1849, cap. 80; 1853, cap. 97; Ont., 1889, cap. 55; 1901, cap. 46 (power to issue debentures, etc.); 1905, cap. 29.
Amigari, village, Ont. *V.* Bridgeburg.
Amnesty for Northwest Troubles. *V.* Northwest.
Amusements, Societies for, Que., 1887, cap. 41; Que., R. S., 1888, art. 5487; Que., 1901, cap. 29 (amending said Art. 5487); 1906, cap. 35 (amendment Act 5488a added after 5488 of R. S. Q. 1888).
Anabaptists. *V.* Baptists.
Analysts, Ca. R. S., cap. 107, sec. 3, etc.
Anatomy. study of, Ont. R. S., 1897, p. 1732; Ont., 1899, cap. 11, sec. 37; 1904, cap. 10, sec. 41.
B.C., 1871, No. 119. *V.* also Medicine and Surgery. *V.* also Pharmacy.
Ma., 1899, cap. 1; R. S., 1902, cap. 4.
N.S., 1891, cap. 33; 1897, caps. 14 and 15; N.S. R. S., 1900, cap. 107 (The Nova Scotia Anatomy Act).
Que., 1883, cap. 30; Que. R. S., 1888, art. 3958; 1898, cap. 29.
Ancaster Township, Ont., 6 Geo. IV., cap. 5.
Township, St. John's church, Ont., 1870-1, cap. 82; 1875-6, cap. 113.
Wesleyan Methodist church property, Ont., 1867-8, cap. 72.
Anchor Marine Insurance Co., Ca., 1872, cap. 103; 1880, cap. 69.

Anchorage of wires for ferry purposes, N.B., 1899, cap. 16; N.B., C. S., 1903, cap. 186.
Ancienne Lorette, Par., Que., Edict of 3rd March, 1722, Ca., 1859, cap. 65.
Union St. Joseph de l'Ancienne Lorette, Que., 1895 (1), cap. 85. *V.* Union St. Joseph de l'Ancienne Lorette.
Anderdon, Township, consolidation of floating debt of, Ont., 1900, cap. 59.
Anderson, Alex., deed by, to Commissioner of Public Lands, P.E.I., 1883, cap. 14.
A., bridge, R. St. Charles, 59 Geo. III., cap. 28.
J. W., relief, patent, Ca., 1900, cap. 88.
Puffed Rice Company, Ca., 1906, cap. 56.
Andover, Parish, N.B., 1894, cap. 60.
And Perth, Police Magistrate for, with civil jurisdiction, N.B., 1886, cap. 81.
And Perth Electric Light District, N.B., 1903, cap. 45 (incorp.).
Hall Corporation (The), N.B., 1904, cap. 69 (an Act to incorporate the above).
Parish school district No. 3, N.B., 1895, cap. 56; N.B., 1898, cap. 43 (an act to incorporate village of); 1906, cap. 67 (an act to amend).
Polling place at, N.B., 1878, cap. 36.
Sitting of court and municipal council at, N.B., 1873, cap. 36.
Andrew Mercer Reformatory, R. S. Ont., 1897, cap. 309.
Andrews Home, incorp., Que., 1895 (1), cap. 88.
J. K., road, Ca., 1846, cap. 100.
J. M., et al., road, Ca., 1851, cap. 165.
Anglican Bishops, B.C. U. S., 1888, No. 1.
Synod of British Columbia, B.C., 1889, cap. 30.
Synod of Kootenay, B.C., 1903, cap. 31 (to incorporate).
Anglo-Acadian Mines, Ltd., N.S., 1873, cap. 53.
Anglo-American Iron Co., Ca., 1886, cap. 97.
Fire Insurance Co., Ont., 1906, cap. 126.
Manufacturing Co., Ltd., N.S., 1888, cap. 121.
Trust Company, The, Que., 1905, cap. 72 (incorp.).
Anglo-Canadian Bank, Toronto, Ca., 1886, cap. 64; 1887, cap. 53.
And Continental Bank, Ca., 1908, cap. 81.
Electric Storage and Supply Co., Ca., 1891, cap. 128.
Insurance Company, Ca., 1906, cap. 57 (to incorporate); Ca., 1908, cap. 13 (changing name to National Union Insurance Company).
Mortgage Co., securities of, transferred to Omnium Securities Co., Ltd., Ont., 1881, cap. 49; 1884, cap. 79.
Mortgage and Investment Co., Ltd., Ca., 1874, cap. 105.
Ranch Co., Ca., 1882, p. cxxvii.
Anglo-French Steamship Co., Ca., 1875. cap. 88; N.S., 1874, cap. 83; 1875, cap. 23.
Convention Act, Ca., 1905, p. iii.

Angus, Richard B., conveyances of land valid, B.C., 1893, cap. 50.
Animal Ordinance, the entire, N.W.T., 1893, No. 33.
Animals, contagious diseases affecting. *V.* Contagious Diseases.
And birds, useful. *V.* Birds.
Birds and, Boardman Collection of. *V.* Birds.
Cruelty to. *V.* Cruelty to Animals.
Diseases among. *V.* Contagious Diseases.
Domestic and other, Ma. R. S., cap. 18; 1881, cap. 11, sec. 44; Ma., 1890, cap. 1; Ma. R. S., 1891, cap. 4; The Animals Act, Ma., 1902, cap. 1 (amending Ma. R. S., cap. 4, cited as "The Animals Act"); P.E.I., 1888, cap. 4; P.E.I., 1890, cap. 6; 1903, cap. 2.
Estray, N.W.T. C. O., 1898, cap. 80; 1900, cap. 30; Alberta, 1906, cap. 34.
Fur-bearing protection of, Ont., R. S., 1877, cap. 200; 1878, cap. 18; 1880, cap. 31. *V.* Game; also Municipal Act, Pounds; P.E.I., 1879, cap. 7; 1900, cap. 8. *V.* also Quarantine. *V.* Game.
Herding of, N.W.T. C. O., 1898, cap. 81. *V.* Herding of Animals.
Malicious injuries to, Ca. R. S., cap. 168, sec. 43, etc.
Mischievous, B.C., 1890, cap. 2; 1896, cap. 1.
Noxious, destruction of, N.S. R. S., 1873, cap. 74.
Protection of sheep and other, from dogs, N.W.T. C. O., 1898, cap. 82.
Rabid, N.S. R. S., 1873, cap. 31; N.S. R. S., 1884, cap. 28; 1898, cap. 52; N.S. R. S., 1900, cap. 108 (of rabid animals).
Stealing, killing, etc., Ca., R. S., cap. 164, sec. 7, etc.
Straying, trespassing and at large, B.C. R. S., 1897, cap. 7; B. C., 1903, cap. 1 (to amend); 1905, cap. 1; Ma., 1890, cap. 2; Ma. R. S., 1902, cap. 5; N.W.T. R. O., 1888, No. 13; N.W.T., 1893, No. 21; 1894, No. 19; 1895, No. 23; 1898, No. 35 (stray). *V.* Cattle.
N.S. R. S., 1900, cap. 92 (of stray cattle and animals found at large). *V.* Cattle.
Annapolis Atlantic Ry. Co., Ca., 1888, cap. 73.
And Atlantic Ry. Co., Ltd., N.S., 1888, cap. 82; 1890, cap. 76; 1891, cap. 128; 1892, cap. 69; 1893, cap. 65.
And Granville Bridge and Harbor Improvement Co., Ltd., N.S. 1893, cap. 155; 1901, cap. 73 (Act 1893, cap. 155, revived).
County, Canada Temperance Act in, Ca., 1882, p. cxxiv.
And Granville Ferry, to construct bridge at, N.S., 1891, p. 369.
Allen River school section legalized, N.S., 1895, p. 402.
Assessment rolls under above Act legalized, N.S., 1878, p. 35.
Boundaries of polling districts one and two changed, N.S., 1890, p. 166.
Building bridge or aboiteaux over Allen's River provided for, N.S., 1879, p. 110.
Cap. 104 R. S., amended as far as regards N.S., 1888, p. 240.
Commissioners appointed to reappraise railway property, N.S., 1877, p. 51.
Damages assessed for railway purposes, N.S., 1869, p. 92.

Annapolis.—Continued.
Exempting Nova Scotia Pork Packing Co. from taxation, N.S., 1892, p. 174.
Herring Fishery, N.S., 1864, p. 105.
Iron Company, Ltd., N.S., 1901, cap. 163 (amending charter; additional powers conferred on it); 1906, cap. 166 (provisions in chapter 163, of N.S., 1901, to apply to said company).
Melvern Square school section, to borrow money, N.S., 1883, p. 124.
Ministerial lands, sale authorized, N.S., 1872, p. 81.
Name of settlement changed to Southville, N.S., 1891, p. 298.
New polling section, N.S., 1891, p. 298.
Payment of railway damages provided for, and assessors appointed to assess same, N.S., 1877, p. 55.
Polling district No. 12 divided, N.S., 1895, p. 400.
Polling district No. 10, county of, N.S., 1901, cap. 70 (Boundary of, changed).
Polling districts Nos. 10 and 11, in the county of, N.S., 1901, cap. 71 (to enable the Sheriff of Annapolis to adjust the list of voters for).
Poor Farm, N.S., 1882, p. 91.
Proceedings of school section No. 24 legalized, N.S., 1895, p. 403.
Proceedings taken for loan of money legalized, N.S., 1870, p. 35.
Proceedings of sessions legalized, N.S., 1875, p. 120.
Proceedings of school section No. 29, legalized, N.S., 1884, p. 297.
School section No. 19, to borrow money, N.S., 1883, p. 125.
School section N. 19, to borrow money, N.S., 1884, p. 297.
To authorize county to borrow money to pay railway damages, N.S., 1903, cap. 119.
To borrow money to erect asylum for harmless insane, N.S., 1899, cap. 129.
To consolidate school sections in Annapolis county, N.S., 1903, cap. 23.
To consolidate the school sections at Midderton in the county of N.S., 1906, cap. 100.
To create a polling section, N.S., 1894, p. 107.
To divide polling section No. 13, N.S., 1884, p. 298.
To divide polling district No. 9, N.S., 1888, p. 242.
To pay right of way Torbrook Railway, N.S., 1892, p. 175.
Water pipes, N.S., 1906, cap. 101 (an Act relating to the laying of water pipes along the highway at Round Hill, in the county of).
Public wharf at, N.S., 1869, cap. 35.
Railway to Digby, Ca., 1884, cap. 8, subsidy from Shelburne and Liverpool, subsidy, 1890, cap. 5; 1892, cap. 5.
Royal Lodge of Freemasons, N.S., 1898, cap. 190.
Royal Rink Co., Ltd., N.S., 1882, cap. 56.
Supreme Court in N.S., 1869, cap. 36; 1871, cap. 54.
Temperance League, N.S., 1869, cap. 75.

Annapolis.—Continued.
Town—
Amended, N.S., 1876, p. 112; N.S., 1890, p. 167; N.S., 1893, p. 142.
Fire Engine, N.S., 1875, p. 120.
Sale of a lot of land authorized, N.S., 1886, p. 228.
To borrow money for schools, N.S., 1899, cap. 73.
Town marsh at, N.S., 1882, p. 92.
Water supply system, N.S., 1889, p. 166.
Township, Central Baptist Meeting House in, N.S., 1870, cap. 68.
Valley Vinegar Manufacturing Company, Limited, N.S., 1903, cap. 176 (incorp.).
West and East, District School sections No. 19, 24 and 29; N.S., 1884, caps. 33 and 34; 1893, cap. 66; 1895, cap. 54.
Annapolis Royal, N.S., 1889, cap. 78; 1890, cap. 95; 1901, cap. 89 (an Act to enable the Town of, to borrow money for electric light purposes); 1902, cap. 61 (an Act to enable said Town to borrow money for the purpose of extending the Electric Light System); 1903, cap. 118 (authorizing it to borrow money to complete electric light system of Town).
Annonciation. *V.* L'Annonciation.
Annual Provincial Exhibition. *V.* Exhibition.
Returns of municipal and civic indebtedness and to make property in counties, cities and towns, N.B., 1899, cap. 10; N.B. C. S., 1903, cap. 172.
Annuity Company of Canada, Ca., 1905, cap. 55 (to incorporate); 1907, cap. 59.
and Guarantee Funds, Society of the Bank of Montreal, Ca., 1860, cap. 117; 1861, cap. 92; 1884-5, cap. 12. *V.* Pension Fund.
Annuities, Government, for old age, Ca., 1908, cap. 5.
Anse aux Griffons, or Anse à Griffon, mun., Que., 1870 (1), cap. 43.
Anse du Cap, mun., Que., 1868, cap. 30; 1869, cap. 48.
Anshe-Sholem, Jewish Congregation of, Ca., 1863, cap. 34.
Ansley, Celina Kingan (relief), Ca., 1907, cap. 60.
Anson Township, Ont., Ca., 1858, cap. 14.
Anstruther Township, Ont., Ca., 1857, cap. 76; Ont., 1895, cap. 63.
Anthracite coal, reduction of price of land containing, Ca., 1886, p. xlvi.
Coal Company, Ca., 1905, cap. 56 (to incorporate).
Anticosti Company, Ca., 1872, cap. 115.
And Magdalen Islands, telegraph line beween, Ca., 1880, cap. 14.
Wreck and Salvage districts, Ca., 1882, p. xcix.
Anticosti Island, 10-1 Geo. IV., cap. 13; 1 Wm. IV., cap. 12; Que., 1870 (2), cap. 8; 1871, cap. 17; 1902, cap. 58 (Island separated from county of Saguenay for municipal purposes); Ca., 1879, cap. 5.
Antigonish C. M. B. A. Hall Company, Limited, N.S., 1903-4, cap. 190 (incorp.); 1905, cap. 168 (amendment).
And Sherbrooke Telephone Company, Limited, N.S., 1903-4, cap. 162 (incorp.).

Antigonish.—Continued.
County of—
Additional sessions of the peace established, N.S., 1872, p. 75.
An Act respecting, N.S., 1897, cap. 53.
Appointment of overseer of poor legalized, N.S., 1877, p. 57.
Boundaries of No. 5 and 11 districts changed, N.S., 1886, p. 229.
Boundaries of polling districts 14 and 11 defined, N.S., 1892, p. 179.
Cap. 5, Acts 1870, "Relating to Justices," extended to, N.S., 1873, p. 56.
District of Bayfield, for support of poor established, N.S., 1872, p. 74.
Name of a settlement changed to "Beauly," N.S., 1887, p. 290.
Name of settlement changed to "Blackavon," N.S., 1891, p. 302.
Name of a settlement changed to "Clydesdale," N.S., 1876, p. 107.
Name of a settement changed to "Dunnaglas," N.S., 1879, p. 111.
Name of settlement changed to "Fairmont," N.S., 1892, p. 178.
Name of settlement changed to "Frankville," N.S., 1889, p. 199.
Name of settlement changed to "Glassburn," N.S., 1891, p. 302.
Name of settlement changed to "Glenwood," N.S., 1892, p. 178.
Name of settlement changed to "Greendale," N.S., 1886, p. 230.
Name of a settlement changed to "Heatherton," N.S., 1879, p. 111.
Name of settlement changed to "Linwood," N.S., 1884, p. 300.
Name of settlement changed to "Morar," N.S., 1888, p. 233.
Name of settlement changed to "Strathmore," N.S., 1888, p. 232.
Name of settlement changed to "Summerside," N.S., 1869, p. 100.
Payment of railway damages provided for, N.S., 1878, p. 36.
To add a polling district, and change a polling place, N.S., 1871, p. 37.
To add a polling and poor district, N.S., 1873, p. 55.
To change name of settlement to "Merland," N.S., 1868, p. 25.
To change name of certain place, N.S., 1871, p. 39.
To enable the municipality of the county of, to borrow money, N.S., 1905, cap. 78.
To provide for improving certain roads and bridges, N.S., 1867, p. 118.
Gold Mining Co., Ltd., N.S., 1892, cap. 149.
Municipality—
Enabled to assess for railway damages, N.S., 1885, p. 83.
To borrow money to pay outstanding debentures, N.S., 1883, p. 127.
To borrow to build home for harmless insane, N.S., 1891, p. 300.
To borrow further sum for harmless insane, N.S., 1893, p. 151.
To purchase steam fire engine, N.S., 1887, p. 281.
Port of, Ca., 1879, p. xci.
Presbyterian Church, N.S., 1874, cap. 99.
Steam Boat Company, incorporated, N.S., 1853, p. 195.
Telephone Co., Ltd., N.S., 1898, cap. 152.

Antigonish.—Continued.
Town of—
And Sydney Steamboat Co., N.S., 1872, cap. 77.
Appointment of commissioners of poor house authorized, N.S., 1872, p. 76.
Appointment of stipendiary magistrate authorized, N.S., 1875, p. 126.
Boundaries of, N.S., 1889, p. 200.
Burial in, N.S., 1877, p. 57.
Cap. 63 R. S., "Commissioners of Streets," amended, N.S., 1873, p. 57.
For supplying town with water, N.S., 1890, p. 195.
Funding floating debt, N.S., 1895, p. 410.
Privileges granted to firemen, N.S., 1875, p. 127.
Time for performance of Statute labor extended, N.S., 1872, p. 17.
To assess certain sums of money, N.S., 1898, cap. 77.
To borrow money to obtain water supply system, N.S., 1891, p. 299.
To borrow money to complete water supply system, N.S., 1892, p. 180.
To borrow money for water works, N.S., 1890, cap. 78.
To pay for the extension of the water works, district of, N.S., 1900, cap. 62.
Antler Creek Mining Co., Ltd., B.C., 1896, cap. 51.
Station, railway from some point near, to a point near Moose Mountain, Ca., 1899, cap. 7 (subsidy).
Apohaqui Public Hall Co., N.B., 1897, cap. 73.
Apostolic Prefectures, Que., 1883, cap. 44; 1892, cap. 46.
Apothecaries' Hall Co., Ca., 1882, p. cxxvii.
Appeal, Courts of. *V.* Courts.
Appeals, Ca. R. S., cap. 50, sec. 102, in N. W. Territories; cap. 174, sec. 53; cap. 178, sec. 76, etc.; 1887, cap. 50; Ont., R. S., 1897, cap. 48 *re* appeals to Her Majesty in Her Privy Council); Ont., 1898, cap. 2 (amending Ont. R. S., cap. 48). *V.* Judicature Act, Law Reform.
Fees to the Clerk of, Que., 1892, p. vii.
From convictions and orders made by Justices of the Peace. *V.* Justices.
To Court of Appeal upon Provincial Statutes, Ont. R. S., 1897, cap. 91; 1901, cap. 12.
To Judge of County Court from Summary Conviction, Ont., R. S., 1897, cap. 92.
Appearance of counsel, accused enforcing, Ca. R. S., cap. 174, sec. 30; sec. 57 proceedings.
Orders, Ca., 1905, p. xxii.
Apple River (N.S.), Harbor Masters' Acts apply to, Ca., 1887, p. clxxv.
Appleby, estate late Henry, N.B., 1888, cap. 35; 1890, cap. 39.

Appointment, proof of. *V.* Documentary Evidence.
Illusory, Ont. R. S., 1897, vol. 3, cap. 330, sec. 31 et seq.
Of counsel for criminal proceedings. *V.* Criminal.
Of rents, and other periodical payments. *V.* Rent.
To Boards and other Public Bodies, B.C., 1889, cap. 9.
Apprehension of offenders, Ca. R. S., cap. 174, sec. 24 to 30; 1904, p. iv.
Apprentices and Minors, Ont. R. S, 1877, cap. 135; Ont, R. S., 1887, p. 1304; Ont. R. S., 1897, cap. 161.
B.C. R. S., 1897, cap. 8.
Ma. C. S., 1880, cap. 40. *V.* Masters.
N.B. C. S., 1877, cap. 70; N.B., 1889, cap. 24.
Apprenticeship, indenture of, N.S. R. S., 1900, cap. 117. *V.* Indenture. *V.* Masters.
Appropriation, to defray public expenses re N.W.T., N.W.T., 1899, cap. 1; 1900, cap. 1; 1901, cap. 1; 1902, cap. 1; 1903 (1), cap.)1; 1903 (2), cap. 1; 1904, cap. 1; Sask., 1906, cap. 1; 1907, cap. 1; N.S., 1903, cap. 69; 1903-4, cap. 48; N.B., 1904, cap. 1; 1906, cap. 1; 1907, cap. 1; 1907, cap. 2; P.E.I., 1903, cap. 15; 1905, cap. 11. *V.* Legislature. *V.* Revenue.
Of Fines, etc., R. S. Ont., 1897, cap. 107. C[illegible], 1907, cap. 26.
A. Ramsay & Son Company. *V.* Ramsay Paint Company, The.
Alberta, 1909, cap. 6.
Arbitration, to prevent and settle trade disputes and to provide for information of statistical industrial information, Ca., 1900, cap. 24. *V.* Accounts. *V.* Conciliation. *V.* Arbitrations.
Arbitrations and References, Ont. R. S., 1897, cap. 62; 1899, cap. 11, sec. 12; 1903, cap. 7; 1906, cap. 19, sec. 13. Rep., 1909, cap. 35.
Alberta, 1909, cap. 6.
B.C. R. S., 1897, cap. 9.
Ma. R. S., 1891, cap. 1; N.W.T., 1891-2, No. 29; C. O., 1898, cap. 35. *V.* Labour. *V.* Conciliation.
N.S. R. S., 1884, cap. 115; 1888, cap. 3; 1890, caps. 7 and 8; 1891, cap. 31; 1895, cap. 7; N.S. R. S., 1900, cap. 176 (arbitrations and references to referees; cited as "The Arbitration Act").
P.E.I., 1879, cap. 12.
Que., 1888, cap. 12; 1890 (2), cap. 4; 1895 (1), cap. 8; Que., 1901, cap. 31 (Quebec Trade Disputes' Act); 1903, cap. 25 (amendment of Que., 1901, cap. 31; Ont., 1900, cap. 33 (Municipal Arbitrations Act).
Trade Disputes, Ont. R. S., 1897, cap. 158; 1902, cap. 22.
Municipal, Ont. R. S., 1897, cap. 227; 1900, cap 39; 1901, cap. 31.
Arbitrators, *Official*, Ca. R. S., cap. 40; 1880, p. lxl.; Que., 1869, cap. 15, sec. 150; Ma., 1890, cap. 2; 1891, cap. 1; Ma. R. S., 1891, cap. 6; R. S., 1902, cap. 7.
Boards of Trade, Ont. R. S., cap. 63. Rep., 1909, cap. 36.
Archambault, A., bridge, R. L'Assomption, Ca., 1849, cap. 188.
Jos., Que., 1895 (2), cap. 96.

Archambeault, T. A., physician, Que., 1888, cap. 129.
Archbishops, Roman Catholic. *V.* Roman Catholic.
Archie, rural mun., Man., 1883, cap. 1; 1884, cap. 11; 1886, cap. 52; 1890, cap. 55.
Architects, Ca., 1860, cap. 139; Ont., 1890, cap. 41; Ont. R. S., 1897, cap. 182.
Association of Alberta, Alberta, 1906, cap. 43 (incorporating).
Province of Quebec Association, incorp., Que., 1890 (2), cap. 59; 1899, cap. 33; 1905, cap. 25 (amendments, penalty for using name of architect without being a member of association).
Architectural Institute of Canada, Ca., 1908, cap. 82 (to incorporate).
Areas, Coal. *V.* Coal.
Argenteuil, Que., 1899, cap. 10 (Registration).
County, Que., Ca., 1853, cap. 152; 1855, cap. 76; Que., 1881, cap. 30; 1882, cap. 40.
Parish, Que., Ca., 1851, cap. 136.
Argentine Republic, vessels of, admitted to coasting trade, Ca., p. lxiii.; Extradition, Ca., 1894, p. xiii. *V.* Treaties.
Argyle Bridge, rebuilding of, N.S., 1883, cap. 36.
Constituted a separate district, N.S., 1856, p. 70; amended, N.S., 1859, p. 74.
District, may sell fire-engine, N.S., 1867, cap. 105.
Hall Company, P.E.I., 1902, cap. 32 (incorp.).
Mining Co., Ca., 1883, p. cxxix.
Municipality of—
An Act *re* division of polling district No. 8 in the municipal district of, N.S., 1903, cap. 144.
An Act respecting, N.S., 1897, caps. 78 and 79.
Asylum for harmless insane to be provided for in the, and money to be borrowed therefor, N.S., 1900, cap. 108.
Poor farm house to be provided for the, and money to be provided therefor, N.S., 1900, cap. 108.
Subdivisions of polling districts for municipal purposes, N.S., 1888, p. 233; 1902, cap. 128 (to divide polling district No. 8).
Subdivision of polling districts provided for, N.S., 1895.
To borrow money, N.S., 1902, cap. 127.
To legalize election of municipal councillors, N.S., 1893, p. 262.
Rural mun., Man., 1881, cap. 13; 1883, cap. 1; 1884, cap. 11; 1886, cap. 52; 1890, cap. 55; 1891, cap. 11.
School sections, N.S., 1901, cap. 129. (To consolidate School sections Nos. 10, 10½ and 36, and to provide a Board of Trustees for it; 1902, cap. 129 (re Belleville School section, N.S., 1901, cap. 129, repealed).
Township, fish and fish oil inspection districts, Ca., 1879, p. lix.
Township of—
Enable to borrow money to repair jail and court house, N.S., 1870, p. 28.

Arichat, Harbor, shipping office at, Ca., 1875, p. cxvii.
Fort, Regulations, Ca., 1879, p. xxxvi.
Mutual Marine Insurance Company, incorp., N.S., 1862, p. 132.
Railway line of, from Grandique Ferry to, Ca., 1901, cap. 7 sec. 15 (subsidy).
Roman Catholic Bishop, N.S., 1867, cap. 73.
Roman Catholic Episcopal Corporation, N.S., 1882, cap. 57; 1887, cap. 86.
Arisaig and Country Harbor Iron and Coal Company, Limited, N.S., 1906, cap. 154 (incorp.).
Arlington, settlement, N.S., 1897, cap. 49.
Armagh, Ca., 1858, cap. 11; Que., 1875 (2), cap. 43; 1883, cap. 37; Que., 1875 (2), cap. 7. V. St Cajetan.
Armorial Ensigns for Province of Manitoba, Ca., 1906, p. iii.
Ensign for P.E.I., Ca., 1906, p. v.
Ensigns for B.C., Ca., 1906, p. xxi; Ca., 1907, p. lxvi; Ca., 1908, p. ix.
Arms and Ammunitions, exportation of, P.E.I., 1871, cap. 43.
Kept for dangerous purposes, seizure of, Ca. R. S., cap. 149. V. Fire Arms.
Armstrong, James, title, Que., 1895 (2), cap. 92.
Bridge, Man., 1882, cap. 36, sec. 165; 1884, cap. 78, sec. 210; 1886, cap. 52, sec. 74; 1888, cap. 17, sec. 57.
W., relief, Ca., 1861, cap. 137.
Army and Navy offences, Ca. R. S., cap. 169; cap. 174, sec. 279.
Orders, Ca., 1908, p. lxviii.
Arnean County, Man., 1877, caps. 3 and 47, sec. 14; 1880, cap. 10.
Arnprior and Pontiac Railway Co., Ca., 1901, cap. 47 (incorp.).
Town, Ca., 1862, cap. 37; Ont., 1900, cap. 60.
Aronsberg, Abraham, Ca., 1899, cap. 132.
Aroostook Junction and Limestone Ry. Co., N.B., 1896, cap. 95.
Junction, Ca., 1885, p. lv.
Junction Union Hall Co., N.B., 1887, cap. 70.
Arrest of offenders. V. Apprehension.
And imprisonment for debt, Ont. R. S., 1897, cap. 80; 1899, cap. 7. Rep., 1909, cap. 50. V. Debt.
Conveyance of persons under, N.B. C. S., 1877, cap. 40; 1903, cap. 131.
Arrowhead and Kootenay Railway Company, B.C., 1898, cap. 47 (Arrowhead and Kootenay Railway Company Act, 1898); 1901, cap. 65 (extension of time for building railway cited as: "Arrowhead and Kootenay Railway Company Act [1898] Amendment Act, 1901.").
Arrow Lake Railway, from Duncan Lake towards Lardo, or from Lardo to, Ca., 1901, cap. 7, sec. 2, par. 28 (subsidy in lieu of subsidy granted by, Ca., 1900, cap. 8, sec. 2, par. 21).
V. Ont., 1883, cap. 56.
Art Museum, Toronto, Ont., 1903, cap. 129.

Arthabaska Agricultural Society, Ca., 1861, cap. 74.
And Wolfe Counties Ry. Co., Que., 1886, cap. 84; 1890 (2), cap. 85; 1894, cap. 5.
County, Temperance Act in force in, Ca., 1885, p. cxlviii.
County, Ca., 1853, cap. 152; 1855, cap. 169; 1857, cap. 134; 1858, cap. 40; 1862, cap. 50; 1863 (2), cap. 27; 1864, cap. 65. Que., 1870 (1), cap. 42; 1872, cap. 37; 1878 (1), cap. 26; 1883, cap. 38; 1887, caps. 22 and 25; 1889, cap. 61; 1890, (1), cap. 2; 1893, cap. 45; 1895, (1), cap. 11; 1895 (2), cap. 8; 1904, cap. 7 (an act to detach certain lots from the parish of Ste. Eulalie in the county of, and to annex them to the parish of St. Samuel in the county of Nicolet for all purposes).
District, Ca., 1857, cap. 44; 1858, cap. 5; 1862, cap. 50; Que., 1870, (1), cap. 42; 1872, cap. 37.
District, deputy sheriff's acts legalized, Que., 1881, cap. 29.
Railway Co., Ca., 1899, cap. 51 (incorp.); 1900, cap. 8 (subsidy).
Temperance League of the County of, Que., 1885, cap. 54.
Town, Que., 1903, cap. 70 (an act to incorporate the town of Arthabaska).
Township, Ca., 1859, cap. 67.
Arthabaskaville, Ca., 1858, cap. 108; 1864, cap. 65; sec. 3; 1857, cap. 44; Que., 1888, cap. 33.
Arthur, Man., 1883, cap. 1; 1884, cap. 11; 1886, cap. 52; 1890, cap. 55.
Guelph & Ontario Ry. Co., Ont., 1890, cap. 115.
Junction Ry. Co., Ont., 1878, cap. 42.
Township, Ca., 1862, cap. 41; North Arthur Lands and Mission, Ont., 1877, cap. 55.
Village, Ont., 1875-6, cap. 39; 1900, cap. 61 (consol debenture debt of).
Art Association of Montreal, Ca., 1860, cap. 13; 1864, cap. 142.
Artists, Canadian Society of, Ca., 1870, cap. 59.
Agriculture and. *V.* Agriculture.
Arts and Manufactures (Council of), Que. R. S., 1888, art. 1683; Ont., 1898 (1), cap. 30.
Royal Canadian Academy of, Ca., 1882, cap. 122.
Asbestos and Danville Ry. Co., incorp., Que., 1897, cap. 74.
Mining locations, Que., 1882, p. xlvi.
Ascot Mining Company, Ca., 1863 (1), cap. 61.
Mining Company, Ca., 1863 (1), cap. 61.
Township Ca., 1855, cap. 99, sec. 11; and cap. 100, sec. 4; 1858, cap. 101, sec. 28; 1862, cap. 17, sec. 6; Que., 1870 (2), cap. 30.
Universalist Society, registers 4 W. IV., cap. 21.
Ascot Corner, Que., 1901, cap. 54 (an Act to organize the municipality of).
Ash, Susan, relief of, Ca., 1887, cap. 127.
Ashbourne Cemetery Co., N.S., 1875, cap. 83.
Ashbridge's Bay. *V.* Toronto.
Ashburnham Village, Ont., 1873, cap. 57; 1901, cap. 63 (by-law confirmed).

Ashby Township, Ont., Ca., 1860, cap. 39.
Ashcroft and Cariboo Ry. Co., B.C., 1890, cap. 60; 1891, cap. 52; 1894, cap. 55; 1896, cap. 53.
Barkerville & Fort George Railway Co., B.C., 1906, cap. 49 (an act relating to); Ca., 1906, cap. 53; 1908, cap. 83.
Water, Electric and Improvement Co., B.C., 1899, cap. 78.
Ashley, Harfort, Ca., 1903, cap. 30 (to give relief to).
Ashuanipi Territory, Que., 1899, cap. 5.
Ashville, N.S., 1875, cap. 63.
Asile (L') du Bon Pasteur de Quebec, Que., 1905, cap. 6 (an act *re* the contract entered into between the Government and for the maintenance of children sent to L'Hospice St. Charles de Quebec). *V.* Quebec.
des Servantes Catholiques, Montreal, Que., 1880, cap. 67.
Asphodel Township, Presbyterian Church Trustees, Ont., 1869, cap. 59.
Assaults. *V.* Criminal Code.
Assemblies, unlawful, Ca. R. S., cap. 147.
Assembly, Legislative. *V.* Legislature.
Assessment, appeal from Recorder, Que., 1894, cap. 49; Alberta, 1909, cap. 9.
And Taxation in school districts, N. W. T., 1901, cap. 30 (the School Assessment Ordinance); 1903 (1), cap. 21 (N.W.T., cap. 30, amended).
Of Railways, N.W.T. C. O., 1898, cap. 70.
Rolls legalized, N.S., 1874, cap. 24; 1875, cap. 17; 1876, cap. 30; 1877, cap. 12; 1878, cap. 11; 1879, cap. 34; 1880, cap. 18; 1881, cap. 19; 1882, cap. 19; 1883, cap. 18; 1884, cap. 8; 1885, cap. 37; 1886, cap. 42; 1888, cap. 43; 1889, cap. 65; 1890, cap. 58; 1891, cap. 55; 1892, cap. 55; 1893, cap. 44; 1895, cap. 34; 1897, cap. 42; 1901, cap. 53; 1902, cap. 41; N.B., 1890, cap. 14.
Rolls, jury panels, assessment rolls and revisors' lists for 1900, legalized, N.S., 1900, cap. 49; 1903, cap. 47 (idem legalized for 1903); 1903-4, cap. 44 (idem legalized for 1904); 1905, cap. 18 (idem legalized for 1905); 1906, cap. 46 (idem legalized for 1906).
Assessments and Assessment Act, N.S. R. S., 1873, cap. 21; 1875, cap. 16; 1876, cap. 29; 1878, cap. 10; 1879, cap. 5; 1883, cap. 10; 1888, cap. 2; 1889, caps. 15, 16 and 26; 1890, caps. 48 and 49; 1891, cap. 45; 1892, caps. 43 and 44; 1893, cap. 9; 1894, cap. 18; 1895, caps. 5 (consolidating Mun. Assessment Acts), and 6; 1896, caps. 14, 15 and 16; 1898, cap. 46; 1900, cap. 25; N.S. R. S., 1900, cap. 73 (The Assessment Act); N.S., 1901, cap. 42 (amending The Assessment Act); 1902, caps. 25 and 26 (amendments to Assessment Act); 1903, cap. 46 (amending N.S. R. S., 1900, cap. 73); 1903-4, cap. 37 (amending N.S. R. S., 1900, cap. 73); 1905, cap. 26 (amending N.S. R. S., 1900, cap. 73), and cap. 28 (amending N.S., 1903-4, cap. 37); 1906, cap. 24 (amending N.S. R. S.,

Assessments.—Continued.

1900, cap. 73), caps. 28, 29 and 30 (all amending N.S. R. S., 1900, cap. 73), and cap. 92 (N.S. 1905, cap. 28, amended so far as it relates to the county of Cape Breton).

N.B., 1906, cap. 27 (an act *re* assessment of personal property).

B.C., 1877, No. 10; 1895, cap. 52; 1896, cap. 46; B.C. R. S., 1897, cap. 179 (Assessment Act), and cap. 180 (Railway Assessment Act); 1900, cap. 38 (Assessment Act Amendment Act, 1900); and cap. 39 (Railway Assessment Act Amendment Act, 1900); 1901, cap. 56 (Assessment Act Amendment Act, 1901); 1902, cap. 64 (amending the Assessment Act); 1903, cap. 24; 1905, cap. 2; 1906, cap. 1; 1907, cap. 43.

Ma. R. S., 1891, cap. 101 (The Assessment Act); Ma., 1891, cap. 5; 1892, cap. 26; 1893, cap. 24; 1894, cap. 21; 1895, cap. 34; 1896, cap. 16; 1897, cap. 21; 1898, cap. 33; 1899, cap. 26; 1900, caps. 34 and 35; 1901, cap. 27 (to amend the Assessment Act—Municipal Assessment); Ma., 1902, cap. 33 (amending The Assessment Act, sec. 5 of cap. 101; Ma. R. S., repealed, etc., ot · all *re* Municipal Assessment); R. S., 1902, cap. 117; Ma., 1903, cap. 28; 1904, cap. 58 (to amend); 1906, cap. 52.

N.W.T., 1892, No. 7; 1893, No. 19; 1895, No. 27.

Ont. R. S., 1897, cap. 224; 1898, cap. 25 (amending); 1898, cap. 26 (roads in unincorp. townships); 1899, cap. 27 (Assessment Act); 1900, cap. 34 (Assessment Amendment Act); 1901, cap. 29 (amending The Assessment Act, bridge on international boundary, etc.); amendment of Assessment Act, 1894, lien on land, etc.: Ont., 1898, cap. 2 (amending Ont. R. S., 1897, cap. 224); 1902, cap. 31 (The Assessment Amendment Act, 1902); 1903, cap. 21 (Consolidated Assessment Act., Ont.); 1904, cap. 23; 1905, cap. 23; 1906, cap. 36; 1907, cap. 41; 1908, cap. 50.

P.E.I., 1867, cap. 11; 1868, cap. 4; 1877, caps. 2 and 8; 1878, caps. 3 and 4; 1878, caps. 10 and 18; 1880, cap. 11; 1881, cap. 21; 1882, cap. 17; 1887, cap. 32; 1894, cap. 1; 1897, cap. 3; 1901, cap. 7 (amending Assessment Act, 1894, etc.); 1902, cap. 4 (amending Assessment Act, 1894, etc.); 1905, cap. 5; 1906, cap. 8. ſ. also Taxes, Schools.

Laws Revision, Ont., 1904, cap. 24; 1905, cap. 13, sec. 26.

Tax, B.C., 1905, cap. 50 (to amend 1906, cap. 1).

Assessors and the assessment of property in municipalities, N.S., 1905 cap. 27 (an Act *re* appointment of).

Assets and Debenture Co., of Canada, Ca., 1889, cap. 90.

Assignment of property for benefit of creditors, R. S. O., 1897, cap. 147; 1903, cap. 7; 1904, cap. 10, secs. 33, 34.

Alberta, 1907, cap. 6 (Assignments Act).

B.C. R. S., 1897, cap. 11; B.C., 1898, cap. 1; 1901, cap. 15 (Creditors' Trust Deeds Act, 1901).

Ma., 1886, cap. 45; 1887, cap. 19; 1888, cap. 20; Ma. R. S., 1891, cap. 7; 1895, cap. 2; 1900, cap. 3; 1901, cap. 2 (amending sec. 33, cap. 7 of R. S. M.); Ma., 1902, cap. 2 (*re* assignments and preferences by insolvent persons); R. S., 1902, cap. 8; Ma., 1907, cap. 1.

Assignments.—Continued.
N.S., 1898, cap. 11; 1899, cap. 53; N.S. R. S., 1900, cap. 145 (assignments and preferences by insolvent persons, cited as "The Assignments Act"); N.S., 1901, cap. 34 (amending The Assignment Act); 1902, cap. 12 (amending The Assignment Act); 1903-4, cap. 31 (amending N.S. R. S., 1900, cap. 145).
N.B. C. S., 1903, cap. 141 (assignments and preferences by insolvent persons); N.B., 1895, cap. 6; 1896, cap. 36; 1897, cap. 39.
N.W.T. R. O., 1888, No. 49; N.W.T. C. O., 1898, cap. 42 (Preferential assignments); 1900, cap. 11.
P.E.I., 1898, cap. 4; 1899, cap. 14; 1905, cap. 9; 1906, cap. 1.
Sask., 1906, cap. 25 (The Assignment Act, N.W.T. C O., 1898, cap. 42, and N.W.T., 1900, cap. 11, are repealed).
V. Abandonment; *V.* Creditors' Trust-Deeds.
Of Dower. *V.* Dower.
Assignments, preferential, 11. *V.* Assignment.
And Preferences, Ont. R. S., cap. 147; 1903, cap. 7, sec. 29; 1904, cap. 10, secs. 33, 34; B.C., 1905, cap. 24.
Assiniboia Club, N.W.T., 1891-92, No. 37.
Diocese of, Man., 1884, cap. 56.
Norton & Unjiga Railway Co., Ca., 1889, cap. 53.
mun., Man., 1880, cap. 1; 1881, caps. 3 and 9; 1883, cap. 1; caps. 11 and 60; 1886, cap. 52; 1887, cap. 10, sec. 3; 1890, p. 55; 1893, cap. 25; 1895, cap. 35, sec. 3; 1898, cap. 52; 1906, cap. 1.
Assiniboine Bridge Co., Ca., 1880, cap. 61; 1880-81, cap. 51; changes name to Red River Assiniboine Bridge Co.
District, Ma. C. S., 1881, cap. 9; 1884, cap. 60.
Fire Insurance Company, Ma., 1905, cap. 54 (an act to incorporate).
Regina, capital, Ca., 1883, p. lxiv.
River, ice-holes in, Ma. C. S., 1880, cap. 13; Ma. R. S., 1891, cap. 71; 1896, cap. 9; Ca., 1900, cap. 123 (City of Winnipeg allowed to use water of).
River, bridge over, between Winnipeg and St. Boniface West, Ma., 1875, cap. 33.
Water Power Co., Ca., 1889, cap. 88.
Assistant to law Officers of the Crown, Que., 1868, cap. 12; 1885, cap. 6.
Attorney-General may remain member of the Bar, Que., 1894, cap. 34.
Attorney-General may represent Attorney-General, Que., 1893, cap. 14.
Clerk of the Legislative Council, Que., 1899, cap. 14.
Assize and Nisi Prius. *V.* Courts.
Of Bread. *V.* Bread.
Associate Presbyterian Synod, 9 Vic., cap. 54. *V.* Church of Scotland.
Associated Press of the Province of Quebec, 1883, cap. 68.

Association Agricole du District des Trois Rivières, Que., 1895 (2), cap. 80.
D Assurance Mutuelle des Fabriques, Ca., 1853, cap. 149; 1854, cap. 60.
De Bibliothèque des Instituteurs du District de Québec, Ca., 1849, cap. 145.
For Improving Condition of the Poor, incorporated, N.S., 1884, p. 352; amended, N.S., 1889, p. 403.
For the Instruction of Coloured Persons in Canada, Ca., 1859, cap. 124.
(L') Athletique d'Amateurs Nationale, Que., 1906, cap. 104 (incorp.).
Of Accountants, Montreal, Que., 1897, cap. 87.
Of Butchers and Pork Dealers of Quebec, Que., 1900, cap. 90.
Of Hotel-keepers of the Province of Quebec (The), Que., 1906, cap. 106 (incorp.).
Of Mechanics' Institutes of Ontario, Ca., 1859, cap. 29.
Of Ontario Land Surveyors, Ca., 1860, cap. 139; incorporated Ont., 1892, cap. 34. V. Surveyors.
Of Opticians of the Province of Quebec, Act of The, Que., 1906, cap. 89 (incorp). V. Opticians.
Of Provincial Land Surveyors, Man., 1883, cap. 50; 1881, cap. 29; 1882, cap. 54.
Of Provincial Land Surveyors, and Institute of Civil Engineers and Architects, Ca., 1860, cap. 139.
Of St. Francois Xavier, Montreal, Ca., 1862, cap. 96; 1865, cap. 136.
Of Stationary Engineers. V. Engineers.
Of the Master Printers of Quebec (The), Que., 1904, cap. 94 (incorp.).
Of the Real Estate Brokers of the Province of Quebec (The), Que., 1904, cap. 95 (incorp.).
St. Jean Baptiste de Montreal, Que., 1888, cap. 65; 1892, cap. 85; 62 Vic., cap. 93; 1903, cap. 121 (charter amended, re Board of Management, etc.); 1906, cap. 93; (charter amended, re establishment of schools of housekeeping by by-law, etc.).
St. Pierre de Sorel, Que., 1869, cap. 90. V. Société.
Associations, charitable, philanthropic and provident, 1882, cap 37; B. C., 1871, No. 162.
An Act to provide for the incorporation of cooperative cold storage, Ont., 1900, cap. 26.
Imposition of certain taxes on certain incorporated companies and, P.E.I., 1899, cap. 18.
V. Libraries.
Assumption College, Ca., 1858, cap. 136.
Assurance. V. Insurance.
Of estates Tail, Ont. R. S., cap. 100; 1881, cap. 15.
Assurers' license, Que., 1875 (2), cap. 7; 1879, cap. 6.

Aston Township, Ca., 1862, cap. 50; 1864, cap. 63; Que., 1878 (1), cap. 26; 1883, cap. 38; 1886, cap. 96.
Astrice, Andrew, relief of, B.C., 1877, No. 31.
Asylum of Good Shepherd of Quebec, Ca., 1864, cap. 149.
Asylums. *V.* Insane—Lunatic Asylums. Gaols (inspection).
Hospitals, etc., Inspection, Ont. R. S., 1897, cap. 321; 1899, cap. 38.
Athabasca Bishop, Roman Catholic, of the Apostolic Vicariate of, N.W.T., 1902, cap. 12 (an Act to incorporate the).
Northern Railway Co., Ca., 1905, cap. 57; 1907, cap. 62 (to incorporate).
Railway Company, Ca., 1905, cap. 58 (to incorporate); Ca., 1907, cap. 61.
Athol, N.S., 1887, cap. 45.
Township, Ont., 3 Vic., cap. 39.
Atikokan Iron Range Ry. Co., Ca., 1891, cap. 61; 1897, cap. 35.
Atkinson, James, title, 8 Geo. IV., cap. 21.
Thomas Cline, admitted as solicitor, Ont., 1883, cap. 71.
Atlantic (The) Coal Company, Ltd., N.S., 1902, cap. 152 (incorp.); 1903, cap. 237 (amendment).
And Inland Ry. Co., Ltd., N.S., 1893, cap. 153; 1896, cap. 86.
And Lake Superior Ry. Co., Ca., 1893, cap. 39; 1894, cap. 63; 1899, cap. 7 (subsidy); 1901, cap. 48 (Trustees may renew and repair road-beds, bridges of said Railway, between Metapedia and Caplin); 1901, cap. 7, sec. 9 (*re* subsidy); Que., 1903, cap. 3 (an Act to give effect to the transfer of a certain subsidy granted to the Baie des Chaleurs Railway Company, now the Atlantic and Lake Superior Railway Company).
And Northwest Ry. Co., Ca., 1879, cap. 65; 1883, cap. 63; 1884, cap. 61; 1887, caps. 68 and 69; 1889, cap. 71; 1894, cap. 62; 1899, cap. 52; 1904, cap. 45.
And Pacific Fire and Marine Insurance Co., Ca [illegible] p. 53.
Coal Company, and the Atlantic Grindstone [illegible], and it, amalgamated; N.S., 1906, cap. 155.
Fur Company, Limited, N.S., 1900, cap. 134.
Gold Mining Company, incorporated, N.S., 1868, p. 168.
Grindstone, Coal and Railway Company, Limited, The Fundy Coal Co. and The Atlantic Grindstone Co., N.S., 1906, cap. 155.
Hotel Co., Ltd., N.S., 1890, cap. 176; 1891, cap. 179.
Insurance Co. of Montreal, Que., 1875 (1), cap. 81; 1876, cap. 27, sec. 5.
Marine Insurance Co., Ltd., Ca., 1884, cap. 94.
Mutual Marine Insurance Company, incorpo[illegible], N.S., 1854, p. 72.
Pulp and Paper Co., Ca., 1887, p. ccxxi.
Quebec and Western Railway Co., Que., 1901, [illegible] 63 (incorp.); 1903, cap. 85, sec. 26 of 1 Ed. VII, cap. 63 replaced (*re* commencement and completion of work); 1904, cap. 2, sec. 1a (subsidy); 1905, cap. 52 (charter further amended; form of deeds of conveyance of laws, etc.); 1906, cap. 4, sec. 1 (subsidy);

Atlantic.—Continued.
and cap. 60 (charter amended *re* commencemnnt and completion of railway); Ca., 1903, cap. 81 (an Act relating); 1904, cap. 11; 1905, cap. 59 (relating to); 1906, cap. 59 (relating to); 1907, cap. 63 (relating to); 1908, cap. 84 (relating to).
Standard time within the Province, to provide for adoption of, N.B., 1902, cap. 5.
Stone Co., Ltd., N.S., 1891, cap. 145.
Sugar House Company, Ltd., N.S., 1882, cap 58; 1883, cap. 66.
Atlas Gold Mining Co., Ca., 1864, cap. 109.
Loan Company, Ca., 1898, cap. 92 (incorp.); 1899, cap. 94.
Atlin Short Line Railway and Navigation Co., B.C., 1899, cap. 79.
Southern Railway Co., B.C., 1899, cap. 80.
Attachment of debts, wages, etc., B.C., 1883, cap. 9; 1903-4, cap. 7; 1907, cap. 6; 1908, cap. 4.
Ma., 1883, cap. 30; 1884, cap. 19; 1888, cap. 29; 1889, cap. 36; Ma. R. S., 1891, cap. 8; and cap. 64 (The Garnishment Act); Ma., 1902, cap. 18 (amending the Garnishment Act; no exemption when not necessary for support and maintenance, and debt was for board and lodgings; Ma. R. S., 1902, cap. 68.
N.W.T., R. O., 1888, No. 58.
N. B. C. S., 1877, cap. 42; 1880, cap. 1. *V.* Garnishment. *V.* Executions.
V. Civil Servants. Absconding Debtors. Priority of Wages. Ont. R. S., 1897, cap. 156.
Attempt to commit any offence. *V.* Ca. R. S. and Criminal Code.
Attendance compulsory, at school, in town. *V.* Schools.
Medical, payment of fees for, by employees of companies, N. S., 1900, cap. 46; N. S. R. S., 1900, cap. 104. (The Company Doctors' Act); N. S., 1901, cap. 45 (amending Act of N. S. R. S., 1900, cap. 104); 1906, cap. 55 (amending N.S. 1901, cap. 45).
Attibiti, Mistassini and Ashuanipi, territories of, Que., 1899, cap. 5.
Attorney, powers of, B.C. R. S., 1897, cap. 30; B.C., 1899, cap. 6; Ont. R. S., 1897, cap. 116. *V.* Judicature Act.
Attorney-General, Department, Ma. R. S., 1891, cap. 9; Ma. R. S., 1902, cap. 9; N.S., 1887, cap. 31; Que. R. S., 1888, art. 700; 1893, cap. 14; 1894, cap. 34; N.W.T., C. O., 1898, cap. 6; Alberta, 1906, cap. 6; Sask., 1906, cap. 7 (The Attorney-General's Act, N.W.T. C. O., cap. 6, repealed); 1907, cap. 32, sec. 13 (amending Sask., 1906, cap. 7). *V.* Executive Council, Ont.
B. C., 1899, cap. 5.
Ca. R. S., 1886, cap. 164, sec. 91, and cap. 174, sec. 140. *V.* also Criminal Code.
Attorneys and Barristers. Ont. R. S., 1877, cap. 140. *V.* Barristers, Solicitors; N.B., 1893, cap. 37; N.B. C. S., 1877, cap. 33; N.B., 1901, cap. 17 (admission of, graduate of School of Law of St. John, N.B., of the University of King's College, Windsor, N.S., without further examinations, to practice law); N.B., 1902, cap. 21 (*re* admission of attorneys, fees, intermediate examina-

Attorneys.—Continued.
tions, etc.); N.S. R. S., 1873, cap. 93; Ma., 1891, cap. 1. *V.* also Bar. *V.* Legal Profession.
Colonial, Imperial Relief Act, Ca., 1885, p. iii.
Aubert Harbour, Que., 1873-4, cap. 43.
Gallion, par., Que., Ca., 1859, cap. 66.
Auburn Cemetery Co., Westville, N.S., 1892, cap. 171.
Auckland Township, Ca., 1856, cap. 71, sec. 5; 1861, cap. 29, sec. 28.
Auctioneers, N.W.T. R. O., 1888, No 37; 1889, No. 6; C. O., 1898, cap. 58. *V.* Licenses.
Auditing of public accounts, Ca. R. S., cap. 29; Ma., 1889, cap. 27; Ma. R. S., 1891, cap. 144; N.W.T. C. O., 1898, cap. 10; Ont. R. S., 1897, cap. 23 (to provide for the better auditing of the); Ont., 1901, cap. 7 (amendment); 1906, cap. 19, sec. 10; Consolidated, 1908, cap. 9; N.S., 1901, cap. 4 (an Act *re* auditing of provincial accounts—Governor in Council may appoint an auditor, etc.).
Auditor, duties and liabilities of, B.C., 1879, cap. 29; 1883, cap. 11. Authorized to make reports for special warrant in the absence of the Treasurer, in cases of urgency, Que., 1879, cap. 5; 1883, cap. 4.
General. *V.* Revenue.
Auditors, Municipal. *V.* Municipal Auditors.
Official, N.W.T., 1901, cap. 15 (appointment, duties and fees of); Alberta, 1909, cap. 10.
Auer, Carl Von Welsbach, patents, Ca., 1892, cap. 77.
Auld, John, estate of, Ca., 1866, cap. 171; Que., 1870 (2), cap. 65.
Aurora Methodist church, Ont., 1888, cap. 84.
Town, Ont., Ca., 1863 (2), cap. 38; Ont., 1903, cap. 139; 1909, cap. 97
Austin Mining Co., Ca., 1882, p. cxxvii.
Lloyd (relief), Alberta, 1906, cap. 75.
Australasia, establishment of direct submarine telegraphic communication between Canada and, Ca., 1899, cap. 3.
Austro-Hungarian consulates, jurisdiction of, Ca., 1887, p. cvi.
Austro-Hungary, treaty with. *V.* Treaties.
Authenticity given to certain writings, Que., 1869, cap. 10; 1868, cap. 13, sec. 13; 1882, p. v.
Auto Road Company (The), N.B., 1904, cap. 87 (an Act to incorporate); 1905, cap. 76 (an act to amend 1904, cap. 87); 1905, cap. 90 (an act to amend).
Automatic Telephone & Electric Co. of Canada, Ca., 1893, cap. 73.
Automobiles, Que., 1904, cap. 30 (a law respecting automobiles); 1906, cap. 13 (1904, cap. 30 repealed). *V.* Motor Vehicles.
Avon Marine Insurance Co., N.S., 1854, p. 87; 1857, p. 98; 1872, cap. 98; 1886, cap. 130.
River, free bridge across, between Windsor and Falmouth, N.S., 1886, cap. 41.
Avondale Cheese Co., N.S., 1874, cap. 78.

Avondale Brandon Central Railway Co., Ma., 1903, cap. 46 (an Act relating to.)
Plaster Co., Ltd., N.S., 1881, cap. 53.
Avonport school section, No. 73, King's county, N.S., 1893, cap. 105.
Academy, Ca., 1855, cap. 241.
Aylesford Farmers Union, Limited, N.S., 1903-4, cap. 186 (incorp.).
Aylmer and Port Burwell Ry. Co. of Canada, incorp., Ont., 1890, cap. 114.
Railway to Hull, from, Ca., 1899, cap. 7 (subsidy).
Roman Catholic Academy, Ca., 1862, cap. 80.
(Ont.), Town, Ont., 1890, cap. 79.
(Que.), Town, Que., Ca., 1847, cap. 7; 1849, cap. 38; 1857, cap. 44; Que. 1872, cap. 31; 1886, cap. 6; 1889, cap. 53; Ca., 1849, cap. 112; 1851, cap. 63; 1855, cap. 164.
Township Ca., 1866, cap. 66.
Ayr Village, Knox Church Cemetery and Lot, Ont., 1877, cap. 93.

B.

B. & S. H. Thompson & Co., Limited, Que., 1902, cap. 86 (incorp.).
Bachelor of Arts, admits to study of Professions, Que., 1890 (1), cap. 45.
Back Creek Steam Driving Co., N.B., 1873, cap. 100.
Back River Power Co., incorp., Que., 1893, cap. 74.
Bacon, John, the late, Ont., 1902, cap. 113 (an Act to confer certain powers on the Trustees of the will of); 1904, cap. 612.
Baddeck, Court House and Jail, N.S., 1889, cap. 110-111.
Presbyterian congregation of, N.S., 1883, cap. 61; 1886, cap. 72.
School section No. 1, N.S., 1895, cap. 101.
Town of—
To define the limits of, N.S., 1853, p. 170.
Water Company, Limited (The), N.S., 1903, cap. 208 (incorp.).
Baddeck Forks, St. Andrew's congregation, incorp., N.B., 1900, cap. 114.
Bagg, estate Stanley C., may sell substituted real estate, Que., 1875 (1), cap. 94.
Bagot County, Ca., 1853, cap. 152; 1855, cap. 76; 1858, cap. 38; 1859, cap. 61; 1864, cap. 54; Que., 1869, cap. 25; 1879, cap. 45; 1894, cap. 67, 68 and 69; 1904, cap. 6 (an Act to annex the parish of St. Nazaire d'Acton to the county of, for all purposes).
Township, Ca., 1859, cap. 69.
Bagotville (Chicoutimi Co.), Ca., 1859, cap. 69; Que., 1875 (2), cap. 45.
Bagwell, relief of Geo. McD., Ca., 1889, cap. 107.
Baie des Chaleurs Ry. Co., Que., 1882, cap. 53 (Act of Incorporation); 1886, cap. 80; 1872, cap. 43; 1873, cap. 42; 1874, cap. 2; 1875 (1), cap. 2; 1888, cap. 91; 1890 (1), cap. 101, 1890 (2),

Baie des Chaleurs.—Continued.
cap. 88; 1893, cap. 3; 1895 (1), cap. 2, secs. 6 and 7; Ca., 1882, cap. 8; 1886, cap. 17; 1891, cap. 97; 1894, cap. 63; 1883, cap. 25; 1889, cap. 3. *V.* Atlantic & Lake Superior Railway Company.
Baie du Febvre, Parish, Que., 1872, cap. 40.
Baie de Gaspe Mining Co., Ca., 1865 (2), cap. 89.
Or Baie St. Antoine Common, Que., 2 Geo. IV., cap. 10; 4 Geo. IV., cap. 26; Ca., 1852-3, caps. 61 and 150; 1865, (1), cap. 4; 1866, cap. 14; Que., 1868, cap. 14; 1869, cap. 31; 1870 (2), cap. 5; 1871, cap. 11; 1872, cap. 22; 1874, cap. 12; 1875 (1), cap. 27; 1876, cap. 28; 1883, cap. 54.
Baie St. Paul, Man., 1877, cap. 3; 1880, cap. 10.
Roads, 5 Geo. IV., cap. 28; 6 Geo. IV., cap. 32.
Baie Verte and Port Elgin pilotage district, Ca., 1883, p. cxi.
Bail, an Act respecting B. C. R. S., 1897, cap. 31. *V.* Recognizance.
By Police Constables, Ont. R. S., 1897, cap. 100. *V.* Arrest. Estreats.
Commissioners, Ont. R. S., 1897, cap. 74.
Bailee fraudulently converting property, Ca., R. S., cap. 164, sec. 4
Bailey-Underwood Company, Ltd., N.S., 1902, cap. 161 (incorp.); 1903, cap. 256 (Company exempted from taxation).
Bailiffs and Constables. *V.* Constables. *V.* Corporation of Bailiffs.
Bait. *V.* Fishermen's.
Bake shops. Ont., 1896, cap. 64; Ont. R. S., 1897, cap. 51, sec. 35; Ont. R. S., 1897, cap. 257, sec. 34; Man., 1898, cap. 2; 1899, cap. 2; Ma. R. S., 1902, cap. 10.
Baker Harriette Wesley, Ca., 1906, cap. 60 (relief).
Baker Brook Mill and Boom Co., N.B., 1895, cap. 82.
Bakerville, Ashcroft & Kamloops Ry. Co., B.C., 1897, cap. 46.
Baldwin, J. S., 7 Geo. IV., cap. 18.
Balfour, relief of James, Ca., 1893, cap. 93.
Ballantyne, John, Aid, Ont., 1895, cap. 77.
Relief of Martha, Ca., 1893, cap. 94.
Ballots. *V.* Elections. Municipal Act.
Ballot Durocher's improved slip, Que., 1897, p. III., Act. *V.* Elections.
Balmoral parish, N.B., 1896, cap. 49.
Balmy Beach Park and East Toronto, Ont., 1903, cap. 50.
Baltimore Coal Mining & Ry. Co., N.B., 1894, cap. 72; 1900, cap. 75.
Bambrick David, N.S., 1906, cap. 221 (name changed to David Bambrick Thompson.
Bancroft, railway to a point at or near, from a point on Pembroke Southern Railway, at or near Golden Gate, Ca., 1899, cap. 7 (subsidy); 1900, cap. 8 (subsidy).
Banff, hot springs at, Ca., 1886, p. xlvi.
Bangor, Township, Ont., Ca., 1858, cap. 14.
Bankers, frauds by, Ca. R. S., cap. 164, sec. 59.
Bank, City and District Savings. *V.* City and District Savings Bank.

Banks.—Continued.

Colonial of Canada, International of Canada, Zimmerman or Clifton, and of Western of Canada; Charters repealed, Ca., 1863 (2), cap. 45.

Commercial of Canada. *V.* Commercial Bank of Canada.

Eastern Townships. *V.* Eastern Townships Bank.

Mechanics'. *V.* Mechanics' Bank.

Merchants of Canada. *V.* Merchants Bank of Canada.

Molsons. *V.* Molsons Bank.

Of Acadia, Ca., 1872, cap. 55.

Of Agriculture, Ca., 1868, cap. 85.

Of Brantford, Ca., 1857, cap. 164; 1869, cap. 49; 1871, cap. 49.

Of British Columbia, Imp. Act, 28 Vic., cap. 30; Ca., 1884-5, cap. 83; Can. Bank Act of, 1890, sec. 6 and 7.

Of British North America, Montreal, 7 W. IV., cap. 34; 1 Vic., cap. 25; Ca., 1871, cap. 5, sec. 15; 1872, cap. 8; 1877, cap. 54; Can. Bank Act of 1890, secs. 6 and 7.

Of Canada. *V.* Canadian Bank of Commerce, ante 1 Geo. IV., cap. 27.

Of Clifton, Ca., 1855, cap. 203; 1858, cap. 129; 1863 (2), cap. 45.

Of Hamilton, Ca., 1872, cap. 53; Ca., 1908, cap. 116.

Of Liverpool, Ca., 1871, cap. 42; 1878, cap. 24. Dissolution. *V.* Official Gazette.

Of London, Ca., 1866, cap. 90.

Of London in Canada, Ca., 1883, cap. 52; 1888, cap. 50.

Of London and Canada, Ca., 1874, cap. 55; 1875, cap. 60, changes name, which is revived by 1876, cap. 43.

Of Manitoba, Ca., 1872, cap. 60; 1874, cap. 62.

Of Montreal, 1 Geo. IV., cap. 25 (1821); 10-1, Geo. IV., cap. 6; 1 Vic., cap. 14; 3-4 Vic., cap. 40; 4-5 Vic., cap. 98; 7 Vic., cap. 46; Ca., 1847, cap. 115, and cap. 9, sec. 22; 1849, cap. 184; 1852, cap. 55; 1854, cap. 38; 1856, cap. 76; 1861, cap. 91; 1871, cap. 5, p. 47; 1885, caps. 12 and 13; Ca., 1903, cap. 82. *V.* Annuity Pension Fund.

Of New Brunswick, 60 Geo. III., cap. 13; Ca., 1869, cap. 57; 1880, cap. 45; 1886, cap. 59.

Of Niagara District, 4-5 Vic., cap. 96; 7 Vic., caps. 62 and 67; Ca., 1847, cap. 9, sec. 22; 1857, cap. 163; 1858, cap. 16; 1861, cap. 94; 1862, cap. 56; 1865 (1), cap. 33; 1868, cap. 83; 1869, p. 448; 1871, p. 47; 1875, cap. 61, amalgamated with Imperial Bank. *V.* Niagara District Bank.

Of Northumberland, Ca., 1865 (2), cap. 74; 1866, cap. 89.

Of Nova Scotia, Ca., 1871, cap. 5; 1874, cap. 59; 1883, cap. 48. *V.* Union Bank of P. E. Island.

Of Nova Scotia, Incorporation Act amended, N.S., 1855, p. 139; further amended, N.S., 1856, p. 126.

Of Ottawa, Ca., 1874, cap. 56.

Of Prince Edward Island, P.E.I., 18 Vic.; 1872, cap. 23; Ca., 1882, cap. 56.

Of Quebec. *V.* Quebec Bank.

Banks.—Continued.
Of St. John, New Brunswick, Ca., 1872, cap. 56.
Of Simcoe, Ca., 1866, cap. 91.
Of Three Rivers, Ca., 1873, cap. 14.
Of Toronto, Ca., 1855, cap 205; 1857, cap. 160; 1869, cap. 52.
Of the United Provinces, Ca., 1875, cap. 60; 1876, cap. 43. *V.* London and Canada Bank.
Of Upper Canada, 59 Geo. III., cap. 24; 2 Geo. IV., cap. 7; 2 W. IV., cap. 10; 4-5 Vic., cap. 95; 6 Vic., cap. 27; 7 Vic., cap. 62; 9 Vic., cap. 86; Ca., 1847, cap. 9, sec. 22; 1850, cap. 137; 1854, cap. 39; 1856, cap. 121; 1862, cap. 73; 1865 (1), cap. 29; 1865 (2), cap. 73; 1866, cap. 87; 1867, cap. 17; 1870, cap. 40; 1871, cap. 8; 1882, cap. 13, provides for paying off claims.
Of Western Canada, Ca., 1859, cap. 104; 1863 (2), cap. 45.
Of Winnipeg, Ca., 1884, cap. 49; 1885, cap. 10; 1903, cap. 83.
Of Yarmouth, Ca., 1871, cap. 47; 1886, cap. 63.
Of Yarmouth, incorporated, N.S., 1859, p. 105; amended, N. S., 1860, p. 95; N. S., 1865, p. 108.
Overdrafts. *V.* Overdrafts.
Royal Canadian. *V.* Royal Canadian Bank.
Royal of Canada. *V.* Royal Bank of Canada.
Union of Lower Canada. *V.* Union Bank of Lower Canada.
Banking Institutions of the Province to provide for temporary funds by way of overdrafts from the. *V.* Overdrafts.
Banks and banking, Ca. R. S., cap. 120; cap. 129; Ca., 1888, cap. 27; 1890, cap. 31; 1893, cap. 28; 1899, cap. 14; 1900, caps. 26 and 27; 1904, cap. 3; 1905, cap. 4; Ca. R. S., 1906, cap. 29; 1908, cap. 7.
Government savings. *V.* Savings Banks.
Bankruptcy. *V.* Assignments.
Banook Canoe Club (The), N.S., 1903, cap. 285 (incorp.).
Banque D'Epargne, Ca., 1890, cap. 32.
D'Hochelaga, Ca., 1873, cap. 13; 1874, cap. 58.
Des Marchands, 9 Vic., cap. 115.
Du Peuple, 7 Vic., cap. 66; Ca., 1847, caps. 62 and 9, sec 22; 1854, cap. 43; 1856, cap. 27; 1858, cap. 61; 1861, cap. 93.
Du Peuple, Ca., 1870, cap. 41; 1871, cap. 5, sec. 75; 1885, cap. 8; Bank Act of 1890, secs. 4 and 5; 1897, cap. 75; 1899, cap. 123.
De St. Hyacinthe, Ca., 1873, cap. 77.
De St. Jean, Ca., 1873, cap. 15; 1881, cap. 9.
Jacques Cartier, Ca., 1861, cap. 90; 1863 (2), cap. 43; 1871, p. 47; 1877, cap. 55; 1879, cap. 54; 1900, cap. 102.
Nationale, Ca., 1859, cap. 103; 1883, cap. 48.
St Jean Baptiste, Ca., 1875, cap. 59; 1876, cap. 41.
Ville Marie, Ca., 1872, cap. 51; 1880, cap. 47; 1880-81, cap. 35.
Baptist Annuity Association located in New Brunswick, N.B., 1883, cap. 68.
And Wesleyan Burying ground, Bridgetown, N.S., 1874, p. 156; amended, N.S., 1888, p. 331.

Baptist.—Continued.

Book and Tract Society, incorporated, N.S., 1884, p. 353; amended N.S., 1886, p. 523.

Book and Tract Society, N. S., 1884, cap. 66; 1886, cap. 139; 1897, cap. 137.

Calvinistic Church, Digby, sale authorized, N. S., 1889, p. 433.

Church, Advocate, incorporated, N.S., 1894, p. 312.

Church, Amherst, incorporated, N.S., 1889, p. 432.

Church, Bay View, incorporated, N.S., 1894, p. 307.

Church, Canard, to enclose part of public ground, N.S., 1858, p. 132.

Church, Chester, incorporated, N.S., 1885, p. 91.

Church, Chester Basin, incorporated, N.S., 1852, p. 108.

Church Cornwallis St., Halifax, to amend and explain cap. 138, Acts 1892, N.S., 1895, p. 642.

Church, Evergreen, Annapolis County, incorporated, N.S., 1871, p. 98.

Church, Falmouth, incorporated, N.S., 1858, p. 136.

Church, First, Halifax, incorporated, N.S., 188[illegible], p. 512, cap. 127; 1905, cap. 188 (amending N.S., 1886, cap. 127).

Church, First, the trustees of the, of Sable River, in the county of Shelburne, N.S., 1902, cap. 210 (incorp.).

Church (First), Act to amend Act incorporating trustees of, Chap. 56, Acts of 1857, N.S., 1896, p. 285.

Church, First, Yarmouth, incorporated, N.S., 1895, p. 637.

Church, Grand Falls, trustees of, enabled to sell, convey and mortgage certain lands, N.B., 1900, cap. 77; burial ground of, certain deeds between Burpee et al. and trustees of, confirmed, N.B., 1900, cap. 77.

Church, Grand Mira, incorporated, N.S., 1895, p. 641.

Church, Guysborough, incorporated, N.S., 1893, p. 565.

Church, Hebron, incorporated, N.S., 1873, p. 162.

Church, Hebron, amended, N.S., 1891, p. 611.

Church, Lake George, Yarmouth, incorporated, N.S., 1881, p. 90.

Church, Liverpool, incorporated, N.S., 1863, p. 119.

Church, Lower Aylesford, incorporated, N.S., 1895, p. 628.

Church, Milton, [illegible]armouth, incorporated, N.S., 1882, p. 233.

Church, New Glasgow, incorporated, N.S., 1876, p. 131.

Church, Onslow, incorporated, N.S., 1885, p. 170.

Church, Oxford, N.S., 1900, cap. 115.

Church, Parrsborough, N.S., Trustees of, N.S., 1899, cap. 187.

Church, Prince Street, Truro, incorporated, N.S., 1871, p. 96.

Church, Sackville, N.B., 1903, cap. 85 (incorporating the Main Street Baptist Church of Sackville, N.B.); 1903, cap. 86 (incorporating the Trustees of the Middle Sackville Baptist Church of).

Church, South Wilmot, N.S., 1856, p. 107.

Church, Temple, Yarmouth, incorporated, N.S., 1873, p. 164.

Church, Third, Yarmouth, incorporated, N.S., 1890, p. 278.

Baptist.—Continued.
Church, Westport, incorporated, N.S., 1853, p. 190.
Church, Zion's, Upper Aylesford, incorporated, N.S., 1885, p. 84.
Churches of Nova Scotia, N.S., 1878, cap. 69.
Churches of Nova Scotia, benefits of, incorporation secured, N.S., 1878, p. 116.
Churches of Prince Edward Island, P.E.I., 1885, cap. 16.
College. *V.* McMaster University.
Convention, Ministers' Annuity Fund, incorporated, N.S., 1891, p. 417.
Convention, Ont., 1889, cap. 91.
Convention of Manitoba and the Northwest Territories, Sask., 1906, cap. 53 (incorp.).
Convention of Manitoba and the Northwest Territories, Ma., 1900, cap. 63; 1905, cap. 55 (to amend).
Convention of the Maritime Provinces, N.S., 1881, cap. 51; 1891, cap. 130; N.B., 1890, cap. 50.
Convention of Nova Scotia, New Brunswick and Prince Edward Island, N.S., 1879, cap. 84; 1890, caps. 121 and 122.
Convention of Ontario and Quebec, Ca., 1889, cap. 105.
Eastern and Western Associations, N.B., 1885, cap. 28.
First Coloured Calvinistic Baptist Church, Toronto, Ont., 1871-2, cap. 109; 1902, cap. 111; 1905, cap. 122.
Free Education Society of New Brunswick and Nova Scotia, N.B., 1879, cap. 88.
French Mission authorized to sell lands, N.S., 1865, p. 174.
Home Missionary Union of Nova Scotia, N.S., 1874, cap. 94.
Meeting House, Amherst, sale authorized, N.S., 1860, p. 99.
Meeting House, Billtown, repair of authorized, N.S., 1869, p. 86.
Meeting House, Caledonia, sale authorized, N.S., 1866, p. 137.
Meeting House, Hantsport trustees incorporated, N.S., 1854, p. 83.
Meeting House, Paradise, sale authorized, N.S., 1875, p. 196.
Meeting House, Wilmot, trustees incorporated, N.S., 1856, p. 107.
Meeting House, Windsor, sale authorized, N.S., 1857, p. 87.
Missionary Convention of Ontario, Ont., 1871-2, cap. 110; 1886, cap. 88.
Missionary Union, Toronto, Ont., 1873, cap. 145.
Parsonage, Chester, incorporated, N.S., 1857, p. 94.
Regular Foreign Missionary Society of Ontario and Quebec, Ca., 1878, cap. 35.
Third Cornwallis or Billtown Baptist church, King's county, N.S., 1902, cap. 211 (incorp.).
Union of Canada, Ca., 1880, cap. 76.

Baptists, 3 W. IV., cap. 29. *V.* Free Will Baptists, Reformed Baptist Church.

Bar of Lower Canada, Que., 1869, caps. 27 and 28; 1872, cap. 28; 1881, cap. 27; 1884, cap. 32; 1886, cap. 34; Que. R. S., 1888, art. 3504; 1888, cap. 41; 1889, caps. 37 and 38; 1890 (2), cap. 32; 1894, cap. 35; 1895 (1), cap. 36; 1898, cap. 27; 1901, cap. 24, *re* admis-

Bar.—Continued.

sion of certain students to the Bar; 1902, cap. 23 (amendment of law governing the Bar); 1903, cap. 34 (amendments, Professors in University to be associated with examiners in certain sections, etc.); 1904, cap. 25 (R. S. Q. Art. 3553 is replaced *re* when Students present themselves for examination); 1906, cap. 26 (amendment of Art. 3565 of R. S. Q. 1888). I. also Legal Profession.

Baracheise Masters, N.B., 1876, cap. 37.

Barbeau, Tancrede R., may sell substituted property, Que., 1885, cap. 84.

Barberry shrub, Ont., 1900, cap. 46; 1902, cap. 38 (amending Act of 1900).

Barbers' Association of the Province of Quebec, Que., 1899, cap. 90.

Barclay, W. B. C., change name, Ont., 1891, cap. 112.

Baring Brothers & Co., payment of the claims of, N.S., 1884, cap. 2; 1885, cap. 24.

Barker Skate and General Manufacturing Co., N.S., 1872, cap. 61.

Barkerville, William, Creek fire-brigade, B.C., 1873, No. 22.

Barneville & Norton Ry. Co., N.B., 1896, cap. 97.

Railway from St. John, subsid., Ca., 1894, cap. 4.

Barnum, James, Road, Ca., 1857, cap. 199.

Baron de Hirsch Hebrew Benevolent Society of Halifax, Nova Scotia, N.S., 1895, cap. 157.

de Hirsch Institute and Hebrew Benevolent Society of Montreal, name changed to, from Young Men's Hebrew Benevolent Society of Montreal, Que., 1900, cap. 106.

Thomas, sale of two immoveables substituted by will of, Que., 1876, cap. 77.

Barras, Joseph David Edouard, admission to practice as surgeon dentist, Que., 1901, cap. 112.

Barrie Loan and Savings Co., Ca., 1882, p. cxxv.

Agreement with Grand Trunk Ry., Ont., 1904, cap. 39; 1908, cap. 33, sec. 64.

Port of entry for raw and leaf tobacco in bond, Ca., 1880-81, p. xvi.

Post-Office Division, Ca., 1880, p. cxliii.

Town, Ca., 1863 (2), cap. 55; Ont., 1883, cap. 31; 1889, cap. 56; 1894, cap. 61; 1900, cap. 62.

Barrington & Cape Island Steam Ferry Co., N.S., 1884, cap. 69; 1900, cap. 186.

District of—

Cap. 20, R. S., "Of General and Special Sessions," repealed so far as regards the, N.S., 1875, p. 73.

(N.S.), Harbour Masters' Acts apply to, Ca., 1882, p. lxi.

Municipality of—

Cemetery Association, incorporated, N.S., 1863, p. 105.

Railway lands in, N.S., 1899, cap. 123.

Reappraisement of lands in the, N.S., 1900, cap. 105.

Barrington.—Continued.
Telephone Co., Ltd., N.S., 1885, cap. 95 (incorp.); 1892 cap. 188; 1906, cap. 175 (amending N.S., 1885, cap. 95).
To add a polling district, N.S., 1882, p. 117.
To authorize the municipality of, to borrow money for railway damages, and prescribing the manner of assessing the same, N.S., 1905, cap. 125.
To borrow money to provide house for the poor, N.S., 1887, p. 131.
To borrow money to build court house, N.S., 1889, p. 10.
To enable the Trustees of School Section Number 24 to borrow money, N.S., 1903-4, cap. 129.
To enable municipality of, to make by-laws and ordinances re the use of Woods Harbor Road, N.S., 1905, cap. 124.
To enable the municipality of, to guarantee bonds of the Barrington & Cape Island Steam Ferry Company and authorizing such bonds, N.S., 1905, cap. 126.
Township of—
To define the rear line of, N.S., 1862, p. 117.
Barristers-at-Law. Ont. R. S., 1897, cap. 173.
Barristers, Attorneys and Solicitors, N.S., 1898, cap. 27 (Barristers' and Solicitors' Act of 1899); N.S. R. S., 1900, cap. 164 (The Barristers' and Solicitors' Acts); N. S., 1901, cap. 50 (amending the Barristers' and Solicitors' Act); 1903, caps. 61 and 62 (amending N.S. R. S., 1900, cap. 164); 1903-4, cap. 17, sec. 4 (amending N.S. R. S., 1900, cap. 164); P.E.I., 1902, cap. 11 (amending the law relating to Barristers); Ca., 1901, p. iii. (to provide for the admission of solicitors of Courts of British Possessions to the Supreme Courts in the United Kingdom). V. Bar. V. Attorneys. V. Solicitors. V. Legal Profession
Society of Nova Scotia, Incorporated, N.S., 1858, p. 131.
Women, Ont., 1895, cap. 27.
Barrow, Thos., Estate, Que., 1876, cap. 77.
Barry, John Joseph, admission to Bar, Que., 1901, cap. 98.
Bars. V. Pickerel.
Barsalou, J., Bridge, Ca., 1864, cap. 104.
Bartholomew River Sorting Boom, N.B., 1888, cap. 76.
Bartibog Boom Company (The), N.B., 1904, cap. 80 (an Act to incorporate); and cap 76 (an Act to amend Act 1904, cap. 80).
Barton & Glenford Road Co., Ont., 1879, cap. 53.
Basin of Minas Railway, line of, to the Government, pier on the, from a point on the Dominion Atlantic Railway, at or near Wolfville, N.S., Ca., 1901, cap 7, sec. 2, paragraph 19 (subsidy).
Bastard children, maintenance of, N.S. R. S., 1884, cap. 37; N.S. R. S., 1900, cap. 51. (The maintenance of bastard children. The Bastardy Act); 1903, cap. 59 (amending N.S.R.S., 1900, cap. 51).
Bastardy, N.B. C. S., 1877, cap. 103; 1879, cap. 21; 1882, cap. 18; 1893, cap. 31; 1895, cap. 32; 1898, cap. 16, N.S. R. S., 1894, cap. 37; 1898, cap. 53; N.B. C. S., 1903, cap. 182.

Bates, Mary Jane, relief of. Ca., 1873, beginning of volume.
Bath School Society, 4 W. IV., cap. 33.
Village, N.B., 1902, cap. 84. (Incorporated for water and fire purposes); 1903, cap. 71 (amending N.B., 1902, cap. 84); 1904, cap. 64 (an Act to amend Acts 1902, cap. 84, and 1903, cap. 71); 1906, cap. 62 (an Act to amend).
Bathurst Almshouse & Workhouse, N.B., 1884, cap. 37.
And Tay River Macadamized Road Co., Ont., 1873, cap. 124.
A pulp industry at, may be exempted from certain taxation. N.B., 1899, cap. 69.
Boom Co., N.B., 1900, cap. 84.
District, 4 Geo. IV., caps. 2 and 27; 8 Vic., cap. 7; Ca., 1846, cap. 69; 1847, cap. 58; 1849, caps. 93 and 94 and 95.
Driving Park Association, N.B., 1884, cap. 27.
Electric & Water Power Co., N.B., 1904, cap. 71 (an Act to incorporate the Bathurst Electric and Water Power Company, Limited); 1907, cap. 117.
Parish of, N.B., 1905, cap. 72 (an Act to assess for lighting purposes); 1906, cap. 66 (an Act to amend 1905, cap. 72); 1907, cap. 116 (an Act to amend 1905, cap. 72).
Pilotage District by-laws, Ca., 1879, p. lxxxii; 1885, p. cxiv.
Power Co., N.B., 1900, cap. 83.
Sales of lands in, by Gloucester County Council, N.B., 1886, cap. 45.
School District No. 2, N.B., 1885, cap. 22; 1896, cap. 72.
School District No. 16, N.B., 1891, cap. 40.
School trustees of parish of, may effect temporary loans, N.B., 1899, cap. 68.
Telephones in, N.B., 1880, cap. 55.
Town Water Co., N.B., 1885, cap. 45.
Batiscan River, bridge over, 9 Vic., cap. 37; Que., 1869, cap. 50; 1870 (2), cap. 64.
Batoche, Electoral District, N.W.T., 1893, No. 18.
Battleford (The) and Lake Lenore Railway Co., Ca., 1902, cap. 39 (incorp.); 1905, cap. 60.
Battle River Lumber and Settlement Co., Ca., 1883, p. cxxix.
Baxter, Frederick H. A., admission to practice as surgeon dentist, Que., 1901, cap. 113.
Baxter Harbor Pier Company, incorporated, N.S., 1858, p. 138.
Bay Fortune, Presbyterian church of, P.E.I., 1874, cap. 14; 1885, cap. 6.
Bay of Fundy Red Granite Co., N.B., 1873, cap. 93; 1888, cap. 64.
Bay of Quinte Bridge Co., Ca., 1887, cap. 97; 1889, cap. 87.
And River St. Lawrence Steamboat Co., Ca., 1863 (2), cap. 64.
Ry. Co., Ca., 1881, cap. 46; 1896 (1), cap. 15; 1899, cap. 7 (subsidies, sub-secs. 20 and 45); 1900, cap. 50; 1902, cap. 25, sec. 1, sub-sec. 2 (subsid.); and cap. 40 (agreement between the Rathbun Company and it, confirmed increase of capital, etc.); 1905, cap. 61; Ont., 1898, cap. 22, sec. 1.

Bay of Quinte.—Continued.
Railway and Navigation Co., Ca., 1880-81, cap. 46; 1896 (1), cap. 15.
Side of Wharf Co., N.B., 1874, cap. 109.
Bay, Pilotage and Regulations, Ca., 1885, p. cxl.
Bay Verte (N.B.), an outport of entry, Ca., 1880, p. xxxvi.
Bay View, Baptist church of Port Maitland and Beaver River, N.S., 1894, cap. 108; 1903, cap. 277 (amendment).
Cemetery Co., Harvey. *V.* Harvey.
Bayfield Harbour Co., 2 Vic., cap. 39; Ca., 1857, cap. 110.
And South Huron Ry. Co., Ont., 1880, cap. 49.
Village, Ont., 1875-6, cap. 40.
Bayham Debentures, Ont., 1867-8, cap. 50.
Poor District, N.S., 1872, cap. 45.
Port (N.S.), Harbour Masters' Acts apply to, Ca., 1880, p. lxxxv.
Township, Ont., 1868, cap. 50; 1895, cap. 113.
Bayne, Alonzo R., and others, N.S., 1906, cap. 223 (to exempt from taxation).
Baysville, railway from Bracebridge to, at or near, Ca., 1900, cap. 8 (subsidy).
Bazaars and Lotteries, Que., 1869, cap. 36; 1890 (1), cap. 36; 1895 (2), cap. 26.
Beaches and Shores, Ont., 1889, cap. 8; Que., 1898, cap. 40; N. S., 1899, cap. 40.
And Shores Protection of, Ont. R. S., 1897, cap. 270.
Beacons, Buoys and Lighthouses, Ca. R. S., cap. 70; 1894, cap. 41.
Beamsville Village, by-law of, in favor of Wm. Gibson, Ont., 1885, cap. 55; 1903, cap. 40.
Bear River (N.S.), shipping office at, Ca., 1880-81, p. xxii.
Electric Light, Heating and Power Co., N.S., 1899, cap. 137.
Pulp and Paper Company, Ltd., N.S., 1900, cap. 123.
River, Timber on, N. S. R. S., 1884, cap. 19. *V.* Timber.
Steamship Company, Limited (The), N.S., 1905, cap. 141 (incorp.).
Bears, destruction of, N. B. C. S., cap. 113; 1879, cap. 19; 1881, cap. 16; 1882, cap. 32; 1883, cap. 5; 1884, cap. 9; 1885, cap. 10; 1886, cap. 18.
Beaubien, Matilde, Que., 1902, cap. 108 (to confirm sales made to Raymond C. Savage and Joseph Leopold Dozois, of certain immoveables belonging to the estate of the late).
Beauce County, 9 Geo. IV., cap. 73; Union Act, sec. 19; Ca., 1853; cap. 152; 1863 (1), cap. 7; 1876, cap. 11; Que., 1875 (2), cap. 42; 1876, cap. 27, sec. 9; 1879, cap. 48; 1883, cap. 39; 1890 (1), cap. 51; 1902, cap. 11 (certain townships detached).
District, Ca., 1857, cap. 44; 1858, cap. 5.
Telephone Co., incorp., Que., 1898, cap. 69.
Beauceville, Town, Que., 1904, cap. 67 (Act of incorporation).
Beaudry, estate late F. X., Que., 1889, cap. 100; 1893, cap. 93; 1894, cap. 91; 1895 (2), caps. 85 and 86; 1901, cap. 93; 1902, cap. 109.
J. L., Que., 1889, cap. 100; 1902, cap. 110.
P. J. U., Que., 1888, cap. 110.

Beauharnois Canal, Ca., 1879, p. xcvii.; 1882, p. cxxii.
Chateauguay and Huntingdon Navigation Co., Ca., 1864, cap. 95.
Chef-lieu of, an Act to change, to Salaberry de Valleyfield, Que., 1901, cap. 4.
County, 9 Geo. IV., cap. 73; Ca., 1853, cap. 152.
District, Ca., 1857, cap. 44; 1858, cap. 5.
Godmanchester & St. Anicet, boundary line, Que., 1870 (1), cap. 40.
Junction Ry. Co., Que., 1873, cap. 42; 1874, cap. 2; 1875 (1), cap. 2; 1887, cap. 70; 1888, cap. 91; Ca., 1887, cap. 24; 1893, cap. 2.
Light, Heat and Power Company, Que., 1902, cap. 72 (incorp.).
Presbyterian Church, Ca., 1861, cap. 127.
Roads, Ca., 1857, cap. 119.
Seigniory, Ca., 1857, cap. 119; Que., 1870 (1), cap. 40.
Town, Ca., 1847, cap. 7; 1857, cap. 44; 1863 (2), cap. 24; Que., 1875 (1), cap. 77; 1884, cap. 86; 1893, cap. 55.
Validating proceedings where stamps were omitted, Que., 1888, Cap. 110.
Beaujeu, sale of estate of late R. de, Que., 1895 (2), cap. 87.
Beauly (Antigonish Co.), N.S., 1871, cap. 42; 1887, cap. 75.
Beaumont Parish annexed to Quebec Judicial District, Que., 1872, cap. 35.
Beauport Asylum, Que., 1893, cap. 9; 1894, caps. 6 and 7 and 8 and 33; 1903, cap. 4 (*re* contract between Government and Les Soeurs de la Charité de Quebec *re* maintenance of insane therein and in asylum of St. Ferdinand of Halifax).
Parish, Que., 1900, cap. 60 (by-law of corporation of, to exempt Montmorenci Cotton Mills Co. from municipal taxes).
Beaupre, Joseph, substitution, Que., 1890 (1), cap. 116.
Beaurivage de la Longue Pointe, Que., 1900, cap. 62.
Beautiful Plains, County, Ma., 1881, cap. 14; 1883, cap. 1; 1884, cap. 11; 1886, cap. 52; 1889, cap. 41; 1893, cap. 34; 1906, cap. 2.
Rural Mun., Ma., 1881, cap. 13.
Beaver & Toronto Mutual Fire Insurance Co., Ca., 1873, cap. 101; 1877, cap. 72.
Mutual Fire Insurance Co., Ca., 1864, cap. 49.
Beaver Creek, dams on, Ca., 1870, cap. 45; Ont., 1879, cap. 50.
Beaver Harbour (N.S.), Harbour Masters' Acts apply to, Ca., 1884, p. civ.; 1880-81, p. xxiii.
Beaver River Harbour, Ont., 1869, cap. 64. V. Collingwood Township.
Beaverton Village and Township of Thorah, Ont., 1903; cap. 85.
Becancour Parish, Que., 9 Vic., cap. 57; Ca., 1847, cap. 7.
River, piers and floating booms on, Que., 1875 (1), cap. 97; toll bridge, Que., 1895 (2), cap. 75; toll bridge, Que., 1900, cap. 64.
Becigneul, A. M. L. E., admit to Bar, Que., 1894, cap. 101.
Beck Mining Co., of Marmora, Ont., 1873, cap. 106.
Bedard, Hon., Judge, Pension, 9 Geo. IV., cap. 72.

Bedard, J. B., Privilege, 47 Geo. III., cap. 15.
J. C., Que., 1882, cap. 105.
Bedeque Presbyterian church, P. E. I., 1877, cap. 12.
Steam ferries, P.E.I., 1881, cap. 8.
Bedford Copper Co., Ca., 1864, cap. 133.
District, Ca., 1857, cap. 44; 1858, cap. 5.
District Bank, Ca., 1871, cap. 40.
Electric Co., Ltd., N.S., 1898, cap. 133 (incorp.); 1899, cap. 136; 1901, cap. 171 (amending Act of Incorporation); 1905, cap. 182 (consolidation and amendment; name changed to "Bedford Electric Company, Limited"); 1906, cap. 156 (N.S., 1903, cap. 182 amended, name changed to "Halifax and Suburban Electric Company, Limited," which *vide*).
Grain Importation, Milling and Manufacturing Co., Ltd., N. S., 1877, cap. 81; 1880, cap. 52; 1881, cap. 54.
Hotel Co., Ltd., N.S., 1889, cap. 145.
Town, incorp., Que., 1890 (1), cap. 77.
Township, Ca., 1854, cap. 25; 1864, cap. 80.
Bedlington and Nelson Ry. Co., B.C., 1897, cap. 47; Ca., 1899, cap. 53.
And West Kootenay Ry. Co., B.C., 1893, cap. 46.
Beds of rivers and lakes, N.S. R. S., 1900, cap. 25.
Beebe Grange Co-operative Society, Ltd., 29 Vic., cap. 22.
Beebe Plain Advent Camp Meeting Association, Que., 1876, cap. 54; 1879, cap. 82.
Beechwood Cemetery Co., of the city of Ottawa, Ont., 1873, cap. 149; 1894, cap. 95.
Beekeepers' Association of Ontario, Ont., 1895, cap. 11. V. Agriculture and Arts Act, Ont. R. S., 1897, cap. 43, sec. 32; V. Ont. R. S., 1897, cap. 283.
Beer Insurance Agencies, Limited, P.E.I., 1907, cap. 37 (to incorporate).
Beersville, a line of Railway from the coal mine at, in the county of Kent to the I.C.R., not exceeding 7 miles, N.B., 1903, cap. 12 (Government assitance).
Coal and Railway Company (The), N.B., 1903, cap. 94 (incorp.); 1905, cap. 34 (an Act relating to Beersville Coal & Railway Co.).
Bees, Ont. R. S., 1877, cap. 96; 1890, cap. 66; 1892, cap. 19; Ont. R. S. 1897, p. 3242, etc.; caps. 117, 282 and 283. V. 1906, cap. 51.
V. Agriculture and Arts Act, Ont. R. S., 1897, cap. 43, sec. 32; Ont. R. S., 1897, cap. 283.
V. Foul Brood Act, Ont., 1906, cap. 51.
Right of Property in Swarms of Bees, Ont. R. S., 1897, cap. 117.
Beeton Village, Ont., 1886, cap. 51.
Beet-root sugar, Que., 1875 (1), cap. 4; 1875 (2), cap. 5; 1895 (1), caps. 4-9; Ca., 1891, cap. 31; 1892, cap. 8; 1895, cap. 6.
Sugar Company of the Province of Quebec, Que., 1878 (1), cap. 52; 1880, cap. 89; 1882, caps. 24 and 62; 1884, cap. 26.

Beet Root Sugar Factories, N.W.T., 1901, cap. 24 (exemption from taxation).
Sugar Industry. Ont., 1901, cap. 11 (an Act respecting the encouragement of the Sugar Beet Industry).
Begin, Edouard, may be admitted as Notary, Que., 1873-4, cap. 59.
Edouard, Honore, admission to Bar, Que., 1901, cap. 99.
Behring Sea Claims Convention and Award, Ca., 1894, p. xv. and lxxxiv.; 1896 (1), cap. 2.
Sealing. *V.* Seal Fishing.
Belair, Ludger Plessis, resiliation of substitution of property in favor of children of, Que., 1885, cap. 81.
Seigniory, Ca., 1868, cap. 78; Que., 1868, cap. 29.
Bel-Air Jockey Club., incorp., Que., 1889, cap. 76.
Seigniory, Que., 1868, cap. 29; Ca., 1868, cap. 78.
Belcourt Rural mun., Ma., 1880, cap. 1; 1881, cap. 3; 1883, cap. 1; 1884, cap. 11; 1886, cap. 52; 1888, cap. 27, sec. 2.
Belding, Paul & Co., Ltd., Ca., 1890, cap. 103.
Belfast Dairying Co., P.E.I., 1893, cap. 17.
Line Co., P.E.I., 1870, cap. 76.
Belge Canadienne (La), Que., 1887, cap. 46.
Belgian Benevolent & Immigration Protection Society, incorp., Que., 1890 (1), cap. 82.
Ships admitted to coasting trade of Canada, Ca., 1880, p. xciv.
Belgium, Treaty with. *V.* Treaties.
Beliveau Albertite & Oil Co., N.B., 1875, cap. 123; 1876, cap. 56; 1882, cap. 96.
Bell, Archibald & Michael, title to, of a certain tract of land in Wood Island, P.E.I., 1886, cap. 19.
Electric Light Co., Ca., 1883, p. cxviii.
Telephone Co., Ca., 1880, cap. 67; 1882, cap. 95; 1884, cap. 88; 1892, cap. 67; 1894, cap. 108; 1902, cap. 41 (increase of capital stock; governor in council to regulate rates, etc.); Ca., 1906, cap. 61.
Telephone Memorial Association, Ont., 1906, cap. 127.
Ont., 1882, cap. 71.
N.S., 1882, cap. 59.
N.B., 1882, cap. 98.
Ma., 1882, cap. 52.
Que., 1881, cap. 76.
Thomas, estate, Ont., 1868-9, cap. 79.
Wm. Houghton et al., relief of, Ont., 1868-9, cap. 79.
Bella Coola & Fraser Lake Railway Co., B.C., 1906, cap. 50 (an Act relating to).
Belleau, A. G., Que., 1905, cap. 107 (to authorize the heirs of the late, to sell to Alexandre Gauvreau a certain immoveable belonging to the estate of the said late A. G. Belleau).
Joseph Fortunat, Que., 1903, cap. 141 (an Act to authorize the College of Physicians and Surgeons of the Province of Quebec to admit, to the practice of medicine and surgery).
Bellechasse County, 9 Geo. IV., cap. 73; Ca., 1847, cap. 51; 1853,

Bellechasse.—Continued.
cap. 152; 1858, cap. 11; 1860, cap. 78; Que., 1873, cap. 35; 1875 (2), caps. 39 and 43; 1879, cap. 49; 1883, cap. 37; 1888, cap. 19; 1895 (2), cap. 7; 1900, cap. 10 (certain lots detached from Dorchester and annexed to), 1904, cap. 5 (certain lots detached from the county of Montmagny and annexed to the county of).
Que., 1875 (2), cap. 43; 1876, cap. 27, sec. 10; 1888, cap. 19; 1898, cap. 10.
Telephone Co., Que., 1893, cap. 71.
Belle Isle, subvention for prolongation of line to, Ca., 1869, cap. 5.
Straits, telegraph to, Ca., 1860, cap. 5, sec. 2.
Belleisle, Public Hall Company (incorp.), N.S., 1900, cap. 160.
Belleville and Lake Nipissing Ry. Co., Ca., 1888, cap. 68, 1890, cap. 65; 1890, cap. 2; 1892, cap. 5; 1892, cap. 31.
And North Hastings Ry. W. *V.* Ont., 1899, cap. 57.
And North Hastings Ry. Co., Ont., 1874 (1), cap. 38; 1874 (2), cap. 45; 1875-6, cap. 22; 1878, cap. 43; 1879, cap. 53; 1880, cap. 50; 1881, cap. 64; Ca., 1885, cap. 59; 1886, cap. 10.
And Ottawa River Ry., Ont., 1875-6, cap. 68.
And Point Anne Ry. Co., Incor., Ont., 1903, cap. 90.
Assessment of R. J. Graham, Ont., 1904, cap. 40.
Cemetery, Ca., 1866, cap. 79.
City, 4 W. IV., cap. 24; 6 W. IV., cap. 14; Ca., 1849, caps. 80 and 81; 1850, cap. 64; 1851, cap. 140; Ont., 1868, cap. 49; 1875-6, cap 50; 1877, cap. 33; 1890, cap. 80; 1901, cap. 47 (*re* water works, debentures of); 1904, cap. 41; 1905, cap. 40.
Harbour, Ca., 1870, cap. 46; 1870, p. lv.; 1879, cap. 51; 1889, cap. 35.
Hotel Quinté, Ont., 1907, cap. 57.
Presbyterian church, Ont., 1871-2, cap. 105.
Prince Edward Bridge Company, Ca., 1899, cap. 95; Ca., 1908, cap. 85.
Public Hospital and Home for Friendless, Ca., 1851, cap. 140; Ont., 1882, cap. 86; 1905, cap. 123.
Radial Railway Co., Ont., 1909, cap. 129 (incorp.).
St. Andrew's Church, Ont., 1872, cap. 105; 1896, cap. 118.
Seminary, Ca., 1866, cap. 136.
Street Ry. Co., Ont., 1875-6, cap. 86.
Women's Christian Association of, Ont., 1886, cap. 91; 1905, cap. 123.
Bellevue Cemetery of River John, N.S., 1878, cap. 78.
Bellingham Township, Que., Ca., 1856, cap. 105.
Belmont, N.S., 1873, cap. 22.
Judicial Division reduced, Ma., 1901, pp. 11 and 12.
Manufacturing Co., Que., 1882, cap. 75.
Belvedere Mining and Smelting Co., Ca., 1864, cap. 116.
Belvidere Golf Club, P.E.I., 1907, cap. 32 (to incorporate).
Belyea, Samuel & Ann A., trust by, N.B., 1874, cap. 119.
Benai, Jacob, incorp., Que., 1890 (1), cap. 84.
Benefit Association, Hall Company of Branch 281, Catholic Mutual, P. E. I., 1900, cap. 13.

Benefit Building Societies. *V.* Building Societies.
Of Creditors. *V.* Assignments. Creditors.
Societies, Mutual and other. *V.* Charitable.
Benevolent Irish Society of Prince Edward Island, P.E.I., 1882, cap. 25; 1888, cap. 17.
And Mutual Aid Society of Industry and County of Joliette, Ca., 1863, cap. 84
Provident, etc., Societies, Ont. R. S., 1897, cap. 211; 1903, cap. 7, sec. 38; Rep., 1907, cap. 34.
And other Societies, N.W.T. C. O., 1898, cap. 66.
Irish Society of Souris, P.E.I., 1890, cap. 18.
Societies, B.C. R. S., 1897, cap. 13; B.C., 1903, cap. 2 (to amend); 1905, cap. 3; 1906, cap. 2. *V.* Charitable Institutions.
Society of Notre Dame de Bonsecours. *V.* Notre Dame de Bonsecours.
Benjamin, S. P., Co., Ltd., N.S., 1897, cap. 111.
Bennett, John, N.S., 1898, cap. 198.
Benning, J., relief, Ca., 1864, cap. 175.
Benoit, authorized to hypothecate substituted property, Que., 1890, (1), cap. 120.
Benson, Thos., estate, Ca., 1857, cap. 224.
Bent, Beatrice H., change name, N.S., 1896, cap. 130.
Bentinck Arm & Quesnel Railway Co., B.C., 1907, cap. 48 (to incorporate).
Township of, Ont., 1907, cap. 121.
Bercovitch, Peter, admission to Bar, Que., 1900, cap. 116.
Beresford, loan to pay indebtedness of, N.S., 1884, cap. 24.
School District No. 4, N.B., 1889, cap. 70.
W. H., relief, Ca., 1853, cap. 267.
Beresy, W., sale, Ca., 1864, cap. 166.
Widow, estate, Que., 1875 (1), cap. 95.
Bergethaler Waisenamt (The), Ma., 1907, cap. 50 (an Act to incorporate).
Berlin Town (Ont.), Ca., 1858, cap. 114; 1859, cap. 76; 1882, p. xl.; Ont., 1888, cap. 42; 1898 (1), cap. 38; 1902, cap. 44 (by-law to aid the Ontario Sugar Company, Ltd., by a grant of $25,000.00 by way of bonus, confirmed); Rep., 1905, cap. 13, sec. 28.
(Boundaries), Ont., 1903, cap. 41; 1907, cap. 58.
And Canadian Pacific Junction Ry. Co., Ca., 1887, cap. 89; 1889, cap. 75; 1891, cap. 85; Ont., 1888, cap. 42.
And Waterloo Ry. *V.* Ont., 1872, cap. 63.
College of, St. Jerome, Ca., 1866, cap. 134; 1903, cap. 133.
East (late Pudding Pan), N.S., 1886, cap. 110.
Waterloo, Wellesley & Lake Huron Railway Co., Ca., 1903, cap. 84 (to incorporate); 1904, cap. 47.
Bermuda, exports to, Ca., 1880-81, p. xiii.
Bernatches, Aurelien, admission to Bar; Que., 1901, cap. 100.

Berne Convention, copyright union, retirement of Montenegro, Ca., 1900, p. iii.; extension to Japan, Ca., 1902, p. v.; 1904, p. v.; 1905, p. xvi.

Berthier Academy, Ca., 1851, cap. 158.
Common, Ca., 1859, cap. 85; 1860, cap. 85; 1866, cap. 63.
County, 9 Geo. IV., cap. 73; Ca., 1849, cap. 123; 1850, cap. 110; 1853, cap. 152; 1855, cap. 100; 1869, cap. 45; Que., 1869, cap. 47; 1875 (2), cap. 37; 1876, cap. 37; 1880, cap. 36.
Town of, Ca., 1865 (2), cap. 61; 1847, cap. 7; 1849, cap. 38; Que., 1871, cap. 35; 1876, cap. 48; 1884, cap. 88; 1898, cap. 19.

Bertie and Black Rock ferry regulations, Ca., 1885, p. lxxiii.
By Laws, Ont., 1903, cap. 42. *V.* Bridgeburg.
Township, railways in, by C. C. Grove and N. Uebelhoer, Ont., 1870-1, cap. 58.

Bertram and Sons, John. *V.* Dundas, Ont., 1899, cap. 46.

Berwick Cemetery Company (King's County), N.S., 1901, cap. 198 (incorp.).

Bessemer, Henry, to obtain letters patent, N. S., 1857, p. 100; revived, N.S., 1860, p. 98.
And Barry's Bay Railway Company, Ca., 1904, cap. 48 (to incorporate).

Besserer, L. T., estate, Ca., 1866, cap. 166.

Bessette, N. D. D., may be admitted as Notary, Que., 1868, cap. 59.

Beth David, congregation of Roumanian Jews, of Montreal, Que., 1900, cap. 107.
Hamedrash, Haggodol, Chevra, Shaas (The Great Synagogue of the Talmudic Society), Que., 1902, cap. 96 (incorp.).

Beth Israel, *V.* Congregation.

Bethany (The), Orphans' Home of the Evangelical Lutheran Church in Nova Scotia, N.S., 1902, cap. 200 (incorp.).
Presbyterian Church of Northwest Arm, Halifax, N.S., 1898, cap. 180.

Bethel Cemetery Co., of Scotsburn, in the County of Pictou, N.S., 1889, cap. 173.
Congregation, at Orangeville, Ont., 1881, cap. 81.

Betting and Pool Selling. *V.* Pool Selling.

Beverley Navigation Co., 7 W. IV., cap. 51; Ca., 1853, cap. 230; 1855, cap. 173.
Township, Ont., Ca., 1853, cap. 230; 1855, cap. 173; 1860, cap. 100; 1861, cap. 137.

Bexley, Township, Ont., 1888, cap. 43.

Bible Christian church, celebration of marriage in, P.E.I., 1868, cap. 10.

Bickell's Bridge, Ca., 1866, cap. 108.

Bickford, E. O., Ont., 1881, cap. 77; 1883, cap. 52.

Bicycle paths, Ont., 1897, cap. 57. *V.* Municipal Act, Ont. Ma., 1901, cap. 53 (*re* construction and maintenance of). *V.* Winnipeg.

Biddulph and McGillivray Townships, Ca., 1862, cap. 28; Ont., 1870-1, cap. 65.

Bideford Hall Co., P.E.I., 1896, cap. 15.
Bienheureux, Alphonse de Rodriguez, Ca., 1836, cap. 32, sec. 16.
Bienville, Union St. Pierre du Village Bienville de Levis, Que., 1868, cap. 53.
Biette and Co. *V.* Tara Village.
Bigamy, Ca. R. S., cap. 161, sec. 4. *V.* Criminal Code.
Big Bend Transportation Co., Ltd., B.C., 1899, cap. 81.
Big Harbour, Great Bras d'Or, Harbour Masters Acts apply to, Ca., 1883, p. cxi.
Big River School Section, N.S., 1892, cap. 104.
Bigue, George, Que., 1903, cap. 142 (an Act to authorize the College of Physicians of the Province of Quebec to admit, to the practice of medicine and surgery).
Billiards and Billiard saloons, Ont. R. S., 1887, p. 2258; Ont. R. S., 1897, cap. 247; 1906, cap. 19, sec. 31; 1907, cap. 23, sec. 9; N.B., 1890, cap. 58; N.W.T. R. O., 1888, No. 38; Ma., 1907, cap. 2.
Billings Bridge transferred to Ottawa & Gloucester Road Co., by Ont., 1879, cap. 48.
Bills of Exchange. *V.* Promissory Notes.
Of Lading, Ca., 1889, cap. 30; N.S., 1888, cap. 30; N.S. R. S., 1900, cap. 148 (Bills of Lading, consignees of goods, and endorsers of bills of lading to acquire rights, etc., etc.); R. S., 1906, cap. 118. *V.* Ont. R. S., 1897, cap. 145, sec. 5.
Of Sale, Ont. R. S., 1897, cap. 148; 1899, cap. 11, sec. 30, 31; 1892, cap. 14, sec. 13; 1900, cap. 17, sec. 19; 1903, cap. 7, secs. 30, 60; 1904, cap. 10, secs. 35, 36; B.C. R. S., 1897, cap. 32 ("Bills of Sale Act"); B. C., 1899, cap. 7 (amending Bills of Sale Act); 1901, cap. 5 (amending Bills of Sale Act cited as "Bills of Sale Amendment Act, 1901"); 1902, cap. 5 (the Bills of Sale Act Amendment Act, 1902); 1903, cap. 8; 1905, cap. 8; 1908, cap. 6.
P. E. I., 1869, cap. 7; 1878, cap. 7.
Ma. R. S., 1891, cap. 10; 1893, cap. 2; 1894, cap. 1; 1895, cap. 3; 1896, cap. 1; 1900, cap. 31 (the Bills of Sale and Chattel Mortgage Act); 1901, cap. 22 (to amend the Bills of Sale and Chattel Mortgage Act); Ma., 1902, cap. 28 (amending the Bills of Sale and Chattel Mortgage Act; time for filing Bill of Sale changed, etc., etc.); Ma. R. S., 1902, cap. 11; Ma., 1904, cap. 2; 1905, cap. 2; 1906, cap. 3.
N.B., 1893, cap. 5; 1897, cap. 11; 1898, cap. 32; 1901, cap. 29 (amending Bills of Sale Act, 1893); N.B. C. S., 1903, cap. 142 (The Bills of Sale Act).
N. S., 1899, cap. 28 (The Bills of Sale Act); N. S. R. S., 1900, cap. 142 (The Bills of Sale Act).
N.W.T., 1890, No. 1; 1896, No. 24. *V.* also Chattel Mortgages.
Billtown Baptist Church property, Billtown, trustees of the Third Cornwallis, or, N.S., 1902, cap. 211 (incorp. under the name of the Trustees of the Billtown Church property).
Meeting House, repairing of, N.S., 1869, cap. 31.

Billy, Hon. L. A., add "de" to name, Que., 1898, cap. 98.
Binbrook, Township, Ont., 1 W. IV., cap. 8; 7 W. IV., cap. 59.
Binder Twine, Ca., 1903, cap. 5; 1907, cap. 5 (relating to).
Birch Grove Cemetery Co., Cumberland County, N.S., 1899, cap. 204.
Birch Ridge, school section No. 105, N.S., 1894, cap. 46.
Birds, insectivorous and other, beneficial to agriculture, protection of, B.C., 1895, cap. 23; B.C., 1903, cap. 9 (an Act relating to Birds); Que., 1868, cap. 16; 1872, cap. 27; 1876, cap. 31; 1884, cap. 25, sec. 7.
Ma., 1890, cap. 33; Ma. R. S., 1891, cap. 75 (The Insectivorous Birds Act); Ma., 1892, cap. 18; 1900, cap. 17 (amendment of Act); 1901, cap. 17 (amendment of Act); 1902, cap. 19 (amending Act).
N.S. R. S., cap. 112; 1878, cap. 45; 1879, cap. 20; 1880, cap. 21; 1881, cap. 25; 1885, cap. 61; 1887, cap. 14; 1888, cap. 28; 1891, cap. 30; 1892, cap. 27; 1894, cap. 2.
N.B., 1888, cap. 12; 1890, cap. 19; 1893, cap. 13; 1895, cap. 19; 1897, cap. 23.
Ont. R. S., 1877, cap. 201; 1878, cap. 22; 1881, cap. 29; 1889, cap. 50; 1897, cap. 289.
And animals, N.B., 1901, cap. 20 (an Act relating to the Boardman collection of).
Or beasts stealing, Ca. R. S., cap. 164, sec. 9.
Useful, for the protection of, N.W.T., 1902, cap. 11 (The Useful Birds Ordinance).
Birkbeck Loan Co., of London, Canada, Ont., 1906, cap. 128.
Birrell, Flora, relief of, Ca., 1886, cap. 113.
Births, Marriages and Deaths, registration of, Ont., 1870, cap. 12; Ont. R. S., 1877, cap. 36; 1881, cap. 4; 1885, cap. 12; Ont. R. S., 1887, p. 429; 1896, cap. 17; Ont. R. S., 1897, cap. 44; Rep., 1908, cap. 28.
B.C. R. S., 1897, cap. 33 (Births, Deaths and Marriages' Registration Act); B.C., 1899, cap. 8, amending said Act; 1901, cap. 6 (amending said Act cited as "Births, Deaths and Marriages' Registration Act Amendment Act, 1901").
Ma., 1890, cap. 29; Ma. R. S., 1891, cap. 149.
N.B., 1887, cap. 5; 1889, cap. 11; 1894, cap. 15; 1897, cap. 10 (repealing 1887, cap. 5); 1898, cap. 17 (extending date of repeal to 1900); 1901, cap. 6 (amending Act of 1897); N.B. C. S., 1903, cap. 54 (The New Brunswick Registration Act).
N.W.T., 1888, No. 6; 1889, No. 7; 1890, No. 5; 1892, No. 15; N.W.T. C. O., 1898, cap. 14; 1900, cap. 2.
P.E.I., 1891, cap. 7. *V.* Civil Status. *V.* Marriages.
Birtle, Electoral Division Agricultural Society, Ma., 1888, cap. 29, sec. 19; 1890, cap. 28, sec. 33; 1892, cap. 13.
Judicial Division reduced, Ma., 1901, p. 11.
Rural Municipality, Ma., 1883, cap. 1; 1884, cap. 11; 1886, cap. 52; 1890, cap. 55; 1892, cap. 32.

Birtle Town, Ma., 1884, cap. 11, sec. 40; 1886, cap. 52, sec. 33; 1887, cap. 38, sec. 12; School Board, 1886, cap. 69.
Bishop and Rector, Parson, etc., trustees under, 3 Vic., cap. 74.
Dyke, N.S., 1890, cap. 151.
Of Canada. *V.* Metropolitan.
Of Chatham, Roman Catholic, N.B., 25 Vic., cap. 76 (incorp.); N. B., 1901, cap. 75 (authorized to convey land mentioned to Town of Chatham by Deed); 1902, cap. 55 (amending Act of Incorporation); and cap. 81 (he may sell and dispose of a lot of land).
Of the Diocese of Algoma of the Church of England in Canada, Ont., 1885, cap. 88.
Of Fredericton, N.B., 1903, cap. 119 (authorized to transfer certain property).
Of Keewatin, Ca., 1901, cap. 102 (incorp.); Ma., 1907, cap. 55.
Of Moosonee, Ca., 1902, cap. 81 (incorp.).
Of Nova Scotia, created a corporate sole, N.S., 1876, p. 132.
Of Nova Scotia, fund in his hands, to be appropriated, N.S., 1883, p. 151.
Of Nova Scotia, fund in his hands, amended, N.S., 1886, p. 478.
Of Nova Scotia and his successors vested with title to certain lands at Tidnish, in County of Cumberland, N.S., 1900, cap. 77, 1901, cap. 184 (amending N.S., 1901, cap. 77).
Of St. John, Roman Catholic, N.B., 25 Vic., cap. 75 (incorp.); N. B., 1902, cap. 55 (amending Act of Incorporation).
Of the Russo-Greek Catholic Orthodox Church, and the Parishes and Missions of the said church, N.W.T., 1903 (1), cap. 42 (incorp.); 1904, cap. 29 (amending N.W.T., 1903 (1), cap. 42).
R. C., of Alexandria, Ont., 1891, cap. 98.
Roman Catholic, of the Apostolic Vicariate of Athabasca, N.W.T., 1902, cap. 12 (an Act to incorporate).
R. C., of Peterborough, Ont., 1882-3, cap. 65.
R. C., of Sault Ste. Marie, Ont., 1905, cap. 121; 1906, cap. 19, sec. 43.
Bishops, R. C., of Toronto and Kingston, Can., 1845, cap. 82; Ont., 1881, cap. 86; 1882-3, cap. 66; 1884, cap. 92.
Bishop's College, 7 Vic., cap. 49; Ca., 1852-3, cap. 60; Que., 1870 (2), cap. 48; 1890 (1), cap. 113; 1900, cap. 101.
College School Association, Que., 1879, cap. 74.
Roman Catholic, Que., 1869, cap. 73; 1883, cap. 44; 1887, cap. 27. Ont., 1881, cap. 86; 1884, caps. 91 and 92.
Bishop Strachan School, Ont., 1868, cap. 57.
Black Bay Silver Mining Co., Ont., 1873, cap. 107.
Creek, dams on, Ont., 1878, cap. 29.
Diamond Steamship Co., Ca., 1882, p. cxxvi.; 1885, p. clvi. increases capital.
Knot, prevent spread of on plum and cherry trees, P.E.I., 1895, cap. 11. *V.* Diseases affecting Fruit Trees.
Black Bros. & Co., Limited, N.S., 1903, cap. 219 (incorp.).

Black Diamond Steam Laundry Company, Limited (The), N.S., 1903-4, cap. 170 (incorp.).
Black's Harbour, Ca., 1884, p. civ.
Blackville Public Hall Co., N.B., 1890, cap. 52.
Blair, J. W., admit to Bar, Que., 1892, cap. 111.
Blairfindie road, Ca., 1858, cap. 37.
Blake, J. N., admission of, as Attorney, Ont., 1870-1, cap. 106.
Michael, certain lands vested in, Ma., 1884, cap. 58.
Patrick and Maurice, title to certain lands in Charlottetown, P.E.I., 1886, cap. 17.
Blanchard, Jacques, Que., 1903, cap. 129 (an Act *re* Estates of, and Sarah Dery).
Rural municipality, Ma., 1883, cap. 1; 1884, cap. 11; 1886, cap. 52; 1890, cap. 55.
Blandford Railway Co., incorp., Que., 1896, cap. 66.
Blenheim, Town of, Ont., 1909, cap. 98.
Blenkhorn Edge Too. Manufacturing Co., N.S., 1872, cap. 86.
Blind and Deaf Mutes, Protestant Institution for (*V.* Mackay).
And Deaf and Dumb, institution for education and instruction of Ont. R. S., 1897, cap. 319; 1905, cap. 38; 1906, cap. 57.
Education of, N. S. R. S., 1884, cap. 32; 1886, cap. 19; 1888, cap. 19; 1889, cap. 45; N. S. R. S., 1900, cap. 54 (of the education of the blind); 1905, cap. 20 (amending N.S. R. S., 1900, cap. 54); 1906, cap. 9 (amending N.S. R. S., 1900, cap. 54); N.B., 1892, cap. 8; 1893, cap. 20; 1896, cap. 13; N.B. C. S., 1903, cap. 51; 1906, cap. 16 (an Act to amend).
Halifax school for, N.S., 1890, cap. 88.
V. Deaf.
Blind River Town, Incor., Ont., 1906, cap. 62.
Blissfield, sale of lands in, N.B., 1874, cap. 41; 1875, cap. 66; 1882, cap. 81.
Block House Coal and Ry. Co., N.S., 1872, cap. 72.
Coal [illegible] Ltd., N.S., 1877, cap. 77.
Elec[illegible] Light and Power Co., Ltd., N.S., 1901, cap. 147 (incorp.).
Mi[illegible] Co., N.S., 1864, p. 58; 1865, p. 131; 1868, cap. 53.
Blue Lead Gold Mining Co., N.S., 1867, cap. 43; 1868, cap. 56.
Bluenose Consolidated Mines, Limited, N.S., 1899, cap. 141 (incorp.; 1902, cap. 189 (re-enacting N.S., 1899, cap. 141).
Gold Mining Co., Ltd., N.S., 1896, cap. 98.
Blyth, Village, Ont., 1899, cap. 39.
Board of Agriculture. *V.* Agriculture.
Of Arts and Manufactures, Ca., 1860, cap. 23.
Of Catholic School Commissioners of Montreal, Que., 1900, cap. 99. *V.* Montreal.
Of County Judges, Ma., 1884, cap. 22.
Of Control. *V.* Municipal Act, Ont.
Of Education in Cities, Ont., 1903, cap. 31; 1904, cap. 32, 33; 1905, cap. 34; 1906, cap. 54; 1909, cap. 93.

Board.—Continued.

Of Education, Presbyterian Church, incorp., N.S., 1861, p. 76.

Of Education, Presbyterian Church, amended, N.S., 1879, p. 166.

Of Examiners, Quebec Schools, Que.; 1886, cap. 26. *V.* Public Schools, Ont.

Of French Missions, Baptist Association, incorporated, N.S., 1868, p. 54.

Of Health. *V.* Health.

Of Health of Upper and Middle Stewiacke, Act relating to, N.S., 1881, p. 76.

Horticultural. *V.* Horticultural.

Of Management of the Church and Manse Building Fund of the Presbyterian Church in Canada for Manitoba and the North-west, Ca., 1882, cap. 197; 1888, cap. 107. *V.* Presbyterian Church.

Of Ministerial Relief Fund, Baptist Convention, incorporated, N.S., 1881, p. 91.

Of School Trustees, District number three, Parish of Brighton, county of Carleton, authorized to issue debentures for new school building, N.B., 1899, cap. 64. *V.* Brighton.

Of School Trustees of District number three, in Parish of Saumarez, County of Gloucester, authorized to issue debentures for erection of new school buildings.

Of School Trustees of District number two, in Parish of St. Mary's, in County of York, authorized to issue debentures to pay off certain debentures and other indebtedness, N.B., 1900, cap. 47.

Of the Presbyterian College, Halifax, Ca., 1902, cap. 92 (incorp.); N.S., 1902, cap. 196; to vest the property, powers, franchises, authority, rights and privileges of the, etc., in the.

Of Trustees of the Presbyterian Church in Canada, N.W.T., 1900, cap. 34 (incorp.); Ont., 1900, cap. 135; Ma., 1900, cap. 72 (incorp.).

Of Trustees of "The Century Church and Manse Building Fund" for the Presbyterian Church in Canada; P.E.I., 1902, cap. xxviii (incorp.); N.B., 1902, cap. 92 (incorp.).

Of Trustees of the Presbyterian Church in Canada, B.C., 1901, cap. 82 (incorp.). *V.* Presbyterian.

Of Works. *V.* Public Works.

Boarders and Lodgers, to protect goods of, against distresses for rent due to Superior Landlord. *V.* Lodgers.

Boarding-House Keepers, etc., rights of, as to boarders. *V.* Hotels.

Houses for infants under 12, licensing; N.S., 1897, cap. 40. *V.* Infants.

Stables. *V.* Stables.

Boardman, Collection of Birds and Animals; N.B., 1901, cap. 20.

Boards, Guide, and roads over ice; N.S. R. S., 1900, cap. 96.

Boards of Trade, Ca. R. S., cap. 130 (*re* incorporation of); Ca., 1887, cap. 37; 1891, cap. 47; 1894, cap. 23; 1895, cap. 17; 1902, cap. 3 (amending Ca. R. S., cap. 130); R. S., 1906, cap. 124; Ca., 1908, cap. 9.

Boards of Trade Arbitrations, Ont. R. S., 1897, cap. 63. Rep., 1909, cap. 36.
Of Trustees, Ontario Schools, Ont., 1886, cap. 46.
Boas Manufacturing Co., incorp., Que., 1896, cap. 81.
Bobcaygeon Lock, tolls upon timber passing, Ca., 1875, p. lxxxiii.; 1884, p. xxi.
Railway between Pontypool and, Ca., 1860, cap. 7 (subsidy).
Bolestown Railway, from Indiantown, Ca., 1855, cap. 59.
Boiler Inspection and Insurance Co., of Canada, Ca., 1875, cap. 95; 1882, cap. 102; 1889, cap. 97; 1892, cap. 68. V. Canadian Steam-users' Insurance Association.
Boilers (Steam), Inspection of, Ma., 1894, cap. 34; B.C., 1899, cap. 10; B.C., 1901, cap. 7 (Steam Boilers' Inspection Act, 1901); 1902, cap. 6 (Steam Boilers' Inspection Act, 1901, Amendment Act, 1902); B.C., 1903, cap. 10 (an Act to amend); 1906, cap. 7; N.W.T. C. O., 1898, cap. 17.
Steam, inspection of, N.W.T., 1897, No. 30; 1898, No. 10.
Steam, N.W.T., 1901, cap. 7 (The Steam Boilers' Ordinance).
Boily, J. E., admission to practice Medicine, Que., 1901, cap. 107.
Boissevain, establishing Land Titles District for, Ma., 1901, pp. 7 and 8; 1906, cap. 4.
Judicial Division, reduced, Ma., 1901, pp. 11 and 12; Ma., 1904, cap. 3.
Boisvert, Louis Alexander, sale by George Henshaw Holt to, Que., 1900, cap. 112.
Bolvin, Emile, Que., 1903, cap. 151 (an Act to authorize, to practise the profession of surgeon-dentist in the Province of Quebec).
Bolivia, extradition treaty with Republic of, Ca., 1899, p. xiii.
Bolton Creek, Railway from, at or near in the township of Oso, to the iron mines in the Township of Lanark, Ont., 1901, cap. 22 (subsidy).
Duboyce Cemetery Co., 33 Vic., cap. 31.
Township, Ca., 1849, cap. 133; 1857, cap. 139; Que., 1876, cap. 45.
Bonaventure Agricultural Society, Que., 1878 (1), cap. 5, sec. 6.
And Gaspé Telephone Company, Ltd., Ca., 1907, cap. 64 (to incorporate).
County, 9, Geo. IV., cap. 73; Ca., 1853, cap. 152; Que., 1875 (1), caps. 11 and 18 and 20; Ca., 1849, cap. 112; 1878, p. xliv.
Harbour Co., 1 Vic., cap. 31.
Bond, covenants and agreements secured by, B.C. R. S., 1897, cap. 34.
Bonded Manufactories, Ca., 1882, p. xliv.
Bonding Warehouses, regulations concerning, Ca., 1876, p. lxxxv.; 1885, p. lxxviii.; 1887, p. cxxv.
Bonds, Actions on. V. Ont. R. S., 1897, vol. 2, cap. 324, sec. 4.
Bonnet Falls Power Company, Ma., 1906, cap. 101 (an Act to incorporate).

Bonshaw Presbyterian church, P.E.I., 1891, cap. 14; 1895, cap. 17.
Bonsecours (Municipal), Ont., 1892, cap. 44; Que., 1899, cap. 41. *V.* Municipal.
Book Depository, Que., 1878 (1), cap. 6, sec. 23; 1880, cap. 16.
Books on Indian language placed on free list, Ca., 1887, p. cxxv.
Boomer, Revd. M., sale to, by Huron Church Society, of property at Galt, Ont., 1869, cap. 56.
Booms, construction of. *V.* Navigable Waters.
Bordeaux village, Que., 1906, cap. 56 (incorp.).
Borrowed, amount which may be, Que., 1895 (2), cap. 2.
Bosanquet Township, Ont., 1871-2, cap. 102; 1873, cap. 125; 1877, cap. 47. *V.* Canada Company.
Boston & Bridgeport Coal Mining Co., N.S., 1864, p. 61; 1866, p. 167; 1867, cap. 59.
And Nova Scotia Coal Co., Ltd., N.S., 1893, cap. 147.
And Nova Scotia Coal and Ry. Co., Ca., 1894, cap. 4.
Coal Mining Co., Ltd., N.S., 1865, p. 175; 1877, cap. 76.
Concord & Montreal Ry. Co., Que., 1882, cap. 23.
Marine Insurance Co., N.S., 1887, cap. 99.
Parrsboro & Londonderry Ry. and Steam Navigation Co., Ltd., N.S., 1887, cap. 56.
Boswell, H. J., Patents, Ca., 1866, cap. 159.
V., given power to lay water pipes in Quebec City, Que., 1897, cap. 96.
Bothwell, Lands Petroleum Co., Ca., 1865 (2), cap. 91; Ont., 1877, cap. 69.
Botsford Parish, application and distribution of certain school moneys of the parish of, in the county of Westmoreland, N.B., 1900, cap. 48; 1901, cap. 51 (amending Act of 1900, cap. 48); 1902, cap. 80 (an Act to legalize certain elections of the commissioner of sewers for letter "B," division of marsh lands in the parish of).
Rusty Cove Marsh, N.B., 1901, cap. 45 (an act relating to "Rusty Cove Marsh," in the Parish of Botsford, Westmoreland County).
Town, Ca., 1866, cap. 80.
Tram Road and Bridge Co., Ca., 1866, cap. 104.
Boucher, N., admit to medicine, Que., 1898, cap. 99.
Township, Que., 1875 (2), cap. 40.
Boucherville Common, 1 Geo. IV., cap. 17.
Parish, interpret two deeds of donation to cure of, by De H. Dolphe, Que., 1892, cap. 101.
Bouchette, Col. J., relief, 55 Geo. III., cap. 19; 9 Geo. IV., cap. 68; 2 Wm. IV., cap. 52.
Boudrias, partition between heirs rendered final, Que., 1890 (2), cap. 97.
Boue, Charles, 42 Geo. III., cap. 7.
Bouffart, Pierre, admit to Bar, Que., 1898, cap. 93.
Boulardarie Cemetery, N.S., 1891, cap. 194.

Boulevard St. Paul, village, Que., 1903, cap. 76 (council may grant exclusive privileges for certain purposes, etc.); 1906, cap. 55 (council of village may enact by-laws, etc.).
Boulton, rural mun., Man., 1883, cap. 1; 1884, cap. 11; 1886, cap. 52; 1890, cap. 55; 1893, cap. 25.
Boundaries. *V.* Municipal; Municipalities; Counties; Districts; Townships.
Of Counties, Municipal Districts and Polling Districts; N.S. R. S., 1900, cap. 69.
Of Ontario, Imperial Act, Ont. R. S., 1897; p. xvii.
N.B. C. S., 1903, p. liv. *et seq.* (reprint of Ashburton Treaty); and p. lx. *et seq.* (reprint of settlement of the boundaries between the Provinces of Canada and New Brunswick).
Boundary between New Brunswick and Nova Scotia, N.B., 1896, cap. 8.
Between Ontario and Manitoba, Ont., 1899, cap. 2.
Fences and Water Courses. *V.* Fences.
Kamloops and Cariboo Central Railway Co., Ca., 1904, cap. 49 (to incorporate); Ca., 1906, cap. 62; 1908, cap. 86.
Line Commissioners, P.E.I., 1871, cap. 36.
Lines, Ma. C. S., 1880, cap. 25; Ma. R. S., 1891, cap. 12; R. S.,
Lines, Ma. C. S., 1880, cap. 25; Ma. R. S., 1891, cap. 12; R. S., 1902, caps. 12 and 13.
Ont., 1896, cap. 21. Ont. R. S., 1897, cap. 64; U. S. Q., p. 38.
(Quebec and Ontario), Ont., 1874 (2), cap. 5; Que., 1875 (1), cap. 6; Que. R. S., art. 59.
Of certain counties, Que., 1899, cap. 6.
Quebec, Northeastern, Northwestern, etc., Que., 1898, cap. 6; Ca., 1898, cap. 3.
Bounties on iron and steel made in Canada, Ca., 1898, cap. 11; 1899, cap. 8; 1903, cap. 68 (to amend); 1904, cap. 39.
On lead refined in Canada, to provide for the payment of, Ca., 1901, cap. 8; 1903, cap. 31; 1908, cap. 43.
on Petroleum, Ca., 1904, cap. 28; 1908, cap. 52.
Bourassa, A., marriage with De Robert given civil effect, Que., 1893, cap. 97.
Bourgault, A., Lacroix Bridge, 2 Wm. IV., cap. 62.
Bourgeois, Marguerite, Succ'n., Que., 1884, cap. 93.
Bouthillier, Henri, authorized to sell a substituted property, Que., 1890 (2), cap. 100.
Bowen, Gilbert Martin, admit to practice dentistry, Que., 1902, cap. 125.
Bowes Property, Toronto, Ont [illegible] 873, cap. 64.
Bowling Alleys, by-laws con[illegible], N.B., 1890, cap. 58.
Bowman, Charles, estate, Ca. [illegible] cap. 197.
Bowmanville & Georgian Bay [illegible]y. Co. *V.* Bowmanville, Lindsay & Bobcaygeon Ry. Co.
Lindsay & Bobcaygeon Ry. Co., Ont., 1871-2, cap. 62; 1874 (1), cap. 39.

Bowmanville, St. John's Church, Ca., 1865 (1), cap. 47.
Town, Ca., 1857, cap. 89; 1860, caps. 90 and 98; 1864, cap. 73; Ont., 1874 (1), cap. 71; 1886, cap. 52; 1888, cap. 44; 1893, cap. 58; 1905, cap. 41; 1906, cap. 63.
Bowness, W. B., Son & Company, Ltd., P.E.I., 1906, cap. 38 (to incorporate).
Bow River, Coal Mine Ry. and Transportation Co., Ca., 1886, cap. 87.
Collieries Railway Company, Alberta, 1908, cap. 28 (to incorporate).
Ranch Co., Ca., 1883, p. cxxviii.
Boyd, the late Hon. John, N.B., 1904, cap. 12 (to release estate of).
Boynton Bicycle Electric Ry. Co., Ca., 1894, cap. 64.
Boys' Academy of St. Joseph of Levi, Que., 1882, cap. 91.
Home of the City of Hamilton, Ont., 1873, cap. 152.
Home, Toronto, Ca., 1861, cap. 114.
Industrial School, Gore of Toronto, Ca., 1862, cap. 82.
Industrial Home, N.B., 1893, caps. 16 and 17; 1896, cap. 15; 1897, cap. 33; N.B. C. S., 1903, cap. 102 (re the establishment and maintenance of a Boys' Industrial Home).
Reformatory, Ont. R. S., 1897, cap. 313.
Bracebridge, railway from, in Muskoka, to a point at or near Baysville, Ca., 1900, cap. 8 (subsidy).
And Baysville Ry. Co., Ca., 1892, cap. 5; 1894, cap. 4.
And Trading Lake Ry. Co., incorp., Ont., 1891, cap. 85.
And Trading Lake Railway Company, Ont., 1900, cap. 109 (incorp.); 1901, cap. 22 (subsidy); 1907, cap. 23, secs. 46, 47.
Town, Ont., 1889, cap. 57; 1891, cap. 62; 1900, cap. 63; 1903, cap. 43; 1903, cap. 44.
Brackley Point Road, St. Andrew's Presbyterian Church, P.E.I., 1903, cap. 21 (an Act to incorporate).
Bradford Village, Ca., 1857, cap. 98.
Bradley, W., Road, Ca., 1849, cap. 171.
Bradore Bay, port of, abolished, Ca., 1882, p. xxxvii.
Brady, James and T. B. H. Cochrane, privileges to, in Findlay Creek Mining, B.C., 1886, cap. 26.
Bragg, J., rights, 59 Geo. III., cap. 29.
Brampton, Village and course of river Etobicake, Ont., 1873, cap. 52.
Outport of Customs, Ca., 1882, p. xxxvii.
Town of, Ont., 1873, caps. 51 and 52; 1890, cap. 81; 1899, cap. 40; 1905, cap. 42; 1907, cap. 59.
Waterworks Co., Ont., 1871-2, cap. 82; 1878, cap. 26.
Branch Railway from Charlottetown to Murray Harbour, public works, Ca., 1899, cap. 4; 1900, cap. 7.
Branding of Cattle. *V.* Cattle.
Brandon Asylum for the Insane, Ma., 1891, cap. 13, sec. 33.
And Southwestern Ry. Co., Ma., 1889, cap. 54; 1890, cap. 41; 1891, cap. 1, sec. 28; Ca., 1899, cap. 54; 1900, cap. 51; 1903, cap. 85.

Brandon.—Continued.
Ca., 1890, caps. 4 and 86; 1894, caps. 6 and 65; 1896 (1) cap. 16; 1898, cap. 55.
And Ste. Emelie de l'Energie Ry. Co., incorp., Que., 1895 (2), cap. 61.
Benai Israel, Congregation of, Ma., 1907, cap. 49 (to incorporate).
Birtle and Swan River Ry. Co., Ma., 1883, cap. 55.
Bridge Co., Ma., 1882, cap. 40.
City of, Ma., 1881, cap. 13; 1882, cap. 35; 1883, cap. 1, sec. 39 and 61 and 62; Ma., 1884, cap. 46, and cap. 11, sec. 36; 1885, cap. 44; 1886, cap. 52, sec. 8 and 9 and 29 and 52; 1887, cap. 60; 1890, cap. 55; 1891, cap. 23; 1893, cap. 3; 1894, cap. 20, sec. 5; 1902, cap. 3. (*Re* Debentures; Government of Manitoba may purchase City of Brandon's debentures for $150,000 and interest at 4½ per ct.), etc., etc.; and cap. 4 (amending Ma., 1891, cap. 23, *re* loan and debentures for water-meters and extension of water service, etc.); 1903, cap. 2 (to authorize the issue of certain debentures by the city); and cap. 3 (amending 54 Vic., cap. 23); 1904, cap. 4 (an Act *re* City of); 1905, cap. 3; 1906, caps. 5, 6 and 7; 1907, caps. 3 and 4.
Club, Ma., 1904, cap. 65 (an Act to incorporate The Brandon Club).
College, Ma., 1900, cap. 64.
County, Ma., 1881, cap. 14; 1883, cap. 1 and 62; 1884, cap. 11; 1886, cap. 52.
County Court, Ma., 1902, pp. xiii-xiv. (certain books, etc., of, abolished, Judicial Division of Oak Lake, transferred to clerk of the County Court of Brandon).
East, Electoral Division, Agricultural Society, Ma., 1888, cap. 35.
(East) Bridge Co., Ma., 1882, cap. 40.
Fire Assurance Co., Ma., 1906, cap. 102 (an Act to incorporate).
General Hospital, Ma., 1883, cap. 88; 1890, cap. 62; 1893, cap. 40; 1897, cap. 36; 1898, cap. 53.
Judicial Division, reduced, Ma., 1901, pp. 11, 12; Ma., 1902, pp. xiii-xiv. (certain books, etc., of, abolished; Judicial Division of Oak Lake transferred to the Clerk of the County Court of; also territory of Judicial Division of, increased).
And Northern Ry. Co., Ma., 1887, cap. 52.
Railway from, at or near, in a northwesterly direction, Ma., 1901, cap. 41 (subsidy).
And Rock Lake Ry. Co., Ma., 1888, cap 47.
Saskatchewan & Hudson's Bay Railway Co., Ca., 1903, cap. 86 (to incorporate).
Souris & Turtle Mountain Ry. Co., Ma., 1884, cap. 71; 1888, cap. 48.
Transfer Railway Company, Ca., 1906, cap. 63 (to incorporate).
Trust Co., Ma., 1906, cap. 103 (an Act to incorporate).
Water & Light Co., Ltd., B.C., 1897, cap. 48.
Brands, N.W.T., 1900, cap. 22 (The Brand Ordinance); 1903 (1), cap. 22 (amending N.W.T., 1900, cap. 22); Sask., 1906, cap. 42 (amending N.W.T., 1900, cap. 22).

Brands, N.W.T., 1898, No. 31; Alberta, 1906, cap. 32 (re Brands). *V.* Cattle.

Brandy, regulations for importation of, Ca., 1882, p. xxx.

Brant County, Ont., Ca., 1851, cap. 5; 1853, cap. 81; Ont., 1870-1, cap. 81.

County Bank of Canada, Ca., 1883, cap. 51.

County, Temperance Act in, Ca., 1885, p. cvi.

Memorial Association, Ont., 1878, cap. 62.

Brantford, agreement between G. T. R. and G. W. Ry. at, Ont., 1870-1, cap. 55; 1879, cap. 55.

Bridge, 9 Vic., cap. 37.

Bridge Co., Ca., 1876, p. clviii.

City of, Ont., 1870-1, cap. 55 and 57; 1874 (2), cap. 71; 1877, cap. 34; 1879, cap. 55; 1880, cap. 38; 1886, cap. 53; 1888, cap. 45; 1890, cap. 82; 1893, caps. 59 and 60; 1895, cap. 61; 1901, cap. 48 (power to pass by-law to raise $1,400); 1905, cap. 43; 1908, cap. 71; 1909, cap. 99; Ca., 1847, cap. 49; 1849, caps. 80 and 81; 1851, cap. 151; 1893, cap. 62.

Cordage Company, Ca., 1887, p. ccxx.

And Erie Ry. C., Incor., Ont., 1904, cap. 75; 1906, cap. 106.

And Hamilton Electric Railway Company, Ca., 1904, cap. 50 (to incorporate).

And Southwestern Ry. Co., Ca., 1857, cap. 155.

And Woodstock Railway Co., Ca., 1905, cap. 63 (to incorporate).

Cotton Factory, by-law in favor of, Ont., 1880, cap. 38.

Gas Co., Ont., 1874 (2), cap. 71 (preferential stock); 1899, cap. 107.

Grace Church, Ca., 1862, cap. 87.

Grand River Navigation Co., Ont., 1870-1, cap. 57.

Mortgage of Church Property authorized, Ca. 1862, cap. 87.

Mount Hope Cemetery, Ont., 1895, cap. 61.

Norfolk and Port Burwell Ry. Co., Ont., 1868-9, cap. 58; 1870-1, cap. 52; 1871-2, cap. 52; 1873, cap. 92; 1874 (1), cap. 53; 1879, cap. 54. *V.* also Norfolk.

Port Dover & Galt Radial Electric Co., incorp., Ont., 1895, cap. 95.

Street Ry. Co., Ont., 1879, cap. 73.

Township, Ca., 1857, cap. 109; Ont., 1870-1, cap. 81.

Waterloo and Lake Erie Ry. Co., Ca., 1884-5, cap. 20; 1887, caps. 24 and 64; 1888, cap. 62; 1890, cap. 50; 1894, cap. 4; Ont. 1888, cap. 45; 1893, cap. 60.

(The) Young Women's Christian Association, Ont., 1902, cap. 107 (incorporation confirmed).

Young Men's Christian Association, (Incor.), Ont., 1903, cap. 130.

Bras d'Or Steam Navigation Co., Ltd., N.S., 1883, cap. 68.

For construction of a bridge over, N.S. 1874, p. 58.

Lake, to regulate pilotage, N.S., 1871, p. 32.

Pilotage District, Ca., 1883, p. cvii.

Brass caps for cartridges placed on free list, Ca., 1887, p. cxxvii.

Brazil Lake, railway from, on Dominion Atlantic Railway to Kemptville, N.S., Ca., 1900, cap. 8 (subsidy).

Breaches of the Peace, Ca., R. S., cap. 143.
Bread, Sale of, Ont., 1908, cap. 56. V. Municipal Act.
Breakwaters, government, Ca. R. S., cap. 84; 1891, cap. 52; 1898, caps. 42 and 43.
Breeders, horse, protection of, N.W.T., 1899, cap. 20. V. Horse Breeders. V. Live Stock.
Breeding Stock. V. Stock.
Brenda, Ma., rural mun., Ma., 1883, cap. 1; 1881, cap. 11; 1886, cap. 52.
Brenton School Section No. 15, N.S., 1893, cap. 140.
Brentwood, name of settlement changed from "Graham's Siding" to, N.S., 1903, cap. 120.
Breton Collieries, Limited, N.S., 1906, cap. 167 (incorp.).
1886, cap. 93; Ca. R. S., 1906, cap. 109.
Brewers. V. Licenses. V. Companies.
And Distillers' Licences, Ont., 1899, cap. 31; 1900, cap. 42; 1901, cap. 12; 1905, cap. 31.
Bribery and Corruption at Mun. Elections, Que., 1895 (1), cap. 42.
Bridgeburg, Ont., 1895, cap. 62.
Bridgeport Co-operative Store Co., Ltd., N.S., 1891, cap. 168.
And Sydney Ry., N.S., 1886, cap. 145.
Chalmers' Presbyterian Church, trustees of, incorp., N.S., 1900, cap. 112.
Union Coal Mining Company, incorporated, N.S., 1863, p. 124; repealed, N.S., 1864, p. 42.
Bridges, Ca., 1872, cap. 25; 1882, p. xxx.; 1885, cap. 6; Ca. R. S., 1886, cap. 93; Ca. R. S., 1906, cap. 109.
B.C. R. S., 1897, cap. 35; B.C., 1905, cap. 9 (to amend).
Ont. R. S., 1877, cap. 183; 1878, cap. 11. V. Highways and Bridges. Ont. R. S., 1897, cap. 236; V. Ont., 1900, cap. 40; V. Railway Companies, Ont. R. S., 1897, cap. 207, sec. 29. V. Municipal Act, Ont.
N.S. R. S., 1884, caps. 46 and 51; 1885, cap. 25; 1886, caps. 47, 51 and 52; 1887, caps. 18 and 19; 1889, cap. 54; 1891, cap. 6; 1892, caps. 5 and 110; 1893, cap. 131; 1895, cap. 20; 1899, cap. 1, 1900, cap. 2 (Smaller Bridge Act) and cap. 3; N.S., 1901, cap. 25 (amending N.S., 1900, cap. 2, and to make further provision for the construction of highway bridges; and cap. 31 (amending N.S., 1883, cap. 20, an act respecting bridges); 1902, cap. 11 (amending the Smaller Bridge Act); 1903-4, cap. 5 (Bridge Act). V. Highway Labour.
N.B., 1886, cap. 2; 1887, cap. 9; 1888, cap. 2; 1889, cap. 2; 1890, cap. 3 (an act to further provide for the erection of permanent bridges); 1895, cap. 4; 1896, cap. 3; 1899, cap. 2; 1903, cap. 13 (further provision for permanent bridges, etc.); 1904, cap. 2 (to provide for repair of roads and bridges); 1905, cap. 12 (further provision for permanent bridges); 1907, cap. 18 (an Act *re* Bridges); N.S. R. S., 1900, cap. 77 (of the expenditure

Bridges.—Continued.

of Provincial Road and Bridge Grants); and cap. 80 (of highway labour and the expenditure of Provincial Road and Bridge Grants in certain Municipalities); and cap. 82 (of the control of bridges, wharves and public landings); 1900, cap. 15 (permanent bridges); 1901, cap. 2 (for the repair and improvement of roads and bridges, etc.); and cap. 19 (an Act in addition to an act further to provide for the erection of permanent bridges. Governor-in-Council may issue debentures redeemable in five years without Sinking Fund, etc.); 1902, cap. 2 (to provide for the repair and improvement of roads and bridges, etc.); and cap. 14 (an Act to make further provision for the erection of permanent bridges, etc.).

P.E.I., 1870, cap. 2; 1871, cap. 21; 1876, cap. 1; 1877, caps. 4 and 9; 1878, cap. 5; 1890, cap. 5; 1900, cap. 9.

Que., 1880, cap. 29; Que. R. S., 1888, Arts. 2965 *et seq.* (manner of driving horses on highways, exemption from tolls, toll bridges); 1890 (1), cap. 37; Que., 1893, cap. 22; 1894, cap. 21.

N.W.T., 1894, No. 16. *V.* Roads; *V.* Public Works; *V.* Navigable Waters.

Bridgetown Baptist and Wesleyan burying ground, N.S., 1874, cap. 102; 1888, cap. 110.

Act to legalize the assessment rolls of the electric light district of, N.S., 1896, p. 84.

Act to amend Chap. 68, Acts of 1893, entitled, An Act to enable the inhabitants of, to supply themselves with a system of street lighting, N.S., 1896, p. 85.

Baptist Congregation at, N.S., 1869, p. 141.

Bridge over Annapolis river rebuilding at, N.S., 1871, cap. 53.

Cheese Manufacturing Co., N.S., 1872, cap. 84.

Congregation of, Baptist Meeting house at, N.S., 1869, cap. 67.

Electing mayor, etc., N.S., 1898, cap. 72.

Electric Light Co., Ltd., N.S., 1888, cap. 132.

Electric Light, Heat and Power Co., N.S., 1898, cap. 148.

Fire Engine House, N.S., 1901, cap. 75 (Town may borrow money to defray the cost of a).

For building bridge, N.S., 1871, p. 46.

Foundry Co., Ltd., N.S., 1885, cap. 96.

Lighting, N.S., 1898, cap. 74.

May borrow money for sewerage furposes, N.S., 1900, cap. 61; 1903-4, cap. 76 (amending N.S., 1900, cap. 61.

Packet Company, Limited (The), N.S., 1906, cap. 179 (incorp.).

Railway from, to Victoria Beach, N.S., Ca., 1900, cap. 8 (subsidy).

Railway from, to Middleton, Ca., 1901, cap. 7, sec. 2, par. 21 (subsidy).

Railway right-of-way, N.S., 1902, cap. 62 (an Act respecting a); 1903, cap. 117 (amending N.S., 1902, cap. 62).

Rifle Association, N.S., 1906, cap. 99 (to enable the town to grant financial aid to it).

Bridgetown.—Continued.
Sale of schoolhouse and lot authorized, N.S., 1866, p. 102.
School purposes, N.S., 1902, cap. 63 (an act to enable the town to borrow money for).
School Commissioners, N.S., 1902, cap. 64 (to enable them to acquire lands for school purposes).
School section, N.S., 1898, cap. 73.
Supreme Court in, N.S., 1869, cap. 36; 1871, cap. 54.
To provide a water supply system, N.S., 1887, p. 244; amended N.S., 1888, p. 295; amended, N.S., 1889, p. 208; amended, N.S., 1890, p. 208; 1901, cap. 74 (Town may borrow money to increase efficiency of its water system); 1903, cap. 116 (town authorized to supply water to town of Carleton's Corner); 1906, cap. 97 (to enable town to borrow money for the increase of its water supply), and cap. 98 (an Act *re* the water supply of the town of).
To supply town with electric light, N.S., 1893, p. 143.
Water, Power and Light Co., Ltd., N.S., 1898, cap. 150.
Water and sewage in, N.S., 1887, cap. 58; 1890, cap. 118.
Water, etc., N.S., 1898, cap. 75.
Bridgeville Cemetery Company, N.S., 1901, cap. 190 (incorp.).
School Section No. 15; N.S., 1893, cap. 122.
Bridgewater Agricultural Society, N.S., 1890, cap. 148; 1891, cap. 103.
Electric Light, Water and Power Co., Ltd., N.S., 1891, cap. 148; 1898, cap. 158.
Harbour, Ca., 1875, p. cxiv. and cii.; 1882, p. lxviii.
Music Hall Co., Ltd., N.S., 1891, cap. 164.
Power Co., Ltd., N.S., 1897, cap. 103; 1898, cap. 158.
Presbyterian Church, N.S., 1860, cap. 53.
School Section No. 64, N.S., 1896, cap. 66.
Town, N.S., 1874, cap. 52; 1881, cap. 36; 1899, cap. 108 (borrow money); 1900, cap. 92 (borrow money); and cap. 93 (to provide for supplying town with electric light and control of water for water supply); 1901, cap. 116 (an Act for supplying town with water); 1902, cap. 113 (*re* assessment in); and cap. 114 (*re* sewerage.—Authorized to borrow and issue debentures; and cap. 115 (*re* a public cemetery for said town); 1903-4, cap. 108 (to enable the town to borrow money for electric light and water supply); and cap. 109 (to enable town to borrow money to pay land damages for the Halifax and South Western Railway).
Voters' lists, etc., legalized, N.S., 1900, cap. 91.
Water Supply Co., Ltd., N.S., 1892, cap. 160.
Brier Island, relating to the width of roads at N.S., 1856, p. 90.
Briere, Joseph, add name "Picard," Que., 1892, cap. 109.
Briggs' Corner Public Hall Co., N.B., 1896, cap. 85.
Bright, Lewis, pension, 3 Vic., cap. 64.
Parish, N.B., 1869, cap. 49; 1881, cap. 52; 1883, cap. 35.

Brighton, parish of, board of school trustees of, authorised to issue debentures for erection of new school buildings, N.B., 1890, cap. 64.
Township, Ca., 1851, cap. 5; 1860, cap. 98; Ont., 1893, cap. 88.
Village, Ca., 1860, cap. 98.
Warkworth & Norwood Ry. Co., Ont., 1883, cap. 48; Ca., 1891, cap. 64.
Brine, annuity to Wm. E., N.S., 1888, cap. 44.
Brisson, Jerry, Ont., 1907, cap. 123.
Bristol Hall Co., N.B., 1889, cap. 53.
Railway on Canadian Pacific Railway, easterly, Ca., 1900, cap. 8 (subsidy).
Township, Ca., 1863 (2), cap. 34.
Station, a railway from, toward Foreston, N.B., 1901, cap. 30 (subsidy).
Bristow, relief of Thomas, Ca., 1891, cap. 132.
British America Assurance Co., 3 W. IV., cap. 18; 6 W. IV., cap. 20; 6 Vic., cap. 25; Ca., 1851, cap. 40; 1852-3, cap. 68; 1869, cap. 67; 1872, cap. 98; 1874, cap. 86; 1882, cap. 99; 1893, cap. 75; 1901, cap. 90 (*re* wrecking power to hold stock in wrecking companies); 1904, cap. 51; 1906, cap. 64; 1907, cap. 65). *V.* Canadian Lake Underwriters' Association.
America Pulp, Paper and Railway Co., Ca., 1900, cap. 89 (incorp.).
American Book and Tract Society, incorporated, N.S., 1872, p. 190.
American Coal and Railway Company, Limited, N.S., 1905, cap. 134 (incorp.); 1906, cap. 157 (amending N.S., 1905, cap. 134).
American Exploring and Mining Co., Ca., 1864, cap. 130.
American Fire and Life Assurance Co., Ca., 1869, cap. 67.
American Friendly Society, Ca., 1854, cap. 64.
American Hat Mnfg. Co., N.S., 1872, p. 152.
American Investment Co., Ca., 1860, cap. 129.
American Land Co., Ca., 1847, cap. 107; Ca., 1876, cap. 56.
American Light and Power Co., Ca., 1898, cap. 93 (incorp.).
American Manufacturing Co., Ca., 1860, cap. 119; 1861, cap. 103. *V.* Canadian Rubber Co.
And American Telegraph Co., N.S., 1867, p. 34.
And Canadian Mica and Mining Co., Ca., 1887, p. ccxx.
And Canadian Mining Co., Lake Superior, Ca., 1847, cap. 77.
And Canadian School Society of the District of Quebec, Ca., 1846, cap. 95.
Association Appropriation, Ont., 1896, cap. 96, sec. 1.
Canadian Bank, Port Arthur, Ca., 1882, cap. 62; 1883, cap. 53; 1886, cap. 61.
Canadian Co-operative Society, Limited (The), N.S., 1906, cap. 198 (incorp.).
Canadian Fire Insurance Company, B.C., 1905, cap. 60 (to incorporate).
Canadian Loan and Investment Co., Ltd., Ca., 1876, cap. 57; 1877, cap. 76; 1887, cap. 110; 1906, cap. 65.

British.—Continued.
(The) Canadian Trust and Guarantee Company, N.W.T., 1901, cap. 35 (incorp.).
Provident Life Assurance Co., Ma., 1900, cap. 66 (incorp.).
Templars, Albion, Lodge of, incorporated, N.S., 1868, p. 45.
Templars, Cobden, Lodge of, incorporated, N.S., 1869, p. 149.
Templars, Grand Pre, Lodge of, incorporated, N.S., 1867, p. 102.
Templars, Horeb, Lodge of, incorporated, N.S., 1870, p. 74.
Templars, Horeb, Lodge of, sale of hall authorized, N.S., 1888, p. 471.
Templars, Lily of the Lake, Lodge of, incorporated, N.S., 1870, p. 82.
Templars, Union, Lodge of, incorporated, N.S., 1871, p. 102.
Templars, Welcome, Lodge of incorporated, N.S., 1871, p. 103.
Templars, Welcome, Lodge of, amended, N.S., 1882, p. 207.
British Columbia, Ca., 1877, p. lxxxvi.; 1879, p. lxxxv.; 1880, p. xciii.
Anti-Tuberculosis Society, B.C., 1907, cap. 2 (to incorporate).
Ca., 1872, p. lxxxiv., etc.; 1889, cap. 7.
Coat of Arms, B.C., 1892, cap. 8.
Constitution, B.C. R. S., 1897, cap. 47.
Central Railway Company, B.C., 1906, cap. 51 (to incorporate).
Direct importation of sugar and melado into, Ca., 1880-1, p. xvi.
Divided for Electoral, Judicial and other purposes, B.C., 1894, cap. 26; 1895, cap. 10; 1897, cap. 5.
Dock Co., Ca., 1893, cap. 68.
Dyking and Improvement Co., B.C., 1891, cap. 48.
Electric Co., B.C., 1890, cap. 49.
Electric Railway Company, Limited, Ca., 1907, cap. 66.
Express Co., B.C., 1878, cap. 2; B.C. U. S., 1888, No. 2.
Extension of Acts to, Ca., 1871, caps. 13 and 14; 1872, cap. 37; 1874, cap. 42; 1876, cap. 23; 1878, pp. xxiv., lxxiii., etc.; 1879, p. iv.; 1880-1, p. iv.
Farmers' Union Insurance Co., Ca., 1856, cap. 125; 1859, cap. 114.
Fire Insurance Co., B.C., 1886, cap. 28; B.C. U. S., 1888, No. 3.
Fisheries of, B.C., 1901, cap. 25. *V.* Fisheries.
Great Gold Gravels Dredge Mining Corporation, B.C., 1898, cap. 48.
Insurance Co., Ltd., B.C., 1877, No. 33; 1904, cap. 57 (to incorporate).
Jockey Club, B.C., 1890, cap. 56.
Legislature, new buildings for. *V.* Legislature.
Library for. *V.* Libraries.
Loans of B.C., 1871, Nos. 39, 42, 45, 48, 66; 1874, No. 21; 1876, No. [illegible]; 1877, No. 20; 1886, cap. 11; 1887, cap. 19; B.C. U. S., 1888, No. [illegible], 25 to 28; 1891, cap. 22; 1895, caps. 35 and 49; 1896, cap. 33; 1897, cap. 24; 1902, cap. 42 (British Columbia Loan Act, 1902.)
Milling and Mining Co., B.C., 1878, cap. 4; B.C. U. S., 1888, No. 4.

British Columbia.—Continued.
Mills, Timber and Trading Co., B.C., 1900, cap. 58.
(The) Mining Association, B.C., 1901 cap. 66 (incorp.).
Northern Alaska Railway Co., B.C., 1906, cap. 52 (to incorporate).
Northern & Mackenzie Valley Railway Company, B.C., 1903, cap. 32 (an Act to incorporate); 1906, cap. 53.
Penitentiary, Ca., 1879, p. ix.
Plate Glass Insurance Company, B.C., 1901, cap. 67 (incorporated, cited as the "British Columbia Plate Glass Insurance Act, 1901.")
Province, Currency, Ca., 1881, cap. 4; 1887, cap. 7.
Public lands in, Ca. R. S., 1886, cap. 56. *V.* Lands.
Railway built, Ca., 1895, cap. 4.
Redistribution, B.C., 1902, cap. 58 (an act for the redistribution of, into electoral districts).
Securities Co., B.C., 1905, cap. 61 (to incorporate); 1906, cap. 8; 1907, cap. 49.
Society for the Prevention of Cruelty to Animals, B. C., 1895, cap. 14.
Southern Ry. Co., B.C., 1893, caps. 36 and 47; 1894, caps. 39 and 53; 1896, caps. 4 and 53; 1897, cap. 33; Ca., 1897, cap. 36; 1898, cap. 56; 1899, cap. 55; 1900, cap. 52; 1901, cap. 49. (Extension of time given to commence and complete a certain branch line); Ca., 1903, cap. 87; 1904, cap. 52; 1906, cap. 66; 1908, cap. 87.
Tariff of telegraph messages on government lines, Ca., 1880.
Veterinary Association, B.C., 1907, cap. 5 (to incorporate).
Yukon Ry. Co., B.C., 1897, caps. 38 and 49.
British North America (Confederation) Act, Ca., 1867, beginning of volume, etc., etc.; vol. 1, Ma. R. S., 1902, p. xlix (to remove certain doubts), Ca., 1908, p. iii.; Ont. R. S., 1897, p. xxvii.
Ma. R. S., 1902, p. xlij, and Ma. R. S., 1902, p. xlvii.
N.S. R. S., 1900, Vol. 1. p. xi., *et seq.* (30-31 Vic., cap. 3, reprinted, to form part of said Revised Statutes of Nova Scotia, 1900).
N.B. C. S., 1903, p. xvii *et seq.* (reprinted to form part of said Consolidated Statutes).
Act of 1871, Ma., R. S., 1891, p. xlv., etc., etc.
Fire Insurance Co., of Manitoba, Ma., 1884, cap. 63.
North American Electric Telegraph Association, Ca., 1847, cap. 82; 1850, cap. 119; 1853, cap. 111; 1855, cap. 208.
North American Mining Co., Ca., 1847, cap. 70.
British and Northwest Colonization Co., Ca., 1880-1, p. xxxvii.
Possessions, coasting trade and Merchant Shipping in, Ca., 1872, beginning of volume, all annexed to Canada, except Newfoundland, Ca., 1880-1, p. ix.
Yukon Mining, Trading and Transportation Co., Ca., 1897, cap. 89; 1900, cap. 53 (name changed to British Yukon Railway Company).

British.—Continued.
Yukon Railway Company, name changed from British Yukon Mining, Trading and Transportation Company to, Ca., 1900, cap. 58; 1901, cap. 50 (to extend railway from a point at or near Fort Selkirk to a point at or near Dawson, and from a point at or near Dawson westerly to the one hundred and forty-first meridian, and delay for so extending); Ca., 1908, cap. 88.
British Templars, Albion Lodge, Horton, N.S., 1868, cap. 36.
Cobden Lodge, Baddeck, N.S., 1869, cap. 77.
Grand and Subordinate Lodges of New Brunswick, N.B., 1875, cap. 135.
Grand Pré Lodge, Wolfville, N.S., 1867, cap. 81.
Horeb Lodge, N.S., 1870, cap. 63; 1888, cap. 147.
Lily of the Lake Lodge, Brookville, N.S., 1870, cap. 70.
Of Nova Scotia, N.S., 1871, cap. 86.
Union Lodge, Centreville, N.S., 1871, cap. 88.
Welcome Lodge, at Shubenacadie, N.S., 1871, cap. 80; 1882, cap. 70.
Britton Mining Co., of New Brunswick, N.B., 1890, cap. 61.
Broad Cove Coal Co., Ltd., N.S., 1894, cap. 78.
Mining Company, incorporated, N.S., 1864, p. 74; amended, N.S., 1865, p. 162.
Broadview Protestant Public School District No. 5, N.W.T., 1889, No. 31.
Brock District, Ont., 7 W. IV., cap. 30; 2 Vic., cap. 29; 8 Vic., cap. 7.
Monument, Ca., 1853, cap. 113.
Brockton Point Athletic Club, B.C., 1889, cap. 31.
Village, Ont., 1881, cap. 34; 1884, cap. 47.
Brockville and New York Bridge Co., Ca., 1886, cap. 91; 1892, cap. 64; 1894, cap. 89.
And Ottawa Ry. Co. (Incor.), Ca., 1853, cap. 106; 1855, cap. 181; 1857, cap. 144; 1858, cap. 55; 1860, cap. 109; 1862, cap. 60; 1863, cap. 57; 1865, cap. 83; 1874, cap. 69; 1878, cap. 36; Amalgamated Canada Central Ry., 1879, p. cx. V. Canada Central Ry. Co.; Ont. 1868, cap. 44; 1874 (1), cap. 40. Ca., 1878, cap. 36; Ca., 1879, p. cx.
And St. Lawrence Bridge Company, Ca., 1898, cap. 94.
And Westport Ry. Co., Ont., 1870-1, cap. 45; 1873, cap. 96.
And Westport Northwestern Railway Company, Ca., 1903, cap. 88; 1905, cap. 64; 1907, cap. 67.
Gas Light Co., Ca., 1853, cap. 108; 1856, cap. 28; Ont., 1887, cap. 84; 1894, cap. 96.
Lunatic Asylum, Ont., 1893, cap. 54.
Merrickville & Ottawa Ry. Co., Ont., 1885, cap. 76.
Mutual Building Society, Ont., 1879, cap. 83.
Presbyterian Church, Ca., 1857, cap. 190.
St. Peter's Church, Ca., 1847, cap. 105.
Town, 2 W. IV., cap. 17; 3 W. IV., cap. 40; 6 W. IV., cap. 13; 9 Vic., cap. 77; Ca., 1847, cap. 44; 1849, caps. 80 and 81; Ont., 1878, cap. 30; 1889, cap. 58; 1892, cap. 64; 1899, cap. 41; 1906, cap. 64.

Brockville.—Continued.
Tunnel and bridge under G. T. R. at, Ca., 1882, p. cxxiii.
Westport and Sault Ste. Marie Railway Company, Ont., 1884, cap. 63; 1887, cap. 74; 1888, cap. 66; 1891, cap. 92; 1892, cap. 98; 1889, cap. 85; Ca., 1885, cap. 59; 1889, cap. 3; 1890, cap. 2; 1891, cap. 8; 1892, cap. 5; 1894, cap. 4.
Brokenhead, Rural Mun., Ma., 1906, cap. 8.
Broking Brunswick Antimony Co., N.B., 1882, cap. 88; 1884, cap. 58.
Brome County, Canada Temperance Act in force in, C. 1885, p. cili.
Que., Ca., 1853, cap. 152; 1855, cap. 76, sec. 13.
County Historical Society, Que., 1903, cap. 124 (an Act *re* and to confirm its acquisition of certain property).
Lake, Que., regulations as to fishing in, Ca., 1886, p. xxv.
And Shefford Counties, Mutual Fire Insurance Co. of. *V.* Eastern Townships.
Brompton Falls exempted under Navigable Streams Act, Ca., 1883, p. lxxi.
Bromptonville, Que., 1903, cap. 72 (an Act to incorporate the town of).
Bronson Company, Ca., 1899, cap. 96; name changed to, from Bronsons & Weston Lumber Co. (which *V.* next).
Bronsons & Weston Lumber Co., Ca., 1888, cap. 103; 1899, cap. 96 (amendment, and name changed to the Bronson Company).
Bronte Harbour, President, Directors & Co., of the, 3 Vic., cap. 33; 9 Vic., cap. 97.
Bronze Coins, Gold and, Ca., 1902, p. xxv. (Proclamation determining designs for).
Brooke, D., admitted a Barrister, Ont., 1870, cap. 104.
Brookfield Cemetery Co., N.S., 1890, cap. 204.
Sale of school-house at, N.S., 1867, cap. 101.
Station, railway from a point at or near, on Intercolonial Railway to Eastville, Ca., 1899, cap. 7 (subsidy).
Township No. 23, Presbyterian Church, P. E. I., 1880, cap. 20.
Brooklyn, N.S., tolls for use of breakwater at, Ca., 1883, p. lxxiv.
Cemetery Co., N.S., 1889, cap. 172; 1906, cap. 253 (amendment).
Free Baptist Church of the County of Yarmouth, N.S., 1895, cap. 153.
Brookside Cemetery Co. in the County of Pictou, N.S., 1889, cap. 174.
Cemetery Co., at Bridgewater, in the County of Lunenburg, N.S., 1888, cap. 141.
Cemetery Co., Shubenacadie, N.S., 1895, cap. 172.
Brookvale, N.S., 1871, cap. 29.
Brothers of Charity of St. Vincent de Paul, Que., 1869, cap. 77; 1893, cap. 8; 1902, cap. 5 (an Act *re* contract entered into between the Government and Montreal Reformatory School).
Of the Christian Schools, Ont., 1878, cap. 143; N.B., 1877, cap. 39.
Steamer, carriage of passengers by, Ca., 1882, p. xc.

Broughton Co-operative Society, Limited (The), N.S., 1908, cap. 199 (incorp.).
Township, Ca., 1863 (1), cap. 7; 1866, cap. 68; Que., 1875 (1), cap. 31.
Brown, James, relief, Ca., 1902, cap. 42.
Bequest, N.S., 1898, cap. 47; 1899, cap. 40.
John, name of changed to John Stevenson Brown, Que., 1895 (1), cap. 99.
Robert, relief of, N.S., 1869, cap. 71.
Browne, George, architect, Winnipeg, Ma., 1907, cap. 51 (an Act relating to).
Bruce County, Ca., 1849, cap. 96; 1850-1, cap. 5; 1852-3, cap. 31; 1856, cap. 19; 1857, caps. 77 and 78 and 88; 1858, cap. 111; 1859, cap. 75; 1864, cap. 77; 1865 (2), cap. 66; 1866, cap. 72; Ca., 1885, p. cxlix, Ont., 1878, cap. 51.
Lake Station Railway, line of, from a point on the Algoma branch of C. P. R., at or near, northerly to a point at or near Rock Lake, Ca., 1901, cap. 7, sec. 2, paragraph 24 (subsidy).
Mines and Algoma Railway Co., Ont., 1899, cap. 93 (incorp.); 1901, cap. 22 (subsidy); 1902, cap. 25, sec. 1, sub-sec. 8 (subsidy); Ont., 1903, cap. 91; 1905, cap. 89; 1906, cap. 19, sec. 46; 1909, cap. 69.
Mines Town, Ont., 1906, cap. 65.
Mines Hospital, Ont., 1909, cap. 157 (incor.).
Brudenell Township, Ont., Ca., 1860, cap. 39.
Brule, N.S., pilotage district, Ca., 1879, p. lxxxvi.; 1880, p. cxvi.
Brunel Township erected into a Municipality, Ont., 1873.
Brunette Saw Mill Co., Ltd., B.C., 1894, cap. 54; 1905, cap. 62.
Brussels Street Baptist Chapel, St. John, N.B., 1884, cap. 49.
Village, Ont., 1887, cap. 46; 1888, cap. 46.
Bruton, Ont., Township, Ca., 1858, cap. 14.
Bruyere, Jean-Bte., substitution by, Que., 1885, cap. 83.
Jean Baptiste, Que., 1905, cap. 108 (an Act to declare final the sale of certain immovables of the estate of).
Brymer school section, County of Richmond, borrow money, N.S., 1898, cap. 121.
Bryson, estate late John, Que., 1894, cap. 92; 1897, cap. 90; 1900, cap. 108.
Village, Que., 1880, cap. 7.
Buck, Leonard, N.B., 1902, cap. 97 (name changed to, from Leonard Stiles).
Buckingham Electric Ry., Light and Power Co., incorp., Que., 1895 (1), cap. 68; 1905, cap. 62 (an Act to amend the Act incorporating same and to change its name to The Lievre Valley Power Traction and Manufacturing Company, which *vide*, under Lievre Valley).
And Lievre River Ry. Co., Ca., 1892, cap. 32.
And Riviere du Lievre, Que., 1876, cap. 67.

Buckingham.—Continued.

Ferry over River Ottawa, regulations, Ca., 1880, cap. xxx.

Pulp Co., Ca., 1885, p. clv.

Town, Que., 1890 (1), cap. 74 (incorp.); 1894, caps. 65 and 69; 1904, cap. 66 (an Act to further amend the Act incorporating the town of and the Acts amending the same, certain territory annexed to town, etc.)

Township, Que., Ca., 1860, cap. 67.

Union St. Jean-Baptiste du Village de, Que., 1878 (1), cap. 36.

Buctouche & Moncton Ry. Co., N.B., 1883, cap. 78; 1886, cap. 68; 1887, cap. 41; Ca., 1886, cap. 10; 1892, cap. 5

And Sexton Railway, N.B., 1905, cap. 91 (an Act to incorporate).

Pilotage district, laws of, Ca., 1878, p. lxv.

Telephone Company, N.B., 1906, cap. 79 (an Act to incorporate Buctouche Telephone Company).

Buffalo, Chippewa & Niagara Falls Steamboat and Tramway Co., Ca., 1888, cap. 101.

And Fort Erie Bridge Co., Ca., 1891, cap. 65; 1893, cap. 64; 1895, cap. 70; 1899, cap. 97.

And Fort Erie ferry, regulations respecting, Ca., 1885, p. cxxxvi. and civi.

And Lake Huron Ry. Co., Ca., 1852-3, cap. 45; 1856, cap. 21; 1863 (1), cap. 16; 1868, caps. 92 and 93; 1870, cap. 49; 1872, cap. 63; 1873, cap. 84.

Lake & Battleford Ry., Coal and Iron Co., Ca., 1891, cap. 59.

Niagara & Toronto Railway Co., Ca., 1906, cap. 67 (to incorporate).

Railway Comany (foreign), (incorp.), Ca., 1900, cap. 54, 1902, cap. 43 (amending [illegible] of 1900, cap. 54, name changed to "International Railway [illegible]" its successor in interest); Ont., 1902, cap. 1[illegible] name "International Railway Company," substituted for [illegible] International.

Builders' Exchange, Ca., 1890, cap. 38.

And Workmen, to secure payment of, Que., 1881, cap. 17; 1888 cap. 27; Que., 1894, cap. [illegible]; 1895 (2), cap. 42; Ma., 1883, cap. 31; Ma., R. S., 1891, cap. 13; Ma., 1901, cap. 3 (amendment); Ma. R. S., 1902, cap. 14; N.W.T. C. O., 1898, cap. 59. U. Post Liens.

Insolvent, Ca. R. S., cap. 129.

Building Companies, incorporated in Great Britain or Canada, N.B., 1892, cap. 36.

And Jury Fund, Que., 1900, cap. 21; 1903, cap. 29 (amendment).

And Loan Association, assets of, vested in Toronto Mortgage Corporation, Ma., 1900, cap. 65.

Fund, Ma., 1886, cap. 50, sec. 10; 1889, cap. 35.

Societies, Ca., 1877, cap. 50; 1878, cap. 22; 1879, caps. 48 and 49; 1880, cap. 43; 1882, cap. 24; Rev. Statutes, 1886, cap. 129; 1897, cap. 31.

Ont., 1875-6, cap. 32; 1877, cap. 22; Ont. R. S., 1877, caps. 163 and

Building.—Continued.
164; 1878, cap. 7; 1879, cap. 26; 1880, cap. 21; 1884, cap. 29; 1886, cap. 34; 1887, cap. 27; Ont., 1889, cap. 34; 1892, cap. 40; 1893, cap. 31; 1896, cap. 46; Ont. R. S., 1887, p. 1609; 1897, cap. 205; 1899, cap. 22; 1900, caps. 24, 27; 1901, cap. 12; 1903, cap. 16; 1904, cap. 17; 1905, cap. 13, sec. 17; 1905, cap. 19; 1906, cap. 19, sec. 29; 1908, cap. 33, sec. 46.
Ma., 1875, cap. 21; 1887, cap. 16; 1888, cap. 7; 1889, cap. 35; Ma. R. S., 1891, cap. 14; 1890, cap. 3 (Manitoba Building Societies Act); 1903, cap. 4 (amending Ma. R. S., 1902, cap. 15).
Ma. R. S., 1902, cap. 15.
N.B., 1871, cap. 56; 1880, cap. 33; 1882, cap. 33.
N. S., 1849, cap. 42 (an Act for the Regulation of Benefit Building Societies); 1887, cap. 110 (amending N.S., 1849, cap. 42); 1903-4, cap. 45 (amending N.S., 1849, cap. 42).
Que. R. S., 1888, art. 5401; 1889, cap. 45; 1903, cap. 43 (amending Art. 5445 of R. S. Q. 1888, *re* Building Societies, right of amalgamation, etc.).
Buildings, dangerous, removal of, N.B., 1895, cap. 29; N.B. C. S., 1903, cap. 178.
Public. *V.* Public Buildings. *V.* Exhibition. *V.* Municipal Act (Erection and Egress from Buildings), Ont. R. S., 1897, cap. 263; 1908, cap. 60. Rep. 1909, cap. 87. *V.* also Ont., 1900, cap. 17, sec. 16 (Fire, etc.).
Buisson Point Ry. Co., incorp., Que., 1890 (1), cap. 106.
Bulk Sale Act, B.C., 1908, cap. 7.
Buller Lodge, Number 31, Provincial Workmen's Association, Stellarton, N.S., 1905, cap. 169 (incorp.).
Bulls, N.W.T. R. O., 1888, No. 14; 1892, No. 2; 1894, No. 33; 1895, No. 22; 1896, No. 22.
Stallions and N.W.T., C.O., 1898, cap. 78; 1900, cap. 28.
Bulmer, Nettie M. (relief), Ca., 1906, cap. 68.
Bulstrode, Que. *V.* St. Valere.
Township, Ca., 1861, cap. 76; 1865 (2), cap. 63; Que., 1878 (1), cap. 26; 1889, cap. 61; 1890 (1), cap. 78; 1895 (2), cap. 8.
Bunker Hill Gold Mining Co., Ca., 1864, cap. 114.
Buoys. *V.* Beacons.
Bureau d'Examinateurs, Que., 1886, cap. 26.
Of Labour. *V.* Labour.
Of Mines. *V.* Mines.
Burford Township, Ca., 1861, cap. 66.
Burgess, substitution created by E. W., Que., 1893, cap. 94.
Hugh, patent, Ca., 1866, cap. 164.
Township, Ont., 8 Vic., cap. 7.
Burial, better regulation of, Que., 1875 (1), cap. 34; M. R. S., 1891, cap. 15.
Conveyance of lands to trustees for burial grounds, B. C. R. S., 1897, cap. 15.
Ground, Que., 1869, cap. 49; Ont. R. S., cap. 171; Ont., 1890, cap. 48. *V.* Cemeteries.

Burial Grounds, Conveyances to, Trustees for, Ont. R. S., 1897, cap. 214; 1905, cap. 20; 1906, cap. 33; 1908, cap. 33, sec. 48.
Burials by municipalities, Ma., 1886, cap. 10, sec. 3; Ma. R. S., 1902, cap. 16; Ma., 1907, cap. 5.
Burk's Falls Railway, line of, from a point on the G. T. R., at or near, to the Maganetawan River, Ca., 1901, cap. 7, sec. 2, paragraph 22 (subsidy).
And French River Railway Co., Ca., 1906, cap. 69 (to incorporate).
Railway, to connect the town of, with the navigable waters of the Maganetawan River; Ont., 1901, cap. 22 (subsidy).
Village, Ont., 1890, cap. 83.
Burland Lithographic Co., 1880, p. cxlix.
Burleigh and Austruthee, township, Ont., 1895, cap. 63.
Burlington Gold Mining Co. of Nova Scotia, N.S., 1870, cap. 89.
Ladies' Academy, Ca., 1851, cap. 166.
Village, Ont., 1893, cap. 89.
Burlington Bay Canal, 3 W. IV., cap. 36; 9 Vic., cap. 27; Ca., 1886, cap. 32.
Beach, Ont., 1907, cap. 22; 1908, cap. 31; 1909, cap. 25.
Dock and Ship Building Co., Ca., 1847, cap. 84; 1853, cap. 112.
Fishery, 6 W. IV., cap. 15.
Burnham, Mark and Zacheus, road, Ca., 1851, cap. 165.
Burns township erected into township corporation, Ont., 1877, cap. 30.
Free Church, County of Sydney, incorp., N.S., 1852, p. 103.
Free Church, County of Sydney, amended, N.S. 1856, p. 121.
Stanley, admission to practice as surgeon-dentist, Que., 1901, cap. 114.
Burnside Lying-in Hospital, Ont., 1867-8, cap. 62; 1878, cap. 71. *V.* 1888, cap. 89.
Burpee, Ward C., et al., trustees of burial ground of Baptist Church of Grand Falls, deeds made by and between, and Mary H. Ramsford, confirmed, N.B., 1900, cap. 77.
Burrard Inlet, outport of, attached to New Westminster, Ca., 1880, p. xxxviii.
Inlet and Fraser Valley Ry. Co., B.C., 1891, cap. 54; 1893, cap. 48.
Inlet Railway and Ferry Co., B.C., 1891, cap. 53; 1895, cap. 59.
Inlet Tunnel and Bridge Co., Ca., 1892, cap. 65.
Inlet and Westminster Valley Ry. Co., Ca., 1891, cap. 57.
Westminster Broundry Railway & Navigation Co., Ca., 1907, cap. 68 (to incorporate).
Burrell, Johnson Iron Co., Ltd., N.S., 1878, cap. 60.
Burritt, Daniel, road, Ca., 1856, cap. 39.
Burton parish, N.B., 1873, cap. 62; 1877, cap. 23.
Burwell, Isaac Brock, authorized to sell lands in Westminster Ont., 1878, cap. 73.
Bury, Township, Ca., 1861, cap. 78.

Bush fires, B.C., 1887, cap. 3; B.C. C. S., 1888, cap. 12; B.C., 1889, cap. 2; 1890, cap. 4; B.C. R. S., 1897, cap. 84 (Bush Fire Act); B.C., 1902, cap. 27 ("Bush Fire Act Amendment Act, 1902.").
Ont., 1889, cap. 46; 1890, cap. 63; Ont. R. S., 1897, cap. 268.
Business firms, registration of. *V.* Partnerships.
Butchers, Associations of butchers and pork dealers of Quebec. Que., 1900, cap. 90.
Butler's Burying Ground, Ont., 1907, cap. 21.
Butter and Cheese Exchanges, Que., 1902, cap. 32; Que., 1903, cap. 44 (amending 1902, cap. 32); Ont., 1899, cap. 20.
And Cheese, Brand Act, Ma., 1901, cap. 8. *V.* Dairy.
And Cheese Factories, exempt from taxation, N.B., 1896, cap. 38; Que., 1905, cap. 17 (inspection of); 1906, cap. 29 (an Act to extend Act 1896, cap. 38).
And Cheese Factories' Mutual Fire Insurance Associations, Que., 1904, cap. 38 (an Act to provide for the formation of same).
And Cheese Manufacturing Societies and Associations, Que. R. S., 1888. art. 5477.
B.C., 1895, cap. 15.
Ma., 1885, cap. 12; 1889, cap. 32; Ma. R. S., 1891, cap. 41; 1895, caps. 1 and 7 and 8.
N.S., 1891, cap. 56; 1890, cap. 7; N.B., 1890, cap. 48; P.E.I., 1895, cap. 1.
Ont. R. S., 1897, cap. 201; Ont., 1899, cap. 19; cap. 20 (Cheese and Butter Exchanges); 1900, cap. 25. Repealed 1907, cap. 34.
N.W.T., 1889, No. 13; 1890, No. 6; 1892, No. 32; C. O., 1898, cap. 65 (manufacture of). *V.* also Dairying. *V.* Creameries.
Sask., 1906, cap. 39 (The Dairymen's Act, 1906), and cap. 40.
And Cheese, prevent fraud in manufacture and sale of, Ca. R. S., 1886, cap. 100; Ca., 1893, cap. 37.
Ont. R. S., 1877, cap. 159; 1882, cap. 65; 1887, cap. 207; 1888, caps. 31, 32; 1892, cap. 53; 1897, cap. 251; 1906, cap. 48; Rep., 1908, cap. 55; 1909, cap. 26, secs. 23, 24.
Ma., 1889, cap. 23; Ma. R. S., 1891, cap. 39.
N.B. C. S., 1877, cap. 96, municipality of Victoria may exempt from taxation. N.B., 1900, cap. 54.
P.E.I., 1883, cap. 7.
And Cheese, protection of manufacture of, Que., 1870 (1), cap. 30; 1882, cap. 56.
Alberta, 1907, cap. 16.
Inspection of, N.B., 1895, cap. 9; N.B. C. S., 1903, cap. 46 (inspection of, intended for exports).
V. Cheese.
Buying and Selling Offices, Ont. R.S., 1897, Vol. 3, cap. 328.
Bytown, Ont., Ca., 1854, cap. 23.
And Britannia Ry. Co., Ca., 1847, cap. 118.
Consumers' Gas Co. *V.* Ottawa Gas Co.
College, Ca. Incor. 1849, cap. 107; 1861, cap. 108; 1866, cap. 135; 1885, cap 91; 1891, cap. 104.

Bytown.—Continued.
Montreal Telegraph Co., Ca., 1850, cap. 120.
Pembroke Ry. Co., Ca., 1853, cap. 137.
Prescott Ry. Co. *V.* St. Lawrence and Ottawa Ry. Co.
Roman Catholic Episcopal Corporation, Ca., 1861, cap. 128.

C.

Cable, Submarine. *V.* Telegraphic.
Cabs, Hackney Carriages. Trucks and Livery Stables in City of Halifax. Act relating to, N.S., 1896, p. 76.
Cacouna Hotel Co., Que., 1872, cap. 79.
Cadastered lots, subdivision of, Que., 1895 (1), cap. 40.
Cadastrage, delay for renewal of mortgages, Que., 1875 (2), cap. 26.
Cadastral Plans and Books of Reference, Que., 1871, cap. 16; Act respecting, in virtue of seigniorial acts, Que., 1869, cap. 30; 1873-4, cap. 10; 1875 (1), cap. 15; 1876, cap. 16.
Cahoone, Edwin R., Ca., 1904, cap. 53 (relating to).
Cain's River Boom Co., N.B., 1872, cap. 54.
Caisse d'Economie de Notre Dame de Quebec, Ca., 1866, cap. 130; 1871, cap. 7, sec. 2; 1873, cap. 72, sec. 4.
D'Epargne de St. Roch de Montreal, Ca., 1865 (2), cap. 76.
D'Epargne de la Section St Joseph de la Temperance de Montréal, Ca., 1866, cap. 131.
Générale, Que., 1898, cap. 73.
Caistor, Township, Ont., Ca., 1850, cap. 85; 1863 (1), cap. 17.
Calais & St. Stephen Ry. Bridge Co., Ca., 1882, cap. 75.
Caldwell, Sir I., 7 Vic., cap. 26.
Caledon, township, Ont., 1873, cap. 32.
Caledonia, Alfred and South Plantagenet, Townships, drainage, Ont., 1899, cap. 42.
Bishop of, B.C., 1881, cap. 2.
Bridge Co., 4-5 Vic., cap. 79; 9 Vic., cap. 37.
Cemetery Co., West River, N.S., 1891, cap. 191.
Coal and Railway Co., N.S., 1871, cap. 60.
Coal Mining Co., incorporated, N.S., 1865, p. 112.
Gold Mining Co., N.S., 1868, cap. 94.
Hall Company, North Sydney, incorporated, N.S., 1861, p. 87.
Lodge. *V.* Oddfellows.
Mining and Manufacturing Co., N.B., 1873, cap. 96.
Peat Manufacturing and Smelting Co., Ont., 1868-9, cap. 76.
Presbyterian Church, P.E.I., 1890, cap. 17.
Railway, from a point on Central Railway in County of Lunenburg, N.S., to Liverpool, via Caledonia, or to Caledonia via Liverpool, Ca., 1899, cap. 7 (subsidy).
Springs Co., 7 W. IV., cap. 55.
Village, Ca., 1860, cap. 106; 1863 (1), cap. 16; 1864, cap. 75; Ont., 1875-6, cap. 48; 1886, cap. 54.
(Antigonish Co.), N.S., 1871, cap. 42.
Caledonian Club of Prince Edward Island, P.E.I., 1881, cap. 36.
Society, Montreal, Que., 1870 (1), cap. 55.

Calgary, Alberta Club of the City of (The), N.W.T., 1904, cap. 26 (incorp.).
Alberta & Montana Ry. Co., Ca., 1889, cap. 51.
And Battlefort Railway Co., Ca., 1905, cap. 65 (to incorporate).
And Edmonton Ry. Co., Ca., 1890, caps. 4 and 5 and 84; 1898, cap. 57; Ca., 1903, cap. 89; 1905, cap. 66; 1906, cap. 70; 1907, cap. 69.
And Fernie Rail Company, Ca., 1906, cap. 71; 1908, cap. 89.
And Knee Hill Railway Co., Alberta, 1907, cap. 26 (to incorporate), 1909, cap. 41.
City and Town, N.W.T., 1886, No. 1; 1887, No. 1; 1891-2. No. 32; 1892. No. 13; 1893, No. 33, incorporating City of; 1897, No. 30; 1899, cap. 26; 1900, cap. 39; 1901, cap. 40 (to amend. of ord., 1893, No. 33; entituled "An Ordinance to incorporate the City of Calgary," and to confirm purchase by it of its waterworks system, and to provide for issue of debentures by it, for local improvements for year 1900); cap. 41 (to authorize it to use water and falls of the Bow River at or near Kananaskis or the waters and falls of the Elbow River for electric purposes); 1902, cap. 17 (amending Act of Incorporation, N.W.T., 1893. No. 33); 1903 (1), cap. 27 (further amending Act of Incorporation).
City of Calgary, Alberta, 1906, cap. 55; 1907, caps. 32 and 33 (amending), 1908, cap. 36; 1909, cap. 25.
Fire Insurance Company, Alberta, 1907, cap. 45; 1909, cap. 19.
Gas and Waterworks Co., N.W.T., 1887. No. 23.
General Hospital, N.W.T., 1890, No. 22 (The Calgary General Hospital Ordinance); 1895, No. 30; 1899, cap. 25; 1903 (1), cap. 35 (further amendment of N.W.T., 1890, No. 22).
Hydraulic Co., Ca., 1893. cap. 70.
Irrigation Co., Ca., 1893, cap. 71; 1894, cap. 106.
Outport of Customs, Ca., 1885, p. xv.
Red Deer and Battlefort Railway Co., Ca., 1905, cap. 67.
Registration Division, Ca., 1884, p. xviii.
Street Railway Company. Ca.. 1893. cap. 40.
Synod of. Diocese of, N.W.T., 1891-2, No. 33.
Water Power Co., Ltd., N.W.T., 1889, No. 23; Ca., 1890, cap. 95.
California State Telegraph Co., B.C. U. S., 1888, Nos. 68 and 69.
Callender. Ont., railway from Gravenhurst, Ca., 1882, cap 14; 1883, cap. 25.
Calvin Church, St. John, N.B., 1872, cap. 70.
Company, Ltd., Ca., 1886, cap 107.
Raymond, Act to indemnify, N.S., 1876. p. 157.
Calvinist Baptists, 6 W. IV., cap. 49.
Calvinistic Baptist Church, Toronto, *V.* Baptist.
Cambridge Coal Mining Company, incorporated, N.S., 1865, p. 140.
Camden, Township, Ont., 7 W. IV., cap. 58; Ca., 1849, cap. 79; 1858, cap. 115; 1859, cap. 80.

Cameron, Hon. John Hillyard, Ca., 1853, cap. 141; Ont., 1871-2, cap. 104; 1877, cap. 70.
Camp Harmony Angling Club, Ca., 1895, cap. 93.
Meeting Association of Nova Scotia, N.S., 1887, cap. 113.
Camp Bay & Crow Lake Ry. Co., Ont., 1900, cap. 110.
Campbell, late Colin, substitution, Que., 1892, cap. 103.
John S., conveyance by, to Thomas Eyre, Ont., 1807-8, cap. 78.
Maria Eliza, relief of, Ca., 1879, cap. 79.
Campbellford, village, Ont., 1890, cap. 84; 1903, cap. 45; 1906, cap. 66.
Lake Ontario & Western Railway Co., Ca., 1904, cap. 54 (to incorporate); 1906, cap. 72; 1908, cap. 90.
Robert, Que., 1879, cap. 46; 1880, cap. 31.
William, estate, Ca., 1862, cap. 104.
Campbellton, boundaries of, N.B., 1886, cap. 48.
And Cross Point Ferry Regulations, Ca., 1885, p. lxxv.
And Mission Point ferry regulations, Ca., 1885, p. lxxxiv.
Curling and Skating Club, N.B., 1894, cap. 82.
Lock-up house at, N.B., 1870, cap. 65.
(Late Rea Lock B.), N.S., 1885, cap. 71.
Rural Cemetery Co., N.B., 1892, cap. 33.
Town, N.B., 1870, cap. 65; 1886, cap. 48; 1888, cap. 81; 1889, cap. 54; 1891, cap. 60; 1892, cap. 37; 1893, cap. 60; 1894, cap. 55; 1897, cap. 58; 1899, cap. 83; 1900, cap. 65 (Water and Lighting systems); 1901, cap. 50 (sec. 35 of 60 Vic., cap. 58 amended; sec. 47 of 51 Vic., cap. 81 amended); 1902, cap. 88 (mayor or town councillors may resign office, etc., etc.); 1903, cap. 74 (powers of expropriation granted to Town Council, etc.); 1905, cap. 70 (an Act to amend 1888, cap. 81); 1906, cap. 65 (an Act to amend, 1897, cap. 58); 1907, cap. 118 (an Act relating to town of).
Tunnel at, exempted under 44 Vict., ch. 24, by Ca., 1882, p. cxxi
Campo Bello, Hotel Co., N.B., 1871, cap. 47.
Mill Manufacturing and Ship-building Co., N.B., 1874, cap. 115.
Outport under survey of St. Andrews, Ca., 1887, p. cxxx.
School District No. 1 may sell lands, N.B., 1874, cap. 77.
Camrose Canadian Club, Alberta, 1908, cap. 31 (to incorporate).
Town of, Alberta, 1909, cap. 18 (to confirm by-law No. 38).
Canada Accident Assurance Co., Ca., 1887, cap. 106; 1899, cap. 98.
Agricultural Insurance Co., Ca., 1872, cap. 104; 1873, cap. 100; 1874, cap. 92; 1878, cap. 38.
Agricultural Loan Association, Ca., 1860, cap. 130.
Air Line Ry. Co., Ont., 1869, cap. 33, V. Great Western Ry. Co.
Atlantic Cable Co., Ca., 1873, cap. 96; 1877, cap. 69.
Atlantic & Plant Steamship Co., Ltd., Ca., 1893, cap. 65.
Atlantic Ry. Co., Ca., 1871, cap. 47 (to incorporate the Montreal and City of Ottawa Junction Railway Co."); 1872, cap. 83 (to incorporate the "Coteau and Province Line Railway and

Canada.—Continued.

Bridge Company"); 1877, cap. 61 (Act of 1872, cap. 83 amended); 1878, cap. 28 (Act of 1871, cap. 47, amended, period for completion of works, etc., extended); 1879, p. cx. (notice of amalgamation of the Coteau and Povince Line Railway and Bridge Company, and the Montreal and City of Ottawa Junction Railway Company, under name of the Canada Atlantic Railway Company given in *Canada Gazette*, of the 28th June, 1879); 1879, cap. 57 (an Act to amend the Acts incorporating the "Coteau and Province Line Railway and Bridge Company," and the "Montreal and City of Ottawa Junction Railway Company," and amending acts, and to amalgamate the said companies under the corporate name of "Canada Atlantic Railway Company"); 1885, cap. 59 (subsidy); 1886, cap. 10 (subsidy); 1886, cap. 72 (amending Act 42 Vic., cap. 57; 1887, cap. 24 (subsidy); 1887, cap. 67 (to further amend acts of incorporation); 1892, cap. 33 (time for completion of railway extended, construction of telegraph and telephone lines, etc.); 1897, cap. 37 (extension of line of railways, ratification of bridge plans, time extended for completion of railway and bridges); 1898, cap. 58 (power to extend line of railways to international boundary, also to Montreal); 1899, cap. 81; Ca., 1903, cap. 90; 1904, cap. 4; 1905, cap. 50; 1906, cap. 73.

Ont., 1875-6, cap. 22 (subsidy granted to the Montreal and City of Ottawa Junction Railway Co.); 1877, cap. 14 (subsidy granted to the Montreal and City of Ottawa Junction Railway Company); 1891, cap. 91 (the Ottawa, Arnprior and Renfrew Railway Co. permitted to amalgamate with the Canada Atlantic Railway Company); 1891, cap. 92 (the Parry Sound Colonization Railway Company permitted to amalgamate with the, or sell to Canada Atlantic Railway Company or other railway company).

Quebec, 1890 (2), cap. 88 (subsidy); 1893, cap. 3, sec. 3 (subsidy).

Atlantic Steamship Co., Ltd., N.S., 1887, cap. 101; Ca., 1887, cap. 99.

Atlantic Transit Co., Ca., 1898, cap. 95.

Bank Note Engraving & Printing Co., Ca., 1883, p. cxxviii.

Baptist Missionary Society, Ca., 1845, cap. 102.

Bolt Co., Toronto, Ont., 1871-2, cap. 84.

Boundaries and Constitution of, N.B. C. S., 1877, beginning of volume; U. S. Que., 1888, p. xvii. *V.* also Boundaries.

Brick and Tile Co., incorporated, Que., 1892, cap. 82.

Buffalo and Lake Huron Ry. Co., Ca., 1863 (1), cap. 17; 1866, caps. 92 and 93.

Cable Co., Ca., 1890, cap. 98.

Car and Manufacturing Co., Ca., 1873, cap. 114; 1875, cap. 74.

Carriage Co., Ca., 1893, cap. 87.

Cattle, N.B., 1904, cap. 20 (an Act relating to cattle running at large).

Canada.—Continued.

Central Ry, 1853, cap. 106 (an Act to incorporate the Brockville and Ottawa Railway Co.; 1855, cap. 181 (amending Ca., 1853, cap. 106); 1856, cap. 112 (The North Shore Railway Co., the Vaudreuil Railway Co., the Montreal and Bytown Railway Co., the Bytown and Pembroke Railway Co., and the Brockville and Ottawa Railway Co.; all constituted by this Act body politic and corporate, by the name of the Lake Huron, Ottawa and Quebec Junction Railway Company); 1857, cap. 144 (amending charter of the Brockville and Ottawa Railway Co.); 1858, cap. 55 (to extend the charter of the Brockville and Ottawa Railway Co., etc.); 1860, cap. 100 (to further amend the Act of incorporating the Brockville and Ottawa Railway Co.); 1861, cap. 80 (an act incorporating the Canada Central Railway Co., and amending Ca., 1856, cap. 112, and changing name of company therein to the Canada Central Railway Co.); 1862, cap. 60 (amendments *re* the Brockville and Ottawa Railway Co.; it may issue preferential stocks, etc.); 1863 (2), cap. 57 (an act for the re-organization of the Brockville and Ottawa Railway Co., and to authorize the issue of preferential bonds for certain purposes); 1865 (2) cap. 80 (an Act to extend the time for the completion of the Canada Central Railway Co.); 1865 (2), cap. 83 (an act to extend the time for the completion of the Brockville and Ottawa Ry. Co., etc.); 1866, cap. 94 (an act amending the acts incorporating the Canada Central Railway Co.); 1870, cap. 52 (time for depositing map and completing Canada Central Railway Co. extended, etc.); 1872, cap. 68 (amending acts incorporating the Canada Central Railway Co.); 1874, cap. 69 (an act to authorize the Brockville and Ottawa Railway Co. to issue preferential mortgage debentures, etc.); 1875, cap. 67 (time for deposit of plans, and completion of Canada Central Railway Co. extended, etc.); 1878, cap. 36 (an act to amend the acts incorporating the Brockville and Ottawa Railway Co., and the Canada Central Railway Co., and to provide for the amalgamation of said companies under the name of the "Canada Central Railway Co."); 1879, p. cx (*re* notice of amalgamation of Canada Central and Brockville and Ottawa Railway Companies), under name of the Canada Central Railway Co.; 1880, cap. 16 (agreements therein mentioned between Government of Canada and Central Railway Co., ratified and confirmed); 1880, cap. 52 (an act to amend the acts respecting the Canada Central Railway Co., extension of time, etc.); Ca., 1903, cap. 91; 1905, cap. 68; 1907, cap. 70.

Ont., 1868, cap. 44 (an act for the conversion of the ordinary bonds and old stock of the Brockville and Ottawa Railway Co., into reduced new stock, etc.); 1873, cap. 98 (to confirm and legalize by-laws of, passed by the corporation of the Village of Renfrew; the Township of Horton, and the Township of Admaston, to subscribe for capital stock in the Canada Cen

Canada.—Continued.

treal Railway Co.); 1874 (1), cap. 40 (to authorise the Brockville and Ottawa Railway Co. to issue preferential mortgage debentures, etc.); 1875-6, cap. 69 (an act to provide for the registration of a certain debenture executed by the Canada Central Railway Company, and to make other provisions respecting the same); 1892, cap. 84 (to enable the corporation of the Village of Renfrew to issue certain debentures, *in re* certain debenture liability incurred by it, in aid of Canada Central Railway Co., cited as the Renfrew Debenture Act of 1892).

Central Railway Company, Ca., 1902, cap. 45 (incorp.); Ont., 1902, cap. 69 (incorp.); (Land Grant) 1903, cap. 5; 1903, cap. 92; 1905, cap. 90; 1906, cap. 19, sec. 46; 1908, cap. 123; 1909, cap. 130.

Clock Co., Ca., 1880-1, p. xxxvii.

Club, Que., 1904, cap. 98 (incorp.).

Coals & Ry. Co., Ltd., N.S., 1892, cap. 159; 1893, cap. 189; 1903-4, cap. 140 (amending N.S., 1892, cap 159).

Coasting trade of, Ca. R. S., 1886, cap. 83.

Company, 7 W. IV., cap. 50; Ca., 1864, cap. 100; Ont., 1871-2, cap. 102; 1873, cap. 125; 1877, cap. 47.

Congregational Foreign Missionary Society, Ca., 1889, cap. 106 (incorp.).

Congregational Missionary Society, Ont., 1873, cap. 146 (incorp.); Ca., 1885, cap. 34; Que., 1892, cap. 100 (To grant power to it to alienate the Congregational Church property in the City of Quebec).

Consolidated Gold Mining Co., Ont., 1873, cap. 109; 1874 (2), cap. 69 and 70; 1875-6, cap. 89; 1881, cap. 53; 1882, caps. 75 and 76; Ca., 1881, cap. 60.

Co-operative Supply Association, Ltd., Ca., 1880-1, p. xxxvii.; 1882, cap. 112; 1885, cap. 31.

Copper Co., Ca., 1854, cap. 51; 1864, cap. 136.

Cotton Manufacturing Co., of Cornwall, Ontario, Ont., 1873, cap. 67.

Creek Pier Company, incorporated, N.S., 1855, p. 142; amended, N.S., 1856, p. 83.

And Detroit River Bridge Co., Ca., 1873, caps. 90 and 91; 1876, cap. 50; 1879, cap. 64.

Dominion of, Ca., 1891, cap. 6 (*re* settlement by arbitration of accounts between the Dominion of Canada and the Provinces of Ontario and Quebec, and between the said two provinces); Ont., 1891, cap. 2; 1901, cap. 5 (amendments).

Eastern Ry. Co., N.B., 35 Vic.; 44 Vic.; 45 Vic.; 49 Vic.; Ca., 1883, cap. 25; 1884, cap. 8; 1885, cap. 59; 1886, cap. 10; 1890, cap. 74; 1894, cap. 4; 1898, cap. 59 (may convey its railway to the Alexander Gibson Railway and Manufacturing Company); 1899, cap. 7 (subsidy); 1902, cap. 46 (incorporated under the

Canada.—Continued.
name of "The Canada Eastern Railway Company"); Ca., 1904, cap. 4.
Electric Light Co., Ltd., N.S., 1898, cap. 167.
Electric Co., Ltd., N.S., 1899, cap. 128.
Establishment of Provinces in, Ca., 1872, p. ii.
Evidence Act. *V.* Evidence.
Exploring and Mining Co., Ca., 1904, cap. 129.
Explosive Co., Ltd., N.S., 1890, cap. 106.
Farmers' Mutual Insurance Co., Ca., 1851, cap. 163; 1864, cap. 101; 1865 (2), cap. 94; 1868, cap. 93.
Fire Assurance Co., 4-5 Vic., cap. 57.
Fire and Marine Insurance Co., Ca., 1876, cap. 51; Ont., 1874 (2), cap. 67; 1875-6, caps. 1 and 91.
Gazette, Ca. R. S., cap. 27, sec. 9.
Gold Mining Co. of Nova Scotia, N.S., 1868, cap. 75.
Government of, Ca., 1888, cap. 32; 1896, cap. 4; P.E.I., 1901, cap. 3 (agreement between it and Prince Edward Island *re* claims for non-fulfilment of the terms of union ratified and confirmed).
Grand Trunk Telegraph Line, Ca., 1856, cap. 83.
Guarantee Co., Ca., 1851, cap. 36; 1873, cap. 22; 1879, cap. 9, sec. 1, sub-sec. 18; 1880, cap. 71; 1881, cap. 57, changes name to the Guarantee Co. of North America. *V.* also Public Officers Guarantee.
High Commissioner for. *V.* High Commissioner.
Improvement Co., Ca., 1870, cap. 110; 1872, cap. 110.
Industrial Co., Ca., 1883, p. cxxix.
Inland Forwarding and Insurance Co., 7 Vic., cap. 59.
Inland Marine and Fire Insurance Co., Ca., 1872, cap. 109.
Insurance Co., Ca., 1873, cap. 98.
Investment and Agency Co., Ca., 1863 (2), cap. 49; 1874, cap. 90; 1897, cap. 83.
Investment and Guarantee Agency, Ca., 1873, cap. 100.
Iron Furnace Co., Que., 1895 (2), cap. 23. *V.* Ont., 1899, cap. 61. *V.* 1908, cap. 94; 1909, cap. 112.
Jute Co., Ca., 1882, p. cxxvii.
Lake Superior Transit Co., Ca., 1880-81, p. xxxvii.
Land Investment Guarantee Co., Ltd., Ca., 1875, cap. 63.
Landed Credit Co., Ca., 1858, cap. 133; 1859, cap. 105; 1866, cap. 125; 1882, cap. 110; Ma., 1882, cap. 49; Ont., 1873, cap. 122; 1874 (2), cap. 73; 1875-6, cap. 97; 1882, cap. 72; 1890, cap. 128.
Landed and National Investment Co., Ltd., Ont., 1890, cap. 128; Ma., 1891, cap. 35.
Landed Proprietors' Loan Co., Que., 1875 (1), cap. 82.
Life Assurance Co., Ca., 1849, cap. 168; 1879, cap. 71; Ca., 1893, cap. 76; 1899, cap. 99.
Live Stock Insurance Co. of Ontario, Ont., 1874 (1), cap. 88.

Canada.—Continued.
Lithographic and Card Co., Ca., 1880-81, p. xxxvii.
And Liverpool Mining Co., Ca., 1850, cap. 78.
Marine Ins. Co. *v.* Citizens' Insurance Co., of Canada, 2-3 Vic., cap. 6; Ca., 1864, cap. 68; 1869, cap. 69; Que., 1868, cap. 47; 1869, cap. 60.
And Michigan Bridge and Tunnel Co., Ca., 1893, cap. 71; 1896 (1), cap. 42; 1900, cap. 90; 1902, cap. 44 (time limit for erection extended); 1905, cap. 69.
And Michigan Tunnel Co., Ca., 1888, cap. 93; 1891, cap. 103; 1894, cap. 101; 1895, cap. 71 (construction of bridge across Detroit River from some point near Town of Windsor or Town of Sandwich, toward City of Detroit, not to be commenced till Act of Congress of U. S., be passed approving same); 1900, cap. 90; 1902, cap. 44.
Military Asylum at Quebec, Ca., 1880-81, cap. 18.
Mining Co., Ca., 1847, cap. 75.
Mining Institute, Ca., 1898, cap. 96.
Mining and Metallurgical Company, Limited, Ca., 1899, cap. 100 (incorp.); 1900, cap. 92.
Mortgage Co., Ltd., Ont., 1881, cap. 50.
Mutual Fire Insurance Company, Que., 1902, cap. 66 (certain additional powers conferred on it).
Mutual Marine Insurance Co., Ca., 1873, cap. 100; 1874, cap. 92; 1877, cap. 71.
Mutual Telegraph Co., Ca., 1882, p. cxxvi.; 1882, cap. 94.
National Railway and Transport Company, Ca., 1901, cap. 51 (incorporated); 1903, cap. 92.
New Brunswick and Nova Scotia Ry. Co., Ca., 1847, cap. 122.
Newfoundland Sealing and Fishing Co., Ca., 1872, cap. 112.
And New York Bridge and Tunnel Co., Ca., 1872, cap. 88; 1874, cap. 67.
Northwest Land Co., Ltd., Ca., 1893, cap. 88; 1903, cap. 93.
Northwest Ry. Co., Ca., 1856, cap. 25; 1858, cap. 54.
Ocean Steam Navigation Co., Ca., 1854, cap. 45.
Ore Dressing Co., Ca., 1855, cap. 219.
Pacific Coast of, and Asia, Marine telegraph between, Ca., 1880-81, cap. 33.
Pacific Express Co., Ca., 1880, p. cxlix.
Pacific Ry. Co., Ca., 1872, cap. 73.
Paper Co., Ca., 1873, cap. 120.
Permanent Buildings and Savings Society, name of, changed to Canada Permanent Loan and Savings Co., Ca., 1874, cap. 100; 1886, cap. 104; 1887, cap. 108; Ont., 1875-6, cap. 94.
Permanent and Western Canada Mortgage Corporation, Ca., 1899, cap. 101; Ont., 1900, cap. 129; Ma., 1900, cap. 65; 1903, cap. 94 (to change name of).
Plate Glass Assurance Company, Ca., 1899, cap. 102.
Police of, Ca., 1868, cap. 73; 1879, cap. 37.

Canada.—Continued.
Presbyterian Church. *V.* Presbyterians.
Powder Co., Ca., 1855, cap. 223; 1850, cap. 113.
Provident Association, Ca., 1882, cap. 107.
Provident Life Assurance Company, Ma., 1907, cap. 52 (an Act to incorporate).
Publishing and News Co., Ca., 1880-81, p. xxxvii.
Pulp Co., Ca., 1883, p. cxxviii.
(The) Railway and Coal Company, N.B., 1901, cap. 84 (incorp.).
(The) Railway News Co., Ca., 1884, p. 118. *V.* Ont., 1908, cap. 92.
Resident representative agent for, in United Kingdom. *V.* High Commissioner.
Rolling Stock Co., N.B., 1883, cap. 51.
Screw Co., Ont., 1877, cap 45; 1907, cap. 69.
Shipping Co., Ca., 1868, cap. 88; 1876, cap. 60.
Southern Bridge Co., Ca., 1872, cap. 91; 1873, cap. 89; 1877, cap. 63, 1882, cap. 87; 1886, cap. 90; 1890, cap 91; 1900, cap 91; 1905, cap. 70.
Southern Railway Co., Ont., 1868, cap. 14; 1869, cap. 32; 1871-2, cap. 48; 1873, cap. 86; 1874 (1), cap. 41; 1884, cap. 64; 1888, caps. 67 and 69. *V.* 1899, cap. 63.
Ca., 1857, cap. 151; 1863 (2), cap. 50; 1873, cap. 86; 1874, cap. 69; 1875, cap. 66; 1878, cap. 27; 1882, cap. 68; 1884, cap. 24; 1885, caps. 15 and 50; 1888, caps. 59, 60, 61; 1892, cap. 34; 1894, cap. 66; 1895, cap. 46; 1897, cap. 38; 1899, cap. 56; 1902, cap. 47 (time extended for commencing and completing lines or branches of railways); Ca., 1904, cap. 55; 1905, cap. 71.
Southern Steamboat Co., Ca., 1883, p. cxxviii.
Spring Horse Shoe Co., Ca., 1883, p. cxxix.
Steel Co., Ca., 1888, cap. 3.
Stone Chinaware Co., Que., 1897, cap. 90.
Submarine telegraphic communication between, and Australasia, Ca., 1890, cap. 3.
Switch and Spring Co., Ltd., Que., 1897, cap. 84; 1902, cap. 88 (charter amended).
Tanning Extract Co., Ltd., Que., 1875 (2), cap. 65.
Temperance Act. *V.* Temperance.
Thistles. *V.* Thistles.
Trust Company, Ca., 1899, cap. 111 (name changed from General Trust Corporation of Canada to).
Vine-Growers' Association, Ca., 1866, cap. 121; 1867, cap. 8, sec. 171; 1868, cap. 92; 1869, cap. 36.
Weather Insurance Company, Ca., 1908, cap. 91.
West Farmers' Mutual and Stock Insurance Co., Ca., 1864, cap. 101; 1865 (2), cap. 94; 1868, cap. 93, changes name.
Western Air Line Ry. Co., Ont., 1899, cap. 34.
(The) Western Railway Company, Ont., 1902, cap. 70 (incorp.).
Woodenware Co., N.B., 1905, cap. 47 (an Act to exempt from taxation The Canada Woodenware Co.).

MICROCOPY RESOLUTION TEST CHART

(ANSI and ISO TEST CHART No. 2)

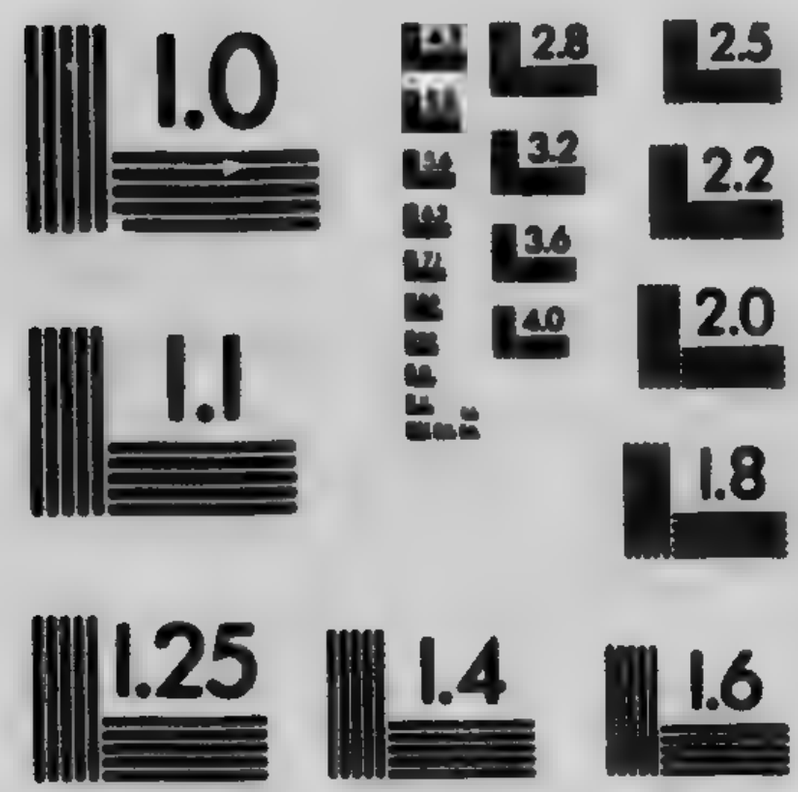

APPLIED IMAGE Inc

1653 East Main Street
Rochester, New York 14609 USA
(716) 482 - 0300 - Phone
(716) 288 - 5989 - Fax

Canada Woollen Co., Ca., Que., 1883, cap. 57.
Canadian Anthracite Coal Co., Ca., 1887, p. ccxx.
Agency, Ca., 1903, cap. 132 (to incorporate).
Artists' Society, Ca., 1870, cap. 59.
Artillery Association, Ca., 1904, cap. 56 (to incorporate).
Atlantic Canning Co., Ca., N.S., 1898, cap. 145.
Atlantic Cold Storage Co., N.S., 1898, cap. 175.
Atlantic Food Products Co., Ltd., N.S., 1896, cap. 95.
Bank of Commerce, 5 W. IV., cap. 46; 2 Vic., cap. 41; Ca., 1849, cap. 169; 1858, cap. 131; 1860, cap. 116; 1863 (1), cap. 57; 1866, cap. 88; 1869, caps. 49 (schedule) and 54 and 56; 1870, cap. 42; Ont., 1897, cap. 63.
Bankers' Association, Ca., 1900, cap. 93 (incorp).
Beverages Company, Limited (The), N.S., 1906, cap. 180 (incorp.).
Bible Society, Ca., 1906, cap. 74 (to incorporate).
Birkbeck Investment and Savings Company, Ca., 1899, cap. 103.
Building Society of Montreal, Que., 1868, cap. 40.
Casualty Boiler Insurance Co., Ont., 1904, cap. 97; 1909, cap. 149.
Central Railway Company, The, Sask., 1906, cap. 60 (incorp.).
Club, of Montreal, Que., 1875 (2), cap. 75; 1905, cap. 93 (charter amended *re* persons incorporated, named "The Canadian Club").
Coal Co., Ltd., N.S., 1898, cap. 139 (incorp.); 1900, cap. 178; by Nova Scotia Letters Patent of 1900, name changed to Montreal and Boston Copper Company, Ltd. *V.* Montreal.
Cold Storage Co., Ltd., N.S., 1896, cap. 94.
Colored Cotton Mills Co., Ltd., Ont., 1894, cap. 63; N.B., 1902, cap. 63 (To authorize the Town Council of the Town of Milltown to fix the valuation of the property of, for the purpose of assessment of rates and taxes in the said town). *V.* Ont., 1908, cap. 76.
Consolidated Copper & Nickel Co, incorp., Ont., 1898, cap. 67.
Contingent Exemption Act. *V.* Volunteers.
Co-operative Investment Company, Ltd., Ma., 1903, cap. 47 (an Act to incorporate), Ma., 1904, cap. 66.
Copper Co., Ca., 1886, cap. 99.
Credit Indemnity Company, Ca., 1904, cap. 57 (to incorporate).
Denatured Alcohol Co., Limited, P.E.I., 1907, cap. 27 (an Act to incorporate).
Eastern Railway Company, The, Que., 1906, cap. 66 (incorp.).
Electric Light Co., Limited, Ca., 1883, cap. 80; Que., 1881, cap. 69; 1882, cap. 80; 1883, cap. 77; 1900, cap. 71 (rate of issuing of debentures); 1901, cap. 68; 1902, cap. 73 (charter amended); 1903, cap. 89 (amendment, certain issue of bonds declared valid, etc.); 1905, cap. 63 (charter amended to authorize the recall of the second issue of bonds).
Electro-Chemical Company, Ltd., Ont., 1901, cap. 93 (incorporation confirmed, etc.).

Canadian.—Continued.

Engine and Machinery Co., Ca., 1865 (1), cap. 47; 1877, cap. 85.
And English Telegraph Co., Ca., 1859, cap. 101.
And European Telegraph Co., Ca., 1869, cap. 63; 1872, cap. 96; 1874, cap. 83.
Fire Insurance Co., Ma., 1887, cap. 53; 1895, cap. 49; Ca., 1897, cap. 76; Ca., 1904, cap. 58.
Fish and Chemical Company, N.S., 1903-4, cap. 164 (incorp.).
Forces, sent to South Africa; power to assess for sums granted or to be granted, anent them, N B., 1900, cap. 11. *V.* Volunteers.
Fruit Export Co., Ca., 1883, p. cxxvii.
Gas Association, Ca., 1893, cap. 74.
Gas Lighting Co., Ca., 1875, cap. 93; 1876, cap. 70.
General Electric Co., Ltd., Ca., 1897, cap. 71; 1904, cap. 59; Ont., 1900, cap. 85.
General Trust Co., Ca., 1889, cap. 92.
Government vessels discipline on board of, Ca., R. S., cap. 71.
Grape Vine-Growers' Co., Ca., 1866, cap. 121.
And Great Northern Telegraph Co., Ca., 1869, cap. 63; 1872, cap. 96; 1874, cap. 83; 1882, cap. 96.
Handicrafts Guild, Ca., 1906, cap. 75 (to incorporate).
Historical Exhibition, Ont., 1896, cap. 16; 1896, cap. 51, sec. 38.
Horse Breeders' Association. *V.* Ont. R.S., 1897, cap. 43.
Horse Insurance Co., Ca., 1887, cap. 107.
Improvement Co., Ont., 1906, cap. 32.
Industrial Corporation, Ltd., Ca., 1903, cap. 95 (to incorporate).
Inland Steam Navigation Co., Ca., 1857, cap. 169; 1858, cap. 125; 1862, cap. 68; 1867, cap. 21, changes name to Canadian Navigation Co., Ca., 1875, cap. 86, changes name to Richelieu and Ontario Navigation Co. *V.* R. & O. N. Co.
Inland Transportation Co., Ca., 1899, cap. 104.
International Colonization Company, Ma., 1903, cap. 48 (an Act to incorporate).
Investment Company, Limited, N.S., 1900, cap. 116 (incorp.); 1903, cap. 244 (amendment).
Iron & Steel Co., Ca., 1882, p. cxxvi.
Jockey Club, Ca., 1896 (1) cap. 53.
Lake Underwriters' Association, Ca., 1868, cap. 90.
Land and Emigration Co., Ltd., Ca., 1865 (1), cap. 40; Ont., 1887, cap. 48.
Land & Investment Co., Ltd., Ca., 1891, cap. 119.
Light and Power Company, Que., 1904, cap. 78 (incorp.); 1905, cap. 64 (charter amended, power to extend franchise, etc., of certain other companies, etc.).
Literary Institute, Ont., 1883, cap. 68. *V.* McMaster University.
Literary Institute of Woodstock, Ont., 1877, cap. 63.
Live Stock and Fire Insurance Co., Ltd., Ma., 1895, cap. 49.
Live Stock Insurance Association, Ca., 1893, cap. 77.
Loan Co., Ca., 1853, cap. 238.

Canadian.—Continued.
Loan and Investment Co., Ca., 1856, cap. 126; 1857, cap. 165.
Locomotive & Engine Co., Ca., 1883, p. cxxx.
Manufacturers' Association, Ca., 1902, cap. 48 (incorp.).
Manufacturers' Publishing Co., Ca., 1882, p. cxxvii.
Meat & Produce Co., Que., 1875 (1), cap. 85; 1876, cap. 69.
Metal Co., Ca., 1873, cap. 122.
Mines Bureau, N.S., 1875, cap. 73; 1876, cap. 83.
Mining Institute, Ca., 1898, cap. 96.
Minnesota Bridge Co., Ca., 1906, cap. 76 (to incorporate).
Mutual Aid Society, Ca., 1901, cap. 91 (incorp.).
Mutual Loan & Investment Co., N.S., 1892, cap. 158; 1893, cap. 187; Que., 1893, cap. 77.
National Abattoir and Refrigerator Co., Ltd., N.S., 1899, cap. 140; 1901, cap. 161 (amending and revising Act, N.S., 1899, cap. 140); 1902, cap. 172 (amending N.S., 1899, cap. 140); 1903, cap. 248 (amendment).
Niagara Power Co., Ont., 1892, cap. 8; 1899, cap. 11, sec. 35; 1903, cap. 7, sec. 59; 1906, cap. 19, sec. 45; 1907, cap. 113.
Northwest Irrigation Company, name changed to, from Alberta Irrigation Company, Ca., 1899, cap. 93; 1903, cap. 96.
(The) Northern Express Company, Ca., 1902, cap. 49 (incorp.).
Northern Ontario Railway Company, Ca., 1907, cap. 72; 1908, cap. 93; Ont., 1908, cap. 47; 1909, cap. 71.
Northern Quebec Railway Co., Ca., 1907, cap. 73; 1908, cap. 94.
Northern Ry. Co., B.C., 1892, caps. 36 and 48; Ca., 1899, cap. 7 (subsidy); and cap. 57; 1900, cap. 8 (subsidy); Ca., 1901, cap. 52 (certain agreements confirmed); and cap. 53 (power to lease railways, etc., certain indentures confirmed); (option to acquire certain railways); 1902, cap. 50 (lines of railway described; time for construction limited, etc. It may amalgamate with the Morden and Northwestern Railway Company under name of "The Canadian Northern Railway Company"), etc., etc., etc.; 1905, cap. 72; Ma., 1900, cap. 4; 1901, cap. 39 (confirming a certain agreement between it and Manitoba Government or certain railways, lease and option of certain railways; and cap. 40 (aid by way of guarantee, etc.); Ma., 1902, cap. 41 respecting certain guaranteed bonds of the said company; mortgages and agreements referred to in Schedule K of this act approved and confirmed); and cap 42 (respecting the construction of certain lines of railway and the guarantee of the bonds of said company secured thereon); and cap. 64 (an act to authorize the Morden and Northwestern Railway Company to sell to or amalgamate with the): 1905, cap. 37; Ca., 1903, caps. 7, 97; 1904, cap. 60; 1905, cap. 72; 1907, cap. 71; 1908, caps. 11 and 92; Alberta, 1909, cap. 14.
(The) Northern Telegraph Company, Ca., 1902, cap. 51 (incorp.).
Office and School Furniture Co., Limited, Ca., 1904, cap. 61.
Officers (in South Africa), franchise rights in Ontario protected, Ont., 1900, cap. 3. *V.* Franchise.

Canadian.—Continued.

Oil and Coal Co., Ltd., N.S., 1890, cap. 140.
Oil Fields, Ont., 1903, cap. 119.
Order of the Woodmen of the World, Ca., 1893, cap. 92.
Pacific Navigation Co., Ltd., B.C., 1898, cap. 49; 1899, cap. 12.
Pacific Railway Company, Ca., 1872, cap. 71 (construction of railway in accordance with agreement with British Columbia); 1874, cap. 14 (The Canadian Pacific Railway Act, 1874); 1879, cap. 13 (The Canadian Pacific Railway Act, amended); cap. 14 (The Canadian Pacific Railway Act, amended, branch line to Winnipeg authorized); 1880, p. lxxii. (*re* disposal of certain public lands for the purposes of the Canadian Pacific Railway); 1881, cap. 1 (contract of agreement between Her Majesty the Queen and ..; charter may be granted) cap. 12 (to provide for the allowance of drawback on certain articles manufactured in Canada, and used by the Can. Pac. Ry.); p. xviii. (certain scrip, *re* 7th section of Order in Council, of 24th October 1897, repealed by that of 19th June, 1880, regulating the disposal of lands, etc., to be accepted at par in the purchase of railway, and prescription lands); p. xxxvii. (letters patent granted said railway under Act 44 Vic., cap. 1); 1882, cap. 53 (to authorize the construction, on certain conditions, of the C. P. R., through some Pass other than Yellow Head Pass); 1882, cap. 7 (to provide for the allowance of drawback on certain articles manufactured in Canada, for use in the construction of the C. P. R.); p. xxx. (allowance in respect of iron bridges for C. P. R.); p. xxxvii. (allowance on fish plates, etc., for C. P.R., p. cxiii. (an act for the preservation of peace in force, on parts of C. P. R.); p. cxxiii. (certain works on C. P. R., exempted under 44 Vic., cap. 24); p. cxix. (tariff of tolls, rates and fares to be charged on C. P. R. for conveyance of freight and passengers); 1883, p. cxxi. (tariff of passengers' fares and freight rates); p. cxxiv. (tariff of passengers' fares and freight rates confirmed by Order in Council); p. ixv. (*re* peace in vicinity of public works to be in force on part of C. P. R.); cap. 24 (The Consolidated Railway Act, 1879, amended, and the C. P. R. declared to be for the general advantage of Canada); cap. 55 (certain railways may be leased to C. P. R.); 1884, cap. 1 (return of certain securities now held by Government under 44 Vic., cap. 1, agreement as modified, confirmed, etc.); cap. 6 (agreement with British Columbia); cap. 8 (subsidy); cap. 54 (lease of Ontario and Quebec Ry. to it confirmed, etc.); cap. 61 (lease of amalgamated railway leased and acquired by Ontario and Quebec Ry. Co., and leased to C. P. R., confirmed); 1885, p. cvii. (Public Works Peace Preservation Act in force in Ontario); p. cviii. and (p. cix.) (all *re* Public Works Peace Preservation Act, in force in B. C.); p. cx. (Public Works Peace Preservation Act, no longer in force in Ontario); p. cxiv. (tariff of tolls and fares); cap. 57 (amendments, issue of mort-

Canadian.—Continued.
gage bonds, etc.); cap. 58 (free access to port of Quebec, further subsidy for aid to procuring); 1886, p. lxxxi. (by-law respecting tickets sold to passengers when in the cars); cap. 9 (amending Act *re* the C. P. R., agreement between Government and Company ratified, etc.); 1887, p. clxxxiv. (Act for Preservation of Peace, to be in force on C. P. R.); cap. 56 (further amending the act respecting the Canadian Railway Co., lease of line from Northwest Railway Co., confirmed, etc.; line between Hull and Aylmer may be sold; South Eastern Railway may be leased, etc.); cap. 69 (deed of lease of Atlantic and Northwest Ry. Co., to C. P. R. ratified, etc.); 1888, cap. 32 (certain agreement between Company and Dominion Government ratified); cap. 51 (*re* bonds on branch lines of C. P. R., limitation as to amount of bonds changed; issue of debenture stock in lieu of bonds); 1889, cap. 69 ("The Canadian Pacific Railway Act, 1889"); cap. 73 (may issue—of bonds *re* steam vessels to be used in connection with the C. P. R., if authorized by resolution, etc.); 1890, cap. 4 (subsidy); cap. 47 (amending Acts of 1889, and for other purposes); cap. 67 (agreement between Montreal and Western Railway and it confirmed); cap. 69 (to facilitate the purchase by the Pontiac Pacific Junction Ry. Co. from C. P. R., of the branch line of railway between Hull and Aylmer); cap. 82 (to confirm an agreement between the Qu'Appelle, Long Lake and Saskatchewan Railway and Steamboat Company and the C. P. R.); 1891, caps. 5 and 11 (*re* North Shore section of C. P. R.); cap. 70 (Company may acquire railway of any company empowered to sell by Dominion Parliament, etc.); cap. 71 (amending C. P. R. Act, 1889; it may issue additional debenture stock, etc.); cap. 72 (to confirm an agreement between the Shuswap and Okanagon Railway Co. and the C. P. R., and to grant further powers to the Shuswap and Okanagon Ry. Co.); cap. 73 (to confirm lease between the Guelph Junction Ry. Co. and the C. P. R., and for other purposes); cap. 74 (to confirm an indenture made between the New Brunswick Railway Company and the C. P. R.); 1892, cap. 5 (subsidy); cap. 35 ("The Canadian Pacific Railway Act, 1892"); cap. 60 (to confirm an agreement between the Tobique Valley Railway Co. and the C. P. R.); cap. 61 (to confirm agreement between C. P. R. and the Ontario and Quebec Railway Company, and the corporation of the City of Toronto, etc.); cap. 62 ("The Winnipeg and Atlantic Railway Company, incorporated; and may enter into an agreement with C. P. R., to convey or lease to it C. P. R., said railway"); 1893, cap. 44 (the Chilliwack Railway Company declared to be for general advantage of Canada, etc., and authorized to arrange with C. P. R., for leasing or hiring of rolling stock); cap. 48 (an act to give effect to an agreement between the G. T. R. Co. of Canada, the C. P. R. Co., and the Corporation of the City of Toronto); 1894, cap. 6 (subsidy); cap. 7 (*re* land

Canadian.—Continued.

subsidy of the C. P. R. Co., ungranted portions of C. P. R. land subsidy may be granted in tracts); cap. 34 (to amend act providing for the allowance of drawback on certain articles manufactured in Canada, for use in construction of C. P. R.; cap. 62 (the Atlantic and N. W. Ry. Co. may enter agreement with C. P. R. to convey or lease its railway to it in whole or in part, etc.); 1896 (2), cap. 6 (to confirm an agreement made between the Grand Trunk Railway Company of Canada and the C. P. R. Co.); 1897, cap. 39 (to confirm an agreement made between the C. P. R. Co. and the Hull Electric Company); 1898, cap. 60 (said Railway Co. may construct, acquire and operate certain lines of railway therein described etc.); 1898, cap. 84 (an act to confirm an agreement between the St. Stephen & Milltown Railway Company and C. P. R. Co.); 1899, cap. 58 (line of railway authorized in Manitoba); cap. 59 (agreement with Hull Electric Co.); 1900, cap. 55; 1901, cap. 7, sec. 2, § 24 and 26 (subsidiers *re* certain branches of railways); cap. 54 (authorized to construct or acquire and operate a railway from Stonewall to Teulon, Man.), etc.; 1902, cap. 4 (amending 1881, cap. 1 *re* tolls), and cap. 52 (The Canadian Pacific Railway Act, 1902); Ca., 1903, cap. 98; 1904, caps. 62, 63; 1905, cap. 73; 1906, cap. 77; 1907, cap. 74; 1908, cap. 95.

B.C., 1875, No. 13 (an act to authorize the grant of certain public lands to the Government of the Dominion of Canada, for railway purposes, cited as the "Esquimalt and Nanaimo Railway Act, 1875"); 1880, cap. 11 (an act to authorize the grant of certain public lands on the Mainland of British Columbia to the Government of the Dominion of Canada for Canadian Pacific Railway purposes, cited as "an act to grant public lands, on the Mainland to the Dominion, in aid of the Canadian Pacific Railway, 1880") 1883, cap. 14 (an act relating to the Island Railway, the graving dock and railway lands of the Province); 1884, cap. 14 (an act relating to the Island Railway, the graving dock, and railway lands of the Province; and repealing Act, B.C., 1883, cap. 14).

B.C., U.S., 1888, No. 50 (an act to grant public lands on the Mainland to the Dominion in aid of the Canadian Pacific Railway, 1880); No. 51 (an act relating to the Island Railway, the Graving Dock and Railway Lands of the Province).

Ma., 1884, cap. 73 (to give the town of Nelson certain powers for the construction of a railway to connect with the Pembina Mountain branch of the C. P. R., at or near Morden); 1887, cap. 29 (an act to provide for determination by the Court of Queen's Bench of the validity of by-law No. 5 of the municipality of Morris, entituled "a by-law of the municipality of Morris, in the Province of Manitoba, to authorize the issue of debentures to aid and assist the Canadian Pacific Railway, etc.); 1891, cap. 21 (an act to provide for aiding the C. P. R.

Canadian.—Continued.

Co. to extend its branch lines in Manitoba and to reach the Souris coal-fields on condition of making certain rates for carrying coal); 1892, cap. 37 (an act respecting aid to the C. P. R. Co., time extended for payment of aid under 54 Vic., cap. 21, etc.);1899, cap. 45 (an act to authorize the C. P. R. Co. to construct certain branch lines).

N.B., 1891, cap. 14 (an act to confirm a certain agreement made by the New Brunswick Railway Company with the C. P. R. Co.); 1892, cap. 30 (an act to authorize the City of St. John to issue debentures for the purchase of the Carleton, City of St. John Branch Railroad, also to lease the said railroad to the Can. Pac. Ry. Co., and to exempt the same from taxation for a period not exceeding twenty years); 1893, cap. 42 (an act to give effect to a certain agreement between the City of St. John and the C.P.R. Co.) 1899, cap. 54 (conveyance from City of St. John to), and cap. 55, City of St. John enabled to exempt from certain taxation.

Ont., 1888, cap. 60 (an act to legalize by-law No. 16 of the Town of Sault Ste. Marie, granting a bonus of $20,000 to C. P. R., etc.); 1889, cap. 65 (an act confirming by-law No. 302 of City of London, providing for the granting of a bonus of $25,000 to secure the making of London the chief divisional point on the line of C. P. R. Company's proposed line between Toronto and the River Detroit); 1890, cap. 91 (agreement, and by-law passed in pursuance thereof of the municipality of Neebing, between said municipality and C. P. R., confirmed); cap. 110 (agreement between Town of West Toronto Junction and said railway, confirmed); 1891, cap. 70 (City of Hamilton given power to acquire right of way for railway purposes); cap. 75 (certain property of C. P. R. in municipality of Neebing exempted fr[illegible] municipal taxation for twenty years); cap. 82 (agreem[illegible] [illegible]n City of Toronto and said railway confirmed) [illegible] 74 (agreement between City of London and ce[illegible] [illegible]ays including the C. P. R., confirmed); cap. 90 (ag[illegible] [illegible]ween City of Toronto and G. T. R. and C. P. R., k[illegible] as the Esplanade tripartite agreement, confirmed); cap. 91 (to enable Town of Toronto Junction to submit by-law No. 254 to ratepayers for approval, said by-law being one to provide for the construction of subway and other works connected therewith in accordance with an agreement between it and G. T. R. and C. P. R., etc.); 1896, cap. 11 (an act to authorize the transfer of certain provincial lands occupied by the C. P. R.). *V.* 1896, cap. 96, sec. 4.

Que., 1882, cap. 19 (C. P. R. Co. vested with the property of part of the Q., M., O. and O. Railways under the agreement annexed to this act); 1890 (2), cap. 6 (claims of Province of Quebec against, and North Shore); 1900, cap. 65 (agreements with Hull Electric Company); 1906, cap. 47 (an Act to ratify

Canadian.—Continued.

an agreement passed between the City of Montreal and the said company).

In South Africa. *V.* Volunteers.

Pacific Ry. Co. Employees' Relief Association, Ca., 1885, cap. 23.

Parcels & Valuables Transmission Co., Ca., 1885, p. civ.

Patent Rail, Joint & Supply Co., Ca., 1883, p. cxxvii.

Patriotic Fund Association, Ca., 1901, cap. 92 (incorp.); Ca., 1908, cap. 96.

Peat Fuel Co., Ca., 1896 (1), cap. 47.

Plate Glass Insurance Co., B.C., 1906, cap. 55 (to incorporate).

Power Co., Ca., 1887, cap. 120; 1891, cap. 126; 1893, cap. 89; 1899, cap. 105 (name changed to Ontario Power Company of Niagara Falls).

Pulp and Paper Company, Ltd., N.S., 1900, cap. 121 (incorp.).

Ry. Accident Insurance Co., Ca., 1894, cap. 118; 1899, cap. 106.

Railway Equipment Co., Ca., 1872, cap. 82.

Railway Fire Insurance Co., Ca., 1894, cap. 119; 1899, cap. 107, name changed to Dominion Fire Insurance Company.

Rapid Telegraph Co., Ltd., Ca., 1883, cap. 79.

Rubber Co., Ca., 1860, cap. 119; 1861, cap. 103; 1863 (1), cap. 24.

Rubber Co., of Montreal, Ca., 1866, cap. 111; Que., 1888, cap. 114.

Savings, Loan & Building Association, Que., 1898, cap. 74.

Securities Co., Ltd., Ca., 1877, caps. 72 and 79; 1882, cap. 65; 1897, cap. 84.

Sick Benefit Society, Ca., 1895, cap. 80.

Society for the Prevention of Cruelty to Animals, Que., 1869, cap. 81.

Society of Artists, Ca., 1870, cap. 59.

Society of Civil Engineers, Ca., 1860, cap. 139; 1887, cap. 124.

Steam Navigation Co., Ca., 1853, cap. 131.

Steam Users' Insurance Association, Ca., 1875, cap. 95; 1882, cap. 102. *V.* Boiler Inspection and Insurance Co. of Canada.

Steel Co., Ca., 1900, cap. 94 (incorp.); 1903, cap. 99.

Stockyards Abattoir and Meat Packing Co., Que., 1892, cap. 81.

Sulphite Pulp Co., Ca., 1887, p. ccxx.

Superphosphate Co., Ca., 1889, cap. 101.

Telegraph Supply, Toronto Manufacturing and Hardware Companies amalgamated, Ca., 1874, cap. 85.

Telephone Co., Ca., 1880-81, p. xxxvii.

Telephone & Telegraph Company, Ca., 1903, cap. 100 (to incorporate).

Terminal Railway Co., N.B., 1907, cap. 60 (an Act to incorporate).

Transportation & Storage Co., Ca., 1903, cap. 101 (to incorporate).

Troops. *V.* Volunteers.

Trust Company (The), Que., 1905, cap. 77 (incorp.).

Voice Publishing Co., Ltd., N.S., 1889, cap. 156.

Volunteers. *V.* Volunteers.

Canadian.—Continued.
Waters. *V.* Navigation.
West Indian Royal Mail Steamships Co., Ca., 1873, cap. 109.
West Life Insurance Co., Ca., 1905, cap. 74 (to incorporate).
Western Central Railway Co., B.C., 1889, caps. 20 and 34; 1902, cap. 36; 1903, cap. 39; 1905, cap. 4; 1907, cap. 34.
Western Pacific Ry. Co., Ca., 1875, cap 73.
Yukon Railway Co., B.C., 1908, cap. 50.
Yukon Western Railway Company, Ca., 903, cap. 102 (to incorporate); 1905, cap. 76.
Canadien (Le), Snow Shoe Club of Montreal, Que., 1885, cap. 57.
Canadienne (La), Life Assurance Co., Que., 1887, cap. 62.
Canals, charges for wintering vessels on Government, Ca., 1880, p. cxiv. *V.* also Lachine.
Railways and. *V.* Railways and Canals.
Reports of tonnage of vessels entering, Ca., 1882, p. xliii.
Tolls on, Ca., 1884, p. xx.; 1883, p. lix.; 1880, p. xliv. and 1887, p. xliv.
Towage rates on, abolished by Ca., 1879, p. xcvii., except for Beauharnois Canal. *V.* Beauharnois & Towing.
Canard (N.S.), rates of toll on Pickett's wharf, Ca., 1885, p. cxliii.
Baptist Church, to enclose part of public parade ground, N.S., 1858, p. 132.
Temperance Hall Company, incorporated, N.S., 1852, p. 94.
Cambore' and Simcoe Road, 4 W. IV., cap. 56.
Camisbay, township, Ont., 1894, cap. 14.
Canned goods, Ca., R. S., 1886, cap. 105; 1887, cap. 38; R. S., 1906, cap. 134; Ca., 1908, cap. 13.
Canning (N.B.), polling place in, N.B., 1871, cap. 55; N.B., 1879, cap. 34.
(N.S.) to amend Act relating to water supply for town of, N.S., 1895, p. 456.
Town of, authorized to purchase water works from company; N.S., 1894, cap. 59.
Water & Electric Light, Heating & Power Co., Ltd., N.S., 1893, cap. 158; 1894, cap. 93.
Cannon, Catherine Ann (relief), Ca., 1908, cap. 97.
Canonto, Township, Ca., 1860, cap. 39.
Canso (The) Amateur Athletic Association, N.S., 1902, cap. 193 (incorp.).
And Louisburg Ry. Co., Ltd., Ca., 1892, cap. 36; 1896, cap. 84; N.S., 1898, cap. 131; 1900, cap. 169.
Baptist Church, N.S., 1889, cap. 183.
Cemetery Co., N.S., 1903, cap. 220.
Cold Storage Company, N.S., 1906, cap. 5205 (*re* taxation of).
District, increase of representation, N.S., 1898, cap. 99.
Lock-up at, N.S., 1885, cap. 56.
School Section, N.S., 1893, cap. 95; 1894, cap. 57.

Canso.—Continued.
Steam Ferry Company, incorporated. N.S., 1870, p. 100.
Strait of, railway from Port Hawkesbury on, to St. Peters, Ca., 1890, cap. 7 (subsidy); from Port Hawkesbury on, to Caribou Cove, Ca., 1890, cap. 7 (subsidy).
Women's Christian Temperance Union of, incorporated, N.S., 1889, p. 430.
Canterbury, sale of lands in, N.B., 1870, cap. 33; 1878, caps. 70 and 73.
Parish, divided into two, N.B., 1870, cap. 42.
Parish, school lands, N.B., 1894, cap. 31.
Cantin Forwarding Company, Ca., 1882, p. cxxv.
Cap de la Madeleine Ry. Co., Que., 1895 (1), cap. 63.
Ry. Co., to Piles Branch, Ca., 1894, cap. 4.
Cap Rouge Bridge, 4 Vic., cap. 21; 9 Vic., cap. 37.
And St. Lawrence Ry. Co., Que., 1883, cap. 95; 1886, cap. 78; Ca., 1886, cap. 10; 1889, cap. 3; Que., 1890 (2), cap. 88; 1894, cap. 5.
Road, from, to Pleasant Bay, N.S., 1902, cap. 101 (to provide for the construction of).
Sillery & St. Lawrence Ry. Co., Que., 1893, cap. 67.
Wharf and Dock Co., Ca., 1853, cap. 257.
Cap Tourmente Railway to Malbaie, Ca., 1889, cap. 3; 1892, cap. 5.
Cape Breton Advocate Publishing Co., Ltd., N.S., 1900, cap. 143.
Barristers' Association (The), N.S., 1903, cap. 198 (incorp.); 1903-4, cap. 75 (amending N.S., 1903, cap. 198); 1906, cap. 96 (amending N.S., 1903, cap. 198).
Boot and Shoe Co., Ltd., N.S., 1899, cap. 198.
(The) Boot and Shoe Manufacturing Company, Limited, N.S., 1901, cap. 142 (incorp.).
Club Building Company, Ltd., N.S., 1900, cap. 152.
Coal, Iron and Ry. Co., Ltd., N.S., 1895, cap. 110; 1898, cap. 164; 1901, cap. 165 (N.S., 1895, cap. 110 revised; when to become null and void), 1903, cap. 180 (amending N.S., 1895, cap. 110); 1905, cap. 132 (amending N.S., 1895, cap. 110).
Company, Ltd., N.S., 1874, cap. 73; 1877, cap. 90.
Copper Co., Ltd., N.S., 1893, cap. 140; 1895, cap. 126; 1897, cap. 123.
County and Municipality, Ca., 18[illegible] cxxv.
County School Section No. 12[illegible], N[illegible] p. 55.
County of—
Acts respecting, N.S., 1897, cap. [illegible] cap. 78.
Act to enable the, to borrow money, N.S., 1896, p. 86.
Cap. 92, R. S., "Of Juries," amended [illegible] far as regards the N.S., 1878, p. 37; amended, N.S., 1879, p. [illegible]
Certain polling districts re-constructed, N.S., 1880, p. 147.
Chap. 45, "Of County Assessments," amended, N.S., 1870, p. 15.

Cape Breton.—Continued.

Construction of bridges over Mira River and Little Bras d'Or, N.S., 1874, p. 58.

Construction of bridge over Sydney River provided for, N.S., 1871, p. 32.

County Incorporation Act amended so far as respects, N.S., 1884, p. 302.

Erection of a jail at North Sydney provided for, N.S., 1876, p. 106.

Legalising grand and petit juries, N.S., 1850, p. 80.

Louisburg school section to borrow money, N.S., 1890, p. 163; 1891, p. 606.

Name of settlement changed to "Millville," N.S., 1888, p. 230.

Name of a settlement changed to "Port Morien," N.S., 1895, p. 414.

New polling districts established in the, N.S., 1879, p. 112.

Number one school section authorized to borrow money, N.S., 1881, p. 59.

Polling districts in the County of, N.S., 1901, cap. 78 (an act respecting the adjustment of certain).

Relating to list of electors for district No. 20, N.S., 1892, p. 186.

Respecting school section Clark's Road, N.S., 1892, p. 187.

Respecting school section Muggah's Creek, N.S., 1892, p. 187.

St. Andrew's League of the Cross, of Dominion, No. 1, in the N.S., 1900, cap. 189 (incorp

St. Joseph's Hospital Board, N.S., 1902, cap. 203 (incorp.).

Sale of jail and lock-up at North Sydney authorized, N.S., 1877, p. 58.

Spring sittings of general sessions altered, N.S., 1871, p. 33.

To alter Eastern boundary of polling district No. 6, N.S., 1886, p. 231.

To authorize the municipality of the county of, to hold the half-yearly meetings of council in April, N.S., 1903, cap. 94.

To authorize the municipality of the county of, to borrow money for payment of liabilities incurred in suppressing small-pox, N.S., 1903-4, cap. 73.

To borrow money to erect public building, N.S., 1887, p. 303.

To borrow money for the building of a Court House in Sydney, N.S., 1901, cap. 79.

To borrow money, N.S., 1898, cap. 82.

To borrow money for the building of a court house in Sydney, N.S., 1901, cap. 79.

To borrow money to complete the new court house building and county offices at Sydney, N.S., 1902, cap. 66

To borrow money for right of way for the Cape Breton Railway Company, Limited, N.S., 1902, cap. 67.

To borrow money for roads and bridges, N.S., 1879, p. 116.

To borrow money for Riverside asylum, N.S., 1890, p. 163.

Cape Breton.—Continued.
County of,—
To create a police division, N.S., 1805, p. 412.
To enable the Municipality of Cape Breton County to borrow money to build a new pool and asylum, N.S., 1902, cap. 69.
To establish additional polling districts, N.S., 1892, pp. 183, 184.
To establish a polling district, N.S., 1893, p. 152; amended N.S., 1894, p. 111; amended, N.S., 1896, p. 414.
To exempt Eastern Development Company from taxation, N.S., 1891, p. 306.
To legalize revised electoral list, N.S., 1890, p. 163.
To provide for appointment of a commission to value the ratable property in the county of, N.S., 1903-4, cap. 74.
To revest in the Crown certain property at Sydney, N.S., 1880, p. 148.
Coal Mining Company, Incorporated, N.S., 1865, p. 155.
Court of General Sessions of Peace, N.S., 1871, cap. 33.
Electric Company, Limited, N.S., 1901, cap. 159 (name changed to, from "The Cape Breton Electric Tramway and Power Co. Limited, which *vide*, etc.); 1902, cap. 183 (amending N.S., 1901, cap. 159).
(The) Electric Tramway and Power Company, Limited, N.S., 1900, cap. 130 (incorp.); 1901, cap. 150 (name changed from, to "Cape Breton Electric Company, Limited," etc., etc.).
Fish & Trading Co., Ltd., N.S., 1889, cap. 151; 1890, cap. 192.
(The) Fur and Trading Co., Ltd., N.S., 1902, cap. 150 (incorp.).
Hotels Company, Limited, N.S., 1903, cap. 204 (incorp.); 1903-4, cap. 178 (amendment).
Inspection Division for Weights and Measures, Ca., 1880, p. xiv.
Iron Co., Ltd., N.S., 1897, cap. 98.
Island of—
Act for settling titles in the, N.S., 1854, p. 53.
Regulating price of Crown Lands in the, N.S., 1870, p. 16; amended, N.S., 1871, p. 31.
To confirm certain grants, N.S., 1865, p. 185.
To facilitate the perfecting of titles in, N.S., 1859, p. 82.
To facilitate the perfecting of titles in, Act in addition thereto, N.S., 1866, p. 75.
Land & Mineral Co., Ltd., N.S., 1880, cap. 54; 1883, cap. 69.
Marble Co., N.S., 1871, cap. 68; 1872, cap. 93.
Marine Insurance Company, Incorporated, N.S., 1858, p. 133.
Milling Company, Limited (The), N.S., 1903, cap. 195 (incorp.).
Municipality of—
Additional Municipal District, N.S., 1890, cap. 80.
An Act to enable the municipality of Cape Breton county to borrow money by resolution of Council, N.S., 1905, cap. 75; 1906, cap. 89 (amending N.S., 1905, cap. 75).
An Act to legalize and confirm the finding of the commission appointed under chapter 74, Acts of 1903-4, to value the ratable property in the county of, N.S., 1905, cap. 76.

Cape Breton.—Continued.
Municipality of,—
Name of settlement changed from Amagadnes to Castle Bay, N.S., 1906, cap. 94.
Name of Town of Dominion Number One changed to Dominion, N.S., 1906, cap. 93.
The Dominion Iron and Steel Co., Ltd., empowered to supply water to the municipality of the county of, and agreement between former and latter declared valid; N.S., 1906, cap. 90.
To assess for sums due N. E. MacKay, N.S., 1885, p. 90.
To borrow $40,000 for municipal purposes, N.S., 1892, p. 181.
To borrow money to build lunatic asylum, N.S., 1889, p. 203.
To borrow money, N.S., 1899, cap. 79.
To borrow money, N.S., 1901, cap. 79 (authorized, for the building of a court house in the Town of Sydney); 1902, cap. 66 (The municipality of the County of, authorized to borrow money to complete new court house building and county offices at Sydney).
To change the name of "polling district number twenty-one, Loch Lomond," to "Enon," N.S., 1905, cap. 77.
To empower the municipality of, to borrow money for the building of an asylum for its harmless insane, N.S., 1905, cap. 73.
To enable the municipality of Cape Breton county to borrow money to pay small-pox accounts, N.S., 1905, cap. 72; and cap. 74 (amendment).
To enable the municipality of the county of, to borrow money to pay balance on the Cape Breton Hospital, N.S., 1906, cap. 88.
To guarantee interest on bonds, N.S., 1885, p. 87; amended, N.S., 1886, p. 232.
To legalize and confirm the proceedings of the special meeting of the municipal council of, municipality of Cape Breton County, N.S., 1900, cap. 63.
To provide for the construction of bridges therein and for repair of highways therein, N.S., 1903, cap. 42.
(The) Northern Railway Co., Ltd., N.S., 1902, cap. 132 (incorp.).
Oil Co., Ltd., N.S., 1897, cap. 97 (incorp.); 1899, cap. 167; 1900, cap. 187; 1901, cap. 167 (amending Act of Incorporation).
Oil & Mining Co., Ltd., N.S., 1880, cap. 55; 1881, cap. 55.
And Pictou Iron Co., Ltd., N.S., 1885, cap. 79; 1886, cap. 132.
And Pictou Iron & Ry. Co., Ltd., N.S., 1888, cap. 119.
Polling District No. 6, N.S., 1886, cap. 73.
Printing Company, Limited, N.S., 1903, cap. 224 (incorp.); 1906, cap. 86 (amendment).
Railway and Annex Steamboat Ca., N.S., 1886, cap. 76.
Railway Coal & Iron Co., N.S., 1878, cap. 55; 1879, cap. 49.
Railway Extension Co., Ltd., N.S., 1884, p. 362; 1886, cap. 75; 1890, cap. 72; 1892, cap. 81; Ca., 1894, cap. 4; N.S., 1899, cap.

Cape Breton.—Continued.
126 (incorp.); 1900, cap. 168; 1902, cap. 190 (amending N.S., 1899, cap. 126.).
Road, N.S., 1902, cap. 101 (construction of a, from, to Pleasant Bay, in county of Inverness).
(The) Silicate Brick Company, Limited, N.S., 1902, cap. 147 (incorp.); 1903-4, cap. 181 (amendment).
Stock Company, Limited, N.S., 1905, cap. 154 (incorp.).
Trotting Association, Limited, N.S., 1903, cap. 287 (incorp.); 1906, cap. 187 (amendment of N.S., 1905, cap. 154).
And Victoria, Act concerning the boundaries of, N.S., 1852, p. 79.
Whitney Hospital Trust, in connection with collieries and works of the Dominion Coal Company, in the, N.S., 1900, cap. 190.
Cape Chatte, Ca., 1849, cap. 126; 1852-3, caps. 30 and 93; 1855, cap. 99, secs. 11 and 13; duties for harbour improvements repealed by Ca., 1885, p. cxxxviii.
Agricultural Society, Ca., 1857, cap. 117; Que., 1890 (1), cap. 23.
Cove, Que., 1868, cap. 30; 1869, cap. 48.
DesRosiers divided into 2 municipalities, Que., 1870 (1), cap. 43.
Negro (N.S.), harbour marters' acts apply to, Ca., 1882, p. lxiv.
North, sale of Glebe lands, N.S., 1894, cap. 72.
Race, lighthouse toll, P.E.I., 1873, cap. 11; Ca., 1857, cap. 10; 1875, cap. 32; 1886, cap. 20; 1887, p. lii., transfer of lighthouse by Imperial Government.
Sable Advertiser Printing Co., Ltd., N.S., 1887, cap. 107.
Sable Island (N.S.), shipping offices at, Ca., 1882, p. lx.
Sante, Ca., 1847, cap. 7; 1849, cap. 38.
South, Union Co-operative Co. of, N.S., 1885, cap. 114.
Tormentine Ry., N.B., 1882, cap. 52.
Tourmente Ry. Co., to Malbaie, Ca., 1889, cap. 3; 1892, cap. 5.
Traverse Hall Co., P.E.I., 1891, cap. 17.
Traverse (P.E.I.), Harbour Masters' Acts apply to, Ca., 1885, cap. cxix.
Cape Sable Advertiser Printing Company, incorporated, N.S., 1887, p. 367.
Horton, to authorize sale of glebe lands at, N.S., 1894, p. 169.
Island, constituted one polling district, N.S., 1889, p. 116.
Cape Tormentine, railway towards, from Shediac, Ca., 1900, cap. 8 (subsidy).
Capias ad respondendum against residents of Ontario, Que., R. S., art. 5728.
Caplin, line of railway, from, to Paspebiac, Que., Ca., 1901, cap. 7, sec. 2, § 9 (in lieu of subsidies granted by, Ca., 1899, cap. 7, secs. 2 and 15).
Capreol, F. C., sale, Ca., 1861, cap. 141; 1863 (1), cap. 60, sec. 18.
Capron, Horace, road, Ca., 1856, cap. 81.
Caraquet Parish, N.B., 1897, cap. 49.
Electric & Water Co., N.B., 1907, cap. 57 (an Act to incorporate).
Pilotage regulations, Ca., 1879, p. lxxvii.; 1880, p. c.; 1882, p. lxv.
Police force and lock-up house, N.S., 1875, cap. 100; 1876, cap. 21; 1877, cap. 48.

Caraquet.—Continued.
Police Magistrates, 1907, cap. 115 (an Act relating to).
Public wharf at, N.B., 1871, cap. 71.
Railway Co., N.B., 1874, cap. 76; 1878, cap. 93; 1882, cap. 48; 1894, cap. 65; Ca., 1883, cap. 25; 1884, cap. 8; 1886, cap. 10; 1887, cap. 24; 1905, cap. 81 (an Act respecting).
Sacred Heart, college of the, N.B., 1900, cap. 79 (incorp.).
School district No. 10, debentures, N.B., 1884, cap. 65.
Telephones in, N.B., 1880, cap. 55.
Wreck and Salvage district, Ca., 1878, p. lxxxii.
Carberry (The), Central Railway Company, Ma., 1902, cap. 57 (incorp.).
(The) Cottage Hospital, Ma., 1902, cap. 58 (incorp.).
Carbolize Gaslight Co., N.S., 1872, cap. 96.
Carbon Hill Railway Company, Alberta, 1908, cap. 39 (to incorporate).
Carboys and demijohns, regulation as to importation of, Ca., 1882, p. xl.
Cardem, Ontario, Township, Ca., 1858, cap. 14.
Cardiff, Ontario, Township, 1858, cap. 14.
Railway Co., Ca., 1903, cap. 103 (to incorporate).
Cardigan Cross Roads, small debts Court, P.E.I., 1871, cap. 28; 1881, cap. 8.
Hall Co., P.E.I., 1889, cap. 19; 1896, cap. 23.
Lumber Co., Limited, P.E.I., 1907, cap. 30 (to incorporate).
River, port of, Harbor Masters' Acts apply to, Ca., 1879, p. lxix.
Cardinal, Marie Catherine, Que., 1905, cap. 110 (*re* certain sales ratified, etc.).
Port of, Ca., 1880, p. xxxviii.
Cardston Club, Alberta, 1909, cap. 26 (to incorporate).
Railway from a point on the Alberta Railway and Coal Company's railway towards, Ca., 1900, cap. 8.
Town, N.W.T., 1901, cap. 43 (incorp.); Alberta, 1906, cap. 72; 1907, cap. 37.
Cardwell, Parish, N.B., 1902, cap. 43 (an act for appointment of a stipendiary or police magistrate, with civil jurisdiction in the parish of).
Township, Ont., 1868-9, cap. 57, p. 273; 1873, p. 349; N.B., 1874, cap. 42.
Cariboo District, B.C., 1895, cap. 57.
And Pacific Mining and Smelting Company, B.C., 1907, cap. 51 (to incorporate).
Gold Fields, Ltd. (foreign), B.C., 1896, cap. 6.
Gold Mining Co., Ltd., N.S., 1894, cap. 85; 1897, cap. 128; B.C., 1907, cap. 50 (an Act relating to Cariboo Gold Mining Company).
Hydraulic Mining Co., Ltd., B.C., 1894, cap. 3; 1895, cap. 5.
Omineca Chartered Co., B.C., 1898, cap. 10; 1899, cap. 13.

Cariboo.—Continued.
Quartz Mining Co., B.C. U. S., 1888, No. 5.
Railway Co., Ca., 1894, cap. 67; B.C., 1894, cap. 55; 1897, cap. 50.
River School Section No. 2, North Pictou, N.S., 1891, cap. 105.
Waggon-road, Ca., 1882, p. xxii.; B.C., 1878, cap. 37; 1880, caps. 28 and 29; 1884, cap. 33; 1886, cap. 23.
Carillon, County, Ma., 1886, cap. 52; 1883, caps. 1 and 5; 1884, cap. 11; 1885, cap. 54.
And Grenville Ry. Co., 3-4 Vic., cap. 46; Ca., 1847, cap. 119; 1856, cap. 116; 1859, cap. 96; 1860, cap. 108; 1861, cap. 87; 1887, cap. 24.
Dam, tolls on saw-logs, etc., removed, Ca., 1883, p. cxvii.
Carle, J. L., and L., and L. N., confirm deed of retrocession of gift between, Que., 1889, cap. 111.
Louis, succ., Que., 1889, cap. 111.
Man., rural mun., Ma., 1883, cap. 1; 1884, cap. 11; 1886, cap. 52.
Carleton's Corner, water supply, etc., for, N.S., 1890, cap. 74.
Carleton and Miramichi Ry. Co., N.B., 1900, cap. 87 (incorp.).
And Victoria Steamboat Co., N.B., 1873, cap. 87.
Branch Ry., N.B., 1870, cap. 40; 1871, cap. 2; 1873, cap. 56; 1887, cap. 54.
Electric Light and Power Company, N.B., 1899, cap. 87 (incorporated).
Cemetery Company, N.S., 1903-4, cap. 209 (incorp.).
City of St. John Branch Ry., N.B., 1870, cap. 39; 1882, cap. 43; 1892, cap. 30; Ca., 1886, cap. 16; 1891, cap. 15; 1893, cap. 6.
(The) Co-operative Fire Insurance Association, N.B., 1902, cap. 94 (incorp.).
County Agricultural Society, N.B., 1891, cap. 28.
County Cheese Manufacturing Co., N.B., 1875, cap. 140.
County Hospital (The), N.B., 1903, cap. 100 (incorp.); 1904, cap. 74 (an Act to amend Act 1903, cap. 100).
Gas Light Co., St. John, N.B., 1873, cap. 47.
General Protestant Hospital, Ca., 1851, cap. 33; Ont., 1871-2, cap. 115; 1874 (2), cap. 87; 1875-6, cap. 98; 1885, cap. 89.
General Sessions of the Peace, N.B., 1869, cap. 67.
Lead Mining Co., Ca., 1864, cap. 137.
(Que.), Harbour Masters' Acts apply to, Ca., 1882, p. xciv.
Masonic Hall, N.B., 1905, cap. 83 (an Act to incorporate).
N.B., 1868, cap. 20 (an act to amend the law relating to Divorce and Matrimonial causes); cap. 48 (an act to establish a polling place for the parish of Derby, in the county of Northumberland, and in amendment of an act to regulate the election of members to serve in the general assembly); 1869, cap. 29 (an act to alter the time for holding the second semi-annual meeting of the county council of the municipality of Carleton); 1869, cap. 47 (an act in addition to an act to establish additional polling places in the county of Carleton); cap. 48 (an act

Carleton.—Continued.

to establish an aditional polling place in the parish of Saint Stephen, in the county of Charlotte); cap. 67 (an act relating to the General Sessions of the Peace for the Co. of Carleton); 1870, cap. 66 (an act to amend an act passed in the (32nd) thirty-second year of Her Majesty's reign, intituled an act in addition to an act to establish additional polling places in the county of Carleton"); 1874, cap. 48 (an act to provide for an increased assessment for police at Carleton in the City of St. John); 1875, cap. 82 (an act to authorize the county council of the municipality of Carleton to establish road districts, and to provide for the maintenance and repairs of the roads therein); 1877 (1), cap. 20 (an act to define the side lines of streets at Carleton, in that part of the City of St. John, lying on the western side of the Harbour of Saint John); cap. 44 (an act to alter the time of holding the election of county councillors in the municipality of Carleton); 1878, cap. 71 (an act to authorize the county council of the municipality of Carleton to aid in the relief of persons rendered destitute by the Saint John fire); 1879, cap. 59 (an act to authorize the county council of the municipality of Carleton, to exempt from taxation, capital invested in said municipality in the erection of manufactories for the making of sugar from sugar beets or cane, and to manufacture woollen cloth); 1882, cap. 76 (an act to legalize the county valuation made in the county of Carleton in 1881); cap. 77 (an act to empower the county council of the municipality of Carleton, to issue debentures and make assessments for the purpose of purchasing land and erecting county buildings); 1884, cap. 63 (an act in amendment of the acts relating to water supply and sewerage for Carleton, City of St. John); 1885, cap. 57 (an act to provide for the lighting of the public streets at Carleton, in the City of St. John, with electric light, and for the issue of debentures therefor); 1886, cap. 12 (an act to enable the common council of the City of St. John, to exempt from taxation certain property connected with the lighting of the public streets, at Carleton, in the said city with electric light); 1886, cap. 78 (an act relating to the taking of a county valuation in the co. of Carleton); cap. 84 (an act to authorize the county council of the mun. of Carleton to aid in the erection of a woollen factory); 1888, cap. 39 (an act to authorize the county council of the municipality of Carleton to aid in the erection of an exhibition building); 1890, cap. 9 (an act to legalize the action of the sheriff of the City and county of St. John, and of the sheriffs of the counties of Carleton and York, at the elections held in and for the said counties, in January last); 1891, cap. 34 (an act to alter the time for holding the second semi-annual meeting of the county council in the municipality of Carleton); 1893, cap. 61 (an act to enable the municipality of Carleton to take security for the performance of the conditions upon which

Carleton.—Continued.
a bonus may be granted for the erection of a woollen factory); 1894, cap. 30 (an act to provide for the incorporation of societies for the sale and distribution of seed grain on credit); 1895, cap. 60 (an act to authorize the municipality of Carleton and the municipality of Westmoreland to effect temporary loans); 1896, cap. 54 (an act to amend chapter 48 of 43rd Victoria, intituled an act relating to the police establishment in the town of Woodstock and county of Carleton); 1899, cap. 63; (an act to authorize an assessment by the county council of the municipality of Carleton, for the purpose of purchasing colors for the 67th Battalion Light Infantry); 1901, cap. 43 (county council of the municipality of, authorized to issue debentures to pay off the outstanding floating indebtedness of the said municipality); 1903, cap. 69 (to authorize the County Council of the Municipality of, to assess in aid of the Carleton County Hospital, in the town of Woodstock).
(N.B.), County and Municipality, Ca., 1880, p. cxlvii (Temperance Act).
(Ont.), County, 4 Geo. IV.; 8 Vic., caps. 7 and 46; Ca., 1851, cap. 5; 1863 (1), cap. 9; 1885, p. cliii. (Temperance Act).
Ont., 1890, cap. 15; Winter Assizes; 1894, cap. 30 (Clerk of Peace).
Parish, N.B., 1888, cap. 36.
Presbyterian church, N.S., 1886, cap. 133.
Shipwrights, shipbuilding and Trading Co., N.B., 1868, cap. 37.
Town, Ont., 1894, cap. 62; 1895, cap. 64.
Town, N.B., 1880, cap. 30.
Water Scrip, N.B., 1874, cap. 71.
Carleton Place, outport under survey of Ottawa, Ca., 1887, p. cxxix.
St. James' Church, Ca., 1864, cap. 159.
Town, Ont., 1894, cap. 62; 1895, cap. 64; 1902, cap. 12, sec. 19.
Carling Brewing and Malting Co., Ca., 1883, p. cxxviii.
Carlow, Township, Ca., 1858, cap. 14.
Carmalis, Ma., 1883, cap. 1.
Carman, annuity to Chas. H., N.S., 1893, cap. 50.
Natural Gas Co. *V.* Petrolea.
Public Park, Ma., 1903, cap. 5 (an Act respecting the public park of the village of).
Carmelites Déchaussés de Rimouski, Que., 1875 (2), cap 84.
Carmel Presbyterian Church, N.B., 1907, cap. 53 (an Act relating to certain lands).
Carnarvon Coal Mining Co., N.S., 1868, cap. 91.
Caron, Arthur, Que., 1905, cap. 109 (an Act respecti..g the estate of the late, executors authorized to hand over certain legacy and real estate to Anthony Edmond).
Town, Sask., 1906, cap. 48 (incorp.).
Widow, Judge, 9 Geo. IV, cap. 63.

Carp, Almonte & Lanark Ry. Co., Ont., 1892, cap. 94.
River Improvement Co., of Thunder Bay, Ont., 1873, p. 617, cap. 112.
Carpenter, J. H., admit as dentist, Ont., 1894, cap. 104.
Carr, Mary Ann, estate, Que., 1870 (1), cap. 65; Ca., 1866, cap. 171.
Carriage of dangerous goods in ships. *V.* Dangerous Goods.
Carriers, Act respecting mail contractors, stage coach proprietors and other common carriers for hire, B.C., R. S., 1897, cap. 37.
By water, Ca. R. S., cap. 82. *V.* Merchant Shipping.
Carroll, Jas., pension, 4 Geo. IV., cap. 28.
Carrying of Timber. *V.* Timber.
Carsonville Public Hall Co., N.B., 1887, cap. 71.
Cartier, municipality, Ma., 1880, cap. 1; 1881, cap. 3; 1883, cap. 1; 1884, cap. 11; 1886, cap. 52; 1888, cap. 42.
Cartwright, R., lands, 58 Geo. III., cap. 3.
Township, Ca., 1851, cap. 5; 1860, cap. 98.
Cascade Water, Power & Light Co., Ltd., B.C., 1897, cap. 51.
Cascadilla Ry. Co., Ont., 1884, cap. 65.
Cascapedia Manufacturing & Trading Company, Ca., 1904, cap. 64 (to incorporate).
Casco Bay Copper Mining Co., N.S., 1868, cap. 60.
Cascumpec (P.E.I.), outport of, name changed to Alberton, Ca., 1884, p. xii.
Presbyterian church of, P.E.I., 1878, cap. 29; 1880, cap. 21.
Casgrain, P., bridge, 57 Geo. III., cap. 34.
Cashel, Ontario, Township, Ca., 1858, cap. 14; Ont., 1874 (2), cap. 38.
Cashel, township, Ont., 1874 (2), cap. 38.
Casks, marketing capacity of, Ca., 1875, cap. 36.
Casselman, village, Ont., 1891, cap. 63.
Cassiar Central Ry., B.C., 1897, caps. 35 and 52.
District, tolls on goods in, from Telegraph Creek to the Mines, B.C., 1876, No. 7.
Castle Bay, name of settlement changed from Amagadnes to, N.S., 1906, cap. 94.
Castle Hill Cemetery, Pictou County, N.S., 1881, cap. 40; 1883, cap. 83; 1884, cap. 79.
Hotel Co., N.B., 1884, cap. 66; 1885, cap. 62; 1889, cap. 42.
Castlereagh, school section No. 10, N.S., 1894, cap. 44.
Castonguay, Benj., and others, authorized to hypothecate a substituted property, Que., 1890 (2), cap. 99.
Casualties, shipping, Ca., 1901, cap. 35 (*re* inquiries and investigations into).
Catalogne, Free Church Congregation of, N.S., 1884, cap. 38; 1889, cap. 185; 1895, cap. 150.
Catalone Cemetery Co., in the County of Cape Breton, N.S., 1897, cap. 160.
Cataract Power Co. of Hamilton, Ltd., Ont., 1898, cap. 68.

Cataraqui Bridge Co., 8 Geo. IV., cap. 12; 10 Geo. IV., cap. 16; 7 Vic., cap. 60.
And Peterboro' Ry. Co., Ca., 1853, cap. 135.
Cathedral Church of the Diocese of Nova Scotia, N.S., 1906, cap. 208 (an Act re it, agreement ratified, etc.).
Of the Holy Trinity, of London, Ont., 1874 (1), cap. 91.
Catholic Apostolic Church, Que., 1868, cap. 55; U. S. Que., 1888, p. 441.
Board of School Commissioners of the city of Sherbrooke. V. Sherbrooke.
Board of School Commissioners of the city of Montreal. V. Montreal.
Church of the Parish of Sacré Cœur de Jésus de Montréal, Que., 1900, cap. 93.
High School of Montreal, Que., 1898, cap. 70. V. Montreal.
Institution for Male Deaf Mutes of the Province of Quebec (The), Que., 1905, cap. 102 (incorp.).
Mutual Benefit Association of Canada, Ca., 1893, cap. 90; N.S. 1903, cap. 282 (Trustees of Branch 189 of, empowered to convey certain real estate); Ca., 1905, cap. 77 (respecting the Grand Council of).
Mutual Benefit Association, Hall Company of Branch 281, P. E. I., 1900, cap. 13.
Mutual Benefit Association, Hall Company of Branch 333 of, P. E. I., 1901, cap. 28 (incorp.).
Mutual Benefit Association of Egmont Bay, Hall Company of Branch 243, P. E. I., 1901, cap. 29 (incorp.).
Parish or Mission of, Ma., 1873-4, cap. 23.
Roman, Episcopal Corporation of Pontiac. V. Roman.
Sailors' Club, Que., 1900, cap. 103.
Society of Mutual Aid, Que., 1895 (1), cap. 83.
cap. 134.
Total Abstinence League of the Cross, incorporated, N.S., 1880, p. 193.
Total Abstinence League of the Cross of the Reserve Mines, N.S., 1896, cap. 114.
(The) Young Men's Club of Glace Bay, N.S., 1902, cap. 204 (incorp.).
V. Roman.
Cattle. V. also Stock.
B.C., 1881, cap. 3; B.C., C. S., 1888, cap. 14; 1891, cap. 1; 1893, cap. 7; 1894, cap. 4; 1895, caps. 6 and 7; 1896, cap. 7.
Better protection of, B.C., 1871, Nos. 114 and 168.
Branding of, M.A., 1903, cap. 6 (The Cattle Brand Act).
Brands and Marks, B.C., 1875, No. 14; 1881, cap. 4.
Brands in re, N.W.T., 1898, No. 31.
Breeding. V. Stock-breeding.
For breeding, from Western U.S., quarantine for, Ca., 1882, p. xxvi.

Cattle.—Continued.
Diseases in, Nova Scotia, Ca., 1882, p. xxviii.
Driving off N.W.T. R. O., 1888, No. 17.
Embargo on cattle, Ca., 1906, p. xv.
Farming, B.C. R. S., 1897, cap. 38.
Importation of, N.B., 1891, cap. 5; 1896, cap. 7.
Importation of, from Europe, Ca., 1878, p. xxiv.; 1885, p. xliv.
Importation of, prohibited from certain places in England and Scotland, Ca., 1887, pp. cxxiii. and cxxiv.
Importation of second hand head ropes for, Ca., 1882, p. xxvi.
Importation of, at Charlottetown, Ca., 1882, p. xxiv.
Importation of, into Northwest Territories, Ca., 1885, cap. xliv.
Impounding of, N.S. R. S., 1900, cap. 93 (of fences and). *V.* Pounds.
Liens, B.C. R.S., 1897, cap. 39.
Marking, B.C. R. S., 1897, cap. 40.
N.W.T., R. O., 1888, No. 19; 1889, No. 22; 1891-2, No. 23; 1894, No. 11.
Open wells and other things dangerous to stock, Sask., 1907, cap. 30.
Quarantine Station at Ste. Agathe, Ca., 1885, p. xlvi. *V.* Quarantine.
Ranges, B.C. R. S., 1897, cap. 41.
Slaughter of, Ont. R. S., 1897, p. 3087.
Stealing, etc., Ca., R. S., cap. 164, sec. 7.
Stray, P.E.I., 1883, cap. 8; N.S. R. S., 1873, caps. 68 and 69; N.S., R. S., 1884, cap. 66; N.S., 1889, cap. 44; N.S. R. S., 1900, cap. 92 (of stray cattle and animals going at large). *V.* Pounds; *V.* Animals.
Tuberculosis in, P.E.I., 1899, cap. 9.
Vessels carrying, from U. S., regulations respecting, Ca., 1882, p. xxv.
Cattlemen, protection of the Province against non-supporting, N.B., 1900, cap. 26.
Caughnawaga Reserve, regulations as to trees on, Ca., 1882, p. lii.
Ship Canal Co., Ca., 1849, cap. 180; 1870, cap. 47; 1872, cap. 92; 1874, cap. 79.
Caulkers, Shipwrights and Association, incorporated, N.S., 1864, p. 50.
Cavan, Ont., Township, Ca., 1860, cap. 98; 1906, cap. 67.
Cavendish Hall Co., P.E.I., 1885, cap. 15.
Presbyterian church, trustees of the, P.E.I., 1901, cap. 27 (incorp.). (incorp.).
Township, Ca., 1857, cap. 76.
Caverno, Sullivan, conveyance of lands by, Ont., 1870-1, cap. 102.
Caxton, part of, annexed to Ste. Anne d'Yamachiche, Que., 1884, p. xl., cap. 40.
Cayley, F. M., road, Ca., 1851, cap. 39.

Cayuga Bridge Co., 6 W. IV., cap. 10.
Glass Manufacturing Co., 5 W. IV., cap. 18.
Road, 2 Vic., cap. 48.
Township, Ca., 1849, cap. 98.
Village, Ca., 1851, cap. 30; 1863 (2), cap. 39.
Cedar, cutting of, on Crown lands, Que., 1893, p. iv.
Cedars Rapids Manufacturing and Power Company, Ca., 1904, cap. 65 (to incorporate).
Celluloid Balls and Cylinders, customs duty on, Ca., 1887, p. cxxx.
Cemeteries and Cemetery Companies, Ont., 1871-2, cap. 116; Ont. R. S., 1877, cap. 170; 1880, cap. 23; 1885, cap. 38; Ont. R. S., 1887, p. 1714; 1888, cap. 27; 1891, cap. 41; 1895, cap. 40; 1897, caps. 42 and 43; Ont. R. S., 1897, cap. 213; 1898 (1), cap. 21; 1907, cap. 23, sec. 25; Rep. 1907, cap. 34; Am., 1908, cap. 33, sec. 47.
B. C. R. S., 1897, cap. 14.
Ma. C. S., 1880, cap. 9; 1883, cap. 42; 1884, cap. 35; 1886, cap. 18; Ma. R. S., 1891, cap. 16; (the Cemeteries' Incorporation Act); 1900, cap. 5; (Ma.), 1902, cap. 5 (amending Ma. R. S., cap. 16 (the Cemeteries' Incorporation Act); R.S., 1902, cap. 17, Ma., 1906, cap. 9.
N.B., 1901, cap. 22 (an Act respecting Cemetery Companies); N.B. C. S., 1903, cap. 87 (re cemetery companies); 1907, cap. 15 (an Act to amend).
N.S., 1803, cap. 49; N.S. R. S., 1900, cap. 132 (The Cemetery Companies' Act).
N.W.T. R. O., 1888, No. 24; 1892, No. 5; 1896, No. 23; C. O., 1898, cap. 68.
Que., 1870 (1), cap. 31; 1870 (3), cap. 17; Que. R. S., 1888; art. 3458 (interments and disinterments) and art. 5253 (Cemetery Companies); Que., 1890 (1), cap. 42; 1890 (2), cap. 30; 1895 (2), cap. 28; 1897, cap. 39; 1898, cap. 25; 1900, cap. 24; 1901, cap. 23 (amend); 1904, cap. 37 (amendment of art. 5253, Que. R. S., 1888; 1905, cap. 22 (amending art. 3457a R. S. Q., 1888). V. also Burial Grounds. V. Churches. V. Interments.
Cens et rentes in seigniories, to facilitate keeping accounts for, Que., 1873-4, cap. 9.
Census and Statistics, Ca., 1880, p. xii.; 1883, p. xii.; 1886, p. xviii. Ca. R. S., 1886, cap. 58; Ca., 1905, cap. 5 (relating to census), cap. 6; Ca. R. S., 1906, cap. 68. V. also Statistics.
Districts of N. W. Territories, Ca., 1886, p. xii. and xviii.
Of Manitoba, Ca., 1887, p. cxi.
Of Ontario. V. Municipal Act.
Of Prince Edward Island, P.E.I., 1870, cap. 6.
Centenary Methodist church, trustees of, St. John, N.B., 1881, cap. 54) (authorized to issue debentures); 1902, cap. 52 (authorized to issue debentures).
Central Bank of Canada, Ca., 1873, cap. 78; 1883, cap. 50.
And North-Eastern Ry. Co., N.B., 1890, cap. 75.

Central.—Continued.

Bank of New Brunswick, Ca., 1872, cap. 57.

Canada Exhibition Association, Ont., 1888, cap. 79.

Canada Fire Insurance Co., Ma., 1898, cap. 54 (incorp.); 1902, cap. 59 (amending Act of incorporation, change of head office, etc.), Ma., 1903, cap. 49.

Canada Loan and Savings Co., Ca., 1898, cap 97; Ont., 1890, cap. 129; 1900, cap. 130; Ma., 1896, cap. 33; 1897, cap. 37; Ma., 1899, cap. 46.

Canada Manufacturers' Mutual Fire Insurance Co., Ca., 1907, cap. 75 (to incorporate).

Railroad & Power Company, Ma., 1905, cap. 56 (an Act to incorporate).

Canada Telegraph Co., Ca., 1874, cap. 84.

Cemetery Company, incorporated, N.S., 1886, p. 567.

Coal Co., Ltd., N.B., 1895, cap. 80.

Counties Ry. Co., Ca., 1887, cap. 82; 1889, cap. 80; 1891, cap. 89; 1893, caps. 34 and 42; 1897, cap. 40; 1899, cap. 60; 1902, cap. 53 (time for construction limited; amendments, etc.); Ont., 1893, cap. 34; 1900, cap. 29 (subsidy); 1905, cap. 78; 1907, cap. 76.

Court House Co., N.S., 1888, cap. 106.

Christian Church, Charlottetown, P.E.I., 1900, cap. 19 (incorp.).

Fire Insurance Co. of New Brunswick, N.B., 1870, cap. 55; 1896, cap. 103; 1903, cap. 121 (*re* liability of president and directors in case of dissolution).

Judicial District, new Court House and Jail for, Ma., 1881, cap. 28; 1883, cap. 1, part 2; 1884, cap. 50; 1886, cap. 52; 1890, caps. 13 and 55; 1891, caps. 11 and 15; 1894, cap. 7; 1896, cap. 4.

Judicial District Board, Ma., 1884, caps. 12 and 50 and 51; 1883, cap. 1, part 2, sec. 6.

Manitoba Trust Company, Ma., 1906, cap. 104.

Mining Company, incorporated, N.S., 1865, p. 109.

Mutual Fire Insurance Co., of Prince Edward Island, P.E.I., 1892, cap. 43; 1896, cap. 13.

Ontario Railway Co., incorp. as Prince Edward County Railway Co., by Ont., 1873, cap. 73; 1874 (1), cap. 60 (amending Ont., 1873, cap. 73; 1878, cap. 51 (time to complete railway extended); 1880, cap. 44 (to confirm a by-law of the County of Prince Edward, granting aid to the Prince Edward County Railway Co.); 1880, cap. 61 (to amend the acts *re* said railway); 1881, cap. 72 (extension of railway, etc.); 1882, cap. 61; 1900, cap. 29 (subsidy); Assessment in Trenton, Ont., 1908, cap. 113; Ca., 1884, cap. 60 (said railway declared to be a work for the general advantage of Canada); 1885, cap. 59 (subsidy); 1886, cap. 71 (increase of capital stock, etc.); 1888, cap. 76 (amending 47 Vic., cap. 60); 1890, cap. 52 (bonds may be issued on whole line of railway, etc.); 1893, cap. 2 (subsidy); 1900, cap. 29, sec. 6; 1901, cap. 7, sec. 2, par. 16 (subsidy); 1905, cap. 13, sec. 21; 1906, cap. 19, sec. 42; Ca., 1906, cap. 78.

Central.—Continued.

N.S., 1891, cap. 125 (incorp.); 1895, cap. 125 (amending N.S., 1891, cap. 125; 1896, cap. 89 (amending N.S., 1891, cap. 125); 1896, cap. 90 (sale of Nova Scotia Central Railway ratified and confirmed, etc.).

N.B., 1871, cap. 40 (incorp.), 1874, cap. 94 (to revive, continue and amend Act, N.B., 1871, cap. 40); Ca., 1887, cap. 75 (to enable the St. Martin's and Upham Railway Co. to sell, etc., railways and property to the Central Railway Co., or any other company); 1888, cap. 83 (to confirm a mortgage given by said railway to the Central Trust Company of New York, to secure an issue of debentures); 1895, cap. 63 (agreement between the Shore Line Railway Company and Central Railw[illegible] thor- 1856, p. 122.

N.B., 1871, cap. 40 (incorp.); 1874, cap. 94 (an act t[illegible] continue and amend N.B., 1871, cap. 40); 1877, cap. 1[illegible] t to further revive and continue act of N.B., 1871, cap. 4[illegible] cap. 79 (amending Act of Incorporation, etc., and the s[illegible] s in amendment thereof); 1887, cap. 23 (an act to ex[illegible] en- large the charter of said company); 1888, cap. 49 (t[illegible] ns a mortgage given by said Railway Co. to the Centra[illegible] Co. of New York, to secure an issue of debentures, and [illegible] further amendment of the acts relating to the said com[illegible]); 189[illegible] cap. 72 (an act still further to revive, continue and amend t[illegible] several acts relating to said railway); 1897, cap. 7[illegible] (time f[illegible] completion of railway extended); Ca., 1890, cap. 2 (subs[illegible] 1875-6, cap. 67.

Pictou Cheese Manufacturing Co., N.S., 1874, cap. 7[illegible]

Prison, Ont., 1870-1, cap. 17; 1874, cap. 24; R. S. [illegible], cap. [illegible] 1879, cap. 88; 1881, cap. 32; R. S., 1887, cap. 2[illegible], Ont. R. [illegible] 1897, cap. 308.

Railway Company of Canada, Ca., 1905, cap. 79 [illegible] angin[illegible] from Ottawa River Railway Company); Ca., [illegible]6, cap.

Railway Co., N.B., 1871, cap. 40; 1874, cap. 94; 1877, cap [illegible] 1883, cap. 79; 1887, cap. 23; 1888, cap. 49; 1893, cap. 72. [illegible] cap. 77; Ca., 1890, cap. 2; 1894, cap. 4.

Railway Co., Ltd., N.S., 1891, cap. 125; 1895, cap. 125; 1896, caps. 89 and 90; 1903, cap. 2 (it may sell and transfer all its [illegible] der takings and franchises, etc.).

Railway Co., N.B., 34 Vic., 1874, cap. 94; Ca., 1887, cap. 7[illegible] 1888, cap. 83; 1895, cap. 63; 1899, cap. 7 (subsidy).

Railway Co. of Manitoba, Ca., 1872, cap. 77; 1883, cap. 56; 1884, caps. 69 and 70; 1888, caps. 51 and 83.

Railway from a point on the Intercolonial Railway at or near Halifax, towards the Central Railway in County of Lunenburg, Ca., 1889, cap. 7 (subsidy).

Railway from a point on the said railway in county of Lunenburg to Liverpool, Ca., 1899, cap. 7 (subsidy).

Central.—Continued.
Railway from Halifax to a position on the, Ca., 1900, cap. 8 (subsidy).
Railway from the end of the 40th mile from Halifax to a junction with the Central Railway, Ca., 1901, cap. 7, sec. 2, par. 28 (subsidy).
Rawdon Mining Co., Ltd., N.S., 1890, cap. 187.
Short Line Ry. Co., Ltd., N.S., 1892, cap. 131.
Station and Warehousing Co., of Toronto, Ont., 1874 (2), cap. 62; 1894, cap. 4 (subsidy).
Trust Co., of New York, Ca., 1888, cap. 83; N.B., 1883, cap. 49.
Vermont Railway Co. (foreign), Ca., 1900, cap. 56 (incorp.).
Centre Falmouth Cemetery Co., N.S., 1894, cap. 116.
Baptist Meeting Hou.e, incorporated, N.S., 1870, p. 80.
Hall Company, incorporated, N.S., 1855, p. 141; amended, N.S., ised).
Centrevale Hall, N.S., 1899, cap. 197.
Centreville Baptist Church, N.B., 1877, cap. 37.
Hall Company, N.S., 1905, cap. 173 (incorp.).
Railway from Woodstock, Ca., 1887, cap. 24.
Century Chemical Co., Ltd., N.S., 1901, cap. 146 (incorp.).
Church and Manse Building Fund for the Presbyterian Church in Canada, the Board of Trustees of the, N.B., 1902, cap. 92 (incorp.).; P.E.I., 1902, cap. 28 (incorp.).
Life Insurance Co., Ca., 1901, cap. 93 (incorp.); 1903, cap. 104; 1904, cap. 66; 1905, cap. 80.
Cercle Catholique de Québec, Que., 1878 (1), cap. 37.
Emard, Que., 1904, cap. 100 (incorp.).
Frontenac de Québec, Que., 1886, cap. 68.
National Français de Montréal, Que., 1885, cap. 55.
De Québec, Que., 1866, cap. 80.
De la Salle, Que., 1888, cap. 54.
St. Louis of Three Rivers, Rivers, Que., 1878 (1), cap. 38.
Cercles Agricoles, Que., 1893, cap. 20; 1894, cap. 19.
Certain Railways. *V.* Railways.
Taxes to be imposed on certain incorporated companies and associations, P.E.I., 1899, cap. 18; and also on brewers, 1900, cap. 6. *V.* Taxes. *V.* Licenses.
Certificates to masters and mates of ships. *V.* Masters.
Certiorari, B.C., R. S., 1897, cap. 42; Ont. R. S., 1897, vol. 3, cap. 324; Ont., 1901, cap. 14, sec. 5; Ont., 1908, cap. 34. *V.* Habeas Corpus, County Courts, Judicature Act.
Chabot, J. A. N., admit to medicine, Que., 1898, cap. 100.
Chaffey Township erected into a Municipality, Ont., 1873, p. 347.
Chagnon, J. E. P., admit to medicine, Que., 1892, cap. 114.
Marie Joseph Edmour, admitted to the Bar, Que., 1881, cap. 93.
Chalifoux, J. H., admit to medicine, Que., 1894, cap. 104.
Challenges of Juries, Ca. R. S., cap. 174, sec. 160. *V.* Juries.

Chalmers church, Guysboro, N.S., 1883, cap. 60; 1884, cap. 37.
And Kings Church Congregations, in Antigonish and Guysboro', incorporated, N.S., 1860, p. 142; amended, N.S., 1883, p. 153; amended, N.S., 1884, p. 301.
Church, Halifax, N.S., 1871, cap. 80; 1875, cap. 101; name changed from Coburg Road Presbyterian Church in Halifax, to, N.S., 1905, cap. 193; and cap. 195 (to enable the Trustees of, to sell property).
Church, Pugwash, N.S., 1891, cap. 186.
Presbyterian Church, Bridgeport, trustees of, N.S., 1900, cap. 112 (incorp.).
Chamber of Commerce, incorporated, N.S., 1866, p. 134.
Chambers' Electric Light and Power Co., Ltd., N.S., 1889, cap. 130; 1894, cap. 101; 1901, cap. 172 (amending N.S., 1889, cap. 130); 1903-4, cap. 177 (amendment).
Proceedings at, N.W.T. R. O., 1888, No. 58.
Chambly Basin, Ca., 1847, cap. 7.
And Montreal Turnpike roads, U. S. Q., p. 620.
Canal, 56 Geo. III., cap. 18; 3 Geo. IV., cap. 41; 3 W. IV., cap. 30; 4 W. IV., caps. 11 and 36; 2-3 Vic., cap. 61; 3-4 Vic., cap. 20; 4-5 Vic., cap. 38; 9 Vic., cap. 37; repairing of vessels on, Ca., 1882, p. cxxii.; 1884, p. xx. tolls.
College, 6 W. IV., cap. 51.
Cotton Manufacturing Co., Ca., 1845, cap. 92.
County, 9 Geo. IV., cap. 73; Ca., 1853, cap. 152; Que., 1880, cap. 35.
Hospital, Que., 1888, cap. 121.
Hydraulic and Manufacturing Co., Que., 1868, cap. 46; 1869, cap. 68.
Manufacturing Co., Ca., 1890, cap. 96; Que., 1888, cap. 73; 1895, (2), cap. 97; 1901, cap. 67 (charter amended).
Que., 1888, cap. 73; 1895 (2), cap. 97; 1898, cap. 65.
Navigation Co., Ca., 1860, cap. 121.
Chambre de Commerce du District de Montreal, Ca., 1895, cap. 88.
De Commerce, Ca., 1894, cap. 23; 1895, cap. 17.
Chamcook Water Co., N.B., 1888, cap. 32; 1891, cap. 55.
Wharf Co., N.B., 1874, cap. 108.
Champagne, Cyrille Hector Andgrove dit, to be admitted to the Bar, Que., 1884, cap. 96.
Champertey, Ont. R. S., vol. 3, cap. 327.
Champlain County, 9 Geo. IV., cap. 73; Ca., 1853, cap. 152; Que., 1875 (2), caps. 40 and 41; 1876, cap. 35; 1895 (1), cap. 12.
Tercentenary celebration, N.B., 1904, cap. 31 (an Act to authorize a grant for Champlain Tercentenary Celebration); 1907, cap. 36 (an Act *re* monument for Champlain).
Chancery, *re* administration of the estates of deceased persons in the Court of, P.E.I., 1901, cap. 13.

Chandler Electric Co., Ltd., N.S., 1888, cap. 120; 1890, cap. 202.
Hon. Edward B., will of, N.B., 1880, cap. 41.
Chandos, Ont., Township, Ca., 1858, cap. 14.
Change of name of Companies. V. Joint Stock Companies.
Channel between Montreal and Quebec. V. St. Lawrence.
Subway Co., N.B., 1888, cap. 30.
Chanoines (Les) Reguliers de l'Immaculée Conception, Ma., 1901, cap. 55 (incorp.).
Chanoinesses Regulieres des Cinq Places (Les), Ma., 1903, cap. 50 (an Act to incorporate).
Chaplains, British, attestation before, of pensioners' declarations, Ca., 1887, p. cvii.
Chaplin, Wm., new trustees, Ont., 1890, cap. 148.
Chapman Double Ball-bearing Company of Canada, Limited, N.S., 1900, cap. 155 (incorp.); 1905, cap. 161 (amendment); 1906, cap. 188 (amending N. S., 1905, cap. 161).
Charbonneau, J. B., substitution, Que., 1895 (1), cap. 97.
Charging Orders on Stocks, etc., Ont. R. S., 1897, vol. 3, cap. 324.
Charitable, Benevolent, Philanthropic, Humane, Provident and Mutual Benefit Associations, Societies and Institutions.
B.C. R. S., 1897, caps. 13, 16; B.C., 1898, cap. 3 (amending the "Benevolent Societies' Act").
Irish Society, incorporated, N.S., 1864, p. 81.
Que., 1871, cap. 13; Que. R. S., 1888, art. 3096; 1889, cap. 33; 1895 (2), cap. 34; 1897, caps. 45 and 46; 1898, cap. 39; 1899, cap. 32; 1901, cap. 20 (amendment); 1904, cap. 23 (amendment, change of name).
Ont. R. S., 1877, caps. 167 and 223; 1884, cap. 27; Ont. R. S., 1887, p. 1692; Ont., 1888, cap. 26; 1892, cap. 20; 1894, cap. 48; 1895, caps. 39 and 60; Ont. R. S., 1897, cap 320; 1900, cap. 58; 1904, cap. 38; 1904, cap. 23, sec. 5 (Exemption from taxation); 1907, cap. 23, sec. 30. V. Municipal Act.
Ma. R. S., 1891, caps. 17 and 18; 1894, cap. 2; 1895, cap. 18; 1898, cap. 5 (Charity Aid Act amended); R. S., 1902, caps. 18, 19 and 77; Ma., 1907, cap. 18.
N.W.T., 1891-2, No. 19; C. O., 1898, cap. 66.
V. also Religious and Charitable Institutions and Corporations.
V. Mortmain.
Uses. V. Mortmain.
Charities, Public.
Charity Aid, N.S., 1878, cap. 16 (Board of Commissioners for public charities); 1879, cap. 26; 1883, cap. 14; N.S. R. S., 1884, cap. 33; N.S., 1885, cap. 28; 1886, cap. 5; N.S. R. S., 1900, cap. 43 (The Public Charities' Act). V. Charitable Institutions and Associations.
Charite de la Providence des Territoires du Nord-Ouest, Les Sœurs de. V. Sœurs.
Charlebois, Leon, Benoit, Alfred, estate of late, Que., 1902, cap. 111.

Charles, Simon McTavish, estate, Que., 1886, cap. 89.
Charlesbourg, Que., Ca., 1847, cap. 7.
Charleston Lake, Ca., 1883, p. cxiv.; 1885, p. lvii.
Charlevoix (and Montmagny Counties), Ca., 1853, cap. 152; 1855, cap. 76, sec. 11; 1858, caps. 34 and 35; Que., 1879, cap. 47; 1882, cap. 42; 1886, cap. 24.
Agricultural Society, 1878 (1), cap. 5, sec. 6.
Charlo River, boom across, N.B., 1892, cap. 53.
Charlotte, County and Municipality, N.B., 1868, cap. 51; 1869, cap. 53; 1875, cap. 103; 1881, caps. 29 and 35; 1888, cap. 41; 1889, cap. 51; 1891, caps. 29 and 35; 1892, cap. 47; 1893, caps. 51, 52, 53; 1900, cap. 51.
And Mount Stewart Bridge, steam communication between, P. E. I., 1871, cap. 13.
County, Canada Temperance Act in, Ca., 1880, p. cxlvii.
Commissioners of Pilots for coasts and harbours of, Ca., 1872, cap. 43; 1873, cap. 54; 1875, p. cvii. and cxxix.; 1880, p. xcii.; 1880-1, p. xxiii.
Herring fishing in, regulations respecting, Ca., 1885, p. lvii.; 1887, N., p. cxxxi.
Parish of Saint-David, N.B., 1903, cap. 46 (an Act authorizing the councillors of, in the county of Charlotte to sell and convey lands and premises).
Shipping office in, Ca., 1875, p. cxxxiv.
Wreck and Salvage district, Ca., 1886, cap. lxvii.
Charlottenburgh and Cornwall, Ont., 1907, cap. 63.
Charlottetown Baptist Church, P.E.I., 1883, cap. 22; 1892, cap. 46; 1905, cap. 17.
Branch Railway. *V.* Railway.
Burial Ground Co., P.E.I., 1874, cap. 18.
Cemetery Co., P.E.I., 1871, cap. 6; 1880, cap. 19; 1891, cap. 12.
Central Christian Church, P.E.I., 1900, cap. 19.
Church of Christ, P.E.I., 1878, cap. 30.
City and Town, P.E.I., 1868, cap. 21; 1869, cap. 9; 1872, caps. 7, 11, 22, 24, 25; 1873, cap. 30; 1875, cap. 17; 1876, caps. 15 and 20; 1877, caps. 14 and 16; 1880, cap. 15; 1881, caps. 23 and 35; 1883, cap. 23; 1884, caps. 14 and 98; 1885, cap. 8; 1886, cap. 8; 1888, cap. 12; 1889, cap. 14; 1891, cap. 10; 1892, caps. 32 and 33; 1894, cap. 20; 1897, cap. 9; 1899, cap. 25; 1900, cap. 11 (amend and consol.); 1902, cap. 17 (amending Act of Incorporation; power to issue debentures, etc.); and cap. 18 (to vest in city of certain lands therein mentioned); 1903, cap. 17; 1904, cap. 12 (to amend); 1905, cap. 13; 1906, cap. 22; 1907, cap. 19.
Commissioners of Pilots, Ca., 1872, cap. 163.
Condensed Milk Company, Ltd., P.E.I., 1905, cap. 23 (relating to)
Council No. 824, Knights of Columbus, P.E.I., 1904, cap. 20 (to incorporate).
Ecclesiastical Society of St. Bernard of the Diocese of, P.E.I., 1898, cap. 16.

Charlottetown.—Continued.

Electric Transit & Power Company, Ltd., P.E.I., 1906, cap. 30 (to incorporate).
Empire Lodge, No. 19 Knights of Pythias. *V.* Knights.
Fifth Ward Protestant Cemetery, prohibition of interments, P.E.I., 1872, cap. 17.
Free Church, P.E.I., 1879, cap. 25; 1885, cap. 17.
Gas Light Co., P.E.I., 1870, cap. 14; 1874, cap. 20; 1897, cap. 13; 1898, cap. 14.
Government House Farm, partially vested in, P.E.I., 1873, cap. 10.
Hospital, P.E.I., 1884, cap. 17.
Hotel Co., P.E.I., 1867, cap. 10.
Inspection district for Weights and Measures, Ca., 1880, p. xlvi.
Jail's site, P.E.I., 1907, cap. 18 (to provide a site).
Library Association, P.E.I., 1888, cap. 20.
Light and Power Co., Ltd., P.E.I., 1898, cap. 15; 1905, cap. 36 (amending Act of Incorporation).
Light, Electric and Gas, P.E.I., 1905, cap. 15.
Liquor Regulation Act, P.E.I., 1899, cap. 17.
Mutual Fire Insurance Co., P.E.I., 1885, cap. 2; 1869, cap. 31.
People's Church, P.E.I., 1906, cap. 33 (to incorporate).
Police Court, criminal jurisdiction of, extended, P.E.I., 1875, cap. 6; 1874, cap. 15; extends authority of Police Constables.
Pownal street wharf, P.E.I., 1871.
Railway, branch, to Murray Harbour, Ca., 1900, cap. 7.
Roman Catholic Bishop in, P.E.I., 1873, cap. 14; 1882, caps. 20 and 21; 1897, cap. 11.
Roman Catholic Cemetery near, P.E.I., 1883, cap. 19.
Sewerage Act, P.E.I., 1898, cap. 12; 1901, cap. 2 (amendment).
Sheriff's Court for elections, P.E.I., 1876, cap. 15.
Skating Rink Co., P.E.I., 1871, cap. 41.
Small Debts Court, P.E.I., 1878, cap. 18.
Smallpox indebtedness, P.E.I., 1886, cap. 8.
Stipendiary Magistrate for, P.E.I., 1875, cap. 5; 1876, caps. 16 and 18.
Water Works, P.E.I., 1872, cap. 26; 1873, cap. 19; 1885, cap. 5; 1888, cap. 13; 1890, cap. 11; 1892, cap. 34; 1893, cap. 11; 1898, cap. 13; 1901, cap. 24 (amending act of 1887); 1902, cap. 19 (amending act of 1887); 1905, cap. 14.
Wesleyan Methodist School of, P.E.I., 1869, cap. 26.
Wharves, P.E.I., 1875, cap. 17.
Woollen Co., P.E.I., 1881, cap. 28; 1885, cap. 12.
Young Men's Christian Association, P.E.I.; 34 Vic., cap. 40; 36 Vic., cap. 1; 1898, cap. 17; 1901, cap. 30 (amendment); 1902, cap. 24 (to control and amend). *V.* Young.

Chartered Accountants of Manitoba, Ma., 1886, cap. 66; Ma. R. S., 1891, cap. 19; R. S., 1902, cap. 20. *V.* Accountants.

Chartered.—Continued
Accountants of Nova Scotia, Institute of, N.S., 1900, cap. 154.
Bank of London and North America, Ca., 1876, cap. 40; 1882, cap. 50.
Bank of London and Winnipeg. *V.* Chartered Bank of London and North America.
Bank of London & Canada, Ca., 1906, cap. 80 (to incorporate).
Commercial Company of Vancouver, B.C., 1899, cap. 82.
Institute of, Ont., 1882, cap. 62 (incor.); Am., 1908, cap. 42.
Stenographic Reporters' Association, of Ontario, Ont., 1891, cap. 30. *V.* Ont. R. S., 1897, cap. 183.
Charters, Franchises and Offices held from the Crown, trying of rights to, B.C., 1897, cap. 9.
Chasseur, P., museum, 9 Geo. IV., cap. 67; 10-1 Geo. IV., cap. 52; 6 W. IV., cap. 47.
Chaswood, N.S., 1901, cap. 64 (name of the settlement known as Gay's River Road and Taylorville, changed to).
Chateau St. Louis Hotel Co., Que., 1883, cap. 74; 1884, cap. 67.
Chateauguay, County, Ca., 1853, cap. 152; 1857, cap. 118 and 120; Que., 1869, cap. 46.
And Northern Ry. Co., Que., 1895 (1), cap. 64 (incorp.); 1899, cap. 75; 1900, cap. 8 (subsidy); 1903, cap. 87 (amendment).
Parish, 45 Geo. III., cap. 9; 48 Geo. III., cap. 13.
Chateau Richer, Parish, Ca., 1847, cap. 7.
Chatham and Black Brook, telephone between, N.B., 1880, cap. 52.
And Charing Cross Ry. Co., Ont., 1881, cap. 60.
And North Gore, Ont., 1907, cap. 92.
Board of School Trustees, N.B., 1897, cap. 59; 1902, cap. 65 (authorized to issue debentures).
Branch Ry. Co., N.B., 1870, cap. 48; 1873, cap. 36; 1883, cap. 63
Bridge, 9 Vic., cap. 37.
City & Suburban Ry. Co., Ont., 1896, cap. 101; 1898 (1), cap. 59.
District, or Stipendiary Magistrate, N.B., 1883, cap. 76.
Driving Park Association, N.B., 1878, cap. 50.
Dutcher Temperance Reformers' Temple Co., N.B., 1878, cap. 51.
Electric Light Co., N. B., 1888, cap. 50.
Fire district, assessment on, N.B., 1878, cap. 63.
First Presbyterian Church, Ont., 1890, cap. 140.
Gas Co., Ont., 1885, cap. 81.
Hebrew Congregation, N.B., 1907, cap. 76 (an Act to incorporate).
(N.B.) Harbour Masters' Acts apply to, Ca., 1883, p. cx.
(N.B.), Parish, N.B., 1869, caps. 24 and 87; 1879, cap. 39; 1886, cap. 38.
(N.B.), Port, Government of, 1875, p. clxxii.
(N.B.), Town, Ca., 1897, p. lix, and cap. 38; 1883, p. cx; 1884, cap. 40.
N.B., 1885, cap. 41; 1886, cap. 22 and cap. 38; 1887, cap. 34 and 69; 1889, cap. 48; 1896, cap. 46; 1897, cap. 95; 1899, cap. 78; 1900., cap. 64; 1901, cap. 65 (Hull fire grant and grants to

Chatham.—Continued.

South Africa Contingent, legalized, etc., etc., etc., and cap. 69 (an Act in addition to, and in amendment of, 63 Vic., cap. 64); 1902, cap. 82 (town authorized to make a further issue of debentures for water and sewerage purposes, 1 Ed. VII., cap. 65 amended); 1903, cap. 68 (issue of debentures authorized, etc.); 1905, cap. 46 (an Act relating to the town of Chatham); cap. 64 (an Act to exempt certain property in the town of); N.B., 1906, cap. 60 (an Act relating to town of); 1907, cap. 111 (an Act *re* sidewalks).

(Ont.), City and Town, Ont., 1869, cap. 65 and 66; 1892, cap. 65; 1895, cap. 65; 1896, cap. 77; 1904, cap. 42; 1905, cap. 44; 1909, cap. 100; Ca., 1847, cap. 39, sec. 2; 1849, cap. 81; 1850, cap. 87; 1856, cap. 61.

(Ont.), Board of Trade, Ca., 1872, cap. 47.

Public wharf at, N.B., 1869, cap. 72; 1893, cap. 58.

Que., Township, 7 Vic., cap. 28; Ca., 1856, cap. 105.

Roman Catholic Bishop of, N.B., 25 Vic., cap. 76 (incorp.), 1871, cap. 72; 1901, cap. 75 (authorized to convey land mentioned to town of Chatham by Deed); 1902, cap. 55 (amending 25 Vic., cap. 76); and cap. 81 (authorized to sell and dispose of a lot of land in the Parish of Richibucto, in the County of Kent).

Railway Co., Ca., 1888, cap. 3 and 72; 1890, cap. 74, sec. 2.

Railway from Ingersoll, Ca., 1886, cap. 10; 1890, cap. 2.

St. Andrew's Church, Ont., 1868, cap. 70; 1880, cap. 78; 1890, cap. 143.

St. John's Church, N.B., 1907, cap. 54 (an Act to ratify).

School Trustees, Ca., 1854, cap. 27; 1907, cap. 112 (to confirm sale of land).

Sisters (The), of the Hotel-Dieu, of Chatham, N.B., N.B., 1902, cap. 83 (incorp.).

Skating Rink Co., N.B., 1883, cap. 85.

Township, 7 W. IV., cap. 58; Ca., 1849, cap. 79; 1859, cap. 80.

Ursuline Academy, Ca., 1866, cap. 142.

Wallaceburg & Lake Erie Railway Co., Ca., 1903, cap. 105 (to incorporate).

Water Co., N.B., 1897, cap. 93.

Water and Sewerage. *V.* City.

Waterworks Co., Ont., 1890, cap. 130; 1892, cap. 66; 1893, cap. 103.

Chatsworth, Georgian Bay & Lake Huron Ry. Co., Ca., 1891, cap. 62.

Village, Ont., 1904, cap. 43.

Chattel Mortgages and Bills of Sale, Ont., 1885, cap. 27; 1895, cap. 24; 1896, cap. 32, 33, 34; Ont. R. S., 1897, cap. 148; 1899, caps. 11, 14; 1900, cap. 17; 1903, cap. 7, secs. 30, 60; 1904, cap. 10, secs. 35, 36.

Ma. C. S., 1880, cap. 49; 1881, cap. 11, sec. 63, etc.; 1883, cap. 34; 1890, cap. 2; Ma. R. S., 1891, cap. 10. *V.* also Bills of Sale; *V.* Mortgage and Bills of Sale.

Chattels, conditional sales of, Ont., 1888, cap. 19; 1890, cap. 36; Ont. R. S., 1897, cap. 149; 1903, cap. 13; 1904, cap. 10, sec. 37; 1905, cap. 13; sec. 14; 1906, cap. 19, secs. 21-26.
B.C., 1892, cap. 21; 1896, cap. 9.
Ma., 1896, cap. 25.
N.B., 1899, cap. 12; 1902, cap. 37 (amending Act of 1899); N.B. C. S., 1903, cap. 143 (*re* conditional sales of chattels).
N.W.T., 1896, No. 10; C.O., 1898, cap. 44.
P.E.I., 1896, cap. 6.
Costs of distress or seizure of, Ont., R. S., 1887, p. 728; Ont. R. S. 1897, cap. 75; 1909, cap. 45.
Orders for, Ma., 1885, cap. 30; 1893, cap. 17; 1894, cap. 14; N.W.T., R. O., 1888, No. 51; 1889, No. 8; 1894, No. 21; 1896, No. 25.
Chaudiere Bridge, 9 Vic., cap. 37.
Electric Light Co., Ca., 1887, p. ccxxi.
Electric Light and Power Co., Ltd., Ca., 1894, cap. 109.
River, bridges, 58 Geo. III., cap. 23 and 24; 1 Geo. IV., cap. 23; 10-1 Geo. IV., cap. 41; 1 W. IV., cap. 47; 2 W. IV., cap. 57; 9 Vic., cap. 37; Que., 1881, cap. 89 and 90; 1883, cap. 59; 1884, cap. 80.
River, Tolls on bridge over, between Ste. Marie and St. Bernard, Que., 1881, cap. 89.
River, tolls on works upon, Que., 1875 (1), cap. 98.
Valley Ry. Co., incorp., Ca., 1864, cap. 91; Que., 1898, cap. 64; 1899, cap. 76.
Chebogue Cemetery, Yarmouth, N.S., 1875, cap. 84; 1900, cap. 193.
Chebucto Contract Co., N.S., 1873, cap. 63.
Fishing Co., Ltd., N.S., 1883, cap. 70.
Marine Ry. Co., Ltd., N.S., 1860, p. 83; 1862, p. 143; 1874, cap. 60; 1876, cap. 72; 1885, cap. 98; 1891, cap. 180.
Printing and Publishing Co., Ltd., N.S., 1899, cap. 150.
Cheese and Butter, N.W.T., C. O., 1898, cap. 65.
And Butter manufacturing associations and companies, Ont. R. S., 1897, cap. 201; 1899, cap. 19; 1900, cap. 25; Rep., 1907, cap. 34.
And Butter, Act to Prevent Fraud in manufacture of, Ont., R. S., 1897, cap. 251; 1906, cap. 48; 1908, cap. 55.
Butter and, Brand Act. *V.* Dairy; *V.* Butter.
Butter and, factories' mutual fire insurance associations. *V.* Butter.
Butter and, factories. *V.* Butter.
Exchanges, butter and, Que., 1902, cap. 32; 1903, cap. 44 (amending Que., 1902, cap. 32); Ont., 1899, cap. 20. *V.* Butter.
Factory, Dunk River, P.E.I., 1907, cap. 31 (to incorporate).
Factories, registration of, Ca., 1897, cap. 21.
Manufacturing Associations, Ma., 1885, cap. 12; 1889, cap. 32; 1895, cap. 1 and 7 and 8; 1899, cap. 10 (aid to creameries and cheese factories); N.B., 1900, cap. 54; N.B. C. S., 1903, cap. 38 (*re* the

Cheese.—Continued.
incorporation of cheese and butter manufacturing associations).
V. Butter.
Chemists and Druggists. *V.* Pharmacy.
Chemong Lake Bridge. *V.* Ont., 1899, cap. 71, sec. 4.
Chenier, Que., mun., Ca., 1863 (2), cap. 27, sec. 4.
Cheques, Ca., 1880, p. lxxi. *V.* Promissory Notes, and Ca., 1890, cap. 33.
Cherry and plum trees, protection of, Ont., 1879, cap. 33.
Chesham, Township, Ca., 1861, cap. 29, sec. 28.
Chesley Aboiteaux, Act relating to, N.S., 1854, p. 65.
Village, Ont., 1880, cap. 39.
Chester, An Act *re* the streets of the Town plot of, N.S., 1905, cap. 110.
Common, N.S., 1874, cap. 51; 1885, cap. 60.
Cornet Band, N.S., 1906, cap. 238 (incorp.).
District, Juries in, N.S., 1878, cap. 44.
Harbour Masters' Acts apply to, Ca., 1884, p. cili.
Municipality, N.S., 1902, cap. 112 (to alter the boundary line between the municipalities of, and Lunenburg).
North and East, municipality, Que., 1870 (2), cap. 32.
Railway from Port Hawkesbury, Ca., 1894, cap. 4.
Re a street in the Town plot of, N.S., 1905, cap. 111.
School Section, No. I., in the municipality of, in the County of Lunenburg, Trustees of (authorized to borrow money), N.S., 1901, cap. 117.
To enable the municipality of, to borrow money for railway damages and prescribing the manner of assessing the same; N.S., 1903, cap. 152.
Township, N.S., 1863, p. 10; 1879, cap. 56.
West, Que., 1882, cap. 46; 1884, cap. 39.
Yacht Club, N.S., 1902, cap. 167 (incorp.).
Cheticamp Gold Mining Co., Ltd., N.S., 1899, cap. 160.
Copper Mining Company, incorp., N.S., 1864, p. 68.
Chevalier, P. R., title, Que., 1880, cap. 98.
Chevra, Kadisha of Montreal, Que., 1901, cap. 86 (incorp.).
Chevrefils, J. R., relief, 43 Geo. III., cap. 3.
Chew Bros. and Town of Midland, Ont., 1903, cap. 65.
Jean Olivier, rights of ownership by, to lots in St. Ann's, Que., 1881, cap. 81.
Chicago Gold Mining Co. of Nova Scotia, N.S., 1868, cap. 70.
Chicoutimi, certain tutorships legalized, Que., 1890 (1), cap. 50.
And Northeastern Railway Co., Ca., 1904, cap. 67 (to incorporate).
Agricultural Society, Ca., 1863 (2), cap. 25; Que., 1869, cap. 15; 1871, cap. 21; 1878 (1), cap. 5, sec. 6.
County, Ca., 1856, cap. 71; 1853, cap. 152, p. cliv; Que., 1871, cap. 21; 1880 (1), cap. 2; 1890 (2), cap. 7.

Chicoutimi.—Continued.
District, Ca., 1858, cap. 5, sec. 74.
Harbour Masters' Acts apply to, Ca., 1885, p. cxxxix.
Pulp Company, Que., 1902, cap. 77 (certain powers granted to); 1904, cap. 85 (certain contracts ratified, etc.); 1905, cap. 81 (issue of preferred debenture stock authorized, etc.).
Que., 1903, cap. 6 (an Act to detach the Township of Dumas from the County of Saguenay and to annex it to the County of).
Registration Divisions, Que., 1871, cap. 21.
Seminary of Que., 1879, cap. 64.
Town of Que., 1879, cap. 61; 1894, cap. 66; 1900, cap. 56; 1901, cap. 49 (charter amended); 1904, cap. 62 (an Act to consolidate and replace the charter of the town of Chicoutimi); Ca., 1849, cap. 38 and 112; 1858, cap. 5, sec. 74; 1863 (1), cap. 54.
Chignecto Historical Society, The; N.B., 1903, cap. 88 (incorp.).
Marine Transport Ry. Co., Ltd., Ca., 1882, caps. 55 and 76; 1882, cap. 60; 1886, cap. 18; 1888, cap. 4; 1891, cap. 12; 1892, cap. 37; N.S., 1898, cap. 144.
Child, concealing birth of, Ca. R. S., cap. 162, sec. 49.
Exposing, Ca. R. S., cap. 162, sec. 20.
Stealing, Ca. R. S., cap. 162, sec. 45. *V.* Criminal Code.
Children, adoption of, N.S., 1906, cap. 9; N.S. R. S., 1900, cap. 122 (adoption of children); N.S., 1901, cap. 47 (amending N.S. R. S., 1900, cap. 122).
Bastard, maintenance of, N.S. R. S., 1900, cap. 51. *V.* Bastard.
Benefit to parents of 12 living, Que., 1890 (1), cap. 26; 1890 (2), cap. 19; 1892, cap. 19; 1895 (1), cap. 17.
Early closing for. *V.* Shops.
Illegitimate. *V.* Illegitimate.
Immigration of. *V.* Immigration.
Infants, Protection of, and Maternity Boarding Houses, Ont. R. S., cap. 258; 1898, cap. 32; Ma., 1899, cap. 21; R. S., 1902, cap. 22; Ma., 1907, cap. 6.
Industrial School, Hamilton, Ca., 1864, cap. 145. *V.* Girls' Home, Hamilton.
Life assurance for the benefit of wives and. *V.* Insurance.
Prevention and punishment of wrongs to, N.S., 1882, cap. 18; N.S. R. S., 1884, cap. 95; N.S. R.S., 1900, cap. 116 (prevention and punishment of wrongs to children); N.B., 1892, cap. 62; N.B. C. S., 1903, cap. 82; Ma., 1898, cap. 6 (Children's Protection Act of Manitoba); 1899, cap. 4.
Protection Act, Ont. 1887, cap. 36; Ont. R. S., 1887, cap. 209; 1888, cap. 40; 1893, cap. 45; 1895, cap. 52; Ont. R. S., 1897, cap. 259; 1903, cap. 30; 1908, cap. 59.
Protection and Reformation of neglected and dependent, B.C., 1901, cap. 9 (Children's Protection Act of British Columbia); 1902, cap. 8 (Children's Protection Act of British Columbia Amendment Act, 1902); B.C., 1903, cap. 7; Alberta, 1909, cap. 12.

Children.—Continued.
Protection and Reformation of neglected children, N. S., 1906, cap. 54 (called "The Children's Protection Act, 1906"), and cap. 55 (further provision for the protection, etc.).
Relief of indigent, N.W.T., R. O., 1888, No. 34.
Transfer of immigrant and orphan, N.S. R. S., 1900, cap. 118; N.S., 1905, cap. 40 (amending N.S. R. S., 1900, cap. 118).
V. also Reformatory and Industrial Schools.
Children's Aid Society of Halifax County, N.S., 1906, cap. 76 (incorp.); N.B., 1905, cap. 13 (an Act relating to immigrant children).
Aid Society, Winnipeg, Ma., 1900, cap. 6.
Memorial Hospital, Que., 1905, cap. 96 (incorp.).
Childs, estate late George, Que., 1895 (2), cap. 88.
Chili, extradition treaty with Republic of, Ca., 1899, p. vi.
Chilkat and Klehini Railway and Navigation Company Act, B.C., 1901, cap. 68 (incorp.).
Chilliwhack, dyking and reclaiming certain lands at, B.C., 1878, cap. 6. *V.* also Sumas Dyking.
Railway Co., B.C., 1891, cap. 55; Ca., 1893, cap. 43.
Railway from Abbotsford Station, Ca., 1894, cap. 4.
Township, B.C., 1894, cap. 52.
Chimney Corner (The) Coal Company, Limited, N.S., 1902, cap. 153 (incorp.).
Coal Mining Co., N.S., 1872, cap. 66; 1874, cap. 71.
Chimneys, construction of, N.W.T. R. O., 1888, No. 33; C. O., 1898, cap. 88.
China. *V.* Treaties.
And Japan hostilities, neutrality, Ca., 1895, p. iii.
Chinese Immigration and Regulation, Ca., 1880, p. xxv.; 1884, p. viii.; 1885, cap. 71; Ca. R. S., 1886, cap. 67; 1887, cap. 35; 1892, cap. 25; 1900, cap. 32 (Chinese Immigration Act); 1902, cap. 5 (amending the Chinese Immigration Act, 1900); Ca., 1903, cap. 8 (an Act relating to Chinese immigration); Ca. R. S., 1906, cap. 95; Ca., 1908, cap. 14; B.C., 1878, cap. 35; 1884, caps. 2, 3, 4; 1885, caps. 2 and 13; B.C. C. S., 1888, cap. 18; 1896, cap. 38; 1897, cap. 1; 1898, cap. 28.
Chinook Belt and Peace River Ry. Co., Ca., 1888, cap. 74.
Club, of the Town of Lethbridge, N.W.T., 1901, cap. 37 (incorp.).
Chipman parish, polling place in, N.B., 1869, cap. 50; 1882, cap. 35.
Brook Pier Company, incorporated, N.S., 1859, p. 94.
Samuel Nelson, Relief, Ca., 1902, cap. 54.
Station, N.B., railway, line of, from, to Gibson, Ca., 1901, cap. 7, sec. 7 (subsidy, and lien of subsidies granted by, Ca., 1897, cap. 4, and 1899, cap. 7, sec. 2, par. 31).
(The) Memorial Hospital, N.B., 1902, cap. 64 (aid to, by Town of St Stephen), and cap. 67 (incorp.).

Chippewa, Ca., 1849, cap. 81; 1878, p. xxv.
An Niagara Falls Electric Railway Company, Ont., 1901, cap. 77 (incorp.).
Cheat, David, Nathan and William, road, Ca., 1851, cap. 165.
Cheekpish Marsh, at Little Bras d'Or, N.B., 1873, cap. 83.
Cheques in Action. *V.* Action.
Christman, Annie, Ca., 1904, cap. 68 (to give relief).
Christ Church, Dartmouth, to enable the corporation of the Parish of Christ Church, Dartmouth, to mortgage certain lands; N.S., 1906, cap. 211.
At Maugerville, N.B., 1879, cap. 61.
Cathedral, Que., 1901, cap. 85 (to confirm certain agreements between the Lord Bishop of the Diocese of Montreal and the Rector of, in the said diocese).
Fredericton, N.B., 1878, cap. 79.
Norton, N.B., 1869, cap. 44.
Ottawa, Ont., 1865, cap. 99; 1873, cap. 136; 1880, cap. 77; 1890, cap. 138.
Young Men's Society, N.S., 1893, cap. 197.
Christ's, Hamilton, Ont., 1874 (2), cap. 85; 1888, cap. 82; 1890, cap. 138; 1894, cap. 100; 1901, cap. 100.
Christian Association of Newelton, Cape Island. N.S., 1888, cap. 101.
Brothers, N.S., 1874. cap. 95; Ont. 1873, cap. 143.
Church. *V.* Conference.
Women's Union of Winnipeg, Ma., 1884, cap. 59.
Christie, John, road, Ca., 1857. cap. 206.
Township, Ont., 1868-69, p. 273, cap. 57.
Chronological Table of The Consolidated Ordinance, 1898, all subsequent ordinances and the Provincial Statutes for 1906. *V.* Statutes.
Church of Christ Scientist, Ma., 1906, cap. 105 (an Act to incorporate).
Of Christ Scientist (First), Winnipeg, Ma., 1907, cap. 53 (to incorporate).
Church of England. Ca., 1879, p. xliv, cap. 57.
N.B., 1869, cap. 6; 1871, cap. 5; 1872, cap. 40; 1874, cap. 55; 1885, cap. 36; 1896, cap. 104.
N.S. R. S., 1873, cap. 25; 1876, cap. 24; 1879, cap. 23; N.S. R. S., 1884, cap. 21; 1898, cap. 51; N.S. R. S., 1900, cap. 109 (The Church of England Act); N.S., 1902, cap. 37 (amending N.S. R. S., 1900, cap. 109); 1903, cap. 66 (amending N.S. R. S., 1900, cap. 109).
P.E.I., 1879, cap. 19.
Que., 1885, cap. 40; 1890 (1), cap. 123.
Baptist Church Union, N.B., 1906, cap. 77 (an Act Church union between Baptist churches).
Burying Ground at Shelburne, Ont., 1901, cap. 101.

Church of England.—Continued.

Church Endowment Fund, in connection with the, N.S., 1900, cap. 110.

Church Pews. *V.* Ont. R.S., 1897, cap. 77, sec. 34.

Edifice, Board of the Baptist Convention, Ont., 1889, cap. 91; Ca., 1880, cap. 105.

Home of Montreal, incorp., Que., 1895 (1), cap. 87.

Hospital Association of the Diocese of Nova Scotia, N.S., 1892, cap. 134.

Institute, N.S., 1879, cap. 83; 1884, cap. 63.

In Dundas, 10 Geo. IV., cap. 17.

Ladies' School. *V.* Ottawa.

Lands, vested in trustees, Ma., R. S., 1891, cap. 20 (Church Lands' Act); 1892, cap. 3; 1893, cap. 4; 1899, cap. 5; Ma. R. S., 1902, cap. 23; Ma., 1906, cap. 12 (amending). *V.* also Religious Institutions.

Missionary Society of Church of England Woman's Auxiliary, Ca., 1908, cap. 98 (to incorporate).

Orphan Asylum, Quebec, Ca., 1861, cap. 113.

Parish, Ma., 1876, cap. 27, sec. 3.

Parish of New Dublin, to vest certain lands in the Rector, Wardens and Vestry of the; N.S., 1903, cap. 278.

Religious Institutions, Ont., 1878, cap. 25; 1879, cap. 37; 1886, cap. 48.

Temporalities, 3 Vic., cap. 74; 6 Vic., cap. 32; Ca., 1851, cap. 176; 1856, cap. 141; 1866, cap. 15 and 16; Que., 1890 (1), cap. 123; Ma., 1882, cap. 46; Ont., 1889, cap. 97.

Theological Degrees, Que., 1890 (1), cap. 112; Metropolitan to Confer Theological Degrees, Ont., 1890, cap. 142; N.S., 1890, cap. 120.

Church, Missionary Society for Africa and the East, Que., 1895 (2), cap. 89.

Of the Order of the Countess of Huntingdon's connection. Ca., 1857, cap. 194.

Of the Messiah, Que., 1906, cap. 91 (incorporating the Church of the Messiah (Unitarian), Montreal, and to ratify a certain deed of sale and transfer made by said church).

Of the Messiah, in city of St. John, N.B., 1891, cap. 41.

Of the Redeemer, N.S., 1873, p. 159; 1880, cap. 58 (incorporated); 1901, cap. 183 (amending Act of Incorporation).

Point. See St. Annes College at.

Lands, Windsor, sale authorized, N.S., 1871, p. 44.

Building Fund, Hunter, trustees incorporated, N.S., 1876, p. 133.

School for Girls at Windsor, N.S., 1891, cap. 131; 1898, cap. 182.

Of Scotland, 44 Geo. III., cap. 11; 7 Geo. IV., cap. 2; 3 W. IV., cap. 27; N.B., 1871, cap. 8; 1875, cap. 48 and 81 and 99. *V.* Presbyterian Church.

Society of Diocese of Quebec, Que., 1898, cap. 86.

Church.—Continued.
Societies. *V.* Religious Institutions.
Of England Temperance Society, N.S., 1880, cap. 57; 1885, cap. 100.
Wardens, R. S. Q., Que., 1880, cap. 43 (art. 3438a added to R.S.Q. 3438); 1902, cap. 22 (art. 3438 added to R. S. Q. 3438a).
Wardens of the Church of, in the Diocese of Toronto, Ont., 1884, cap. 89; ante, 3 Vic., cap. 74; Ca., 1857, cap. 141.
W. J., Ont., 1906, cap. 147.
Point, St. Anne's College, N.S., 1892, p. 282; 1893, p. 549.
Churches and Parishes, erection of. *V.* Fabrique Meetings.
Parsonages and Cemeteries, R. S. Q., 1888, art. 3396, etc.; Que., 1890 (1), cap. 42; Que., 1890 (2), cap. 30; 1897, cap. 39; 1898, cap. 26; 1900, cap. 24; 1903, cap. 32 (amendments), and cap. 33 (amending R. S. Q. 1888, art. 3407 *re* Trustees). *V.* Fabrique.
Or Religious Bodies, holding of land on behalf of, by trustees. *V.* Religious Institutions, etc.
Churchill Cemetery Company (The), N.S., 1906, cap. 252 (incorp.).
Chute, relief of Julia E., Ca., 1895, cap. 95.
Chute's Cove Pier Company, incorporated, N.S., 1855, p. 140.
Cigars and Cigarettes. *V.* Tobacco.
Cimon Dame Angele Appolline Delphine, Que., 1903, cap. 130 (an Act to declare the partition of the property of the succession of, to be final and for other purposes).
Thomas Arthur, Que., 1904, cap. 124 (an Act to authorize the Board of Notaries of the Province of Quebec to admit to the practice of the notarial profession, after examination).
Circuit Court of Montreal, Que., 1894, cap. 25; 1897, cap. 32; 1898, cap. 20; 1899, cap. 30. *V.* Courts.
Circuses. *V.* Shows.
And Travelling Shows, Ont., R. S., 1897 cap. 244; 1900, cap. 41; 1903, cap. 28; 1905, cap. 29; 1909, cap. 26, sec. 36.
Cistercions Reformés, Ca., 1897, cap. 95.
Reformees (Les), Que., 1904, cap. 108 (incorp.).
Cities, Incorporation of, B.C., 1897, cap. 16.
N.B. C. S., 1903, cap. 167 (*re* extension of franchise to widows and unmarried women in city and town elections) N.B. C. S., 1903, cap. 168 (*re* power given to cities and towns to regulate the placing and maintenance of electric wires and to license and regulate certain places of amusement).
And Towns' Act., Que., 1903, cap. 38 (an Act giving certain powers to the councils of cities, towns, villages and parishes, Que., 1903, cap. 39); 1906, cap. 27 (Am., 1903, cap. 38); 1906, cap. 28 (*re* returns to Provincial Secretary).
Provision to be made for returns of assessed value of real and personal property in counties, cities and towns. *V.* Returns.
United to counties for judicial purposes, Ont., 1868-9, p. 22.
Citizen Printing & Publishing Co., Ltd., Ca., 1873, cap. 124.

Citizens Bank of Canada, Ca., 1903, cap. 106 (to incorporate); 1905, cap. 81; 1906, cap. 81.
Gas Co., of Montreal, Que., 1883, cap. 76.
Insurance Co., of Canada, Ca., 1851, cap. 124; 1864, cap. 98; 1876, cap. 55; 1883, cap. 81; 1891, cap. 116.
Law and Order League, of Quebec (The). *V.* Quebec.
Skating Rink Co., of Charlottetown, P.E.I., 1875, cap. 3.
Telephone Co., N.B., 1904, cap. 66 (an Act to incorporate the Citizens' Telephone Company).
City Bank, Ca., 1869, cap. 51; 1876, cap. 44. *V.* Consolidated Bank of Canada.
And County Bank of Canada, Ca., 1903, cap. 107 (to incorporate).
And District Savings Bank. (*V.* Montreal C. and D. S. B.)
Charter. See Halifax, City of, N.S., 1896, p. 5.
Club Building Co., Ltd., N.S., 1900, cap. 102.
Improvement Association, of Sydney, N.S., 1905, cap. 182 (incorp.).
(The), of Montreal, Bakers' Benevolent Association, Que., 1902, cap. 105 (incorp.).
Of St. John Branch Road, Ca., 1891, cap. 15; 1893, cap. 6.
Of Toronto and Lake Huron Railroad Co., 6 W. IV., cap. 5; 7 W. IV., cap. 60 and 63; 8 Vic., cap. 83; Ca., 1846, cap. 111; 1847, cap. 66.
Passenger and Goods Delivery Ry. Co., Ma., 1873, cap. 36.
Civic Investment Co., Que., 1899, cap. 86.
Civil Benefit Association, Ca., 1877, cap. 82.
Code of Lower Canada.
Que., 1871, cap. 7; 1875 (1), caps. 13 and 14; 1875 (2), caps. 23 and 24, 25 and 26; 1876, cap. 17; 1878 (2), cap. 12; 1879, cap. 16, 17 and 18; 1881, cap. 16 and 21; 1883, cap. 23; 1884, cap. 13 and 14; 1885, cap. 19, 20, 25 and 26; 1888, cap. 22; U. S. Que., 1888, p. 366, etc.; Que. R. S., 1888, art. 5497 and 5770 and 6228 to 6271; 1889, cap. 16 and 18; 1890 (1), cap. 53 and 54; 1890 (2), cap. 39; 1893, cap. 38 and 39; 1894, cap. 42 and 46 and 47; 1895 (2), cap. 40 and 42; 1897, cap. 49 and 50 and 52; 1898, cap. 44, 45, 46; 1899, cap. 51; 1900, caps. 37 and 38 and 39 and 40; 1902, cap. 12 (amend. laws *re* holidays), cap. 37 (amend. of art. 857, Wills); cap. 38 (amend. of art. 1834, registration of marriage contracts); cap. 39 (amend. of art. 216); Que., 1903, cap. 47 (amending arts. 59a *re* marriage licenses, and 130 *re* publication of bans), and cap. 48 *re* liquidation of non-commercial companies and corporations), and cap. 49 (*re* art. 2178 amended); 1904, cap. 40 (amending 78b and 781 *re* registers of of civil status), and cap. 41 (amending art. 29a *re* tutorship), and cap. 42 (amending art. 1301 *re* capacity of married women to make certain contracts), and cap. 43 (amending arts. 2013 and 2013a *re* privileges of architects, builders, workmen, and suppliers of material), and cap. 44 (amending art. 2160 *re* al-

Civil.—Continued.

teration of office hours of registration in cities); Que., 1905, cap. 28 (arts. 1682a and 1682b added after art. 1682 *re* articles left unclaimed in the hands of carriers) and cap. 29 (art. 1834b added after 1834a (*re* persons making use of the name of another), and cap. 30 (arts. 2161d and 2161e amended, and other amendments *re* registry offices); 1906, cap. 39 (art. 38a amended *re* registers of birth), and cap. 40 (amending art. 1149cc *re* judgments in suits for usurious interest); and cap. 41 (amending art. 2036cc in exercise of rights under judicial hypothecs).

Death. *V.* Death.

Engineers, Ma., 1896, cap. 2; Ma. R. S., 1902, cap. 24; Que., 50-51 Vic., cap. 124 (incorp. as the Canadian Society of); Que., 1898 cap. 32 (an Act concerning civil engineers); 1899, cap. 37 (amend.); 1902, cap. 35 (amend.).

Justice, administration of. *V.* post, Justice.

List. *V.* Officers.

Procedure, Code of. *V.* Procedure.

Rights, sale of securities belonging to persons not in the exercise of, Que., 1879, cap. 24.

Servants, Garnishing Salaries, Ont., 1898, cap. 7.

Service, Que., 1868, cap. 8; 1876, caps. 9 and 10; R. S. Q., art. 665; 1892, cap. 7; 1895 (2), cap. 12; 1898, cap. 17; Ca., 1903, cap. 9; B.C. R. S., 1897, cap. 43; Ma., 1886, cap. 33; Ma. R. S., 1902, cap. 25; Ma., 1904, cap. 5 (an Act to amend); Ca. R. S., 1906, cap. 16; Ca., 1908, cap. 15. *V.* Officers; Garnishment; Public Service (Ont.).

Service Retirement Act. *V.* Officers.

Service, R. S. C., 1886, cap. 17; 1889, cap. 12; 1895, cap. 14; 1903, cap.

Service Savings and Loan Society of Ottawa, Ont., 1909, cap. 150 (incorp.).

Status, Registers, authentication and custody of, Que., 1862, cap. 17; 1896, cap. 26; 1872, cap. 16; 1878 (1), cap. 9; 1887, cap. 18 and 19; 1894, cap. 44; 1895 (2), cap. 39. *V.* Births.

Claims against the Crown. *V.* Petition of Right and Exchequer Court.

Government. *V.* Government.

Unpaid Railway. *V.* Railway.

Clam Harbor Settlement, N.S., 1901, cap. 102 (name changed from, to Port Shoreham). *V.* Guysborough County.

Clandaho, rural mun., Ma., 1883, cap. 1.

Clanwilliam, rural mun., Ma., 1884, cap. 11; 1886, cap. 52; 1890, cap. 55.

Clara and Maria townships erected a township corporation, Ont., 1877, cap. 30.

Clare district, juries in, N.S., 1878, cap. 37.
County of Digby made into a district, N.S., 1861, p. 65.
Municipality, N.S., 1896, cap. 52; 1900, cap. 79 (may borrow money). N.S., 1903 cap. 40 (*re* certain polling districts).
Township, sale of Common lands in, N.S., 1883, cap, 37.
Clarenceville Academy, Ca., 1865 (1), cap. 51.
Clarendon parish, N.B., 1869, cap. 51, 1870, cap. 67.
Township, Que., Ca., 1800, cap. 8[illegible].
Clark, Cyr S., booms, Ca., 1858, cap. 75.
Eli Clinton, naturalized, Ca., 186[illegible], cap. 73.
J. Sutton, exemption, N.B., 1900, cap. 51.
J. M. & Co., P.E.I., 1907, cap. 35 (to incorporate).
Late Horace Dryden (appoint trustee to estate), Que., 1889, cap. 101; 1903, cap. 131 (to make further provision *re* the estate of).
Mining and Smelting Co., Ca., 1863 (2), cap. 75.
Thomas, estate, 6 Vic., cap. 28.
Clark's Road School Section, N.S., 1892, cap. 79.
Clarke, F. H., admit as druggist, Ont., 1893, cap. 116.
Township, Ca., 1857, cap. 116; 1860, cap. 98.
Clarke's Harbour (N.S.), Harbour Master's Acts apply to, Ca., 1882, p. lxv.
And Clarke, Lim. *V.* Ont., 1908, cap. 121.
Harbour Union Outfitting Co. of Cape Island, Ltd., N.S., 1887, cap. 18.
Clef Club, Ma., 1906, cap. 106 (an Act to incorporate).
Cleghorn, Dame Elizabeth Georgina, Que., 1905, cap. 111 (*re* certain discharge and release of certain property by her).
Clementsport Wharf Company, incorporated, N.S., 1854, p. 76.
Clercs Paroissiaux, ou Catechistes de St. Viateur, Ca., 1849, cap. 144; Que., 1874, cap. 39; 1876, cap. 58; 1880, cap. 76; 1884, cap. 48; 1898, cap. 87.
Clergy lands, purchase money of, remitted in certain cases, Ont., 1870-1, p. 67.
Reserves, Con. Stat. Ca., cap. 25; Ont. R. S., 1877, cap. 28; Ont., 1887, cap. 5, Ont. R. S., 1897, cap. 34.
Clerk of the Executive Council. *V.* Executive.
Clerks and Deputy Clerks, N.W.T. C. O., 1898, cap. 22; N.W.T. 1899, cap. 6; 1900, cap. 6; 1901, cap. 14 (act amending N.W.T. C. O., 1898, cap. 22); Alberta, 1906, cap. 18 (*re* Clerks and Deputy Clerks). *V.* Officers. *V.* Courts.
Of the Crown, N.S. R. S., 1900, cap. 31. *V.* Prothonotaries and *V.* Prothonotaires.
Of the County Courts, N.S. R. S., 1900, cap. 31.
Of the Peace, N.B. C. S., 1903, cap. 59 (an Act respecting).
Of the Peace. *V.* Ont. R.S., 1897, caps. 101, 104. *V.* 1899, cap. 11, sec. 25.
Or servants, larceny by. *V.* Embezzlement.
Cleveland, Port Stanley & London Transportation & Ry. Co., Ca., 1893, cap. 44.
Township, Que., Ca., 1855, cap. 100, sec. 33.

Clifford, Village of, Ont., 1874 (1), cap. 66.
Clifton, congregation; the Trustees of the Old Barns Section of, Colchester County, N.S., 1901, cap. 182 (incorp.); 1902, cap. 206 (amending N.S., 1901, cap. 182.).
Cab Drivers, Ont., 1873, cap. 56.
Gas pipes across Niagara River, Ca., 1868, cap. 81.
Hall Co., Ltd., N.B., 1895, cap. 66.
Moss Glen and Rothesay Steam Ferry Co., N.B., 1875, cap. 117; 1876, cap. 54.
(N.B.), tolls of government wharf at, Ca., 1880-81, p. xxv; 1882, p. xcii.
Presbyterian Church, P.E.I., 1907, cap. 25 (an Act to incorporate).
Suspension Bridge Co., Ont., 1868, cap. 38; 1868-69, p. 114; cap. 27; 1896, cap. 10; Ca., 1868, cap. 82; 1869, cap. 66; 1876, cap. 49; 1894, cap. 97; 1895, cap. 72.
Town, Ont., 1873, cap. 56; 1881, cap. 35. *V.* Niagara Falls, Town.
Township into two, Que., 1895 (2), cap. 58; ante, Que., 1888, cap. 35.
Water Power and Manufacturing Co., Ont., 1873, cap. 119.
Clinton (O.), an outport of Customs, Ca., 1882, p. xxxvii.
Town of, Ca., 1857, cap. 100; Ont., 1874 (2), cap. 37; 1891, cap 64; 1896, cap. 6; 1898, cap. 6; 1908, cap. 72.
Township, Ca., 1863 (1), cap. 13.
Township, Que., Ca., 1861, cap. 29, sec. 28; Que., 1879, cap. 48.
Close seasons for fishing, Ca., 1886, p. xxv; Ca. R. S., 1886, cap. 95.
Closing of Shops. *V.* Shops Regulation Act.
Closse Seigneury, Ca., 1854, cap. 3, sec. 35.
Cloutier (De E.), confirm sale to Richard, Que., 1889, cap. 107.
F., bridge, 5 Geo. IV., cap. 35.
Club Commercial et Litteraire de Hull, Que., 1901, cap. 78 (incorp.).
De Quebec. *V.* Quebec.
De Raquettes le Trappeur, de Montreal, Que., 1887, cap. 52.
Des Marchands de Quebec, Que., 1881, cap. 56.
Le Club Belge, Ma., 1907, cap. 54 (an Act to incorporate).
Montarville de Longueuil, Que., 1870 (1), cap. 60.
St. Denis, of Montreal, Que., 1881, cap. 57.
Viger, Que., 1906, cap. 102 (incorp.).
Clubs. *V.* Amusement.
V. Liquor License Act Ont., R. S., 1897, cap. 245, sec. 53.
Clunie, George Andrew, Que., 1905, cap. 115 (an Act to authorize, to practise the profession of surgeon-dentist in the Province of Quebec).
Clyde Coal and Mining Company, incorporated, N.S., 1865, p. 119.
River, Railway to, subsidy. *V.* Port Clyde.
Clydesdale, N.S., 1876, cap. 64.

Coal, areas in the Counties of Queen's and Sunbury, N.B., 1901, cap. 12 (an act to provide for the development of the); 1902, cap. 41 (an Act further relating to the development of); N.B. C. S., 1903, cap. 32; N.B., 1905, cap. 16 (an Act *re* coal areas).
Dust defined, for customs purposes, Ca., 1883, p. li.
In the Northwest, Ca., 1884, p. lxx.
Lands, Ca., 1882, p. lix.; 1883, p. lxiii.; 1887, p. xlv., etc. *V.* also Lands.
Leases, *re* in Cumberland county. *V.* Cumberland.
Meters, P.E.I., 1870, cap. 25.
Mines, Mining and Mines Regulations. *V.* Mines.
N.S., 1891, cap. 11; 1892, cap. 3; 1893, cap. 1.
N.W.T., 1893, No. 5. *V.* also Mines and Mines' Regulation.
Royalty on, N.S., 1892, cap. 3.
Tax. *V.* Taxes.
Weighing machines for, authorized, Ca., 1882, p. li.
Warehousing of, Ca., 1879, p. xlviii.
Coal Creek, Railway from Elk and Kootenay rivers, Ca., 1894, cap. 4.
Coal Harbor (B.C.), excise licenses may be granted in, Ca., 1885, p. lxxxiv.
Coast, Kootenay (The), Railway Company, Limited, B.C., 1901, cap. 69 (incorp.), cited as the "Coast-Kootenay Railway Act, 1901"; 1902, cap. 9 (aid to it for construction of a railway from Vancouver to Midway; cited as the "Coast-Kootenay Railway Aid Act, 1902"); and cap. 57 (an act repealing sec. 27 of 1901, cap. 69, which prohibits employment of aliens, and cited as "Railway Act Amendment Act, 1902"); Ca., 1903, cap. 199.
Railway Co., of Nova Scotia, N.S., 1893, cap. 154; 1894, cap. 102; 1895, cap. 124; [illegible] 103; 1897, cap. 84 and 85; 1898, cap. 128; 1899, cap. 1[illegible]4, cap. 136 (amending N.S., 1899, cap. 128).
Yukon Railway Company, B.C., 1904, cap. 58 (to incorporate); Ca., 1903, cap. 108.
Coastal Steam Packet Co., Ltd., N.S., 1889, cap. 112.
Coasting Licenses, Ca., 1870, cap. 9, sec. 22.
On highways, roads, over ice and guide boards, N.S. R. S., 1871, cap. 7.
Trade, Ca., 1870, cap. 14; 1875, cap. 27; 1875, p. clxxxiv; Ca. R. S., 1886, cap. 83; Ca., 1902, cap. 7 (Ca. R. S., cap. 83 repealed (provisions *re*).
Coat of Arms, Provincial, B.C. [illegible]S., 1897, cap. 158.
Coate, Walter, Ont., 1886, cap. [illegible]2.
Coaticook Cotton Co., Que., 187[illegible] cap. 80.
Electric Light & Power Co., [illegible]., 1897, cap. 79.
Knitting Co., Que., 1884, cap. 68.
Registration Division, Que., C. S. L. C., cap. 37, ss. 96 and 97; 1886, cap. 96; 1888, cap. 35.

Coaticook.—Continued.
River Water Power Co., Que., 1890 (2), cap. 73.
Town, Que., 1888, cap. 90; 1895 (2), cap. 56.
Cobalt Lake and Kerr Lake, Ont., 1907, cap. 15.
Range Railway Company, Ca., 1906, cap. 82 (to incorporate).
Town, Ont., 1908, cap. 73. V. 1908, cap. 50, sec. 7.
Cobden & Opeongo Ry. Co., Ont., 1880, cap 51.
Cobequit Iron, Coal & Ry. Co., Ltd., N.S., 1873, cap. 48.
Marine Insurance Company, incorporated, N.S., 1864, p. 47.
Cobourg, Blairton & Marmora Ry. & Mining Co., Ca., 1887, cap. 87; Ont., 1889, cap. 59.
And Grafton Road Co., Ca., 1847, cap. 93.
Carpet, Matting and Manufacturing Co., Ont., 1875-6, cap. 52.
Cemetery Co., Ont., 1869, cap. 50.
Gold Mining Co. of Nova Scotia, N.S., 1863, cap. 59.
Harbor, Ca., 1850, cap. 83; 1858, cap. 15; Ont., 1873, cap. 120.
Harbor Co., 10 Geo. IV., cap. 11; 2 W. IV., cap. 22; 5 W. IV., cap. 43; 2 Vic., cap. 42; 6 Vic., cap. 20; Ca., 1850, cap. 83.
Hotel Co., Ont., 1873, cap. 132.
Horticultural Society, Ont., 1868, cap. 29.
Manufacturing Co., Ltd., Ca., 1846, cap. 94; 1859, cap. 109.
Northumberland & Pacific Ry. Co., Ca., 1889, cap. 62; 1890, cap. 2; 1891, cap. 90; 1892, caps. 5 and 38; 1894, cap. 68; 1899, cap. 61; Ont., 1889, cap. 59; 1893, cap. 88.
Peterborough & Marmora Ry. & Mining Co., Ont., 1 W. IV., cap. 11, Ca., 1852-3, cap. 40 and 242 and 253; 1855, cap. 186; 1857, cap. 179; 1858, cap. 119; 1862, cap. 58; 1865 (2), cap. 79 and 81; 1866, cap. 103; Ont., 1868, cap. 43; 1869, cap. 38; 1871-2, cap. 59; 1873, cap. 95; 1874 (2), cap. 47; 1875-6, cap. 22; 1877, cap. 81; 1881, cap. 64; 1888, cap. 74. V. Peterborough and Chemong Ry. Co.
Port Hope and Haveloc. Electric Ry. Co., Ont., 1909, cap. 131 (incorp.).
Radial Railway Co., Ont., 1909, cap. 132 (incorp.).
Railroad Co. V. next.
And Rice Lake Plank Road and Ferry Co., 4 W. IV., cap. 28; 6 W. IV., cap. 19; 7 W. IV., cap. 74; Ca., 1846, cap. 80; 1847, cap 87.
Town, 7 W. IV., cap. 42; 9 Vic., cap. 71; Ca., 1849, cap. 80 and 81; 1850, cap. 64 and 83; 1858, cap. 15; 1859, cap. 72; 1863 (1), cap. 48; 1886, cap. 33; 1889, cap. 6.
Ont., 1873, cap. 120; 1875-6, caps. 51 and 52; 1877, cap. 44; 1859, cap. 59; 1892, cap. 67; 1893, cap. 88; 1898-99, cap. 43; 1898 (1), cap. 39; 1901, cap. 49.
Coburg Road Presbyterian Church N.S., 1898, cap. 178 (incorp.); 1905, cap. 193 (name changed to Chalmers Church, Halifax).
Coburn, Reverend David, N.B., 1903, cap. 8 (an Act to legalize solemnization of marriage by him).
Cocagne (N.B.), pilotage regulations, Ca., 1878, p. lxxix; 1884, p. x.

Cocaine. *V.* Pharmacy Act, Ont., 1908, cap. 40.
Cochran Hill Gold Mining Co., Ltd., N.S., 1894, cap. 81; 1895, cap. 142.
Mining Co., N.S., 1869, cap. 53.
Ranch Co., Ca., 1882, p. cxxv.
T. B. H., and James Brady, mining privileges to, at Findley Creek, B.C., 1886, cap. 26.
Cochrane, Hannah Maria, rights preserved, Ont., 1884, cap. 60.
Cockburn Island, outport of, Ca., 1884, p. xii.
Cockshutt Plow Co., Ca., 1883, p. cxxviii.
Code, Civil. *C.* Civil Code.
Municipal. *V.* Municipal Code.
Of Civil Procedure. *V.* Procedure.
Codicils and Wills, larceny of, Ca. R. S., cap. 164, sec. 14.
Coe Hill or Ormsby. *V.* Ont., 1899, cap. 23.
Coffin, Isaac, Magdalen Islands, Que., 1895 (1), cap. 45; 1895 (2), cap. 38.
John, partition of estate of, Que., 1868, cap. 58.
N., Col., pension, 1 Vic., cap 45.
Township. *V.* Aberdeen.
Coins and Coinage, Ca., 1885, p. xvii; Ca. R. S., 1886, cap. 167; 1888, p. xxxii. and xxxvi. ,and cap. 40; 1902, p. xxv. (proclamation determining designs for gold and bronze coins); p. xxvi. (proclamation determining designs for silver coins). *V.* also Criminal Code for offences relating to the coin.
Coke, Tax levied on. *V.* Taxes.
Colborne, N.B., 1874, cap. 32.
District, 7 W. IV., cap. 115; 2 Vic., cap. 31; 8 Vic., cap. 7.
Township, Ont., Ca., 1860, cap. 98.
Colchester County and Municipality, Ca., 1879, p. lix.; 1883, p. cxxv.
County of—
Additional session of the peace, N.S., 1873, p. 47.
Act relating to, N.S., 1897, cap. 58.
Boundary lines, N.S., 1871, p. 42.
Boundary line between Halifax and, established, N.S., 1880, p. 149.
Improving certain roads and bridges, N.S., 1867, p. 122.
Name of "Polly Bog" changed to "Alton," N.S., 1880, p. 149.
Name of settlement changed to "Hilden," N.S., 1895, p. 416.
Name of settlement "Graham's Siding" changed to "Brentwood," N.S., 1903, cap. 120.
Provision for construction and repair of bridges, N.S., 1889, p. 206.
Respecting Castlereagh school section, N.S.. 1894, p. 113.
Respecting Folly Village school section, N.S., 1895, p. 417.
Respecting school section, Denmark, N.S., 1892, p. 199.
To add two polling districts and change two polling places in, N.S., 1874, p. 58.

Colchester.—Continued.
County of,—
To borrow money to erect exhibition building, N.S., 1875, p. 89 (amended); 1876, p. 99.
To divide polling district No. 4, N.S., 1892, p. 198.
To divide polling district No. 10, Waugh's River, into two polling districts, viz., No. 10 and No. 24; N.S., 1903-4, cap. 81.
To establish an additional polling place, N.S., 1888, p. 234.
To revise the electoral district of the, N.S., 1877, p. 60; amended, N.S., 1882, p. 93; amended, N.S., 1883, p. 130; amended, N.S., 1886, p. 241; amended, N.S., 1890, p. 172.
Truro school section authorized to borrow money, N.S., 1875, p. 104.
Industrial and Agricultural Exhibition buildings, N.S., 1875, cap. 46; 1876, cap. 47; 1906, cap. 107 (amending N.S., 1875, cap. 46).
Lumber Driving and Manufacturing Co., N.S., 1875, cap. 89; 1876, cap. 88.
To permit the overflowing of Hamilton Marsh in the county of, N.S., 1905, cap. 79.
Municipality—
County Hospital, N.S., 1903, cap. 123 (incorp.).
The municipality of, authorized to borrow money to pay for right-of-way of the North Colchester Branch of the Midland Ry. Co., Ltd., N.S., 1903, cap. 121.
The municipality authorized to borrow money to build a Court House, N.S., 1903, cap. 122.
The Trustees of Old Barn Section of Clifton Congregation, Colchester County. *V.* Clifton.
To borrow money to pay railway damages, N.S., 1884, p. 304.
To borrow money to build registry of deeds office, N.S., 1885, p. 93; amended, N.S., 1886, p. 242.
To borrow money to pay existing claims, N.S., 1886, p. 243.
To borrow money for a poor farm, N.S., 1888, p. 238.
To borrow money to pay railway damages, N.S., 1890, p. 170.
To borrow money to build a court house, N.S., 1893, p. 172.
To borrow money, N.S., 1900, cap. 73.
To enable the municipality to borrow an additional sum of money to build a Court House; N.S., 1903-4, cap. 78.
To enable the municipality to borrow money; N.S., 1903-4, cap. 79; 1906, cap. 108 (amending N.S., 1903-4, cap 79).
To enable the municipality of to sell the old Court House Lot; N.S., 1903-4, cap. 80.
To enable the Municipality of the County of, to exempt from taxation the property of the Colchester Coal and Railway Company, Limited; N.S., 1906, cap. 109.
To make certain provision for the construction of bridges in Cumberland and Colchester, and for the repair of highways therein, N.S., 1901, cap. 14.

Colchester.—Continued.
North, Ont., 1882, cap. 47; 1887, cap. 47.
South, Ont., 1884, cap. 48.
Township of North and South, Ont., 1873, cap. 61; 1879, cap. 45; 1884, cap. 48.
Cold Storage, Ca., 1897, cap. 7; 1898, cap. 7; 1900, cap. 10 (contracts with certain steamship companies for accommodation); Ca., 1907, cap. 6; N.B., 1896, cap. 4.
N.B., 1900, cap. 40 (erection of cold storage warehouse); 1901, cap. 11 (an Act in aid of cold storage warehouses); 1903, cap. 42; 1907, cap. 34 (an Act to amend 1903, cap. 42).
N.S., 1897, cap. 7; N.S. R. S., 1900, cap. 65 (of cold storage), N.S., 1901, cap. 13 (an act to encourage the building of cold storage warehouses and plant therein); P.E.I., 1897, cap. 7.
Ont., 1900, caps. 9 and 26; 1905, cap. 18; 1907, cap. 23, sec. 26.
Coldbrooke Rolling Mills Co., Ca., 1873, cap. 121.
Cole Harbor Dykes, regulation as to fishing in, Ca., 1885, p. lviii.
Coleman, T., admit as dentist, Que., 1895 (1), cap. 108.
Hall Company, Ltd., P.E.I., 1900, cap. 17.
Township. *V.* Ont., 1908, cap. 73.
Collateral Loan Company, Que., 1905, cap. 74 (incorp.).
Collecting Justices, N.B., 1889, cap. 18.
Collection, Act of, N.S., 1894, cap. 4; 1898, cap. 49; N.S. R. S., 1900, cap. 182 (The Collection Act); N.S., 1901, cap. 15, sec. 9 (amending The Collection Act).
Of a tax on persons. *V.* Revenue.
Collectors, fraud by, Ont., 1896, cap. 23; Ont. R. S., 1897, cap. 255.
College of Homœopathic Physicians and Surgeons of Montreal, Ca., 1865 (2), cap. 95. *V.* Montreal Homœopathic Association.
Of Notre Dame of Cote des Neiges, Que., 1875 (2), cap. 81.
Of Pharmacy. *V.* Pharmacy.
Of Physicians and Surgeons. *V.* Medicine.
Of the Sacred Heart, Caraquet, N.B., 1900, cap. 79.
Of St. Boniface. *V.* St. Boniface.
Of St. Ignatius, Guelph, Ont., Ca., 1862, cap. 83.
Of Valleyfield. *V.* Valleyfield.
Colleges, grants to, Ont., 1867-8, p. 61; 1868-69, p. 4.
Collegiate Institutions, support of, N.S., 1876, cap. 27.
Institutes, Ont. R. S., cap. 205; Ont. R. S., 1887, p. 2451; 1896, cap. 71; Ont. R. S., 1897, cap. 293; 1898, cap. 34; 1900, cap. 54; Ont., 1901, cap. 40 (The High Schools' Act); 1902, cap. 42 (amendment); 1903, cap. 33; 1904, cap. 31; 1907. cap. 23, sec. 40; 1909, cap. 91.
Collier Street Methodist Church, Barrie, Ont., 1909, cap. 155.
Collingwood & Bay of Quinte Ry. Co., Ca., 1888, cap. 70; Ca., 1891, cap. 84.
Cotton Manufacturing Co., Ca., 1859, cap. 110.
General & Marine Hospital, Ca., 1887, cap. 126; 1904, cap. 69.

Collingwood.—Continued.
Harbour, Ca., 1870, cap. 45; 1872, cap. 41; 1893 cap. 67.
Parry Sound outport attached to, Ca., 1882, p. xxxiv.
Ship-Building Company, Ltd., Ont., 1902, cap. 45 (agreements between the Town of Collingwood, and Dry Dock and Wrecking Company and cancelled); 1908, cap. 74; 1909, cap. 101.
Southern Railway Co., Ca., 1907, cap. 77 (to incorporate).
Town, Ca., 1857, cap. 96; 1858, cap. 113; 1870, cap. 45; Ont., 1869, cap. 64; 1873 cap. 53; 1883, cap. 32; 1884, cap. 49; 1891, cap. 65; 1897, cap. 61; 1898 (1), cap. 40; 1898-99, cap. 44; 1900, cap. 64 and 65; 1901, cap. 50 (agreement between, and Cramp Ontario Steel Company, varied), 1902, cap. 45 (agreements between, and Dry Dock and Wrecking Company and the Collingwood Shipbuilding Company cancelled etc.); 1903, cap. 46; 1904, cap. 44; 1908, cap. 74; 1909, cap. 101.
Township, Ont., 1869, cap. 64; Ca., 1870, cap. 45; Ont., 1893, cap. 61; 1906, cap. 98.
Young Men's Christian Association, Ont., 1906, cap. 146.
Collins Bay Rafting and Forwarding Co., Ca., 1874, cap. 108.
Collins Coal Company, incorporated, N.S., 1866, p. 126.
Collision at sea, prevention of, Imperial, O.C., p. xxx Statutes of 1885.
Colombia, Extraditions, etc. *V.* Treaties.
Colonial Attorneys' Relief Act, Ca., 1876, beginning of vol.; 1885, p. iii.
Assurance Co., Ma., 1903, cap. 51.
Bank of Canada, Ca., 1856, cap. 123; 1857, cap. 161; 1858, cap. 128; 1863 (2), cap. 45; 1906, cap. 83 (to incorporate).
Building and Investment Association, Ca., 1874, cap. 103.
Church and school society, N.S., 1857, p. 53.
Courts of Inquiry, Ca., 1883, p. iii.
Courts, sentences imposed by, where jurisdiction to try is conferred by Imperial Act, Ca., 1874, beginning of vol.
Gold Mining Co., N.S., 1868, cap. 89; Que. 1880, cap. 95.
Governors, right of, to salutes, Ca., 1883, p. xxiii.
Investment and Loan Company, Ca., 1900, cap. 95 (incorp.); 1901, p. lxxxiv. (correction of clerical errors in Act, Ca., 1900, cap. 95).
Investment Company of Winnipeg, Ma., 1901, cap. 56 (incorp.); 1903, cap. 52 (an Act to amend).
Iron, Coal & Ry. Co., Ltd., N.S., 1889, cap. 117; 1892, cap. 177.
N.B., 1895, cap. 79.
Market Company, Limited, The, N.S., 1903, cap. 193 (incorp.).
Mining Co., Que., 1880, cap. 95.
Mining Co., N.S., 1898, cap. 141; 1903-4, cap. 57 (to confirm certain transfers from Moose River Mining Company, Limited, and it, to the G. & K. Gold Mining Company).
Mutual Life Association, Ca., 1894, cap. 120.

Colonial.—Continued.
Office, Ca., 1903, p. lxiii.
Portland Cement Co., Ont., 1903, cap. 120.
Prisoners Removal Act, Ca., 1885, beginning of vol.; Ca., 1903, p. liii.
Probates Act, 1892; 1895, p. ix. *V.* Surrogate Courts, Ont. R. S., 1897, cap. 59, sec. 79.
Securities Co., Ont., 1868-9, cap. 62.
Shipping, Ca., 1899, beginning of volume. *V.* Merchant Shipping.
Theatre Company, Limited, N.S., 1903, cap. 207 (incorp.).
Theatre Company, N.S., 1903, cap. 258 (exempted from taxation).
Trusts and Securities Company, The, Que., 1905, cap. 73 (incorp.).
Trusts Corporation, Ont., 1873, cap. 121.
Colonization, Que., 1895 (2), cap. 23.
B.C., 1892, cap. 14. *V.* Agriculture and Colonization.
And Forestry, an act to authorize the organization of a commission to assist in the advancement of colonization, and in the development of forest industries, Que., 1902, cap. 3.
Bridges, Que., 1890 (1), cap. 37. *V.* Bridges.
Co. of the Maritime Provinces, N.B., 1890, cap. 72.
Railways. *V.* Railways.
Roads. *V.* Roads.
Societe de, du Pas Canada, Ca., 1862, cap. 7.
Societies, Que., 1869, cap. 14; 1870 (2), cap. 15; 1879, cap. 9; Que., R. S., 1888, art. 1725 and 1741; 1890 (1), cap. 25.
Works, Que. R. S., art. 1715.
Colonists. *V.* Settlers.
Coloured Baptists. *V.* Baptists.
Schools. *V.* Separate Schools Act, Ont.
Columbia & Carbonate Mountains Ry. Co., B.C., 1890, cap. 61.
And Kootenay Ry., B.C., 1889, cap. 21 and 35; 1890, cap. 41; 1891, cap. 36.
And Kootenay Ry. & Navigation Co., Ca., 1890, cap. 2 and 87; 1892, cap. 5; 1893, cap. 45; 1897, cap. 41; Ca., 1901, cap. 55 (authorized to construct and complete railways and branches mentioned in chapter 41 of Statutes of 1897, within 5 years); Ca., 1906, cap. 84; B.C., 1890, cap. 62; 1892, cap. 49; 1895, cap. 60.
And Kootenay Ry. and Transportation Co., B.C., 1883, cap. 25; 1884, cap. 24; B.C. U. S., 1888, No. 7.
And Western Ry., B.C., 1896, cap. 8 (Columbia Western Railway Subsidy Act), and 54; ("Columbia and Western Railway Company Act, 1896"); 1899, cap. 14; 1900, cap. 4 (Columbia Western Railway Subsidy Act Amendment Act, 1900); B.C., 1901, cap. 70 ("Columbia and Western Railway Company Act (1896) Amendment Act, 1901"); 1902, cap. 57, sec. 2 of B.C.; 1901, cap. 70, prohibiting aliens, employment of, repealed; cited as "Railway Acts Amendment Act, 1902"); B.C., 1903, cap. 8; 1906, cap. 9;

Columbia.—Continued.
Ca., 1898 cap. 61; 1899, cap. 63; 1901, cap. 56 (it may issue bonds, to aiding construction and equipment of portion of its Railway west of Midway); Ca., 1905, cap. 82.
City, B.C., 1902, cap. 39 (amalgamation of the cities of Grand Forks and. *V.* Grand Forks).
Powder Co., Ltd. *V.* Ont., 1909, cap. 97.
River Bridge Co., Ca., 1897, cap. 66.
River Improvement Company, Ltd., Ca., 1903, cap. 109 (to incorporate).
Telephone & Telegraph Co., Ca., 1906 (2), cap. 14.
Columbian Exposition, appointment of commissioners to, Ca., 1893, cap. 7; Ont., 1892, cap. 4; Que., 1892, cap. 36; Ma., 1892, cap. 19.
Methodist College, B.C., 1893, cap. 49.
Combination in Restraint of Trade, Ca., 1899, cap. 46.
Comber, Railway to Leamington, Ca., 1885, cap. 59.
Comiakon District Map, B.C., 1903, cap. 11 (an Act relating to).
Commerce, Trade and. *V.* Trade and Commerce.
Commercial Bank, Ca., 1862, cap. 64; 1867, cap. 18; 1868, cap. 84. *V.* Merchants' Bank.
Bank of Manitoba, Ca., 1884, cap. 50.
Bank of New Brunswick, Ca., 1871, cap. 38.
Bank of Windsor, N.S., 1865, p. 163; Ca., 1885, cap. 84.
Cable Co., Ca., 1884, cap. 87; N.S., 1896, cap. 91; 1902, cap. 98 (agreement between the Municipality of Guysborough and, ratified).
Club of Winnipeg, Ma., 1901, cap. 57 (incorp.); 1906, cap. 107 (to amend).
Corporations, direct taxation of. *V.* Taxes.
Electric Co., N.B., 1895, cap. 85.
Fire Insurance Company, of Canada, Ont., 1868, cap. 52; Ca., 1864, cap. 19; 1869 cap. 70; 1873, cap. 101; 1877, cap. 72.
Loan & Savings Company, Ma., 1904, cap. 67 (an Act relating to).
(The) Lighting Co., Ltd., P.E.I., 1902, cap. 23 (incorp.).
Travellers. See Maritime.
Travellers' Association of Canada, Ca., 1874, cap. 96; 1876, cap. 68; 1882, cap. 120; Ont., 1883, cap. 61; Ma., 1899, cap. 50.
Travellers' Licences Act, B.C., 1905, cap. 10; 1907, cap. 7.
Travellers' Mutual Life Insurance of Canada, Ca., 1874, cap. 95.
Travellers' tax abolished, Que., 1887, cap. 15; 1902, cap. 29 (amendment).
Treaties affecting Canada, Ca., 1895, cap. 3; Ca., 1907, cap. 49. *V.* also Treaties.
Trust Company, Sask., 1907, cap. 42 (incorp.).
Commissioners for administering oaths, N.W.T. C. O., 1898, cap. 24; 1906, cap. 18 (an Act *re* and repealing N.W.T. C. O., 1898, cap. 24); Alberta, 1906. cap. 14; Sask., 1906, cap. 18. *V.* Affidavits.

Commissioners.—Continued.
For erection and Division of Parishes. *V.* Fabrique.
For public charities, board of. *V.* Charities.
For taking affidavits, N.S. R. S., 1900, cap. 35. *V.* Affidavits.
For taking Affidavits and Recognizances, Ont. R. S., 1897, cap. 74; 1909, cap. 44.
For the Queen Victoria, Niagara Falls Park and Fort Erie Ferry Ry. Co. *V.* Queen.
Heir, Devisee and Assignee, Ont. R. S., 1877, p. 267; 1879, cap. 6.
In Criminal Cases, Ca., 1880, cap. 35; Ca. R. S., 1886, cap. 174, sec. 220.
Of Agriculture & Colonization. *V.* Agriculture and Colonization.
Of Crown Lands. *V.* Lands Crown.
Of Lands and Works, B.C., 1872, No. 15.
Of Ocean Park, incorporated, N.S., 1891, p. 545.
Of Police, Ont. R. S., 1877, cap. 81. *V.* Constables, etc.
Of Public Lands. *V.* Lands, Public.
Of Public Works and Mines, N.S., 1879, cap. 26; 1887, cap. 31. *V.* Public Works and Mines.
Of Sewers, Dykes and Marsh Lands. *V.* Sewers; *V.* Dykes.
Of Streets. *V.* Streets.
Powers of, conferred on Notaries Public, Ont., 1885, cap. 16.
See Granville Ferry.
To make Inquiries concerning public matters. *V.* Public Matters.
To take Evidence. *V.* Evidence.
To take Recognizances and Bail. *V.* Recognizances.
Under Treasury Act. *V.* Treasury.
Commissions to take Evidence. *V.* Evidence.
And Oaths of Office. *V.* Oaths, Officers.
Under Seal. Ca., 1887, p. cexii; N.B., 1886, cap. 4. *V.* Officers.
Committee on Municipal Taxation, Ont., 1904, cap. 10, sec. 75.
On Reconciliation. *V.* Trades.
Commodities, staple, Ca., 1901, cap. 26 (respecting the packing and sale of certain), and cap. 27 (to provide for the marking and inspection of packages containing fruit for sale), (Fruit Marks' Act, 1901); 1902, cap. 32 (amending Act 1901, cap. 26). *V.* Weights; *V.* Fruit.
Common Fields, N.S. R. S., 1884, cap. 43; N.S. R. S., 1900, cap. 68 (of common fields).
Gaols, insecure, safe custody of prisoners in, Ca., 1877, cap. 37.
Lands, reduction of purchase moneys of, Ont., 1871-2, p. 44.
Law Procedure Act. *V.* Procedure.
Schools. *V.* Schools.
Commons and Senate. *V.* Senate.
Elections. *V.* Elections and Corrupt Practices.
Members of, ineligible to Legislative Asembly. *V.* Legislature.

Communauté des filles de la charite, Que., 1880, cap. 68.
Des Filles de Ste. Anne, Ca., 1860, cap. 136; 1888, cap. 56.
Des Sœurs de Charite de la Providence (Montreal), Que., 1884, cap. 53; 1889, cap. 94.
Des Sœurs des Saints Noms de Jesus et de Marie, Ca., 1845, cap. 101; Ma., 1879, cap. 26; Que., 1880, cap. 101; 1881, cap. 80; 1885, cap. 46; 1895 (1), cap. 96.
Community of Property, Continuation of, Abolished, Que., 1897, cap. 52; 1901, cap. 32. V. Civil Code.
Commutation of sentences, Ca., R. S., cap. 181.
Of Crown debts, N.B. C. S., 1877, cap. 16.
Comox & Cape Scott Railway Company, Ca., 1900, cap. 57 (incorp.); B.C., 1901, cap. 71 (incorporation cited as "Comox and Cape Scott Railway Act, 1901"); 1902, cap. 57, sec. 21 of B.C., 1901, cap. 71, prohibiting employment of aliens repealed; cited as "Railway Acts' Amendment Act, 1902."
Compagnie Agricole et Manufacturiere de Temiscouata, Que., 1882, cap. 69.
Canadienne des Metaux, Ca., 1873, cap. 122 (incorp.).
d'Assurance des Marchands, Contre Feu, Que., 1894, cap. 75; 1906, cap. 116.
d'Assurance Populaire (La), Que., 1905, cap. 69 (incorp.).
De Colonization et de Credit des Cantons de L'Est, Que., 1881, cap. 61.
De la Peche aux Marsouins de la Riviere Ouelle, Que., 1870 (2), cap. 44.
De Macadam de St. Hyacinthe, Que., 1882, cap. 61.
De Navigation de la Rive Nord du St. Laurent, Ca., 1860, cap. 122.
De Pouvoir Electrique, Quebec, Que., 1904, cap. 79 (incorp.).
De Prets et Credit Foncier, Ca., 1863 (1), cap. 28; 1872, cap. 109; Que., 1880, cap. 59; 1883, cap. 56.
De Prets et de Mont de Piete, Que., 1887, cap. 45.
Du Conservatoire de Montreal, Que., 1898, cap. 84; 1900, cap. 88.
du Pont Saint-Pie (La), Que., 1905, cap. 86 (rebuilding of bridge on different site authorized, etc.).
Du Ranche Franco-Canadien, Ca., 1887, p. ccxx.
Francais des Phosphates du Canada, Que., 1882, cap. 67.
Francaise de Telegraphe de Paris a New York, Ca., 1880, cap. 65.
Hochelaga de filiature Ste Anne. V. Hochelaga.
Hypothecaire, Que., 1863, cap. 76; 1900, cap. 75.
(La) des Chaux et Phosphates du Canada, Que., 1882, cap. 68.
(La) du Chemin de Fer de Colonization du Nord, Ca., 1899, cap. 62; (incorp.), 1902, cap. 55 (Act of incorporation revived and declared to be in force); 1907, cap. 78.
(La) d'Electricite de Roberval, Que., 1903, cap. 92 (incorp.).
(La) Generale du Port du Chicoutimi, Que., 1904, cap. 86 (incorp.); 1906, cap. 80 (charter amended; effects of bonds upon property of company without registration, etc.).

Compagnie.—Continued.
Miniere de l'Ile D'Orleans, Que., 1882, cap. 71.
Pour d'Amelioration de la Ligne du St. Laurent, Que., 1889, cap. 77.
Pour Exploitation et Transport des Minerais de Quebec, Que., 1882, cap. 70.
Companies. *V.* Joint Stock Companies; *V.* Stoning Roads.
Floatage of Wood, Ca., 1898, cap. 26.
Payment of fees for medical attendance by employees of. *V.* Medical.
Taxes on, N.B., 1892, cap. 4; 1895, caps. 13 and 22; 1896, cap. 35. *V.* Taxes.
Company's Doctors' Act, N.S. R. S., 1900, cap. 104; N.S., 1901, cap. 45; 1906, cap. 53 (amending N.S., 1901, cap. 45). *V.* Attendance.
Compensation, to families of persons killed by accident. *V.* Accidents; *V.* Workmen.
to Hon. James Steadman, 1905, cap. 31 (an Act to pay).
To workmen. *V.* Workmen.
Compounders of spirits, license on. *V.* Inland Revenue Food.
Compton, County, Ca., 1853, cap. 152; 1855, cap. 99, sec. 11, and cap. 100, sec. 4; 1856, cap. 71, sec. 5; Que., 1879, cap. 48; 1888, cap. 35; 1902, cap. 11 (certain townships detached).
High School, Ca., 1860, cap. 12.
Ladies' College, Que., 1875 (2), cap. 72 (incorp.); 1902, cap. 107 (amendment).
Model Farm, Que., 1895 (1), cap. 78; 1895 (2), cap. 78.
Township, Ca., 1855, cap. 99, sec. 11; Que., 1872 (2), cap. 30.
Compulsory Attendance at School in Town. *V.* Schools.
Comte Louis, Par. St. Edouard, Ca., 1850, cap. 128.
Comtes-Unis. *V.* United Counties Ry. Co.
Concealment of birth, verdict of, under indictment for murder, Ca. R. S., cap. 174, sec. 188. *V.* Criminal Code.
Conciliation Act respecting, Que., 1899, cap. 54; 1901, cap. 31 (*re* Councils of Conciliation and of Arbitration for Settling Industrial Disputes); 1905, cap. 31 (amending 62 Vic., cap. 54, sec 1); B.C. R. S., 1897, cap. 109; Ont. R. S., cap. 158 (The Trades' Disputes' Act; Ont., 1902, cap. 22 (amendment); N.S., 1903, cap. 37 (The Conciliation Act, 1903). *V.* Arbitrations.
Liberation of convicts. *V.* Convicts.
Conditional sales of Chattels or Goods. *V.* Chattels.
Condon, Matthew, N.S., 1902, cap. 55 (*re* payment of a gratuity to).
Confederation Life Association, Ca., 1871, cap. 54; 1874, cap. 88; 1879, cap. 72; 1890, cap. 45.
Conference of the Christian Church in Ontario, Ont., 1877, cap. 60.
Confirmation of sales of land for taxes. *V.* Land.
Conflagrations, prevention of, in St. John, N.B., 1900, cap. 42.
Congo Independent State, Ca., 1889, p. xiii. *V.* Treaties.
Congregation Beth Israel (House of Israel), Que., 1903, cap. 114 (incorp.).

Congregation.—Continued.
Chalmers and Kings Church, Antigonish and Guysborough, incorporated, N.S., 1869, p. 142; amended, N.S., 1883, p. 153; N.S., 1884, p. 301.
Des Filles de Jesus (La), Que., 1905, cap. 105 (incorp.); 1906, cap. 5 (*re* the contract entered into between the Government and *re* maintenance and education of children of both sexes belonging to the North Shore of the Gulf of St. Lawrence (Labrador), sent to their reformatory and industrial schools at Esquimaux Point in county of Saguenay).
Des Freres de l'Instruction Chretienne, Que., 1888, cap. 58.
Des Hommes de Notre Dame de Trois Rivieres. *V.* Three Rivers.
Des Petits Freres de Marie, dits Freres Maristes, Que., 1857, cap. 29.
Des Religeux du Tres Sacrement, Que., 1892, cap. 96.
Des Servantes de Jesus-Marie (La), Que., 1903, cap. 125 (incorp.).
Des Servantes du Tres Saint Sacrement, Que., 1906, cap. 100 (incorp.).
De Ste. Croix, College de Notre Dame, Cote des Neiges, Que., 1875 (2), cap. 81.
Des Soeurs de la Charite de St. Louis (La), Que., 1904, cap. 109 (incorp.).
(La) du Tres Saint Redempteur, Ma., 1901, cap. 58 (incorp.).
Of Catalogne, Mira Bay, etc. See Free Church, N.S., 1889, p. 438.
Of churches connected with Church of Scotland, concerning, N.S., 1875, p. 198.
Of Roumanian Jews, Beth David, of Montreal, Que., 1900, cap. 107 (incorp.).
Of St. Mary's Roman Catholic Church, Almonte, Ont., 1879, cap. 94.
Of the Catholics of Quebec speaking the English language. *V.* Quebec.
Of the Most Holy Redeemer (Redemptorists), Montreal, Que., 1875 (2), cap. 70, sec. 6; 1880, cap. 73; 1885, cap. 44; Ca., 1900, cap. 76 (incorp.).
St. Michel de Sorel, Ca., 1863 (2), cap. 85; Que., 1894, cap. 81.
Shaarey Zedek, of Winnipeg, Ma., 1890, cap. 69.
V. Presbyterian.
Congregational Church Building Society, Que., 1892, cap. 98.
Churches, N.S., 1893, cap. 203, 204; 1899, cap. 184.
College of British North America, Ca., 1864, cap. 162; Que., 1884, cap. 49; 1889, cap. 65.
College of Canada. *V.* ante.
Ministers' Widows' and Orphans' Fund, Que., 1872, cap. 69.
Provident Fund Society, Ca., 1860, cap. 146. *V.* ante.
Societies, Registers, 4 W. IV., cap. 19.
Union of Nova Scotia and New Brunswick, incorporated, N.S., 1862, p. 135.

Congregations, religious societies and, holding of lands in trust for, N.W.T. C. O., 1898, cap. 58.
Religious, and Societies. *V.* Religious.
Connell, property of late John W., N.B., 1890, cap. 54.
Union Church. N.B., 1895, cap. 88.
Connexional Society of the Wesleyan Methodist Church in Canada, Ca., 1851, cap. 142.
Connolly, James, sale of real estate of, Que., 1880, cap. 80.
Consentini, Girolamo, naturalized, Ca., 1886, cap. 112.
Consolidated Bank of Canada, 3 W. IV., cap. 32; 7 W. IV., 4-5 Vic., cap. 97; Ca., 1847, cap. 116 and cap. 9, sec. 22; 1849, cap. 185; 1854, cap. 41; 1856, cap. 7; 1863 (2), cap. 41; 1864, cap. 84; 1869, cap. 51 and 58; 1876, cap. 44; 1879, cap. 52 and 53; 1880, cap. 46; 1882, cap. 65.
Copper Co., Ca., 1864, cap. 132.
Electric Co., Ltd., N.B., 1892, cap. 29; 1893, cap. 70.
European and North American Railway Co., Ca., 1875, cap. 71.
Gold Lake Mining Co., Ltd., N.S., 1895, cap. 120.
Graphite Co., Ltd., N.S., 1899, cap. 159.
Land & Investment Co., Que., 1895 (1), cap. 75.
Municipal Loan Fund. *V.* Municipal.
Railway Co., B.C., 1896, cap. 55.
Railway & Light Co., B.C., 1894, cap. 56; 1896, cap. 55.
Revenue and Audit Act, Ca. R. S., cap. 29; Ca., R. S., 1906, cap. 24.
Revenue Fund, Ont. R. S., 1897, cap. 21; 1899, cap. 8; 1900, cap. 24; 1901, cap. 9; 1904, caps. 5, 23; 1905, cap. 3; 1906, caps. 4 and 9; 1907, cap. 8; 1908, cap. 10; Que., 1868, cap. 12.
Scotia Coal Co., Ltd., N.S., 1893, cap. 132; 1894, cap. 99.
Silver Mining Co., Ca., 1874, cap. 114.
Statutes. *V.* Statutes.
Trusts Co., Ca., 1903, cap. 110 (to incorporate).
Conspiracy, Ca. R. S., cap. 173, sec. 26.
Conspiracy to murder, Ca. R. S., cap. 162, sec. 2. *V.* Criminal Code.
Constables Police, Peace Officers and Bailiffs. Que., 1870 (1), cap. 15; 1870 (2), p. 18; U. S. Que., 1888, p. 143; Que. R. S., 1888, art. 2476, 2495, 2585, 2781 and 5744; 1890 (1), cap. 48; 1897, cap. 36 (Fees); 1898, cap. 23; 1901, cap. 16 (R. S. Q., art. 2495, replaced *re* appointment of constables by Police Magistrates).
Ont. R. S., 1877, cap. 82 and 183; Ont. R. S., 1887, p. 825; 1896, cap. 26; Ont. R. S., 1897, cap. 99.
Alberta, 1908, cap. 4 (The Constable Act); 1909, cap. 7.
B.C., 1880, cap. 22; B.C. C. S., 1888, cap. 96; 1895, cap. 45.
N. B. C. S., 1877, cap. 91; 1878, cap. 33; 1882, cap. 22 and 23; 1886, cap. 57; 1898, cap. 6 (Provincial); N.B. C. S., 1903, cap. 57 *re* appointment of Provincial Constables), and cap. 64 *re* protection of).

Constables.—Continued.

N.S. R. S., 1884, cap. 18 and 19; 1890, cap. 39; 1899, cap. 10 (Act respecting Prov. Constables); N.S. R. S., 1900, cap. 41 (The Constables' Act), and cap. 42 (of the protection of constables and other officers (The Constables' Protection Act); N.S., 1902, cap. 29 (amending the Constables' Act); 1903-4, cap. 39 (amending N.S. R. S., 1900, cap. 41).

Ma., 1891, cap. 14; Ma. R. S., 1891, cap. 27; Ma. R. S., 1902, cap. 32.

P.E.I., 1878, cap. 11; 1889, cap. 4; 1907, cap. 10.

N.W.T. R. O., 1888, No. 43; C. O., 1898, cap. 33.

Sask., 1906, cap. 20 ("The Constables' Act" enacted, and repealing N.W.T. C. O., 1898, cap. 33).

Bail taken by Police Constables, Ont. R. S., 1897, cap. 100.

V. Police.

Constitution Act, B.C., 1872, Nos. 27 and 30; 1873, No. 31; 1875, No. 7; 1878, cap. 19; B.C. C. S., 1888, cap. 22; 1890, cap. 7; 1891, cap. 4; 1892, cap. 9; B.C. R. S., cap. 47; "Constitution Act;" B.C., 1899, cap. 16; 1901, cap. 11 (amending Act of B.C. R. S., cap. 47; cited as "Constitution Act Amendment Act, 1901;" allowance where member has been a member for only 30 days, etc., etc.); 1902, cap. 13, number of members of Legislative Assembly to consist of forty-two members; cited as "Constitution Act Amendment Act, 1902.

Ca., 1879, cap. 8; 1885, cap. 3.

And Boundaries of Canada, Imperial Enactments concerning, U. S. Q., 1888, p. xvii.

Constitutional Acts, Que. R. S., beginning of volume.

And other Provincial Questions, B.C., 1891, cap. 5; N.S., 1890, cap. 9; N.S. R. S., 1900, cap. 166 (Decision of Constitutional and other Provincial Questions); Ma., 1890, cap. 16; Ma. R. S., 1891, cap. 28; Ma. R. S., 1902, cap. 33; Ont., 1890, cap. 13; Ont. R. S., 1897, cap. 84; 1909, cap. 52.

Questions, N.W.T., 1901, cap. 11 (an ordinance for expediting the decision of constitutional and other legal questions. *V.* Justice.

Rights and Liberties of the People, Ont. R. S., 1897, vol. 3, cap. 322.

Construction of chimneys. *V.* ante, Chimneys.

Consular appointments (acting), in British Colonies, Ca., 1886, p. vii.

Regulations, Ca., 1905, p. xviii.

Consuls of a foreign State, Ca., 1879, p. xii; Ca., 1906, p. xxiii.

Consumers' Cordage Co., Ltd., Ca., 1894, cap. 114.

Gas Co., of the City and District of Montreal, Que., 1873-4, cap. 72.

Gas Co., of Toronto (Incor.), Ca., 1848, cap. 14; 1853, cap. 142. 1855, cap. 215; Ont., 1870-1 cap. 76; 1873, cap. 130; 1879, cap. 87; 1887, cap. 85; 1904, cap. 98.

Water Works Co., Ltd. (of Nelson), B.C., 1892, cap. 55; 1893, cap. 31.

Consumptives, Ont., 1900, cap. 57. *V.* Sanatoria.

Contagious or infectious diseases affecting animals, Ca. R. S., cap. 69; 1879, p. xlv.; 1885, p. xliv.; 1886, p. xx.; 1886, p. xii.; Ca., 1896 (1), cap. 13; 1903, cap. 11; 1904, cap. 6; Ca. R. S., 1906, cap. 75.

Ma. C. S., 1880, cap. 52; 1890, cap. 31; Ma. R. S., 1891, cap. 5; Ma., 1891, cap. 17; 1893, cap. 1; 1902, Ma. R. S., cap. 6; Ma., 1904, cap. 1.

B.C. R. S., 1897, cap. 48.

N.W.T. R. O., 1888, No. 18; 1892, No. 37; 1893, No. 10; 1896, No. 14.

B.C., 1891, cap. 6; 1895, cap. 9.

Ont., 1884, cap. 41; Ont. R. S., 1887, p. 2346; 1889, cap. 47; 1890, cap. 65; Ont. R. S., 1897, cap. 273; 1903, cap. 47. *V.* Public Health.

Contempt of Court, Ont. R. S., 1897, vol. 3, 324.

Continental Bank of Canada, Montreal, Ca., 1886, cap. 66.

Heat and Light Co., Ca., 1897, cap. 72.

Life Insurance Company, Ont., 1901, cap. 94 (amalgamated with the Farmers' and Traders' Life and Accident Assurance Company, Ltd., under former name).

Contingencies of public service, Ca. R. S., cap. 20.

Contingent Remainders, P.E.I., 1894, cap. 12. *V.* Transfer of Property, Ont. R. S., 1897 cap. 119, sec. 29.

Continuation Schools, Ont., 1909, cap. 90.

Contractor's Lien, N.W.T. C. O., 1898, cap. 59. *V.* Liens.

Ma., 1902, cap. 12 (an act to provide for the determination of controversies between the Dominion of Canada and the Province of Manitoba. *V.* Supreme Courts of Canada and the Exchequer Court of Canada).

Controversies, to provide for the determination of controversies between the Dominion of Canada and the Province of Manitoba, Ma., 1902, cap. 12.

Controverted Elections. *V.* Elections controverted.

Convention. *V.* Treaties.

Conveyances and Conveyancers, Ont. R. S., 1877, caps. 102 and 127; B.C. R. S., 1897, cap. 49; Ma., 1881, cap. 25; 1888, cap. 10; Ma. R. S., 1891, cap. 30; Ma., 1891, cap. 1; R. S., 1902, cap. 35.

Conveyance to Religious Institution. *V.* Religious Institutions.

For School Purposes, Ont. R. S., 1897, cap. 295.

Of real property by married women. *V.* Married Women. *V.* Transfer of Property, Ont. R. S., 1897, cap. 119; Mortgages.

Short Form of, Ont. R. S., 1897, cap. 124.

Convictions and Orders of Justices of the Peace, appeals from. *V.* Justices. *V.* Summary.

Municipal. *V.* Municipal.

Convicts, Ticket of Leave System, Ca., 1899, cap. 49; 1900, cap. 48. *V.* Penitentiaries.

Cook, John J., Que., 1895 (2), cap. 92.
Maurice, support of, N.S., 1897, cap. 155.
Cookshire, town, Que., 1892, cap. 57.
Union Cemetery Co., 33 Vic., cap. 31.
Coombs, Thomas Bales. *V.* Ont., 1909, cap. 159.
Co-operation. *V.* Farmers'.
Co-operative Associations, Ont. R. S., 1877, cap. 158; 1880, cap. 22; 1884, cap. 27; Ont. R. S., 1887, cap. 166; Ont. R. S., 1897, cap. 202; 1904, cap. 10, sec. 48; rep., 1907, cap. 34; Que. R. S., art. 5233; Ma. R. S., 1891, cap. 31; Ma., 1887, cap. 12; Ma. R. S., 1902, cap. 36; B.C., 1896, cap. 10; 1897, cap. 4; 1904, cap. 36 (amending the law respecting co-operative associations, extension of operations, etc.).
Cold Storage Associations, Ont., 1900, cap. 26; 1905, cap. 18; 1907, cap. 23, sec. 26.
Investment and Development Co. of Nova Scotia, Ltd., N.S., 1893, cap. 174; 1896, cap. 100.
Syndicates. *V.* Syndicates.
Co-partnerships and business firms. *V.* Partnerships.
Copper Cliff, Town, Ont., 1901, cap. 51 (incorp.).
Copyright, Ca., 1868, cap. 56; 1876, p. v. and p. xvii.; Ca. R. S., 1886, cap. 62; 1887, p. vi.; 1889, cap. 29; 1890, cap. 12; 1891, cap. 34; 1895, cap. 37; 1900, pp. iii. and iv.; 1900, cap. 25 (Bene Convention Copyright Union, *re* Montenegro and also Japan); Ca. R. S., 1906, cap. 70; Ca., 1908, cap. 17.
Coquitlam Electric Co., Ltd., B.C., 1892, cap. 50.
Water Works Co., B.C., 1886, cap. 33; B.C. U. S., 1888, No. 8; 1890, cap. 69.
Corbin, Patent relief for, Jay S., Ca., 1891, cap. 131.
Cordwood, sale of lands for, Que., 1882, p. xii.
Corea. *V.* Treaties.
Cornish Silver Mining Co., of Canada, Ont., 1873, cap. 108.
Cornwall Gas Co. *V.* Stormont Electric Light and Power Co.
Creamery Co., P.E.I., 1900, cap. 14.
Hall Co., P.E.I., 1897, cap. 15.
Junction Ry. Co., Ont., 1883., cap. 49.
Manufacturing Co., Ont., 1894, cap. 63.
Presbyterian church, Ont., 1870, cap. 87.
St. John's church, Ont., 1885, cap. 94.
Town, 4 W. IV., cap. 25; 9 Vic., cap. 72; Ca., 1849, caps. 80 and 81; 1854, cap. 29; 1856, cap. 60; Ont., 1873, cap. 67; 1884, cap. 50; 1891, cap. 66; 1894, cap. 63; 1899, cap. 45; 1902, cap. 46 (confirming certain by-laws); 1903, cap. 47; 1907, cap. 60; 1908, cap. 75; 1909, cap. 102.
Township, 11 Geo. IV., cap. 15; 7 Vic., cap. 42; Ca., 1850, cap. 84; 1856, cap. 100; Ont., 1902, cap. 46 (certain by-laws confirmed); 1904, cap. 45; 1907, caps. 61, 62 and 63.

Cornwall.—Continued.
Trinity Church, Ca., 1856, cap. 127; Ont., 1874 (1), cap. 94; 1874 (2), cap. 82.
Woollen Factory, Ont., 1873, cap. 67.
And York, Duke and Duchess, authorization of municipal grants for reception of. *V.* Grants.
Cornwallis, Manitoba, rural mun., Ma., 1884, cap. 11; 1886, cap. 52; 1890, cap. 55.
Ira Woodworth Creek Pier Company, incorporated, N.S., 1856, p. 118.
Oak Point Pier Company at, incorporated, N.S., 1856, p. 120.
Parade Ground, N.S., 1871, cap. 51.
Presbyterian church, N.S., 1874, cap. 98; 1885, cap. 64.
Steam Saw Mills Company, incorporated, N.S., 1852, p. 103.
(South) Presbyterian Congregation of, N.S., 1871, cap. 81.
Street Baptist church, Halifax, N.S., 1892, cap. 138; 1895, cap 150.
Toll Bridge, sale of authorized, N.S., 1856, p. 91.
To incorporate Ogilvie Brook Pier Company at, N.S., 1853, p. 197.
Township—
Relating to the parade grounds in, N.S., 1871, p. 45.
Respecting school lands in, N.S., 1888, p. 246.
Respecting school lands in, amended, N.S., 1889, p. 193; amended, 1890, p 201.
Respecting school lands in, Act respecting, N.S., 1893, p. 221.
To provide for payment of land for, and erecting poor house, N.S., 1867, p. 115.
To provide for payment of land for, and erecting poor house, amended, N.S., 1872, p. 80.
Union Hall, Church street, N.S., 1880, cap. 73.
Union Hall Company, incorporated, N.S., 1853, p. 188.
Valley Ry. Co., Ltd., N.S., 1887, cap. 59; 1888, cap. 87; 1889, cap. 82; 1890, cap. 73; 1891, caps. 94 and 116; 1892, caps. 107 and 108; 1893, cap. 102.
Coronation, N.B., 1902, cap. 42. (An act to make provision for the attendance of the Premier at the coronation of His Majesty the King).
Hall Company, Limited (The), N.S., 1903, cap. 228 (Incorp.).
Coroners, Ca. R. S., cap. 174, sec. 92.
Alberta, 1906, cap. 15 (*re* coroners).
B.C. R. S., 1897, cap. 50. *V.* Oaths; *V.* Justices of Peace.
Ma., 1886, cap. 18; Ma. R. S., 1891, cap. 32; Ma., 1891, cap. 14.
N.B. C. S., 1877, cap. 63; 1882, cap. 19; 1885, cap. 15; 1886, cap. 27; 1899, cap. 14; 1891, cap. 63; 1893, cap. 27; 1898, cap. 18; 1900, cap. 5; N.B. C. S., 1903, cap. 124 (*re* Coroners); N.B., 1904, cap. 27 (an Act in further amendment of the law relating to coroners' inquests).

Coroners.—Continued.
N.S. R. S., 1873, cap. 19; 1877, cap. 22; R. S., 1884, cap. 17; N.S., 1894, cap. 22; 1895, cap. 15; 1896, cap. 19; N.S. R. S., 1900, cap. 36 (The Coroner's Act); 1905, cap. 32 (amending N.S. R. S., 1900, cap. 36); R. S., 1902, cap. 37.
Ont. R. S., 1877, cap. 79; 1879, cap. 17; 1880, cap. 11; 1884, cap. 12; Ont. R. S., 1887, p. 820; 1894, cap. 31; 1895, cap. 17; Ont. R. S., 1897, cap. 97; 1903, cap. 7; 1904, cap. 10, sec. 78; 1905, cap. 15; 1908, cap. 33, sec. 29.
P.E.I., 1876, cap. 17; 1895, cap. 4.
Que., 1879, cap. 12; 1880, cap. 10; Que. R. S., 1888, arts. 2678 and 2687, etc.; 1892, cap. 26; 1895 (1), caps. 33 and 34.
Sask., 1906, cap. 21; (The Coroner's Act).
Corporation of Bailiffs of the District of Montreal, Que., 1887, cap. 43; 1890 (1), cap. 48; 1902, cap. 43 (consolidation; former Act of Incorporation repealed).
Des Sœurs Marianites de Ste. Croix, Que., 1894, cap. 87.
Of English, German and Polish Jews of Montreal, Que., 1902, cap. 95 (name changed to, from "The Corporation of the German and Polish Jews of Montreal").
Of the German and Polish Jews of Montreal, Que., 1902, cap. 95 (name changed to Corporation of English, German and Polish Jews of Montreal, charter amended).
Of Spanish and Portuguese Jews in Montreal, Que., 1890 (1), cap. 85.
Trust Company, Que., 1900, cap. 89.
Corporations. *V.* Joint Stock Companies.
Commercial, direct taxes on. *V.* Taxes; *V.* Joint Stock Companies.
Liability of, Alberta, 1909, cap. 8.
Taxation Act (The). *V.* Taxes. *V.* Joint Stock Companies.
Loan. *V.* Loan.
Corriveau, P. A., authorized to be admitted to Bar, Que., 1884, cap. 95.
Corran (The), Ban Hall Company, P.E.I., 1902, cap. 33 (incorp.).
Corrupt practices at elections. *V.* Elections.
Corse, Dame Ann, Fortification Lane, Montreal, Ca., 1859, cap. 131.
Widow Henry, estate, Que., 1869, cap. 94.
Cosmos Cotton Company, Ca., 1902, cap. 56 (incorp.).
Costs. *V.* Fees and Costs.
Of Distress. *V.* Distress.
Cote, Chas., gets rights of H. M. Price, Que., 1895 (1), cap. 77.
P. A., admit to Bar, Que., 1897, cap. 100.
Georges, Que., 1903, cap. 143 (an Act to authorize the College of Physicians and Surgeons of the Province of Quebec to admit to the practice of medicine and surgery).
De la Visitation, Village, 9 Vic., cap. 78; Que., 1895 (1), cap. 59. *V.* Delorimier and Petite Cote.
des Neiges Cemetery. *V.* Notre Dame des Neiges.

Cote.—Continued.
Des Neiges College, Que., 1875 (2), cap. 81.
Des Neiges Village, 9 Vic., cap. 78; Que., 1889, cap. 59.
Des Neiges West, Que., 1889, cap. 59.
Nord, 9 Geo. IV., cap. 51; Ca., 1862, cap. 17; Que., 1890 (2), cap. 51. *V.* North Shore.
St. Antoine Road Co., Que., 1893, cap. 81.
St. Antoine, school commissioners of, Que., 1893, cap. 80.
St. Antoine, village and town, Que., 1876, cap. 39; 1879, cap. 43; 1885, cap. 73; 1888, cap. 111; 1890 (1), cap. 76; 1890 (2), cap. 83; 1893, cap. 54; 1895 (1), cap. 54; 1895 (2), cap. 54. *V.* Notre Dame de Grace, West. *V.* Westmount.
St. Louis Union, Parish of Montreal, Ca., 1864, cap. 153.
St. Louis, village and town, Que., 1878 (1), cap. 29; 1890 (1), cap. 75; 1892, cap. 55.
St. Luc village, Que., 1903, cap. 75 (an Act to erect a new village municipality in the municipality of the village of Notre Dame de Grace West, called "Municipality of the Village of Cote St. Luc.").
St. Paul, parish, Que., 1875 (2), cap. 36; 1878 (1), cap. 28.
St Paul, town, Que., 1894, caps. 64 and 69; 1895 (1), cap. 61; 1897, cap. 66.
Coteau du Lac, 5 Geo. IV., cap. 30.
Coteau Landing, Que., Ca., 1856, cap. 55.
Coteau & Province Line Ry. and Bridge Co., Ca., 1872, cap. 83; 1877, cap. 61. *V.* Canada Atlantic Ry. Co.
Coteau St. Pierre, municipality, Que., 1893, cap. 61.
Cotton Mills, taxation of, N.S., 1879 ap. 27; 1882, cap. 16; 1899, cap. 24.
W. S., dentist, Que., 1889, cap. 117.
Couchiching Lake, set apart for propagation of fish, Ca., 1884, p. xvii.
Coulange & Crow River Boom Co., Ltd., Que., 1895 (2), cap. 74.
Councils, Municipal. *V.* Municipal Act, Ont.
Counsel, appointment of, for criminal proceedings. *V.* Criminal.
And Officers of Justice, Fees of. *V.* Fees.
Counter claims, Ma. R. S., 1891, cap. 1.
J., patents, Ca., 1850, cap. 145.
Counterfeit Money. *V.* Coins.
Counties, Boundaries of counties, municipal districts and polling districts, N.S. R. S., 1900, cap. 69.
Act to define the limit of certain, Que., 1899, cap. 6, B.C. R. S., 1897, cap. 51; B.C., 1899, cap. 17; 1903, cap. 13.
Cities and Towns, returns of assessed value of real and personal property in. *V.* Returns.
Criminal Accounts payable by, Ont. R. S., 1897, cap. 102; 1908, cap. 37.
Definition Act, B.C. R. S., 1897, cap. 57; B.C., 1905, cap. 13.
Of Canada, Ca. R. S., 1886, cap. 6.

Counties.—Continued.
Of New Brunswick. *V.* New Brunswick.
Towns and Parishes, division of, N.B., 1896, cap. 8 (an act to revise and codify an act to provide for the division of the province into counties, towns and parishes); 1899, cap. 33; 1900, cap. 18 (Madawaska County), and cap. 19 (Northumberland County); 1902, cap. 29 (amending act of 1896 for the purpose of re-establishing a correct line between the City of St. John and the parish of Simonds, at Drury Cove, in the city and county of St. John); 1904, cap. 13 (amending N.B., 1899, cap. 13).

Country Harbor Gold Mining Co., Ltd., N.S., 1892, cap. 151.
Railway, from a point on I.C.R., at or near New Glasgow to, and from a point at or near Country Harbor Cross Roads, to Guysborough, Ca., 1901, cap. 7 (subsidy in lieu of, Ca., 1897 and 1899).
Railway from Sunnybrae to County Harbor, and from a point at or near Country Harbor Cross Roads to Guysborough, Ca., 1899, cap. 7 (subsidy).

County Assessments. *V.* Assessments.
And District Judges and Local Courts, Ont., 1909, cap. 29; Am., 1909, cap. 26, sec. 45.
Agricultural Exhibitions, N.B., 1899, cap. 13.
Attorney. *V.* Crown Attorney.
Buildings and Jails, N.S. R. S., 1873, cap. 22.
Constables. *V.* Constables.
Councils and Councillors. *V.* Municipal.
Councils, Ont., 1906, cap. 35. *V.* Municipal Act.
Courts' Acts. *V.* Courts.
Crown Attorneys. *V.* Crown Attorneys.
Funds. *V.* Municipal.
Gaols, hard labor in, N.B., 1900, cap. 24. *V.* Gaols.
Houses of Refuge, Ont., 1906, cap. 58 and 1908, cap. 19 (Municipal Act).
Incorporation, 1895, cap. 3 (consolidation); 1897, caps. 19, 20, 21; 1898, cap. 60; 1899, cap. 45.
Incorporations, N.S. R. S., 1884, caps. 56 and 57; N.S., 1884, caps. 13, 14, and 39; 1886, cap. 23, 24, 25; 1887, cap. 22; 1888, caps. 12, 13, 14, 15, 16; 1889, cap. 59 to 63; 1890, cap. 43 to 47; 1891, cap. 46 to 48; 1892, cap. 39 to 41; 1893, cap. 34 to 35; 1894, caps. 26 and 34; 1895, cap. 3; 1897, caps. 19, 20, 21; 1900, cap. 22.
Judges. *V.* Courts; Law Reform.
Line and Grand Narrows (N.S.), Harbour Masters' Acts apply to, Ca., 1883, p. cxi.
Municipalities. *V.* Municipal.
Of Montmorency Telephone Company, Que., 1901, cap. 70 (incorp.); 1902, cap. 80 (charter amended; name changed to "The Provincial Telephone Company"). *V.* Provincial.
Revisors. *V.* Municipal.
Wardens. *V.* Municipal.

Courchesne, authorize sale of property of estate late Gabriel, Que., 1892, cap. 104.

Courcol-Tache, succession, Que., 1889, cap. 98.

Court Funds, investment of, Ont., 1898, cap. 13.

House at Halifax. See Halifax.

House at Sherbrooke. *V.* Sherbrooke.

House Board for the District of....., Ma., 1881, cap. 28.

House, loss of records, etc., caused by burning of, Que. R. S., 1888, art. 2774; Que., 1901, cap. 17 (art. 2774 amended).

Houses, District Court. *V.* Gaols.

Houses, Gaols and Houses of Correction. *V.* Gaols. *V.* Municipal Act, Ont.

Houses, Jails and Lock-up Houses. *V.* Gaols.

Houses. *V.* Lunenburg.

Mulgrave. *V.* Foresters.

New Ross, number 968 of the Canadian Order of Foresters; N.S., 1906, cap. 230 (incorp.).

Officials. *V.* Officers.

Queen's, No. 1277, Independent Order of Foresters, N.S., 1895, cap. 192.

Courtney Bay Bridge Co., N.B., 1872, cap. 42; 1877, cap. 29; 1882, cap. 87; 1887, cap. 58.

Courtright, Village (Incor.), Ont., 1907, cap. 64.

Courts. *V.* Practitioners.

Of Appeal, Ont. R. S., 1877, p. 179, p. 389, p. 394, p. 843; 1881, cap. 5, sec. 13, etc.; 1882, cap. 6; 1889, cap. 15; 1891, cap. 12; 1895, cap. 13; 1896, cap. 18; 1897, cap. 13; Ont. R. S., 1897, cap. 91; 1901, cap. 12, sec. 11 (amending Act *re* appeals to the Court of Appeal on prosecutions to enforce penalties and punish offenders under Provincial Acts). *V.* Law Reform.

B.C., 1871, No. 155; 1884, cap. 1; 1907, cap. 10; Ca., 1908, cap. 10.

Of Assize, Nisi Prius, Oyer and Terminer, and General Gaol Delivery, Ont. R. S., 1877, caps. 4 and 39; Ont. R. S., 1887, p. 494; Ont. R. S., 1897, cap. 53.

N.B. R. S., 1877, cap. 32; 1888, cap. 11.

Ma. C. S., 1880, caps. 32 and 33; Ma., 1883, cap. 1; Ma. R. S., 1891, cap. 35; 1894, cap. 5; Ca., 1906, cap. 4.

B.C., 1883, cap. 6; 1885, cap. 6; 1886, cap. 3; 1888, cap. 7.

Que. R. S., 1883, art. 2463. *V.* also Criminal Code.

Of Chancery, Ont. R. S., 1877, p. 412, etc.; 1879, cap. 15; 1891, cap. 13. *V.* High Courts.

P.E.I., 1867, cap. 16; 1869, cap. 4; 1878, cap. 10; 1879, cap. 9; 1893, cap. 4; 1896, cap. 7; 1900, cap. 2; 1901, cap. 13 (*re* administration of the Estates of deceased persons in the Court of Chancery); 1903, cap. 11; 1904, cap. 4.

Circuit, Code of Civil Procedure of Quebec, art. 40, etc., art. 1126 to 1149; art. 1336,; Que., 1870 (1), cap. 14; Que., 1888, cap. 18; Que. R. S., 1888, art. 2340; 1898, cap. 20; 1899, cap. 30; 1900,

Courts—Continued.

cap. 18; 1906, cap. 25 (re sittings of the, in the district of Chicoutimi.

N.B. C. S., 1877, caps. 22 and 32; 1881, cap. 11.

City, at Moncton, N.B., 1900, cap. 31.

Commissioners, for trial of cases under $25, Code of Civil Procedure of Quebec, art. 40, etc.; and art. 1253, etc.

Que., 1873-4, cap. 11; 1878 (1), cap. 17; Que. R. S., 1888, art. 2408; 1895 (1), cap. 29; 1897, cap. 35.

Common Pleas, Ont. R. S., 1877, cap. 39.

County Courts, Ont. R. S., 1897, cap. 55; 1900, cap. 17; 1904, cap. 10, secs. 10-14; 1905, cap. 10, secs. 11, 14; 1906, cap. 20; 1907, cap. 23, sec. 32; 1909, cap. 28.

County Judges and Local Courts. V. Local Courts.

County Courts and County Judges, Criminal Courts, Ont. R. S., 1877, p. 448 to 460, caps. 42, 43 and 45; 1879, cap. 15; 1881, cap. 5, sec. 75, and p. 138; 1886, caps. 15 and 50; Ont. R. S., 1887, p. 502; 1890, caps. 16 and 67; 1891, cap. 14; 1896, caps. 18 and 19; Ont. R. S., 1897, cap. 57 (an act respecting the county judges' criminal courts); Ont., 1901, cap. 12, sec. 7 (amending the Act respecting the county judges' criminal courts); Ont., 1909, cap. 31 (repealing Ont. R. S., cap. 57).

N.B. C. S., 1877, cap. 51; 1886, caps. 18 and 52; 1889, cap. 23; 1890, cap. 12; 1892, cap. 14; 1893, cap. 32; 1894, cap. 13; 1895, cap. 41; 1897, cap. 28; 1902, cap. 32 (to further amend the Act relating to county courts); N.B. C. S., 1903, cap. 116 (The County Courts Act); N.B., 1906, cap. 28 (an Act to amend 1903, cap. 116).

N.S. R. S., 1884, cap. 104, sec. 43 and cap. 105; 1886, cap. 34; 1887, caps. 11 and 12; 1888, caps. 7 and 8; 1889, cap. 9 (Consolidation), 10 and 11; 1890, cap. 15; 1891, caps. 15 and 16; 1892, caps. 19 and 26; 1893, caps. 23, 24, 25; 1894, caps. 11, 12, 13; 1895, caps. 28 and 31; 1897, caps. 30 and 35; 1898, caps. 35, 36, 37; 1899, cap. 41; 1900, cap. 15 (consolidation); N.S. R. S., 1900, cap. 31 (of clerks of the county courts); and cap. 156 (The County Courts' Act); N.S., 1901, cap. 15, sec. 6 (amendment of, N.S. R. S., 1900, cap. 156); and cap. 22 amending the County Court Act), 1903-4, cap. 15 (amending N.S. R. S., 1900, cap. 156).

Ma. C. S., cap. 34; Ma., 1880, cap. 34; 1880-1, cap. 2; 1882, cap. 33; 1883, caps. 1 and 31; 1884, caps. 22 and 52; 1886, cap. 34; 1888, cap. 29; 1889, caps. 11 and 20; 1890, caps. 2 and 9; Ma. R. S., 1891, caps. 33 (The County Courts' Act) and 34; Ma., 1891, cap. 2; 1892, cap. 7; 1893, cap. 6; 1894, cap. 4; 1895, cap. 5; 1896, cap. 3; 1898, cap. 12; 1899, cap. 7; 1901, cap. 5 (to amend The County Courts' Act); 1902, cap. 8 (to amend The County Courts' Act; Governor-in-council given power to abolish a Judicial Division and make provisions as to suits and judgments thereon, etc., etc.); R. S., 1902, cap. 38 and

Courts—Continued.

cap. 39; Ma., 1903, cap. 10 (an Act to amend); Ma., 1904, cap. 7 (an Act to amend); 1906, caps. 15, 16.

B.C. R. S., 1897, cap. 52 (County Courts' Act); B.C., 1890, cap. 18; 1897, cap. 6; B.C., 1901, cap. 12 (amending B.C. R. S., 1897, cap. 52, cited as "County Courts' Act Amendment Act, 1901;" judges, their titles, appointment, etc.); 1903, cap. 14; 1905, cap. 14; B.C., 1906, caps. 11 and 12 (amending County Courts Act); B.C., 1907, cap. 11.

P.E.I., 1873, cap. 3; 1874, cap. 1; 1875, caps. 8 and 15; 1877, cap. 7; 1878, cap. 12; 1880, caps. 3 and 24; 1884, cap. 4; 1888, cap. 7; 1889, cap. 6; 1891, cap. 6; 1892, cap. 25; 1893, cap. 5; 1895, cap. 2; 1902, cap. 14 (to further amend The County Courts' Amendment Act, 1878); 1904, cap. 5; 1906, cap. 13; County Court, P.E.I., 1906, caps. 7, 8.

County Court Judges' Criminal Courts, N.S., 1889, cap. 11; N.S. R. S., 1900, cap. 157 (constitution, title of court).

District Courts, N.B., 1901, cap. 36 (The District Courts' Act).

Alberta, 1907, cap. 4.

Sask., 1907, cap. 9 (The District Courts Act).

District Magistrates. V. Magistrates' Courts.

Division, Ont. R. S., 1897, cap. 60 (the Division Courts' Act); 1898, cap. 15, sec. 6; 1899, cap. 11, secs. 8-10; 1902, cap. 12, sec. 12 (amending the Division Courts' Act); 1904, cap. 4 and cap. 12; 1905, cap. 13, sec. 6; 1906, cap. 19, sec. 12; 1909, cap. 33.

Of Divorce and Matrimonial Causes, N.B. C. S., cap. 50; N.B., 1901, cap. 27 (amending N.B. C. S., cap. 50); 1902, cap. 19 (amending N.B. C. S., cop. 50); and cap 40 (amending 1 Ed. VII., cap. 27); N.B. C. S., 1903, cap. 115.

N.S., 1886, cap. 49; 1895, cap. 33; N.S. R. S., 1900, page 862 et seq. (Revised Statutes of Nova Scotia, third series, chapter 126, as amended by chapter 13 of the Statutes of Nova Scotia for the year 1866, entitled, "Of the Court for Divorce and Matrimonial Causes, reprinted).

Exchequer Court of Canada. V. Courts, Supreme and Exchequer and *Vide* Text of these Acts amended to date, *post*, Supreme and Exchequer Courts' Acts and Rules of Practice annotated.

Of General Gaol Delivery. V. Court of Assize, etc.

Of General Sessions of the Peace, Ca. R. S., 1886, cap. 175. *V.* also Criminal Code.

Ont. R. S., 1877, cap. 44; Ont. R. S., 1887, p. 515; 1890, cap. 18; Ont. R. S., 1897, caps. 56 and 58; Ont., 1909, cap. 30 (repealing Ont. R. S., 1897, cap. 56).

Que. R. S., 1888, art. 2464.

Heir, Devisee and Assignee Commission. V. Commissioner, Heir, etc.

High Court of Justice of Ontario, Ca. R. S., 1886, cap. 174, sec. 270 to 272.

Ont., 1881, cap. 5, sec. 9; 1891, caps. 13 and 14; 1896, cap. 18,

Inferior Courts of New Brunswick, 1881, cap. 13; N.B., 1900, cap. 39 (Jurisdiction of); 1902, cap. 23; N.B. C. S., 1903, cap. 122 (*re* Inferior Courts). *V.* Parish Courts, Local Courts, Courts of Justices of the Peace; Portland City Civil Court; Fredericton City Civil and Small Debt Courts.

B.C., B.C. R. S., 1897, cap. 54.

County Judges and Local Courts, Ont. R. S., 1897, cap. 54; 1899, cap. 11; 1900, cap. 17; 1902, cap. 12; 1903, cap. 7; 1907, cap. 23, sec. 32; Rep. 1909, cap. 29.

County Judges, Appeals to, Ont. R. S., 1897, cap. 92.

Of Justices of the Peace, and Justices Civil Courts, Code of Civil Procedure of Quebec, arts. 40 and 63, etc.

Que., 1873-4, cap. 8; 1875 (2), cap. 31; 1878 (2), cap. 8; Que. R. S., 1888, art. 2545.

N.B. C. S., cap. 60; N.B., 1879, cap. 13; 1881, cap. 13; 1882 caps. 11 and 15; 1886, cap. 53; 1894, cap. 14; 1898, cap. 12; N.B. C. S., 1903, cap. 121 (*re* Justices' Civil Courts).

N.S. R. S., 1884, cap. 101; N.S. R. S., 1900, cap. 160 (of Civil Procedure in Justices' Court).

King's Bench, Ma., 1901, cap. 6 ((to amend the Court of Queen's Bench Act, by substituting the words King and King's for Queen and Queen's); 1902, cap. 6 (to amend the King's Bench Act); 1903, cap. 11 (to amend King's Bench Act); Ma., 1904, cap. 8 (an Act to amend); 1905, cap. 6; 1906, caps. 17, 18; 1907, cap. 8. *V.* Queen's.

Local, N.B. C. S., cap. 58; 1879, cap. 13; 1881, cap. 13; 1882, cap. 11; 1886, cap. 53; 1899, cap. 17; 1900, cap. 31; N.B. C. S., 1903, cap. 119 (*re* Local Courts); Ont. R. S., 1897, cap. 54 (The Local Courts' Act); Ont., 1899, cap. 11; 1902, cap. 12, sec. 10 (amending the Local Courts' Act). 1903, cap. 7; 1907, cap. 23, sec. 32; 1909, cap. 29.

Magistrates' and Magistrates' Civil Courts, Ca., R. S., 1886, cap. 184. *V.* also Criminal Code.

Ont. R. S., 1877, cap. 72. *V.* Justice of the Peace. Police Magistrates.

Quebec Code of Civil Procedure, arts. 61 and 62; and arts. 1284, etc.; Que., 1869, cap. 19; 1870 (1), cap. 9; Que., 1870 (2), cap. 6; Que., 1873-4, cap. 8; 1875 (2), cap. 31; 1878 (2), cap. 8; 1883, cap. 14; Que. R. S., 1888, art. 2498; 1897, cap. 34.

N.S. R. S., 1884, cap. 102; 1887, cap. 33; 1892, cap. 37; N.S. R. S., 1900, cap. 160 (civil procedure in Justices' Courts).

N.B., 1889, cap. 23.

Maritime Court of Ontario, Ca., 1877, cap. 21; 1878, caps. 1 and 3, and p. xviii.; 1879, cap. 40; Ca. R. S., 1886, cap. 137; 1888, cap. 39; Ont. R. S., 1887, cap. 43; Ont. R. S., 1897, cap. 50.

Merger Ordinance, B.C., 1873, No. 15; 1874, No. 11.

Municipal Courts, N.S. R. S., 1900, cap. 159 (The Municipal Courts' Act); N.S., 1901, cap. 49 (amending The Municipal Courts'

Courts—Continued.

Act); 1903-4, cap. 18 (amending N.S. R. S., 1900, cap. 159); 1906, cap. 39 (amending N.S. R. S., 1900, cap. 159).

Of Nisi Prius. V. Courts of Assize.

Of Oyer and Terminer. V. Courts of Assize.

Parish, N.B. C. S., 1877, cap. 59; 1878, cap. 31; 1879, caps. 12 and 13; 1881, caps. 11, 12, 13; 1882, cap. 14; 1886, cap. 53; 1896, cap. 76; 1898, cap. 9; 1899, cap. 18; 1902, cap 20 (amending N.B. C. S., cap. 59); N.B. C. S., 1903, cap. 120 (*re* Parish Courts).

Of Police Commissioners. V. Magistrates' Courts.

Of Police Magistrates. V. Magistrates' Courts.

Of Probate, N.B., 1898, cap. 35 (Consolidated); 1899, cap. 39; 1902, cap. 35 (amending the Probate Courts' Act); N.B. C. S., 1903, cap. 118 (The Probate Courts Act); 1905, cap. 23 (an Act to amend).

N.S. R. S., 1884, cap. 100; 1886, cap. 33; 1888, cap. 26; 1889, caps. 13 and 14; 1891, cap. 17; 1892, caps. 17 and 18; 1893, cap. 18; 1897, cap. 2; 1898, caps. 15 and 17; 1899, caps. 35, 36, 37; 1900, cap. 16; N.S. R. S., 1900, cap. 158 (The Courts of Probate and Procedure therein; cited as "The Probate Act"); 1901, cap. 15, sec. 7 (amending N.S. R. S., 1900, cap. 158); 1903-4, cap. 20 (amending N.S. R. S., 1900, cap. 158); 1906, cap. 8 (amending Act 1902, cap. 118, Probate Courts Act); 1907, cap. 52 (an Act to further amend). V. Courts, Surrogate.

Provincial Judges of, Ca., 1898, cap. 52.

Of Queen's Bench (Ontario), Ont. R. S., 1877, p. 401, etc., cap. 9. V. Ontario High Court of Justice.

Quebec, Ca., 1872, cap. 27; 1879, cap. 44. V. Criminal Code.

Code of Civil Procedure of Quebec, arts. 40 and 42, etc., and art. 73, etc., art. 492, etc., 594, etc., etc.; Consol. Stat. L. C., cap. 77; Que. R. S., 1888, arts. 2291 and 2446; 1890 (2), cap. 22; 1892, p. vii.; 1897, cap. 29; 1898, caps. 11 and 21.

(Manitoba), Ca., 1892, p. xiii.; 1894, p. xxxiii.; 1895, cap. 6 (Court of Queen's Bench Act); 1897, caps. 4 and 28; 1898, cap. 13; 1899, cap. 8; 1901, cap. 6 (to amend Court of Queen's Bench Act); 1902, R. S., p. 21; R. S., 1902, cap. 40. V. King's Bench.

Privy Council Judicial Committee of, Ca., 1896 (1), p. ix; privy councillors, Ca., 1905, cap. 30; 1906, cap. 40.

Ont. R. S., 1887, p. 442; Ont. R. S., 1897, cap. 48; 1898, cap. 2 (Appeals to the Privy Council).

Code of Procedure of Quebec, arts. 68 and 69, and art. 1249 to 1252.

Prize, constitution of, in the colonies, Ca., 1900, p. vi.

Recorders', Quebec Code of Civil Procedure, arts. 40 and 63, etc.; Que., 1894, cap. 89; 1897, cap. 33; 1902, cap. 42 (appeal allowed and also evocation from Recorders and Recorders' Courts in matters of assessment); 1904, cap. 21 (appointment of clerks of recorders' courts, etc.). V. Montreal, Quebec, Hull.

Courts—Continued.

Referees in Equity, N.B., 1886, cap. 9; 1887, cap. 13.

Of Review and Revision. V. Code of Civil Procedure of Quebec.

Que., 1870 (2), cap. 4, sec. 10; 1873-4, cap. 6; 1880, cap. 4 1898, cap. 20.

Ont. R. S., 1877, p. 1836.

Small Debt Courts, B.C. R. S., 1897, cap. 55 (Smal Debts' Act"); B.C., 1898, cap. 15; 1899, cap. 19; 1901, cap. 13 ("Small Debts' Act Amendment Act, 1901'); 1906, cap. 13.

Superior Court, Code of Civil Procedure of Quebec, art. 40, etc., and 73, etc.

Que., 1869, cap. 20; 1871, cap. 6; 1872, cap. 10; 1880, cap. 5; 1883, cap. 13; 1884, cap. 7, 1886, cap. 7; 1887, caps. 11 and 12; 1888, cap. 18; Que. R. S., 1888, art. 2315; 1895 (2), cap. 24; 1897, caps. 29, 30, 51; 1898, caps. 20 and 48; 1899, cap. 39; 1904, cap. 19 (amending law *re* constitution of the Superior Courts *re* composition of Superior Court, etc.), and cap. 20 *re* terms and sittings of the Superior Court in the District of Chicoutimi).

Superior Courts of Common Law in Ontario. V. Appeal, County, Division, High and Supreme Courts.

Supreme and Exchequer Courts of Canada, Ca., 1875, cap. 11; 1876, cap. 26 and p. lxxv.; 1877, cap. 22; 1879, caps. 8 and 39; 1880, cap. 34; 1880-1 p. xx.

Ca. R.S., 1886, cap. 135; 1887, cap. 16 (Exchequer Court Act), and cap. 50; 1888, cap. 37; 1889, caps. 37 and 38; 1890, cap. 35; 1891, caps. 25 and 26; 1893, cap. 29; 1895, p. xvi.; 1896 (1), cap. 14; 1899, caps. 44 and 45 (Ex. Ct.); 1902, cap. 8 (amending Act 1887, cap. 16); 1902, caps. 21, 69; 1905, p. II; Ca., 1905, cap. 47 (to amend); 1906, caps. 11 and 50; R. S., 1906, caps. 139, 140, 141; Ca., 1907, cap. 15; 1908, caps. 27, 70.

Ma., 1902, cap. 12 (The Supreme Court of Canada and the Exchequer Court of Canada given jurisdiction in all cases of controversies between the Dominion of Canada and the Province of Manitoba).

Alberta, 1907, cap. 3; 1908, cap. 9.

B.C. R. S., 1897, cap. 53.

N.S., 1879, cap. 2; N.S. R.S., 1884, cap. 111; N.S. R.S., 1900, cap. 154 (special jurisdiction for, powers of presiding judges to occupy court rooms); N.B., 1888, cap. 9; N.B. C. S., 1903, cap. 110 (The Supreme and Exchequer Court Act).

Ont. R. S., 1877, cap. 37; 1881, cap. 5; 1885, cap. 13; Ont. R. S., 1887, cap. 42; Ont. R. S., 1897, cap. 49 (*re* Supreme and Exchequer Court of Canada).

Que., 1906, cap. [illegible] (*re* Jurisdiction of Supreme and Exchequer Courts of Canada in certain cases).

Code of Civil Procedure of Quebec.

Supreme Court of Civil Justice of

1897, cap. 56 (Supreme Court

Courts—Continued.

preme Court Amendment Act, 1897"); B.C., 1899, cap. 20, cap. 21 (vault accommodation); 1901, cap. 14 ("Supreme Court Act Amendment Act, 1901"), four full court sittings in each year; special sittings of full court may be held at Victoria or Vancouver for certain appeals, etc., etc.); B.C., 1902, cap. 14 ("Supreme Court Amendment Act, 1902"), and cap. 15 ("Supreme Court Act Further Amendment Act, 1902), and cap. 16 (amending Supreme Court Act); B.C. R. S., 1887, cap. 56; full court business at Victoria or Vancouver to be disposed of at said cities respectively); 1903, cap. 10; 1904, cap. 15; B.C., 1905, cap. 15 (to amend Supreme Court Act), caps. 16, 17, 18; 1905, cap. 43; 1906, cap. 14; 1907, cap. 12.

Supreme Court of New Brunswick (and in Equity), N.B. C. S., 1877, caps. 30, 31, 37, 49; N.B., 1879, caps. 7 and 8; 1880, caps. 8, 10, 11; 1881, cap. 12; 1882, caps. 7 and 8; 1889, caps. 10 and 22; 1890, caps. 4 and 7; 1891, cap. 7; 1893, cap. 22; 1894, caps. 7, 8 and 9; 1895, caps. 14 and 15, and 18 and 19; 1896, caps. 17 and 18; 1897, caps. 24 and 25 and 26; 1899, cap. 25; 1900, cap. 36; N.B., 1901, cap. 15 (an act in amendment of "The Supreme Court Act"); and cap. 16 (an act giving certain powers to the Supreme Court relating to assessment for rates and taxes removed into the court under writs of certiorari); N.B. C. S., 1903, cap. 111 (The Supreme Court Act), and cap. 112 (The Supreme Court in Equity Act), and cap. 113 (*re* reporting decisions of Supreme Court in Equity); 1905, cap. 21 (Act to amend Supreme Court Act); 19[illegible], cap. 22 (an Act to amend); 1906, cap. 33 (amending practice and proceedings therein *re* documents, admission of facts, etc.).

Supreme Court of Judicature, N.B., 1906, cap. 37 (an Act *re* Judicature Court); Ca., 1906, cap. 51.

Supreme Court of Northwest Territories, Ca. R. S., 1886, cap. 50, sec. 41, etc., 1892, p. xl.; 1900, cap. 44; N.W.T., 1894, No. 8.

Supreme Court of Nova Scotia, N.S. R. S., 1884, caps. 104 (The Judicature Act), 107 and 111; 1885, cap. 31; 1886, caps. 45 and 49; 1887, cap. 6; 1889, cap. 7; 1890, caps. 13 and 14; 1891, cap. 12; 1894, cap. 13; 1896, cap. 24; N.S. R. S., 1900, cap. 155 (The Supreme Court and Procedure therein; cited as "The Judicature Act"), and page 860 (special criminal sittings of Supreme Court; Revised Statutes, third series, chapter 171 reprinted; sections 59-66 inclusive being repealed); N.S., 1901, cap. 15, sec. 12 (certain orders and rules of, amended); and cap. 16 (amending N.S. R. S., 1884, cap. 104 *re* rules of said court, *re* arrest of defendant before final judgment); 1903, Appendix Rules of Supreme Court).

Supreme C[illegible] Ontario, Ca., 1897, cap. 34.

Supreme C[illegible] Judicature of Ontario, Ont., 1881, cap. 5; Ont. R. S., 1887, [illegible]; 1893, cap. 12; 1895, cap. 12; 1896, cap. 18; Ont. R. S., 1897, cap. 51; Am., 1899, cap. 11; 1900, cap. 17, secs. 7-9;

1901, cap. 12; 1902, caps. 1-12; 1903, cap. 8; 1904, cap. 11; 1905, cap. 18; 1906, cap. 19, secs. 6, 7; 1908, cap. 34; 1909, cap. 7. V. Law Reform Act, 1909, cap. 28; Que., 1899, cap. 11; 1900, cap. 17, secs. 7-9; 1901, cap. 12; 1902, caps. 1 and 12; 1903, cap. 8; 1904, cap. 11; 1905, cap. 11; 1906, cap. 19, secs. 6 and 7. V. 1907, cap. 24.

Supreme Court of Prince Edward Island, P.E.I., 1867, caps. 17 and 18; 1869, caps. 4 and 15; 1870, cap. 3; 1871, caps. 2 and 13; 1873, cap. 22; 1874, cap. 8; 1875, caps. 8 and 11; 1878, cap. 10; 1880, cap. 8; 1881, cap. 7; 1882, cap. 10; 1891, cap. 4; 1892, caps. 21, 24; 1894, cap. 7; 1901, cap. 11 (to alter the time for holding the October term of the Supreme Court of Judicature in Prince County; 1902, cap. 70 (to amend an act relating to Practice and pleading in the); 1907, cap. 5 (relating to certiorari proceedings).

Supreme Court of Saskatchewan, Sask., 1907, cap. 8 (an Act *re* the establishment of a Supreme Court in and for the Province of Saskatchewan, cited as "The Judicature Act").

Surrogate, Ont. R. S., 1897, cap. 59 (the Surrogate Courts' Act); Ont., 1898, cap. 14 (acting judge); 1901, cap. 12, sec. 8 (amending the Surrogate Courts' Act); 1902, cap. 12, sec. 11 (amending the Surrogate Courts' Act); 1903, cap. 7, sec. 11; 1904, cap. 10, sec. 16; 1905, cap. 14; 1907, cap. 23, sec. 3; 1908, cap. 33, sec. 24; 1909, cap. 32.

Ma. R. S., 1891, cap. 37 (the Surrogate Courts Act); 1892, cap. 9; 1893, caps. 7 and 8; 1898, cap. 14; 1899, cap. 9; 1900, cap. 7; 1901, cap. 7 (to amend the Surrogate Court Act); 1902, cap. 7 (to amend the "Surrogate Courts' Act; Ma., 1901, cap. 7 repealed; Surrogate Court of Southern Manitoba constituted, etc., etc.); 1902, cap. 12, sec. 11 (amending the Surrogate Courts' Act); R. S., 1902, cap. 41; Ma., 1904, cap. 9; 1905, cap. 7; 1906, cap. 19; 1907, cap. 9.

Sask., 1907, cap. 10 (The Surrogate Courts Act).

P.E.I., 1873, cap. 21; 1874, cap. 16; 1875, caps. 9 and 10; 1879, cap. 11; 1884, cap. 9. V. Courts of Probate.

Vice-Admiralty, Ca., 1884, p. iv.; Ca. R. S., cap. 174, sec. 8; Ca., 1891, cap. 29; 1895, p. xvi.; 1900, cap. 45; 1904, p. iii.

Provincial, Ca. R. S., cap. 138 (*re* judges of); Ca., 1901, cap. 39 (an act to amend, respecting the judges of); and cap. 40 (an act to further amend an act respecting the judges of; 1902, cap. 16 (amending act *re* judges of).

Couture dit Lamonde (Marie T.), authorize to sell substituted property.

Cove-Head (P.E.I.), Harbour Masters' Acts apply to, Ca., 1880, p. cxxv., xcvi and ciii.

St. James' Presbyterian Church, P.E.I., 1903, cap. 20 (to incorporate).

Covenants, Implied. V. Mortgages; Transfer of Property.
Coverdale (The), River Log Driving Company, N.B., 1901, cap. 82 (incorp.); 1906, cap. 71 (an Act to amend).
Cow Bay (N.S.) and Low Point (N.S.), Pilotage District, Ca., 1885, p. cxiii.
And Low Point (N.S.), Pilotage District, Ca., 1885, p. cxiii.
Free Church, N.S., 1884, cap. 38; 1889, cap. 185; 1895, cap. 150.
Gold Mining Co. Ltd., N.S., 1897, cap. 109.
Industrial and Provident Society, N.S., 1869, cap. 66.
(N.S.), Pier or Breakwater at, Ca., 1874, cap. 18; 1875, p. clix.
Pier or Breakwater, Ca., 1874, cap. 18; discharge of ballast at, Ca., 1887, p. clxxvi.
Shipping office, Ca., 1875, p. clx.
Tariff of fees payable to Port Warden, Ca., 1880-81, p. xxxii.; 1882, p. xciii.
To protect navigation of, N.S., 1866, p. 98.
Cowan Gold Mining Co., N.S., 1886, cap. 137; 1889, cap. 159.
Cowichan district, B.C., 1878, cap. 19.
Alberni & Fort Rupert Railway Company, B.C., 1904, cap. 59 (to incorporate); B.C., 1906, cap. 54 (an Act relating to).
And Salt Spring Island Agricultural Society, B.C., 1892, cap. 13.
Lumber Co., Ltd., authorized to construct a dam, etc., B.C., 1898, cap. 51.
Valley Ry. Co., Ca., 1898, cap. 62; 1900, cap. 58.
Cox, Dame Jane and Barbara, may sell S.W. Portion of Lot No. 123, St. Louis Ward, Montreal, Que., 1886, cap. 89.
Edwin James, relief, Ca., 1900, cap. 125.
George Branford, relief of, Ca., 1885, cap. 85.
Township, divided into 2 municipalities, Que., 1876, cap. 43.
C. P. Backus Electric Light and Power Company (The), N.B., 1903, cap. 111 (incorp.).
Craig, W. B., new name, Ont., 1891, cap. 112.
Cramahe, Township, Ont., 4 Geo. IV., cap. 35; Ca., 1860, cap. 98; Ont., 1893, cap. 88.
Cramp, Charles D., Ont., 1900, cap. 65.
Ontario Steel Co., Ont., 1901, cap. 50 (agreement between Town of Collingwood and the, varied).
Cranberries, N.S., 1893, cap. 43; 1895, cap. 40; N.S. R. S., 1900, cap. 62 (of the protection of the growth of); N.S., 1901, cap. 52, (amending N.S. R. S., 1900, cap. 62); 1903, cap. 65 (amending N.S. R. S., 1900, cap. 62); 1905, cap. 42 (amending N.S. R. S., 1900, cap. 62).
Cranberry Head Gold Mining Co., Ltd., N.S., 1882, cap. 60.
Point and Little Narrows (N.S.), Harbour Masters' Acts apply to, Ca., 1883, p. cxi.
Crane Island, Ca., 1849, cap. 125; 1859, cap. 8; by-law of Quebec Harbour Commissioners concerning, Ca., 1878, p. lxix.
Crapaud Creamery Co., P.E.I., 1896, cap. 16.
Dairying Co., P.E.I., 1893, cap. 15; 1895, cap. 14.

Crapaud—Continued.
(The) Cemetery Company, P.E.I., 1902, cap. 31 (incorp.).
Port, pilotage dues, Ca., 1879, p. lxxxi.
Starch Co., P.E.I., 1881, cap. 30; 1880, p. xcv; 1894, cap. 30.
Craven Cotton Co., Ca., 1883, p. cxxvii.
Crawford Bay (The), Railway Company, B.C., 1901, cap. 72 (incorporation; cited as "Crawford Bay Railway Act, 1901"); 1902, cap. 57 (sec. 21 of cap. 72, of B.C.; 1901, prohibiting the employment of aliens, repealed; cited as "Railway Act Amendment Act, 1902).
And St. Mary's Railway Co., Ca., 1904, cap. 70 (to incorporate); 1906, cap. 85; 1907, cap. 79.
Crawford, William, as land surveyor, Que., 1876, cap. 79.
Crawley, H. W., annuity to, Ca. R. S., cap. 4, sec. 6.
Cream (Sale of Dairy Products); (the Milk and Cream Standards' Act) *V.* Dairy.
Creameries and Cheese Factories, Ont., 1883, cap. 5; 1888, cap. 31. *V.* Cheese and Butter Manufacture; Ma., 1895, caps. 1 and 7 and 8; (aid to), 1899, cap. 10. *V.* Butter and Cheese.
N.B., 1900, cap. 54.
Act for the Encouragement of, N.S., 1899, cap. 7.
Registration of, Ca., 1897, cap. 2.
Crease, H. C., Ont., 1905, cap. 129.
Crebassa, J. G., title, Que., 1880, cap. 98.
Credit Foncier du Bas-Canada, Ca., 1873, cap. 102; 1874, cap. 79; Que., 1875 (2), cap. 64.
Foncier du Canada, Ca., 1863 (2), cap. 46; 1864, cap. 81.
Foncier of the Dominion of Canada, Ca., 1881, cap. 59.
Foncier Franco-Canadien, Ca., 1881, cap. 58; 1882, cap. 85; Que., 1880, cap. 60; 1882, cap. 84; 1884, cap. 62; 190[illegible], cap. 74; 1905, cap. 110 (certain sale to it validated); Ont., 1881, cap. 51; N.B., 1881, cap. 59; N.S., 1881, cap. 56; P.E.I., 1881, cap. 25.
Harbour Co., 4 W. IV., cap. 32; 7 W. IV., cap. 70; Ont., 1869, cap. 44; 1873, cap. 123.
Mobilier et Agricole de Quebec, Que., 1882, cap. 85.
Mobilier Canadien, Que., 1882, cap. 86.
Municipal Canadien (Le), Que., 1903, cap. 106 (incorp.); 1904, cap. 87 (amendments: *re* capital stock and shares, etc.); 1905, cap. 76 (charter amended, loans may be contracted, etc., etc.).
Valley Ry. Co., Ca., 1880, cap. 54; Ca., 1883, cap. 57; Ont., 1870-1, cap. 38; 1871-2, cap. 47; 1873, cap. 80; 1874 (1), cap. 42; 1877, cap. 77; 1878, cap. 44; 1880, cap. 52; 1881, cap. 61; 1882, cap. 46; 1883, caps. 38 and 50.
Creditors (Execution), abolish priority among, N.W.T., 1893, No. 25; N.W.T. C. O., 1898, cap. 26; N.B., 1902, cap. 3 ("The Creditors' Relief Act.").
Of the prevention of frauds on, by secret bills of sale, N.S. R. S., 1900, cap. 142.
Remedies of, against lands of debtors, B.C., 1874, No. 23.

Creditors—Continued.
Relief Act, Ont. R. S., 1897, cap. 78; 1899, cap. 11, sec. 13; 1909, cap. 48; N.B. C. S., 1903, cap. 129 (The Creditors' Relief Act); N.S., 1903, cap. 14 (The Creditors' Relief Act), 1903-4, cap. 32 (amending N.S., 1903, cap. 14).
B.C., 1902, cap. 17 (to prevent priority among execution creditors; cited as "Creditors' Relief Act, 1902").
Relief Ordinance, N.W.T., 1898, No. 13.
Trust Deeds, B.C. R. S., 1897, cap. 11; 1898, cap. 1; 1901, cap. 15 (Creditors' Trust Deeds' Act, 1901; B.C. R. S., 1897, cap. 11, and acts amending same repealed); 1902, cap. 18 ("Creditors' Trust Deeds' Act, 1901, Amendment Act, 1902").
V. Abandonment; *V.* Assignment; *V.* Priority.
Creeks. *V.* Rivers, Streams and Creeks. Ont. R. S., 1897, caps. 142 Public Interest in, and 143 (Saw Logs Driving Act) Am., 1901, cap. 17; 1902, cap. 20.
Crescent Amateur Athletic Association, N.S., 1893, cap. 207.
Gold Mining Co., of Nova Scotia, N.S., 1868, cap. 72.
Oil & Pipe Line Co., N.S., 1878, cap. 58.
Petroleum Association of N.Y. and Canada, Ont., 1868, cap. 73.
Crossy, outport, name of, changed to Pringer, Ca., 1886, p. xxv.
Crevier, substitution created by late De M. E., Que., 1893, cap. 95; 1900, cap. 109.
Crier's Fees. *V.* Fees.
Crimes of violence, prevention of. *V.* Violence.
To promote detection of, Ont., 1885, cap. 18.
Criminal Justice, administration of, in the territory disputed between Ontario and the Dominion, Ca., 1880, cap. 36; 1880-81, cap. 15; 1882, cap. 32.
Accounts. Payable by Counties. Ont. R. S., 1897, cap. 102; 1899, cap. 14; 1908, cap. 37.
Administration in Territory East of Manitoba and Keewatin and north of Ontario and Quebec, Ca., 1899, cap. 47.
Conditional liberation of penitentiary convicts. *V.* Convicts.
Justice Accounts, payable by Province, Ont. R. S., 1897, cap. 103.
Law of England applied to Ontario and British Columbia, Ca. R. S., 1886, cap. 144.
Law and Procedure, P.E.I., 1875, cap. 13; Ca. R. S., 1886, cap. 174; 1887, cap. 50; 1888, caps. 43 and 44; 1889, cap. 40; 1890, cap. 37; 1892, cap. 29 (Criminal Code); 1893, cap. 32; 1894, cap. 57; 1895, caps. 40 and 44; 1899, cap. 46; 1900, cap. 46; 1901, cap. 42; 1903, cap. 13; 1904, cap. 7, 8 and 9; 1905, caps. 9, 10; 1906, cap. 5; 1906, caps. 6 and 7; Ca. R. S., 1906, cap. 146; Ca., 1907, caps. 7, 8 and 9 (amending 1908, cap. 18).
Lunatics, removal of, Ca., 1885, p. iv.; Ont. R. S., cap. 104; 1899, cap. 11, sec. 25.
Matters, Administration of Justice in, Ont. R. S., 1897, cap. 86.
Proceedings, N.S. R. S., 1900, cap. 165 (appointment of counsel for criminal proceedings); 1905, cap. 6 (amend); 1906, cap. 4 (amending N.S. R. S., cap. 165).

Criminal—Continued.
Procedure Act in force in N.W.T., Ca., 1886, p. liv.
Prosecutions. *V.* Prosecutions.
Sittings, special, N.S. R. S., 1900, p. 860 (reprinted).
Statistics. *V.* Census; *V.* Statistics.
Criminals' Identification Act, Ca., 1898, cap. 54; R. S., 1906, cap. 149.
Crosby, Ernest H., N.S., 1903, cap. 257 (entitled to registration by the Provincial Dental Board under certain conditions).
Landers Company, Limited (The), N.S., 1903, cap. 187 (incorp.).
Cross Alexander (late Honorable), Que., 1903, cap. 132 (to more clearly define the powers of the executors under the will and codicil of the).
Cross Creek Station, railway to Stanley Village, Ca., 1894, cap. 4; 1899, cap. 7 (subsidy).
Crosskill, Herbert, annuity, N.S., 1899, cap. 52.
Cross Point, and Campbelltown Ferry regulations, Ca., 1885, p. lxxv.
Cross Roads Cemetery Company, incorporated, N.S., 1874, p. 155.
Crow Harbor, name changed to "Queensport," N.S., 1898, cap. 98.
Crowland, Ontario, Township, Ca., 1862, cap. 42; 1908, cap. 77.
Crown Attorneys, Ont. R. S., 1897, cap. 96 (County Crown Attorney's Act); 1898, cap. 16 (amend.); 1909, cap. 55.
Ma. R. S., 1891, cap. 38.
Agreement between the, and the Crow's Nest Pass Coal Company, Ltd., *re* certain lots in the Townsite of Fernie, B.C., 1902, cap. 24.
Administration. *V.* Intestates.
And Government, security of. *V.* Treason.
(The) Bank of Canada, Ca., 1902, cap. 57 (incorp.).
Casualty Company of Canada, Ca., 1905, cap. 83 (to incorporate).
Coal, Brick and Pottery Co., N.S., 1868, cap. 49; 1877, cap. 78.
Co-operative Loan Company, Ma., 1904, cap. 68 (an Act to incorporate); Ma., 1905, cap. 57.
Debts, collection of, Ont. R. S., 1877, cap. 93; N.B. C. S., 1877, cap. 10.
Debtors, Ont. R. S., 1897, caps. 113; 1902, cap. 1, sec. 21.
Demise of the, Ca., 1901, cap. 37 (demise of the Crown not to affect legal proceedings); Ca., 1901, cap. 38 (judicial commissions not affected by); 1902, p. v. (amending law relating to the holding of offices in case of the); Ca. R. S., 1906, cap. 101; Ont. R. S., 1897, vol. 3, cap. 324, sec. 2. *V.* Public Officers. Legislative Assembly. B.C., 1901, cap. 17 (renewal of commissions unnecessary, etc., cited as the "Demise of the Crown Act, 1901"); N.S., 1901, cap. 2; N.B., 1901, cap. 7. N.B. C. S., 1903, cap. 63 (*re* public officers on the demise of the Crown). *V.* Demise.
Domain, spruce and pulp wood cut on the, Ont., 1900, cap. 11.
Escheats and Forfeiture, Ont. R. S., 1897, cap. 114; Repealed, 1909, cap. 57.

Crown—Continued.
Glass Company, Limited, N.S., 1900, cap. 139 (incorp.).
Grants, B.C., 1871, No. 131. *V.* Free Grants; *V.* Lands.
Grants issued in reign of Geo. III., conditions declared null and void, N.B., 1889, cap. 17.
Interference of, in civil cases, Que., 1882, cap. 4.
Lands. *V.* Public Lands, Ont. R. S., 1897, cap. 28. *V.* Mines. *V.* Culler's Act, Forest Reserves, Water Powers.
Law Officers. *V.* Law Officers.
Life Insurance Company, Ca., 1900, cap. 97; Ca., 1908, cap. 99.
Limitation of Actions by Crown, Ont. R. S., 1897, vol. 3, cap. 324.
Mutual Hail Insurance Co., Ma., 1904, cap. 69 (an Act to incorporate).
Of escheating lands forfeited to the, N.S. R. S., 1900, cap. 175.
Revenues. *V.* Revenue.
Rules, N.S. R. S., 1900, cap. 187.
Suits against. *V.* Petition of Right.
Suits in behalf of, Ont. R. S., 1877, cap. 53.
Timber. *V.* Timber on Public Lands.
Wild Lands, Ont., 1903, cap. 36; 1905, cap. 36; 1906, cap. 55.
Witnesses. *V.* Witnesses.
Crows' Nest and Kootenay Lake Ry., B.C., 1888, caps. 27 and 44; B.C. U. S., 1888, Nos. 9 and 10; 1890, cap. 63; 1891, cap. 56.
(The) Southern Railway Company, B.C., 1901, cap. 73 (incorporation cited as "Crow's Nest Southern Ry. Company's Act, 1901"); 1902, cap. 57 (sec. 23, cap. 73, B.C., 1901, prohibiting employment of aliens, repealed, cited as "Railway Acts Amendment Act, 1902").
And Prairie Electric Railway Company, Alberta, 1907, cap. 28 (to incorporate).
Crows' Nest Pass Coal Co., Ltd., B.C., 1902, cap. 24.
Ry. Co., Ca., 1897, cap. 5 (agreement between the Crown and, *re* certain lots in the Townsite of Fernie; cited as the "Fernie Townsite Confirmation Act, 1902"); and cap. 25 ("Fernie Townsite Confirmation Act Amendment Act, 1902").
Electric Light and Power Company, Limited, B.C., 1900, cap. 46 (incorp.).
Crude fulminates, to be manufactured in bond, Ca., 1885, p. lx.
Cruelty to animals, Ca. R. S., cap. 172; Ont., 1870, p. 395; *V.* Municipal Act, Ont.; B.C. R. S., 1897, cap. 28 ("Society for the Prevention of Cruelty to Animals, Incorporation Act, B.C., 1902, cap. 4 ("Society for the Prevention of Cruelty to Animals' Incorporation Act Amendment Act, 1902"); B.C., 1903, cap. 6 (an Act to amend); N.B. C. S., 1903, cap. 105 (*re* the Society for the Prevention of).
Canadian Society for Prevention of. *V.* Canadian.
Nova Scotia Society for Prevention of. *V.* Nova Scotia.
Society for Prevention of. *V.* Society.

Cruelty to children, prevention of, etc., Ont., 1893, cap. 45. *V.* Children's Protection Act, Ont., 1908, cap. 59.
Cruikshank, James, to be admitted to the Bar, Que., 1875 (1), cap. 100.
Cryslor, J. P., road, Ca., 1857, cap. 207.
Crystal Lake Cemetery Co., Ca., 1866, cap. 166.
Cuba Extradition Treaty, Ca., 1906, p. vii.
Cullers' Fees, Ca., 1876, p. c.; 1878, p. xxxi.; 1889, cap. 18; 1894, cap. 52.
Act. *V.* Ont. R. S., 1897, cap. 186; R. S. C., 1886, cap. 103; 1889, cap. 18.
Culling and Measuring Lumber. *V.* Timber.
Of lumber. *V.* Lumber.
Culross, Ont., Township, Ont., 1878, cap. 31.
Cultivators' Insurance Co., Que., 1872, cap. 71.
Cumberland Coal Mining Co., N.S., 1867, cap. 49.
Coal & Railway Co., Ca., 1883, cap. 77. *V.* Cumberland Railway and Coal Company.
Cornet Band and Orphean Association, N.S., 1890, cap. 155.
County and Municipality, Ca., 1884, p. cxvii.
County of—
Act relating to Birch Ridge school section, N.S., 1894, p. 115.
Act relating to Farmington school section, N.S., 1894, p. 116.
Act relating to Pugwash school section, N.S., 1893, p. 202.
Act relating to sewers, N.S., 1893, p. 178; cap. 80 (the county of Cumberland Sewers' Act); 1901, cap. 94 (amending N.S., 1893, cap. 80 (title of Act changed to "The Cumberland Sewers' Act").
Act respecting Maccan school section, N.S., 1892, p. 207.
Act respecting school section No. 40, N.S., 1890, p. 188.
An Act relating to, N.S., 1897, caps. 58 and 60.
An Act relating to certain coal leases in, N.S., 1903-4, cap. 42.
An Act respecting marsh lands, N.S., 1870, p. 45.
An Act respecting marsh lands, Act revived, N.S., 1875, p. 119.
An additional polling district provided, N.S., 1884, p. 309, cap. 43.
Appointment of pilot at River Philip Harbor, N.S., 1867, p. 116.
Assessment of railway lands damage, N.S., 1889, p. 205.
Assessment of railway lands damage, repealed and re-enacted, N.S., 1890, p. 183; amended, N.S., 1891, p. 305.
Authority to lease Amherst courthouse grounds granted, N.S., 1877, p. 63.
Authorizing conveyance of public property to the Queen, N.S., 1883, p. 131.
Certain laws at Tidnish, in the, vested in the Bishop of Nova Scotia and his successors, N.S., 1900, cap. 77.
Certain poor districts confirmed, N.S., 1887, p. 282.
Construction of an aboiteaux at Williams Bay authorized, N.S., 1886, p. 251.

Cumberland—Continued.

District No. 1 assessed for a poor house, N.S., 1883, p. 122.
District No. 5 assessed for railway purposes, N.S., 1883, p. 123.
Marsh lands at Nappan divided, N.S., 1887, p. 285.
Name of "East Branch River" changed to "Williams Dale," N.S., 1867, p. 121.
Name of "Henderson Settlement" changed to "Pleasant View," N.S., 1874, p. 61.
Name of "Little Forks" changed to "Athol," N.S., 1871, p. 41.
Name of "Maccan" changed to "Mapleton," N.S., 1879, p. 118.
Name of "Mouth River Philip" changed to "Port Philip," N.S., 1867, p. 109.
Name of portion of "Maccan" changed to "Southampton," N.S., 1872, p. 79.
Name of settlement changed to "Port Hood," N.S., 1883, p. 136.
Name of settlement changed to "Port Salter," N.S., 1882, p. 97.
Name of settlement changed to "South Wallace," N.S., 1883, p. 208.
Name of settlement to be called "Truemanville," N.S., 1876, p. 97.
Navigation of Patridge Island River, improved, N.S., 1879, p. 117.
Polling district No. 5 to return two councillors, N.S., 1880, p. 116.
Polling district No. 6 divided, N.S., 1885, p. 96, cap. 65.
Poor rate legalized, N.S., 1862, p. 104.
Relating to poor districts, N.S., 1862, p. 104; amended, N.S., 1863, p. 95.
Relating to poor districts, N.S., 1863, p. 95; amended, N.S., 1864, p. 104.
Relating to poor districts of Wallace, N.S., 1863, p. 94.
School district No. 24 enabled to sell property, N.S., 1866, p. 102.
Settlement east of Williamsdale to be called, "Lyndville," N.S., 1879, p. 118.
To amend the assessment for polling district No. 5, N.S., 1895, p. 417.
To change name of "Porter Town" to "Hastings," N.S., 1864, p. 119.
To confirm the resolution of the council of the municipality of Cumberland county *re* Eastern Coal Mining Company, N.S., 1906, cap. 118.
To define the boundaries of the Pugwash Fire District, N.S., 1905, cap. 85.
To establish an additional polling district, N.S., 1881, cap. 31.
To establish a new polling place, N.S., 1876, cap. 51, p. 96.
To establish line between polling districts Nos. 8 and 9, N.S., 1862, p. 103.
To improve certain roads and bridges, N.S., 1871, p. 40.
To protect Amherst Point, Marsh, N.S., 1861, p. 58.

Cumberland—Continued.
To provide for building bridge over Nappan River, N.S., 1864, p. 104.
To provide for erection of a bridge over Maccan River, N.S., 1861, p. 59.
To provide for erection of a bridge over Pugwash Harbor, N.S., 1861, p. 59.
To provide for erection of a bridge over River Philip, N.S., 1882, p. 87.
To provide for erection of bridge over River Philip, N.S., 1866, p. 93.
To provide for rebuilding bridge over Wallace River, N.S., 1863, p. 100.
To provide for rebuilding bridge over Wallace River, N.S., 1867, p. 120.
Driving Co., N.S., 1875, cap. 91; 1880, cap. 59.
Land Reclamation Co., Ltd., N.S., 1888, cap. 109.
Leather and Boot and Shoe Manufacturing Co., N.S., 1875, cap. 115.
Lodge, Knights of Pythias, incorporated, N.S., 1887, p. 361.
May sell exhibition grounds at Amherst, N.S., 1900, cap. 76; 1902, cap. 86 (amending N.S., 1900, cap. 76).
Mining Co., N.S., 1875, cap. 74.
Municipality of—
Authorized to borrow $20,000 to build court house at Amherst, N.S., 1888, p. 236.
May borrow money to build a jail and to pay for the building erected on the county farm in the year 1900, N.S., 1901, cap. 95.
Name of settlement changed to "London," N.S., 1882, p. 97.
To assess Amherst fire district. See Amherst.
To borrow money to pay current expenses, N.S., 1893, p. 177.
To borrow money for railway purposes, N.S., 1884, p. 307; suspended, N.S., 1886, p. 247.
To enable it to assess the Pugwash fire district for certain purposes, N.S., 1902, cap. 85; 1905, cap. 85 (amendment).
To enable the municipality of the county to exempt certain property from taxation; N.S., 1903-4, cap. 84.
To enable the municipality of the county to grant aid to the Amherst Hospital, N.S., 1903-4, cap. 85.
To make certain provision for the construction of bridges in Cumberland and Colchester, and for the repair of highways therein, N.S., 1901, cap. 14.
To purchase poor farm and erect building for harmless insane, N.S., 1894, p. 113.
(N.W.T.), Electoral District, N.W.T., 1893, No. 18.
Polling district No. 1 may be assessed for certain purposes, N.S., 1900, cap. 75.
Polling district No. 5, railway damages in, N.S., 1883, cap. 42; N.S., 1889, cap. 102.

Cumberland—Continued.
(Ont.), Presbyterian church, Ont., 1873 cap. 138.
Printing and Publishing Co., Ltd., N.S., 1874, cap. 86.
Railway and Coal Co., N.S., 35 Vic., cap. 70; 37 Vic., caps. 12 and 72; 38 Vic., cap. 69; 39 Vic., cap. 7; Ca., 1877, cap. 86; N.S., 1883, cap. 85; 1884, cap. 77; Ca., 1883, cap. 77; 1887, cap. 24; Ca., 1908, cap. 100.
Salt Co., N.S., 1875, cap. 105.
Stock Improving Co., Ltd., N.S., 1886, cap. 138.
Telephone Company, Limited (The), N.S., 1903, cap. 210 (incorp.); 1905, cap. 150 (amend).
Township, Ont., Ca., 1860, cap. 101.
Township Presbyterian Church, Ont., 1873, cap. 138.
And Union Water Works Co., B.C., 1897, cap. 53.
Cunnable's Creek, in town of Windsor, N.S., 1869, cap. 41; N.S., 1895, cap. 77.
Cunningham, Arnold, change name, N.S., 1897, cap. 154.
Curfew Act, B. C., 1907, cap. 13 (relating to).
Curfew Bell. *V.* Children's Protection Act., Ont. R. S., 1897, cap. 259, sec. 21; 1908, cap. 59.
Currency, Ca. R. S., cap. 30; 1906, cap. 8; Ca., 1906, R. S., cap. 25.
Decimal, P.E.I., 1871, cap. 4; 1872, cap. 13.
Foreign value of, B.C., 1871, No. 82; Ca., 1886, p. xxiii.
Current River Power Co. (Incor.),Ont., 1907, cap. 114.
Curry Brothers and Bent Co., Ltd., N.S., 1900, cap. 158.
Curry Company, W. H., Limited, N.S., 1903, cap. 222 (incorp.).
Curry's Cove Wharf Co., N.B., 1881, cap. 68.
Curtis cemetery, in St. Thomas, Ont., 1874 (2), cap. 80.
Lewis E., Ca., 1904, cap. 71 (relating to).
Cushing, Andre, and George Byron, land grants to, N.B., 1884, cap. 16.
Ths., Ca., 1859, cap. 130.
Club, Richmond, in Halifax Co., N.S., 1872, cap. 115.
Gold Mining Co., Ltd., N.S., 1887, cap. 106.
Custody of Titles. *V.* Titles.
Customs Duties, and Customs Department, Ca. R. S., 1886, cap. 11, 32, 33; 1887, p. cxxv. and cap. 39; 1888, p. liv. and cxcii, caps. 14 and 15; 1889, p. xxiv and cap. 14; 1890, p. viii and xlviii, caps. 20 and 21; 1891, p. lxviii and caps. 44 and 45; 1892, p. xxv and cap. 21; 1893, p. xx and cap. 16; 1894, cap. 33; 1895, caps. 22 and 23; 1896 (1), cap. 8; 1897, p. xliv, and cap. 16 and 18; 1898, p. xviii; 1898, caps. 36 and 37 and 38; 1899, p. xliv, caps. 22 and 23; 1900, p. xxii and cap. 15; 1901, p. xxv and cap. 22 (amending Customs' Tariff, 1897), 1901, p. xxv; 1902, p. l (orders in Council *re*); and cap. 33 (amending the Customs Tariff, 1897); Ca., 1903, cap. 14; 1903, cap. 15; Ca., 1903, p. xxi; 1904, p. xxix; 1904, caps. 10, 11; 1905, p. xxxi; 1905, cap. 11; 1906, p. xxxvi; 1906, cap. 9; Ca. R. S., 1906, caps. 47, 48, 49; Ca., 1907, p. xci; Ca., 1907, caps. 10, 11; Ca., 1908, p. cxxi; 1908, cap. 19.
Laws, B.C. U. S., 1888, No. 11.

Cuvillier, Dame Marie Angelique, estate of, Que., 1886, cap. 88.
Cyclone Pulverizing Co., Ca., 1887, p. cxxx.
Woven Wire Fence Company, Ltd., Ca., 1906, cap. 86.
Cypress Club, N.W.T., 1903 (2), cap. 35 (incorp.).
Municipality, Ma., 1881, cap. 13; 1882, cap. 21; 1883, cap. 1; 1884, cap. 11; 1886, cap. 52; 1890, cap. 55; 1895, cap. 32, sec. 23.

D.

Daigle, Frs., Ca., 1853, cap. 65; authorized to collect tolls on bridge over Northern Yamaska river, Que., 1881, cap. 91
d'Aigneaux Paul, V. idem under letter A.
Daillebout Domain, authorization to sell, Ca., 1864, cap. 103.
Dairy. V. Butter and Cheese, also Creameries.
Associations, B.C. R. S., 1897, cap. 18 (Dairy Associations' Act); B.C., 1898, cap. 4; 1901, cap. 2 (amending the Dairy Associations' Acts," and name of Act changed to "Dairy and Live Stock Associations' Act"); 1903, cap. 3; 1906, cap. 3.
Association of Province of Quebec, Que. R. S., art. 1749; 1900 (2), cap. 20; 1906, cap. 23 (amendments).
Association of the Northwest Territories, N.W.T., 1901-2, No. 15.
Factories, Ma. R. S., 1891, cap. 41 (the Dairy Factories' Incorporation Act), Ma., 1889, cap. 23; 1895, cap. 9; 1896, cap. 5; 1900, cap. 8; 1902, cap. 9 (amending The Dairy Factories' Incorporation Act); Ma. R. S., 1902, cap. 45; N. B., 1904, cap. 24 an Act to regulate the inspection of dairies); 1907., cap. 39 an Act to amend 1904, cap. 24).
Products, branding of, Ca., 1893, cap. 37; 1897, cap. 21.
Products, branding and sale of, Ma., 1901, cap. 8 (The Butter and Cheese Brand Act).
Products, Act to regulate, Ont., 1909, cap. 86.
Products, sale of; Ma., 1901, cap. 21 (The Milk and Cream Standards' Act); R. S., 1902, cap. 43; Ma., 1906, cap. 20.
School at St. Hyacinthe, Que., 1893, cap. 5, 1902, cap. 5.
Dairying, Ma., 1889, cap. 23; N.B., 1890, cap. 10; N.B. C. S., 1903, cap. 39 (*re* encouragement of dairying); B.C., R. S., 1897, cap. 18; N.S. R. S., 1900, cap. 6 (an Act to encourage dairying in the Province of Nova Scotia); N.S., 1901, cap. 6 (to further encourage dairying in the Province of Nova Scotia).
Companies in the County of Charlotte, N.B., 1893, cap. 53.
Dairymen's Association of Prince Edward Island, The Farmers' and. V. Farmers.
Association of Eastern and Western Ontario. V. Agricultural Associations, Societies, Ont.
Daley, John Correy, will of, Ont., 1883, cap. 69.
Dalhousie, vessels discharging freight, at premises of Welland Ry. at, free from harbor dues, Ca., 1884, p. xx.
Amateur Athletic Club, N.S., 1896, cap. 122.

Dalhousie.—Continued.
Branch Ry. Co., N.B., 1873, cap. 41; 1879, cap. 22; 1882, cap. 38.
College Building. See Halifax.
College, N.S., 1875, cap. 27; College and University and Alumni Association of, N.S., 1876, cap. 96; 1881, cap. 18; 1886, cap. 62.
Copper Mining Co., N.S., 1879, cap. 74.
Lumber Company, Limited, N.B., 1903, cap. 120 (incorp.).
Ont. District, 1 Vic., cap. 25; 2 Vic., cap. 28; 3 Vic., cap. 45; 4-5 Vic., cap. 76; 8 Vic., cap. 7.
Town, N.B., 1903, cap. 73 (incorp. for certain purposes); 1904, cap. 60 (an Act to amend 1903, cap. 73); 1905, cap. 71 (an Act to amend 1904, cap. 60); N.B., 1906, cap. 61 (an Act relating to town of); 1907, cap. 120.
Dalton, Ont., Township, Ca., 1858, cap. 14.
Daly, John Corry Wilson, Ont., 1883, cap. 69.
Man., Ma., 1883, cap. 1; 1884, cap. 11; 1886, cap. 53; 1890, cap. 55.
Damage to property. *V.* Real Property.
To Land by Flooding. *V.* Flooding.
Damaged goods, N.B. C. S., 1877, p. 1053.
Damages, Inquiry and Reference as to, N.W.T., R. O., 1888, No. 58.
Compensation for, to persons killed by accident, Ma. R. S., 1891, cap. 20; 1898, cap. 11.
Dames, William A., Ca., 1904, cap. 72 (relating to), 1905, cap. 84 (to amend); 1907, cap. 80.
Dames Religieuses Jesus Marie, Ca., 1861, cap. 118.
Religieuses de Notre Dame de Charite du Bon Pasteur, Que., 1890 (2), cap. 63; 1905, cap. 8 (an Act *re* the contract entered into between the Government and, for the custody and maintenance of the children sent to their reformatory and industrial schools at Montreal.
Dams and sluiceways, N.B. C. S., 1877, cap. 108 and p. 1079; 1903, cap. 174. *V.* Mills and Mill Dams.
Dane, John W., N.S., 1898, cap. 214.
Dangerous goods, carriage of, in ships, Ca., 1873, cap. 8; 1875, p. clxxxviii. *V.* Merchant Shipping.
Danish shipping, measurement of tonnage of, Ca., 1883, p. xxv; Ca., 1890 (1), p. xxi. *V.* Treaties.
Darlingford, School District, Ma., 1902, cap. 10 (*re* certain debentures issued by the School District of).
Darling's Lake Cemetery Co., Yarmouth County, N.S., 1897, cap. 159.
Darlington, St. Andrew's Church, Ont., 1889, cap. 94.
Township, Ont., Ca., 1856, cap. 67; 1860, cap. 98.
Darnley Public Hall, P.E.I., 1897, cap. 16.
Dartmouth Axe & Ladder Co., N.S., 1890, cap. 174.
Common, N.S., 1868, cap. 31; 1872, cap. 40; 1889, cap. 90.
Compulsory Education. *V.* Education.

Dartmouth.—Continued.

Dry Dock Company, incorporated, N.S., 1852, p. 99.
Electric Light & Heating & Power Co., Ltd., N.S., 1889, cap. 131.
Ferry Commission, Act respecting the, N.S., 1896, p. 79.
Ferry to Halifax, N.S., 1890, cap. 175, cap. 83; N.S., 1891, cap. 65; 1892, cap. 65; 1893, cap. 61; N.S., 1894, cap. 87; 1895, cap. 51; 1896, cap. 35.
Gas, Light and Water Company, incorporated, N.S., 1861, p. 85.
Gas, Electric Light, Heating and Power Company, incorporated, N.S., 1889, p. 201.
Manufacturing Co., Ltd., N.S., 1891, cap. 161.
Mechanics' Institutes, N.S., 1862, p. 144; 1876, cap. 98.
Medical Examiner for the City of Halifax, and, N.S. R. S., 1900, cap. 37 [The Medical Examiner (Halifax and Dartmouth), Act].
Nova Scotia Hospital for the Insane, etc.; N.S. 1893, cap. 46; N.S. R. S., 1900, cap. 44.
Reading Room, N.S., 1890, cap. 173.
(The) Rod and Gun Club, N.S., 1902, cap. 192 (incorp.).
Roman Catholic Cemetery, N.S., 1867, cap. 112.
School Section, N.S., 1893, cap. 60; 1894, cap. 36.
Temperance Reform Club, N.S., 1878, cap. 74; 1900, cap. 191 (trustees of, may sell and convey property of).
Town of—
Act for incorporation, N.S., 1873, p. 27; amended, N.S., 1877, p. 45; amended, N.S., 1888, p. 250; amended, N.S., 1890, p. 142; 1902, cap. 56 (To consolidate the Acts *re* said Town); 1903, cap. 81 (amending N.S., 1902, cap. 56); 1903-4, cap. 59 (amendments), 1905, cap. 58 (amending N.S., 1902, cap. 56); 1906, caps 72 and 73 (both amending N.S., 1902, cap. 56); and cap. 74 (power to borrow money).
Act to amend chap. 64, Acts of 1892, relative to the, N.S., 1896, p. 78.
Act respecting, N.S., 1897, cap. 50; 1898, cap. 68, 69.
Amend lists of electors, N.S., 1893, p. 139.
Amendment of sundry provisions, N.S., 1900, cap. 59.
A public water supply, N.S., 1876, p. 78.
A sewerage and water supply system, N.S., 1889, p. 140.
Assessment for railway extension, N.S., 1883, p. 121.
Bathing houses, N.S., 1901, cap. 69 (erection of).
Bonds, N.S., 1898, cap. 70; 1899, cap. 68 (amended, 1898, cap. 70); 1901, cap. 68 (amending 1898, cap. 70).
Cap. 62, R. S., "Of Fires and Fire-wardens," amended, N.S., 1880, p. 145.
Commissioners of streets to sell lands, N.S., 1873, p. 37.
Compulsory education, N.S., 1893, p. 126; 1903-4, cap. 60 (The Dartmouth Compulsory School Act, 1904").
Electric Light plant, N.S., 1899, cap. 71.
Erection of a schoolhouse, N.S., 1890, p. 145.

Dartmouth.—Continued.
Town of—Continued.
Fire engine at, N.S., 1857, p. 67.
First municipal elections in the, N.S., 1873, p. 37.
New schoolhouse, N.S., 1894, p. 73.
Of a list of voters for the town of Dartmouth for 1896, N.S., 1896, p. 79.
Plan of town plot, N.S., 1866, p. 92.
Police fines, N.S., 1865, p. 200.
Police regulations, N.S., 1862, p. 99.
Public cemetery, N.S., 1900, cap. 60.
Railway from, at or near to Guysborough, N.S., 1906, cap. 1.
Roman Catholic Cemetery, N.S., 1859, p. 78; 1867, p. 121.
Sale of public water lots authorized, N.S., 1873, p. 39.
Subsidy in aid railway extension, N.S., 1882, p. 103.
Temperance Reform Club, N.S., 1899, cap. 72.
To abolish board of water commissioners, N.S., 1893, p. 138.
To amend Act providing water supply, N.S., 1890, p. 143; 1890, p. 144; 1891, p. 281; 1892, p. 166; 1893, p. 134.
To amend Acts relating to and incorporating the, N.S., 1886, p. 252.
To amend Towns' Incorporation Act, N.S., 1893, p. 125.
To amend Town's Incorporation Act and town council authorized to name streets and number houses, N.S., 1892, p. 155.
To consolidate funded debt, N.S., 1889, p. 190.
To enable the town to exempt Moir, Son & Company from certain taxes, N.S., 1903, cap. 80.
To establish board of health, N.S., 1880, p. 145.
To purchase land, and for other purposes, N.S., 1884, p. 295.
Town Hall, N.S., 1890, cap. 69.
Town's Incorporation Act, so far as relates to, amended, N.S., 1889, p. 189; 1897, cap. 50; 1901, cap. 65 (amending 1897, cap. 50).
Transfer of certain lands ratified, N.S., 1887, p. 292.
Water and sewerage, N.S., 1894, p. 88 (Acts consolidated); N.S., 1895, p. 395 (amended); 1896, p. 80; 1900, cap. 59, p. 239.
Water and sewerage system, N.S., 1896, p. 80, 1899, cap. 70, 1901, cap. 66 (to provide for the extension of); and cap. 67 (to further amend Acts *re* supplying town with water and sewerage.
Tram & Power Co., Ltd., N.S., 1890, cap. 189.
Union Protection Company. See Union.
Water Commission, N.S., 1893, cap. 63.
Water and Gas Co., N.S., 1867, cap. 55.
Young Men's Christian Association, N.S., 1899, cap. 189.
Date's Patent Steel Co., Ltd., Ca., 1873, cap. 123.
Dauphin, Man., Ma., 1881, cap. 14.
Judicial division, territory reduced, Ma., 1901, p. 12.

Dauth, J. Alfred, Que., 1903, cap. 144 (an Act to authorize the College of physicians and surgeons of the province of Quebec to admit, among its members).
Louis Elie, Que., 1904, cap. 115 (an Act respecting the succession of the late Reverend Louis Elie Dauth, *re* as to how a certain clause in the codicil of the late Reverend, shall be read, interpreted and executed).
Davenport Methodist church burying ground, Ont., 1900, cap. 133.
Street Ry. Co., Ont., 1894, cap. 94. *V.* Toronto Suburban Ry. Co.
David, F., Laurent, M., et al., partition of estate, Que., 1894, cap. 93 and 94.
Smith & Co., Union Trading Co., Ltd., N.S., 1889, cap. 149.
Davidson, W., bridge, 58 Geo. III., cap. 24.
W. H., admit to bar, Que., 1898, cap. 101.
Davies, Charles William Tisdale, N.B., 1901, cap. 78 (name changed to Charles William Walker Tisdale).
Limited, of Montreal, Que., 1905, cap. 85 (company authorized to erect, etc., packing houses, etc., in Montreal).
Davis, Amanda Esther, relief of, Ca., 1885, cap. 37.
And Lawrence Co., The, Ca., 1883, cap. 90.
Delos Rogest, may be admitted as solicitor, Ont., 1884, cap. 94; 1886, cap. 93.
Rev. Sam. G., authorized to solemnize marriage, N.B., 1897, cap. 87.
W. H., Ont., 1905, cap. 130.
Davison Tramway Company, Limited, N. S., 1903-4, cap. 146 (incorp.); 1905, cap. 135 (amendments); 1906, cap. 158 (amending N.S., 1903-4, cap. 146).
Dawes Gold Mining Co., Ltd., N.S., 1889, cap. 144.
Construction Company, incorporated, N.S., 1895, p. 563.
Dawn, Ont., Township, Ca., 1849, cap. 79; 1858, cap. 115; 1859, cap. 80.
Tramway Co., Ont., 1884, cap. 66.
Dawson City Electric Co. (Limited), Ca., 1898, cap. 98.
And Victoria Telegraph Co. (Limited), Ca., 1898, cap. 100.
Construction Co., Ltd., N.S., 1895, cap. 118; 189., cap. 117.
Electric Lighting & Tramway Co. (Limited), 1898, cap. 90.
Day, John H., et al., conveyance, etc., between them as trustees and Mary H. Rainsford. *V.* Baptist Church of Grand Falls.
Lord's. *V.* Lord's.
Daysland, town of, Alberta, 1908, cap. 35.
Deaf or Deaf Mute persons, education of, N.S. R. S., 1884, cap. 31; N.S. R. S., 1900, cap. 53; N.S., 1903, cap. 13 (amending N.S. R. S., 1900, cap. 53); 1906, cap. 10 (amending N.S. R. S., 1900, cap. 53); N.B. C. S., 1903, cap. 52 (*re* education of deaf and deaf mute persons).
And Dumb (Catholic), of the Province of Quebec, Male Institution for the, Que., 1873-4, cap. 39.

Deaf.—Continued.
And Dumb, education of, Ma., 1889, cap. 25; 1890, cap. 12; Ma. R. S., 1891, cap. 42; Ma., 1892, cap. 10; 1894, cap. 8.
P.E.I., 1896, cap. 4; N.B., 1892, cap. 9; 1900, cap. 17; Ont., 1878, cap. 32; N.S., 1889, cap. 46.
And Dumb, Institution for, at Halifax. *V.* Halifax Institution, etc.
And Dumb and Blind, institutions for education and instruction of, Ont. R. S., 1877, cap. 222; Ont. R. S., 1897, cap. 319; 1905, cap. 38; 1906, cap. 57.
Mutes and Blind, Protestant Institution for the, Que., 1869, cap. 89; 1878 (1), cap. 41.
Death, Civil, Que., 1906, cap. 38 (an Act to abolish civil death).
Of Queen Victoria and Accession of Edward VII., Ca., 1901, p. xix. (proclamation announcing).
Deaths, registration of. *V.* Births; *V.* Civil Status.
By accident. *V.* Accident.
DeBeaujeu, Raoul, succession, Que., 1895 (2), cap. 87.
Debec, port of, Ca., 1885, p. lv.
Debenture and Loan Companies, Ca., 1896 (1), cap. 11.
And Securities Corporation of Canada, Ca., 1901, cap. 94 (incorp.).
Debentures, Consol. Stat. L. C., cap. 25; Que., 1862, cap. 18; 1884, cap. 19; 1887, cap. 2; 1888, cap. 9; 1889, cap. 2; 1890 (2), cap. 2 and 3; 1893, cap. 2.
B.C., 1871, No. 80; 1897, cap. 12.
Ont. R. S., 1877, cap. 176; Ont., 1879, cap. 7 and 8; 1891, cap. 43; 1892, cap. 46; 1896, cap. 56. *V.* Chattel Mortgages. *V.* Drainage Works. *V.* Companies. *V.* Municipal Act.
Ma., 1881, cap. 24; 1882, cap. 10; 1891, cap. 1.
N.B. C. S., 1877, cap. 46; 1881, cap. 18; 1890, cap. 18; 1893, cap. 14; 1895, cap. 11; 1897, cap. 4; 1899, cap. 14 (by mun. and other incorp. bodies) and cap. 27; 1903, cap. 14 (to provide for registration of Provincial); N.B. C. S., 1903, cap. 169 (*re* issue of debentures by municipal and other boards); N.B. C. S., 1903, cap. 109 (*re* registration of Provincial debentures); N.B., 1904, cap. 25 (Redemption of Provincial Debentures Act); N.B., 1906, cap. 11 (*re* Provincial debentures); 1907, cap. 18 (*re* debentures).
P.E.I., 1891, cap. 1.
N.S., 1902, cap. 7 ("The Municipal Debentures' Act"); 1903, cap. 48 (amending N.S., 1902, cap. 7); 1907, cap. 24 (an Act to amend).
Registration, Que. R.S., 1888, art. 4617; Ont. R. S., 1887, cap. 186, repealed by 1897, cap. 45, sec. 49.
DeBert, sale of Union Church at, N.S., 1882, cap. 32.
DeBilly, Hon. Louis A., Que., 1893, cap. 98.
Debt, Acount (Manitoba). *V.* Manitoba Debt Account.
Action of, N.B., 1893, cap. 34.

Debt.—Continued.

Arrest and imprisonment for, B.C. R. S., 1897, cap. 10; B.C., 1903, cap. 7; B.C., 1907, cap. 6 (to amend).

Collectors, Fraud by, Ont. R. S., 1897, cap. 255.

N.B., 1896, cap. 28 (consolidated); 1897, cap. 34; 1898, cap. 28; 1900, caps. 7 and 37 (consolidation); 1902, cap. 30 (amending Act of 1898); N.B. C. S., 1903, cap. 130 (arrest, imprisonment and examination of debtors).

Que., 1906, cap. 2 (*re* grant to the Government of the Province of Quebec under the Federal Act 47 Vic., cap. 8, to the payment of the consolidated debt of the Province).

N.S., 1890, cap. 17; 1891, cap. 18; 1892, cap. 22.

P.E.I., 1888, cap. 5; 1879, cap. 5; 1905, cap. 3.

Ma., 1890, cap. 2; Ma. R. S., 1891, cap. 43.

Ont. R. S., 1887, cap. 80; 1998, cap. 7, sec. 7.

Of the Province of Quebec. *V.* Province.

Small. *V.* Small.

Debtors absconding, or absent, N.B. C. S., cap. 44; 1881, cap. 22; N.B., 1896, cap. 43; 1901, cap. 21 (to consolidate and amend cap. 44, Consolidated Statutes relating to); N.B. C. S., 1903, cap. 135 (*re* absconding, concealed or absent debtors); N.S. R. S., 1873, cap. 97; 1880, cap. 14; P.E.I., 1873, cap. 7; 1874, cap. 4; P.E.I., 1904, cap. 7 (to amend); 1906, cap. 9; Ont. R. S., 1877, cap. 68; Ont. R. S., 1887, cap. 66; Ont. R. S., 1897, cap. 79; B.C. R. S., 1897, cap. 59 (Absconding Debtors' Act); B.C., 1899, cap. 22; 1901, cap. 16 (amending said Act of 1897 (goods, chattels, naval, may be ordered to be sold in one month, etc).

Arrest, Imprisonment and Examination of. *V.* Debt.

Crown Debtors, Ont. R. S., 1897, cap. 113; 1902, cap. 1, sec. 21.

Deceased, payment of debts of. *V.* Debts.

Imperial Debtors' Act, Alberta, 1908, cap. 6.

Indigent or unfortunate, relief of, Ont. R.S., 1877, cap. 69; Ont. R. S., 1887, p. 773; Ont. R. S., 1897, cap. 81.

P.E.I., 1868, cap. 15; 1869, cap. 16; 1871, cap. 6; 1879, cap. 16.

N.S. R. S., 1884, cap. 118, N.S., 1888, cap. 33; 1889, cap. 50, N.S. R. S., 1900, cap. 183 (Relief of Indigent Debtors confined in jail; cited as "The Indigent Debtors' Act"); N.S., 1901, cap. 16 (amending rules of Supreme Court *re* Arrest of Defendant before Final Judgment. *V.* Courts.

(Judgment), Examination of, Ma. R. S., 1891, cap. 1; N.B., 1900, caps. 7 and 37 (consolidation).

V. Executions.

Debts, Collection of, N.S., 1893, cap. 6; 1894, cap. 4; 1895, cap. 29; 1896, cap. 22; 1897, cap. 38; N.S. R. S., 1900, cap. 182 (of the collection of debts and imprisonment; cited as "The Collection Act"); N.S., 1901, cap. 15, sec. 9 (amending the Collection Act); garnishment of, P.E.I., 1901, cap. 16. *V.* Executions; *V.* Attachment.

Debts of Deceased Persons, Ont., 1902, cap. 1, sec. 4 et seq. *V.* Devolution.

Payable out of Real Estate, B.C., R. S., 1897, cap. 60.

Re Payment of out of Real Estate and the administration of the estates of deceased persons, in the Court of Chancery, P.E. I., 1901, cap. 13.

Crown. *V.* Crown Debtors; N.B., 1887, cap. 12; N.B. C. S., 1903, cap. 20 (*re* the collection of Crown debts) and cap. 21 (*re* the commutation of certain Crown debts); Que., 1894, cap. 2; 1897, cap. 2.

Sale of, Que., 1890 (2), cap. 40.

Decarie, Felix, Que., 1906, cap. 110 (an Act to ratify a deed of partition between the heirs of the estate of the late).

Decary, sale by Benjamin, valid, Que., 1895 (2), cap. 92.

Deceived, Workmen's Act. *V.* Workmen.

DeCelles, Alfred Duclos, to be admitted to the Bar, Que., 1872, cap. 82.

Decimal or Metric system of measures, permissive, Ca., 1871, cap. 24.

Decision of constitutional and other provincial questions. *V.* Constitutional.

Deck and Load Lines, Ca., 1891, cap. 40.

Loads, Ca., 1873, cap. 5[illegible]; 1878, cap. 12. *V.* Merchant Shipping.

Declarations, solemn, substituted to voluntary and extra-judicial oaths, Ca., 1874, cap. 37. *V.* Evidence; Affidavits.

Statutory, Ca., 1893, cap. 31; B.C., 1871, No. 110. *V.* Evidence; Affidavits.

Deeds, etc., stealing, etc., Ca. R. S., cap. 164, sec. 13, etc. *V.* Criminal Code.

Accumulation in, prohibited, B.C. R. S., 1897, cap. 2.

Custody of Title Deeds, Ont. R. S., 1897, cap. 137.

Fraudulent, Ma. R. S., 1891, cap. 61.

Legalization of certain, U. S. Que., p. 446.

Married Women's. *V.* Married.

Mortgages and loans made by executors and administrators, N.S., 1901, cap. 12.

V. Registration.

Deep Mining. *V.* Mining.

Deep River, Extension of Railway, Ca., 1873, cap. 82.

Deer Island, First Christian Church of, N.B., 1876, cap. 47.

Defence, militia and. *V.* Militia.

Defrauding creditors, Ca. R. S., cap. 173, sec. 28.

DeGagne, Jos. Eloi, Que., 1880, cap. 105.

DeGaspe, P. A., relief, 4-5 Vic., cap. 83.

DeGuire, and Brompton, roads, 9 Geo. IV., cap. 19.

Delany, Henry William, may be admitted as Attorney, etc., Ont., 1874 (1), cap. 98.

Delaware Bridge, 9 Vic., cap. 37.

Delaware.—Continued.
And Hudson Railway (Grand Trunk), railway from St. Remi to Stottville, or some point on the, Ca., 1899, cap. 7 (subsidy).
DeLery, C. E., bridge, 1 Geo. IV., cap. 23.
A. M., bridge, Ca., 1849, cap. 187.
Gold Mining Co., Que., 1885, cap. 65.
Delhaven (late Middle Pereau), N.S., 1880, cap. 38.
Delisle, A. M., powers of testamentary executors of, Que., 1880, cap. 77; 1890 (1), cap. 121.
Delop's Cove (N.S.), harbour rules, Ca., 1882, p. xciii.
Deloraine, Ma., 1882, cap. 23; 1883, cap. 1; 1884, cap. 11; 1886, cap. 52; 1889, caps. 6 and 44; 1907, cap. 10; Ca., 1880, p. cxxiii.
DeLorimier, succession late E. N., Que., 1898, cap. 91.
Village, Que., 1895 (1), cap. 59.
DeLothiniere, Hon. H. G. Joly, Que., 1888, cap. 113.
Delta Gold Mining Co., of Nova Scotia, N.S., 1868, cap. 71.
New Westminster and Eastern Ry. Co., B.C., 1894, cap. 57; 1897, cap. 54.
Railway Co., B.C., 1887, cap. 34; B.C., U. S., 1888, No. 12.
Delvecchio, estate late P T., Que., 1897, cap. 97.
DeMartigny, Chas. L., may borrow money, etc., Que., 1890 (1), cap. 110.
Demers, F. X., admit to medicine, Que., 1898, cap. 101.
Hermenegilde C., Que., 1903, cap. 150 (an Act to authorize, to practise the profession of pharmacist in the Province of Quebec).
Louis Philippe, may be admitted to the Bar, Que., 1886, cap. 93.
Demijohns, importation of, Ca., 1882, p. xv.
Demill, Alfred Byron, by-law of Oshawa, Ont., 1875-6, cap. 55.
Demise of the Crown, Ca., 1868, beginning of volume, p. 3 and 53; 1901, cap. 37 (an act to make certain provisions necessitated by the); and cap. 38 (judicial commissions not effected by); 1902, cap. 5 (Imp.); p. v. (Demise of the Crown Act, 1901); Que., 1869, cap. 5; N.B., 1901, cap. 7 (respecting public officers on); N.B. C. S. 1903, cap. 63 (an Act respecting public officers on); B.C., 1872, No. 9; 1901, cap. 17 (*re* commissions and appointments on the; cited as "Demise of the Crown Act, 1901"); Ont., 1868-69, p. 12. *V.* also Officers. *V.* Crown.
Dempsey, J. W., Ca., 1846, cap. 103.
Denbigh, Township, Ca., 1860, cap. 39.
Denechaud and Fraser, bridge, 58 Geo. III., cap. 19.
Denmark and Great Britain, Treaty between, 1878, beginning of volume; 1882, p. xix; 1884, p. iv.; 1877, p. lxxxv. *V.* also Treaties.
School section, Act respecting, N.S., 1892, p. 199.
Dennis, Man., County, Ma., 1881, cap. 14; 1883, cap. 1; 1884, cap. 11; 1886, cap. 52.
John Stroughton, Jr., sale, Ma., 1884, cap. 64.

Denonville, J., bridge, 4 Geo. IV., cap. 39.
Denove, township of, Que., 1884, p. xlii.
Dentistry, Que. R. S., 1888, art. 4253; Que., 1889, cap. 40; 1892, cap. 32; 1893, cap. 33; 1894, cap. 37; 1895 (2), cap. 30; 1897, cap. 41; 1899, cap. 36; 1902, cap. 24 (amendment of law respecting dentists); 1904, cap. 28 (amendments).
Ont., 1877, cap. 23; 1868, cap. 37; Ont. R. S., 1877, cap. 144; Ont. R. S., 1887, p. 1380; 1891, cap. 28; 1892, cap. 33; Ont. R. S., 1897, cap. 178.
N.W.T., 1889, No. 9; 1892, No. 6; 1893, No. 20; 1896, No. 15; C. O., 1898, cap. 53 (The Dentistrp Ordinance); N.W.T., 1899, cap. 9;; 1900, cap. 16; 1902, cap. 6 (amending C. O., 1898, cap. 53, dentistry ordinance; *re* election of officers, voters, term of officers, etc.); 1903 (2), cap. 16 (The Dental Profession Ordinance); C. O., 1898, cap. 53; N.W.T., 1899, cap. 9; 1900, cap. 16; 1902, cap. 6 repealed); 1904, cap. 5 (amending N.W.T., 1903 (2), cap. 16).
Alberta, 1906, cap. 22 (Dental Act); Sask., 1906, cap. 29 ("The Dental Profession Act," N.W.T., 1903 (2), cap. 16 to be repealed as therein provided for).
B.C. R. S., 1897, cap. 19; 1905, cap. 4.
P.E.I., 1891, cap. 11; 1902, cap. 16 (*re* practice of, and Dental Surgery); 1904, cap. 10 (to amend); 1906, cap. 27.
N.B., 1890, cap. 22; 1893, cap. 65; 1896, cap. 109; 1900, cap. 78; N.B. C. S., 1903, cap. 75 (*re* registration and qualification of dentists); 1906, cap. 80 (an Act to amend Act, 1903, cap. 75); N.B., 1907, cap. 65 (an Act to amend 1903, cap. 75).
N.S., 1891, cap. 147; 1892, cap. 133; 1895, cap. 41, N.S. R. S., 1900, cap. 105 (The Dental Act); 1903-4, cap. 36 (amending N.S. R. S., 1900, cap. 105).
Ma. 1873, cap. 33; 1881, cap. 32; 1886, cap. 61; 1888, cap. 45; Ma. R. S., 1891, cap. 44; 1899, cap. 11; Ma. R. S., 1902, cap. 47; 1905, cap. 8.
Departmental Enquiries, N.B., 1894, cap. 29.
Regulation, publication of, Que., 1881, cap. 5.
Departments re-organized, Que., 1897, cap. 22; 1901, cap. 8 (replacing former statute); 1904, cap. 15; 1905, cap. 12 (amendments).
Dependent Children, protection and reformation of neglected and. *V.* Children.
Depew, George W., Ca., 1903, cap. 112 (an Act to grant relief to).
Deposit, persons receiving moneys at interest on, must make returns, Ca. R. S., cap. 126; Ca. R. S., 1906, cap. 33.
Companies, Que., 1897, cap. 76.
Deposits, judicial and other, Que., 1871, cap. 5; 1872, cap. 14; 1880, cap. 8; Que. R. S., 1888, art. 1192.
Deputy-Ministers abolished, Ma., 1888, cap. 29.
Clerks. *V.* Clerks.

Deputy.—Continued.
Judges. *V.* Local Courts Act, Ont. R. S., 1897, cap. 54, sec. 9; 1909, cap. 29.
Prothonotaries, Sheriffs and Registrars, Que., 1897, cap. 37.
Returning Officers, relief of, Ont., 1884, cap. 5. *V.* Elections; Municipal Act.
Reeves. *V.* Municipal Elections.
Sheriffs. *V.* Sheriffs.
Derby, Man., rural mun., Ma., 1881, cap. 13; 1883, cap. 1; 1884, cap. 11; 1886, cap. 52.
Parish, N.B., 1868, cap. 48; 1894, cap. 42.
Station, Ca., 1884, cap. 8.
Township, Ont., 1887, cap. 48.
Dereham, Ingersoll and Dorchester Plank and Gravel Road Co., Ca., 1861, cap. 65.
Township, Ca., 1861, cap. 65; 1862 (2), cap. 37.
Derelicts (Floating), Ca., 1897, beginning of volume. *V.* also Merchant Shipping.
Dery, Sarah, Que., 1903, cap. 129 (an Act respecting the estates of Jacques Blanchard and).
DeSalaberry Municipality, Ma., 1882, cap. 32; 1883, cap. 1; 1884, cap. 11; 1886, cap. 52; 1890, cap. 55.
And Montreal Navigation Co., Ca., 1857, cap. 171.
Navigation Co. *V.* ante.
Desaulniers, Gonzalve Lesieur, may be admitted to the Bar, Que., 1887, cap. 79.
Desbarats, George, will of, Ca., 1866, cap. 168.
Descent. *V.* Devolution.
Deschenes Bridge Co., Ca., 1895, cap. 73.
Deseouse (N.S.), Harbour Masters' Acts extended to, Ca., 1885, p. cxxxviii.
Desecration, Sunday. *V.* Sunday.
Desert Lake. *V.* Ont., 1894, cap. 92; 1899, cap. 127, sec. 23.
Deseronto, Town, Consolidated Debt, Ont., 1903, cap. 48.
Deserted Wives, Maintenance of, Ont. R. S., 1897, cap. 167; 1909, cap. 26, sec. 9.
Deserters, apprehension of suspected, Ca., 1869, cap. 25, sec 7 and 8; N.B. C. S., 1877, cap. 92; P.E.I., 1874, cap. 11.
Merchant seamen, Ca., 1888, p. xxxiv, 1888, p. xxxv; 1889, p. xv; 1890, p. xxv.; 1893, p. iii.; 1898, vol. I., p. vi.; 1899, p. iii.; apprehension of, in Japan; 1902, p. xxiv. (apprehension of, in Republic of Honduras). *V.* also Treaties.
Designs. *V.* Patents, also Trade-Marks.
Desilets, L., admit to medicine, Que., 1895 (1), cap. 104.
Desjardins and Company's French Club, Limited, N.S., 1905, cap. 165 (incorp.); 1906, cap. 189 (amendment).
Canal Company, 7 Geo. IV., cap. 18; 2 W. IV., cap. 24; 5 W. IV., cap. 34; 7 W. IV., cap. 65; 9 Vic., cap. 85; Ca., 1852-3, cap. 54;

Desjardins.—Continued.
1855, cap. 150; 1873, cap. 94; 1876, cap. 17; 1877, p. cxxv; 1878, p. xcviii; Ont., 1897, cap. 96; Ca., 1903, cap. 16.
Highways and bridges, Ont., 1874 (1), cap. 73; 1897, cap. 96.
P., estate, 5 W. IV., cap. 47.
Desmarteau, authority to sell, Que., 1898, cap. 92.
Deseronto (Ont.), output of, Ca., 1862, p. xxix, p. xxxix and cv; Ont., 1861, cap. 42.
Navigation Co., Ca., 1880-81, p. xxxvii.
Dessaules, Hon. L. A., patents, Ca., 1866, cap. 160.
Detainer, forcible entry and. *V.* Forcible.
Detectives, Private (Act respecting), Ont., 1909, cap. 83.
Detroit Railway Bridge Co., Ca., 1872, cap. 91; 1873, cap. 89, changes name to Detroit River Ry. Bridge and Tunnel Co.
River Ry. Bridge and Tunnel Co. *V.* Detroit Ry. Bridge Co.
River and Canada Bridge Co., Ca., 1873, cap. 90 and 91.
Tunnel Co., Ca., 1870, cap. 51; 1872, cap. 85; 1879, cap. 62.
DeVilleneuve, Que., 1890 (2), cap. 98.
Devine, Patrick, name of, changed to Frederick Devine, N.B., 1887, cap. 13.
Devins (late Peter), sale of estate confirmed, Que., 1893, cap. 92.
Devolution of estates of deceased persons. Ont. R. S., 1897, cap. 127 (The Devolution of Estates' Act); 1900, cap. 17, sec. 17; 1902, cap. 1, sec. 3; 1902, cap. 17; 1903, cap. 12, sec. 9; 1906, cap. 19, sec. 18; 1906, cap. 23 (amending the Devolution of Estates' Act). *V.* Ont. R. S., 1897, vol. 3, cap. 335; N.S. R. S., 1884, cap. 90; N.S., 1899, cap. 17; 1900, cap. 34.
N.B. C. S., 1903, cap. 161 (*re* Intestates' Estates).
P.E.I., 1888, cap. 6; B.C. R. S., 1897, cap. 73; cap. 97 (Real Estate).
Ma., R. S., 1891, cap. 45; 1892, cap. 11; 1893, cap. 9; 1895, cap. 10; 1898, cap. 15; Ma., 1900 cap. 9; Ma. R. S., 1902, cap. 48; Ma., 1904, cap. 10, 1906, cap. 21; N.W.T., 1901, cap. 13; Sask., 1907, cap. 16 (The Devolution of Estates Act; N.W.T., 1901, cap. 13. repealed). *V.* Civil Code.
Dewdney Relief, B.C., 1906, cap. 15 (an Act relating to).
DeWolf, Charles E., admit as Barrister, N.S., 1870, cap. 51.
DeWolf's Corner Union Church Co., St. John, N.B., 1884, cap. 50.
Diamond Jubilee Temperance Association of Truro, N.S., 1898, Railway Co. Limited, Alberta, 1907, cap. 25.
D'Iberville, Man., County, Ma., 1883, cap. 1 and 5; 1884, cap. 11; cap. 183.
1886, cap. 52.
Dick, Ridout and Co. *V.* Ont., 1899, cap. 43.
Dickinson's Landing, Cheese Manufacturing Co., C. S. C., cap. 63.
Dickson, marriage settlement of R. G. and M. C., Ont., 1897, cap. 105.
Mary T., Ca., 1858, cap. 142.

Digdeguash Red Granite Co., N.B., 1875, cap. 137.
Streams and Lakes Driving Company, N.B., 1906, cap. 75 (an Act to incorporate).
Digby and Bridgetown Steamboat Company, incorporated, N.S., 1857, p. 95.
Baptist church, N.S., 1839, cap. 182.
Cemetery Company. See Pleasant Hill.
County (N.S.), Co., 1875, p. clxxvi; 1878, p. lxxiii; 1880, p. lxxxiv; 1882, p. xciii.
County of—
An Act to vest the Freeport Common in Trustees and to authorize the sale thereof, N.S., 1903-4, cap. 93; 1905, cap. 88.
Church Point named "Port Arcadia," N.S., 1899, p. 75.
Commissioners to re-appraise railway damages, N.S., 1878, p. 39.
Construction of a road, Bear River to Victoria Bridge, N.S., 1878, p. 43.
Divided into two districts, N.S., 1861, p. 65.
Name of "Petit Passage" changed to "Tiverton," N.S., 1867, p. 120.
Relating to assessment, Weymouth Bridge school section, N.S., 1894, p. 140.
Relating to Bartlet's River road in the, N.S., 1860, p. 76.
Respecting certain rivers, N.S., 1874, p. 61; amended, N.S., 1880, p. 150.
To add a polling district in the, N.S., 1867, p. 115.
To add a polling district in the, N.S., 1880, p. 150.
To alter boundaries of polling district, N.S., 1890, p. 178.
To change name of polling place to "Free Port," N.S., 1865, p. 97.
To enable the municipality of the District of, to borrow money to build a Court House and jail, N.S., 1906, cap. 120.
To provide for building bridge over Moutegan, N.S., 1862, p. 104.
To provide for the road service, N.S., 1867, p. 119.
District of—
Damages for railway, N.S., 1875, p. 101; 1877, p. 63.
Loan to pay railway damages authorized, 1879, p. 119.
Fishing Company, incorporated, N.S., 1859, p. 99.
Municipality of—
Act to establish an additional polling district in the, N.S., 1896, p. 111.
Expenditure on Mistake Bridge authorized, N.S., 1887, p. 291.
Polling district, N.S., 1899, cap. 94.
Sewerage, N.S., 1899, cap. 95.
To borrow money, N.S., 1899, cap. 93.
To borrow money for improving poor farm, N.S., 1891, p. 321.
To borrow money to pay for maintenance of harmless insane N.S., 1893, p. 203.

Digby.—Continued.
Municipality.—Continued.
To provide for construction of bridges therein and repair of highways therein, N.S., 1903, cap. 43.
N.S. Railway from Annapolis, Co., 1884, cap. 8.
Presbyterian church, N.S., 1890, cap. 117.
Rector and Church Wardens, Trinity Church, authorised to sell lands, N.S., 1874, p. 152.
Reformed Episcopal church, N.S., 1886, cap. 88.
Royal Hotel Company of. See Royal.
Sea Wall Pier Company, incorporated, N.S., 1859, p. 92.
Slate Quarry Company, incorporated, N.S., 1909, p. 96.
Town of—
Act relating to, N.S., 1898, cap. 95.
Act for municipality to borrow money for fire purposes, N.S., 1886, p. 304; amended, N.S., 1893, p. 204.
An Act respecting liens for taxes in town of, and in school section of said town, N.S., 1901, cap. 101.
An Act respecting the town of, N.S., 1903-4, cap. 92.
Buildings, N.S., 1899, cap. 96.
Guarantee for an hotel, N.S., 1898, cap. 96.
Presbyterian Congregation in the, Act to incorporate trustees of, N.S., 1896, p. 280.
Relating to the boundaries, and certain payments made by the town council legalized, N.S., 1893, p. 206.
Respecting certain school lands in, N.S., 1893, p. 207.
To borrow money for construction of schoolhouse, N.S., 1891, p. 332.
To borrow money for construction of schools, N.S., 1892, p. 208.
To borrow money for fire purposes, N.S., 1900, cap. 80.
To confirm award of arbitrators *re* expropriation of land by town for town purposes, N.S., 1903, cap. 142.
To enable government to aid railway from, to Yarmouth, N.S., 1879, p. 137.
To enable town to borrow money to extend water system of the town, N.S., 1903, cap. 141.
To extend limits of school section and assess property for school purposes, N.S., 1894, p. 137.
To provide a cemetery for Trinity Church at, N.S., 1866, p. 94.
To provide for lighting streets of, N.S., 1876, p. 99.
To provide for payment by town of money borrowed to meet certain deficiencies in the assessment of, N.S., 1903, cap. 143.
To provide for the payment by the town of certain money borrowed for school purposes; N.S., 1905, cap. 87.
To provide for water supply and enable town to borrow money, N.S., 1895, p. 435.
Town authorized to grant assistance to Company; and given power to borrow money; N.S., 1906, cap. 119.
Towns' Incorporation Act, amended as relates to, N.S., 1893, p. 205.

Digby.—Continued.
Towns' Incorporation Act amended, N.S., 1894, p. 126.
Town Common, Act respecting, N.S., 1894, p. 134.
Town Common, Act to improve, N.S., 1852, p. 78.
Town Common, to authorize sale of, N.S., 1871, p. 47.
Town Common, authorized to be leased, N.S., 1884, p. 310.
Township, Ca., 1858, cap. 14; Ont., 1889, cap. 64.
Township of—
To add a polling district in the, N.S., 1877, p. 64.
Union Iron Mining Company, incorporated, N.S., 1857, p. 92.
Union Temperance Hall Company of, incorporated, N.S., 1873, p. 178.
Union Wharf Company, incorporated, N.S., 1850, p. 95.
To Yarmouth, Railway, N.S., 1879, cap. 65.
Water Supply Co., Ltd., N.S., 1892, cap. 156; 1894, cap. 54.
Yacht Club, N.S., 1906, cap. 235 (incorp.).
Dillon, relief of James St. George, Ca., 1894, cap. 129.
Dingwall (late Young's Cove), N.S., 1883, cap. 55.
Named. *V.* Victoria County.
Dinorwic Station, railway from to Lake Minetakie, Ont., 1903, cap. 25, sec 1, sub-sec. 4 (subsidy).
Diocese Nova Scotia. See Church Hospital.
Of Nova Scotia, incorporated, N.S., 1863, p. 112.
Of Nova Scotia, Declaratory Act, N.S., 1874, p. 148; amended, 1875, p. 204.
Diocesan Synod of Fredericton, property of trustees and governors of Madras schools, vested in, N.B., 1900, cap. 67.
Church Society, funds of, vested in Synod of Nova Scotia, N.S., 1877, p. 124.
Synod. *V.* Synod.
Dion, Joseph, Que., 1906, cap. 111 (an Act to explain a donation clause in a contract of marriage between, and Marguerite Filion, and to provide for a practical application of such clause).
Directors, Liability of, Ont., 1891, cap. 34; Ont. R. S., 1897, cap. 216; Rep., 1907, cap. 34. *V.* Joint Stock Companies.
Of School Sisters, Notre Dame, Ont., 1905, cap. 125.
Disallowance of Bills, British North America Act, sec. 56; Provincial Acts disallowed, Ca., 1876, p. lxxiv.; 1877, p. liii.; 1878, p. xxiv.; 1880, p. xxv.; 1882, p. xxii.; 1883, p. xxxvii.; 1884, p. 7; 1884-5, p. xliv.; 1886, p. x.; 1887, p. cx.; 1888, p. xliv; 1889, p. xxiv.; 1890, p. xlvii.; 1891, p. lxi.
Disciples of Christ, or Christians, N.B., 1873, cap. 85.
Discipline, prison, improvement of, Ca., 1877, cap. 39.
On board Canadian Government ships, Ca., 1870, cap. 16; R. S., 1906, cap. 111.
Disclosure of official documents and information, Ca., 1890, cap. 10.
Disease of the lungs, tubercular, establishment of a sanitarium for treatment and care of persons suffering from, N.S., 1900, cap. 9.

MICROCOPY RESOLUTION TEST CHART

(ANSI and ISO TEST CHART No. 2)

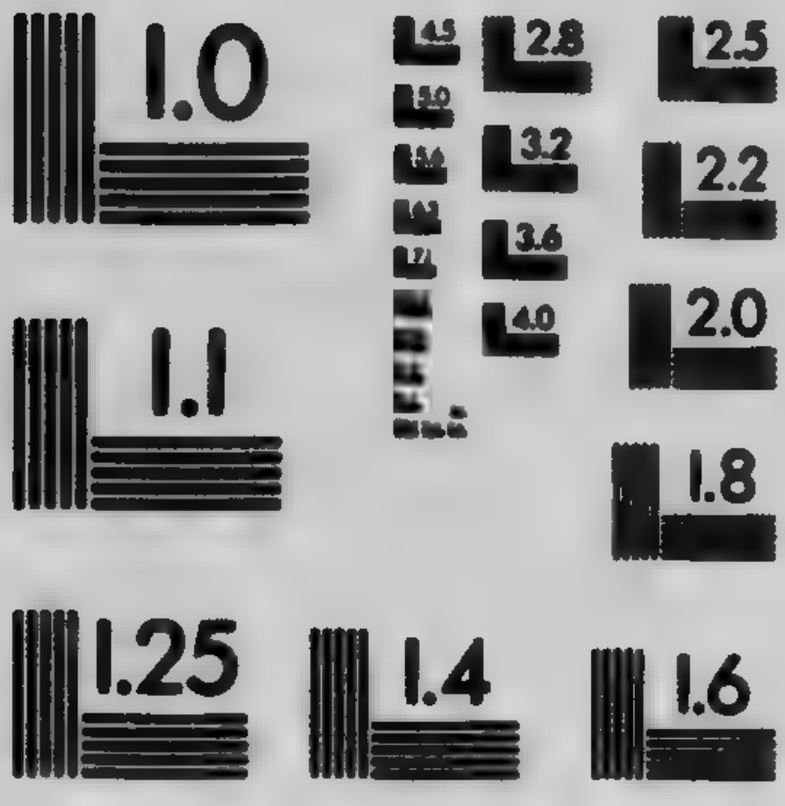

APPLIED IMAGE Inc
1653 East Main Street
Rochester, New York 14609 USA
(716) 482 - 0300 - Phone
(716) 288 - 5989 - Fax

Diseases affecting fruit trees, Ont., 1881, cap. 26; 1884, cap. 37; Ont. R. S., 1887,, p. 2249; Ont., 1890, cap. 59; 1891, cap. 48; 1893, cap. 42; Ont. R. S., 1897, cap. 279; 1904, cap. 27; 1908, cap. 62: N.S., 1896, cap. 8; 1897, cap. 39; N.S. R. S., 1900, cap. 63 (of the prevention of diseases affecting fruit trees).

Among domestic animals. *V.* Contagious Diseases.

Infectious, N.W.T. R. O., 1888, No. 6.

Disinterments. *V.* Interments.

Disputes, Trade, Act. *V.* Arbitrations.

Disqualifications, of the removal of, in certain cases. *V.* Judges; *V.* Justices of the Peace; *V.* Juries and Jurors.

Distilleries, regulations respecting, Ca., 1883, p. lii.

Distillers. *V.* Brewers; *V.* Licenses.

Distress for Rent, Penalties, Extra-Judicial Seizure, Interest on Mortgages, etc., Ont. R. S., 1877, cap. 65; 1887, cap. 63; Ont. R. S., 1897, cap. 75; 1909, cap. 45.

Cost of Distress or Seizure of Chattels, Ont. R. S., 1897, cap. 75 (Repealed 1909, cap. 45).

Exemption from. *V.* Landlord and Tenant, Ont. R. S., 1897, cap. 170, sec. 30.

For interest upon mortgages, N.W.T., 1898, No. 16.

Goods of lodgers protected from. *V.* Lodgers.

B.C., 1879, cap. 11; B.C. C. S., 1888, cap. 35; B.C., 1895, cap. 17; 1896, cap. 18; 1906, cap. 16.

Ma., 1884, caps. 27 and 28; Ma. R. S., 1891, cap. 46 (The Distress Act); Ma., 1896, cap. 6; 1897, cap. 5; 1902, cap. 11 (amending "The Distress Act," as amended 59 Vic. cap. 6, sec. 10; Ma. R. S., 1902, caps. 49 and 93; Ma., 1904, cap. 29 (to amend).

N.S. R. S., 1873, cap. 107; N.S. R. S., 1884, cap. 125; 1886, cap. 38; N.S. R. S., 1900, cap. 172 (Tenancies and Distress for rent).

P.E.I., 1889 cap. 1; 1888, cap. 3; 1903, cap. 12; 1906, cap. 10.

N.W.T. R. O., 1888, Nos. 52 and 53; N.W.T., 1896, No. 7; C. D., 1898, cap. 34. *V.* Mortgages; *V.* Interest.

Sale of Distress, Ont., 1902, cap.1, sec. 22.

Distribution of Intestates' Estate, Ont. R. S., 1897, vol. 3, cap. 335.

District Assembly of the Knights of Labor, of the Province of Nova Scotia, N.S., 1899, cap. 193.

Bank of Quebec, Ca., 1847, cap. 113.

Court Houses and Gaols, maintenance of, Ma., 1900, cap. 56.

Courts. *V.* County Courts; Law Reform; Unorganised Territories.

Lodges of the Independent Order of Good Templars, of Prince Edward Island. *V.* Independent Order of Good Templars of Prince Edward Island.

Magistrates. *V.* Magistrates.

Of Montreal Building Society, Ca., 1863 (1), cap. 28.

(The) Power and Telephone Company, B.C., 1901, cap. 74 (incorporation, cited as "District Power and Telephone Company's Act, 1901").

Towns, *V.* Unorganized Territories.

Districts, Judicial, in Northwest Territories, Ca., 1887, p. cliii.
Counties and townships, boundaries of, N.S. R. S., 1873, cap. 15.
Irrigation. *V.* Post, Irrigation.
Judicial, in Quebec, R. S. Q., 1888, art. 70; Que., 1903, cap. 50 (amending art. 70 of R. S. Q. 1888).
Judicial, in Manitoba, payment by municipalities in, or part of cost of justice and maintenance of courthouses and gaols, Ma., 1900, cap. 56.
Local improvement, N.W.T., 1901, cap. 27. *V.* Local.
Municipal, boundaries of counties, municipal districts and polling districts, N.S. R. S., 1900, cap. 69.
Of Lower Canada, C. S. L. C., caps. 75 and 76.
Polling boundaries. *V.* Ante Municipal.
Pound, N.W.T. C. O., 1898, cap. 79; 1900, cap. 29.
School, N.W.T., 1901, cap. 30 (*re* assessment and taxation in).
Ditches and Water Courses, Ont., 1878, cap. 12; R. S., cap. 199; 1880, cap. 30; 1883, cap. 27; 1884, cap. 43; 1885, cap. 47; 1887, cap. 37; Ont. R. S., 1887, p. 2360; Ont., 1888, cap. 35; 1889, cap. 49; 1890, caps. 67, 68, 69; 1891, cap. 50; 1894, cap. 55; 1895, cap. 54; 1896, cap. 67; Ont. R. S., 1897, p. 3254, cap. 285 (The Ditches' and Watercourses' Act), and 3272, cap. 286 (The Railway Ditches' and Watercourses' Act); 1899, cap. 28 (amending cap. 285); Ont., 1901, cap. 12, sec. 22 (Act amending Act, Ont. R. S. O., 1897, cap. 285); 1802, cap. 12, sec. 26 (amending Ont. R. S., cap. 285); 1904, cap. 10; 1907, cap. 48; 1908, cap. 64; N.S., 1900, cap. 13; N.S. R. S., 1900, cap. 67 (The Ditches' and Watercourses' Act); B.C., 1907, cap. 14 (an Act *re* Ditches and Watercourses).
On Railway Lands, Ont. R. S., 1897, cap. 286.
Ditton, Township, Ca., 1861, cap. 29, sec. 28.
Divinity, Degrees in, N.B., 1890, cap. 32; N.S., 1890, cap. 120, Ont., 1890, cap. 142; Que., 1890 (1), cap. 112.
Division Courts, *V.* Courts.
Territorial of Ontario. *V.* Ontario.
Divisional Courts, Ont. *V.* Judicature Act; Law Reform.
Divorce and Matrimonial causes, Court for, N.S. R. S., 1884, p. 12 of Appendix; 1885, cap. 30, Ordinary Judge; of process, service of, on absent parties, P.E.I., 1869, cap. 11; Act relating to, amended, B.C. R. S., 1897, cap. 62; N.S. R. S., 1900, p. 862 et seq. (Court for Divorce). *V.* Courts.
Dixon, B. H., marriage settlement by, Ont., 1881, cap. 90.
Venerable Alexander and others, relief of, Ont., 1884, cap. 95.
Dobbin, Joseph Patrick, Que., 1903, cap. 145 (an Act to authorize The College of Physicians and Surgeons of the Province of Quebec to admit to the practice of medicine and surgery).
Dock, graving, of Port St. John, N.B., 1900, cap. 30; 1907 cap. 35 (an Act to amend).
Docks, dry. *V.* Dry.

Doctors' Act. Company's. *V.* Attendance.
Documentary evidence (proclamations, orders, etc.), Ca., 1881, cap. 28.
B.C., 1881, cap. 7.
N.B., 1881, cap. 15.
Documents destroyed by fire, legalized, U. S. Q., p. 131.
Executed out of Lower Canada, proof of, Que., 1876, cap. 14.
Dodd, land of John S., N.S., 1891, cap. 196.
William, title of tract of land to, P.E.I., 1882, cap. 29.
Dodge, Anson Greene Phelps, naturalized, Ca., 1872, cap. 118.
DogLake (to provide for development of water power at). Ont., 1908, cap. 24; 1909, cap. 20.
Dogs, tax on and for protection of sheep, Ont. R. S., 1877, cap. 194; 1884, cap. 40; 1885, cap. 46; Ont. R. S., 1887, p. 2335; 1890, cap. 62; 1892, cap. 55; Ont., 1893, cap. 46; Ont. R. S., 1897, cap. 271.
B.C., 1881, cap. 8; 1884, cap 7.
N.S. R. S., 1873, cap. 72; 1875, cap. 2; N.W.T. R. O., 1888, No. 16; C. O., 1898, cap. 82; P.E.I., 1887, cap. 1; N.B. C. S., 1877, cap. 111; N.B., 1896, cap. 32; 1897, cap. 15.
Importation of, order of 1897, Ca., 1898, vol. 1, p. iii. 1901, p. xi. (circular transmitting memorandum relative to importation of dogs into Great Britain); 1902, vol. I., p. xxvii. (circular transmitting memorandum relative to importation of dogs into Great Britain, and p. xxxi., order of the Board of Agriculture re importation of dogs, 1901).
Regulations. *V.* Municipal Act, Ont.
Dogwood and persimmon placed in free list, Ca., 1887, p. cxxvii.
Dolphin Manufacturing Co., Ca., 1873, cap. 24.
Domain, Crown. *V.* Crown.
Domestic Animals' Act, P.E.I., 1878, cap. 8; 1881, cap. 2; 1882, cap. 14. *V.* Animals.
And foreign companies. *V.* Joint Stock.
And Foreign Missionary Society of the Church of England in Canada, Ca., 1895, cap. 94.
Missionary Board of W. Baptist Association of- N.S., incorporated, N.S., 1865, p. 134.
Water Co., Ltd., N.S., 1886 cap. 140.
Domestic Science. *V.* Public Schools, Ont., 1909, cap. 89.
Dominicains ou Freres Precheurs de la Province de Quebec, Que., 1883, cap. 62.
Dominion Abattoir and Stockyards' Co., Ca., 1882, p. ., Que., 1893, cap. 79; 1900, cap. 80.
Antimony Company, Limited, The, N.S., 1903, cap. 218 (incorp.).
(The) Association of Chartered Accountants. Ca., 1902, cap. 58 (incorp.).
Atlantic Ry. Co., N.S., 1867, cap. 36; 1869, cap. 23; 1870, cap. 81; 1892, cap. 107; 1893, cap. 141 and 142 and 143; Ca., 1874, cap. 16;

Dominion.—Continued.

1882, cap. 16; 1887, caps. 24 and 25 and 77; 1889, caps. 3 and 8; 1893, cap. 63; 1894, cap. 69; 1895, cap. 47 and 69; 1898, cap. 8; 1900, cap. 59; 1905, cap. 130 (authority to the Midland Ry. Co., Ltd., to transfer its entire undertaking, etc., to it); Ca., 1905, cap. 85 (respecting Dominion Atlantic Railway Company); Ca., 1908, cap. 101.

Bank, Ca., 1869, cap. 60; 1887, cap. 55; Ca., 1899, cap. 112 (Pension Fund).

Barb Wire Co., Ca., 1883, p. cxxix.

Board of Trade, Ca., 1873, cap. 66.

Bridge Co., Ca., 1883, p. cxxviii.

Building & Loan Association, N.S., 1893, cap. 163; Ca., 1897, cap. 85; 1898, cap. 101.

Building Society, name of, changed Dominion of Canada Mortgage Co., Ltd., Ma., 1886, cap. 70.

Building and Loan Association, N.S., 1893, cap. 163; Ca., 1897, cap. p. xviii.; 1885, p. lxxxviii., etc., in B.C., also 1886, p. xlv., etc.; 1887, p. cliv; Ca., 1887, p. cli, iv and v. *V.* also Public Lands.

Burglary Guarantee Co., Ltd., Ca., 1893, cap. 78; 1894, cap. 121; 1901, cap. 95 (amendment, etc.); 1903, cap. 113 (to change name).

Cattle Breeders' Association. *V.* Agricultural and Arts' Act, Ont.

Cattle Co., Ca., 1883, p. cxxviii.

Central Railway Co., Ca., 1905, cap. 86 (to change name from Kingston and Dominion Central Railway Co.); 1907, cap. 81.

Chair Company, Limited, N.S., 1903, cap. 251 (name changed to from the Union Furniture and Merchandise Company, and other amendments to acts passed *re* said company), and cap. 252 (amendment). *V.* Union.

Coal Co., Ltd., N.S., 1893, cap. 145 (incorp.) and cap. 146; 1902, cap. 174 (amending N.S. 1893, cap. 145); 1903, cap. 188 (*re* lease from it to the Dominion Iron and Stee' Company, Limited, and to ratify and confirm said lease); 1903-4, cap. 155 (*re* conveyance in Trust, etc.), and cap. 156 (to confirm certain agreements between it and the Dominion Iron and Steel Company, Limited).

Coal Employers' Insurance and Provident Society; N.S., 1906, cap. 200 (incorp.).

College of Music, Montreal, incorp., Que., 1895 (2), cap. 77.

Colonization Co., Ltd., Ca., 1886, cap. 100.

Commercial Travellers' Associations, Ca., 1880, cap. 74. *V.* Commercial.

Controverted elections. *V.* Elections.

Copper Paint Co., N.S., 1873, cap. 69.

Corset Company, Que., 1906, cap. 78 (incorp.).

Cotton Mills Co., (Limited), N.B., 1899, cap. 71; Ca., 1900, cap. 98; 1902, cap. 59 (amending Act, Ca., 1900, cap. 98; also *re* redemption of bonds, etc.). *V.* Ont., 1899, cap. 53.

Dominion.—Continued.
Day made a public holiday, Ca. R. S., cap. 111; Ca. R. S., 906, cap. 106.
Dock and Warehousing Co., Ca., 1873, cap. 110.
Drainage Co., Ca., 1885, cap. 95.
Eastern Ry. Co., Ltd., N.S., 1897, cap. 81; 1898, cap. 130; 1899, cap. 131.
Elections. *V.* Elections.
Express Co., Ca., 1873, cap. 113.
Fire Brick and Tile Co., N.S., 1899, cap. 156.
Fire Insurance Company, Ca., 1899, cap. 107 (name changed from Canadian Railway Fire Insurance Company, to); 1904, cap. 73; 1907, cap. 82.
Fire and Marine Insurance Co., Ca., 1873, cap. 97; 1876, cap. 19; 1882, cap. 109.
Gas and Electric Co., Ca., 1894, cap. 110.
Gas Improvement Company, Ca., 1903, cap. 114 (to incorporate).
Gold Mining Co., N.S., 1867, cap. 48; 1868, cap. 55.
Government, lands granted to, by British Columbia, B.C., 1895, cap. 18.
Grange Mutual Fire Insurance Association, Ca., 1885, cap. 93.
Grange of the patrons and husbandry of Canada, Ca., 1877, cap. 83; 1880, cap. 75.
Granite Co., Ltd., N.S., 1897, cap. 105.
Guarantee Company, Limited, Ca., 1903, cap. 113; Ca., 1908, cap. 102.
Homestead Building Society, Que., 1871, cap. 38.
Iron and Steel Co., Ltd., N.S., 1899, cap. 139 (incorp.); 1900, cap. 118; 1902, cap. 184 (amending N.S., 1899, cap. 139); 1903, cap. 188 (an Act, *re* a lease from the Dominion Coal Company, Limited, to it, and to ratify and confirm it); and cap. 189 (amending N.S., 1899, cap. 139); 1903-4, cap. 156 (to confirm certain agreements between The Dominion Coal Company, Limited, and it).
Kennel Club Co., Ca., 1883, p. cxxvii.
Lands, Ca., 1882, p. lv; Ca. R. S., cap. 54; 1881, p. v., vi and viii; 1882, p. liii., 1887, cap. 31; 1898, cap. 31; 1899, cap. 16; 1900, cap. 20; Ca., 1907, cap. 12; 1908, cap. 20. *V.* Lands, Dominion.
Lands Colonization Co., Ltd., Ca., 1886, cap. 100.
Leather Company, Limited, N.S., 1901, cap. 133 (incorp.).
Life Assurance Co., Ca., 1889, cap. 95.
Line Co., Que., 1887, cap. 63; 1888, cap. 70; 1890 (1), cap. 99.
Linen Mills Company, Limited, N.S., 1903 cap. 183 (incorp.); 1903-4, cap. 175 (amendment).
Lumber Company, Limited, N.S., 1901, cap. 132 (incorp.); 1902, cap. 163 (amending N.S., 1901, cap. 132.).
Millers' Association, Ca., 1892, cap. 71.
Mineral Co., Ca., 1889, cap. 102; 1890. cap. 99.

Dominion.—Continued.

Mortgage Loan Co., Ca., 1877, cap. 80.
Mutual Accident Association of Manitoba, Ma., 1887, cap. 63.
Mutual Fire Insurance Association, Ca., 1884-5, cap. 93.
Mutual Life Assurance Society, Ca., 1871, cap. 56; 1875, cap. 80.
Mutual Life Guarantee Assurance Society, Ca., 1869, cap. 66
Notes, Ca. R. S., 1886, cap. 31; 1894, cap. 21; 1895, cap. 16; Ca., 1903, cap. 43 (relating to notes); Ca. R. S., 1906, cap. 26; Ca., 1908, cap. 23.
Number One N.S., 1906, cap. 94 (name changed from, to "Dominion").
Of Canada, Civil Service Mutual Benefit Association, Ca., 1877, cap. 82.
Of Canada Great Seal, Ca., 1906, p. xii.
Of Canada Guarantee and Accident Insurance Co., (name), Ca., 1898, cap. 102. V. Manufacturers' Guarantee & Accident Insurance Co., 1899, cap. 108 (incorp.)
Of Canada Mortgage Co., Ltd., Ma., 1886, cap. 70.
Of Canada Rifle Association, Ca., 1900, cap. 99 (incorp.)
Of Canada, settlement by arbitration of accounts between the Dominion of Canada and the provinces of Ontario and Quebec, and between the two provinces, Ca., 1891, cap. 6; Ont., 1891, cap. 2; 1901, cap. 5.
Of Canada Trust Corporation (The), Que., 1906, cap. 75 (name changed to, from the name of 'Financial Corporation," which *vide*, etc.).
Of Canada Trusts Co., Que., 1895 (2), cap. 72; Ca., 1896, cap. 84,
Oil Pipe Line and Manufacturing Co., Ca., 1887, cap. 122.
Permanent Loan Company, Ca., 1899, cap. 109; Ma., 1903, cap. 53.
Phosphate & Mining Co., Ca., 1883, cap. 91.
Plate Glass Insurance Co., Ca., 1888, cap. 95.
Portland Cement Co., Ca., 1897, cap. 93.
Railway Equipment Co., Ca., 1875, cap. 75.
Ranch Company, Limited, N.S., 1900, cap. 135.
Rifle Association. V. Ont., 1909, cap. 116.
Safe Deposit and Trusts Co., Ltd., Ca., 1897, cap. 86.
Safe Deposit Warehousing & Loan Co., Ltd., Ca., 1890, cap. 100; 1897, cap. 86.
Safety Fund Life Association, N.B., 1881, cap. 71; 1890, cap. 46.
Safety Switch Co., Ca., 1882, p. cxxvi.
Salvage and Wrecking Co., Ca., 1881, cap. 61.
Sheep Breeders' Association, Ont., 1895, cap. 11.
Smelting & Refining Co., Ltd., N.S., 1893, cap. 179; 1895, cap. 116.
Steel Workers' Mutual Benefit Society, N.S., 1906, cap. 201 (incorp.).
Stock, Ca., 1867, cap. 4, sec. 5; 1871, cap. 6, sec. 20 (5 p. c.); 1875, cap. 4 (4 p. c.).
Sugar and Syrup Co., Ca., 1882, p. cxxvi.

Dominion.—Continued.
Swine Breeders' Association, Ont., 1895, cap. 11.
Tar and Chemical Company, Limited, N.S., 1903, cap. 255 (certain privileges conferred upon it; and for other purposes).
Telegraph Co., Ca., 1871, cap. 52; 1874, cap. 32; 1879, cap. 68.
Telephone Co., Ca., 1885, p. civ.
Transport Co., Ca., 1883, p. cxxviii.
Transportation Company, Limited, N.S., 1903-4, cap. 149 (incorp.).
Trust Co., Ca., 1872, cap. 106; Ca., 1906, cap. 87.
Water Works Co., Ca., 1872, p. 509, cap. 114.
Wire Rope Co., Ca., 1887, p. ccxx.
Women's Christian Temperance Union. *V.* W. C. T. U., Ca., 1894, cap. 127.
Don River. *V.* Ont., 1886, cap. 66; 1889, cap. 73; 1891, cap. 52. *V.* Toronto.
Donald Produce Co., of Norwich, Ltd., Ont., 1890, cap. 94.
Doncaster Township annexed to County of Terrebonne, Ca., 1869, cap. 46; 1883, cap. 36.
Donigan, relief of Ada, Ca., 1892, cap. 79.
Doolittle, Samuel, road, Ca., 1856, cap. 36.
Doon & Galt Ry. Co., Ca., 1865 (1), cap. 37; Ont., 1871-2, cap. 62.
Doran, relief of James F., Ca., 1893, cap. 95.
Dorchester Bellechasse Counties boundaries, Que., 1879, cap. 49.
Bridge, 30 Geo. III., cap. 3; 48 Geo. III., cap. 10; 59 Geo. III., cap. 28; Ca., 1849, cap. 115; 1850, cap. 102; Que., 1870 (1), p. 48, cap. 48; 1900, cap. 10.
By-roads in district No. 3, N.B., 1873, cap. 69.
County, 9 Geo. IV., cap. 73; Union Act, sec. 19; Ca., 1846, cap. 45; 1853, cap. 152; Que., 1872, cap. 32; 1874, cap. 20; 1875 (2), cap. 39; 1879, cap. 49; 1883, cap. 39.
Hall Co., N.B., 1874, cap. 111.
No. 2 Registration division, Que., 1872, cap. 32.
Parish, N.B., 1902, cap. 44 (an act for the appointment pendiary or police magistrate, with civil jurisdict parish of).
Penitentiary, Ca., 1880, cap. 6; 1880-81, p. xix.
School District No. 2, N.B., 1875, cap. 96; 1891, cap. 33.
Township, Ca., 1851, cap. 5; 1863 (1), cap. 50.
Union Freestone Co., of New York, may hold property in Nova Scotia, N.S., 1887, cap. 119.
V. South Dorchester.
Dorion, Eugene Alexander, Que., 1902, cap. 128 (the words "de St. Ours" added to his family name).
Village, Que., 1890 (2), cap. 57; 1893, cap. 60; 1895 (1), caps. 58 and 89.
Dorset township, division of, Que., 1870 (1), p. 102.
Dorval Town, Que., 1903, cap. 73 (an Act to incorporate the village of Dorval as a town.
Village, incorp., Que., 1892, cap. 60; 1903, cap. 73 (incorp. as a town).

Double Tracks. V. Snow.
Doucet, Theo., minutes of, Que., 1868, cap. 57.
Douglas, A. G., 9 Geo. IV., cap. 62.
Island, opposite, N.B., 1869, cap. 79; 1870, cap. 64.
Rural Cemetery Co., N.B., 1897, cap. 88.
Rural Mun., Ma., 1883, cap. 1; 1884, cap. 11; 1886, cap. 52.
School District of, Number 591, Ma., 1901, cap. 9 (to legalize by-law number 591 in Province of Manitoba and the debentures issued thereunder).
William and George Douglas, P.E.I., 1903, cap. 28 (an Act to alter will of).
Douglastown Branch Ry. Co., N.B., 1885, cap. 55.
Dover, East, Ont., St. Thomas' Church, Ont., 1890, cap. 145.
Dow, William, estate of, Que., 1886, cap. 90.
Wm., & Co., Que., 1898, cap. 79.
Dowding, Annie Inkson, relief, Ca., 1899, cap. 133.
Dower Act respecting, Ont. R. S., 1897, caps. 67 and 164; Ont., 1902, cap. 12, sec. 20 (amending the Dower Act); 1909, cap. 39 (Repealing Ont. R. S., 1897, caps. 67 and 164 and amendment). V. Ont. R. S., 1897, vol. 3, cap. 322, sec. 1, and cap. 330, secs. 6 and R; Repealed, Ont., 1909, cap. 39.
Que., 1881, cap. 16; 1883, cap. 25; 1884, cap. 15. V. Civil Code.
P.E.I., 1871, cap. 23; 1899, cap. 13; N.B. C. S. 1877, cap. 73; N.B. C. S., 1903, cap. 77 (respecting dowers).
N.S. R. S., 1873, cap. 101; 1879, cap. 16; R. S., 1884, cap. 121; 1898, cap. 23; N.S. R. S., 1900, cap. 114 (of dower; widows to elect between dower and devise, etc., etc.); and cap. 169 (assignment of dower, cited as "The Dower Procedure Act"); B.C. R. S., 1897, cap. 63; P.E.I., 1871, cap. 23.
Dowling, J. F. V. Ont., 1885, cap. 2, sec. 19.
Downey, relief of Caroline Jane, Ca., 1894, cap. 130.
Downie Creek Railway Co., B.C., 1898, cap. 52.
Desois, Joseph Leopold, Que., 1902, cap. 108 (to confirm the sales made to Raymond C. Savage and, of certain immoveables belonging to estate of late Matilde Beaubien).
D. R. Fraser & Company, Limited V. Fraser.
Drainage. V. Tile Drainage.
Aid Act, Provincial, Ont., 1900 cap. 8.
Drains, Construction, Ont. R. S., 1897, cap. 226; 1898, cap. 23, sec. 21. 1899, cap. 28, sec. 4; 1900, cap. 38; 1901, cap. 30; 1902, cap. 32; 1903, cap. 22; 1904, cap. 10, sec. 50; 1906, cap. 37; 1907, cap. 42; 1908, cap. 52; 1909, cap. 78.
Alberta, 1908, cap. 18.
B.C. R. S., 1897, cap. 64 (Drainage, Dyking and Irrigation Act); B.C., 1901, cap. 19 (amending said act of 1897) *re* appointment of arbitrator, etc., etc.); 1903, cap. 16.
Ma., 1895, cap. 11 (Land Drainage Act); 1898, cap. 16 (amend.); 1899, cap. 12; 1900, cap. 10; 1901, cap. 10 (to amend Land Drain-

Drains.—Continued.
age Act); Ma. R. S., 1902, cap. 50; Ma., 1903, cap. 12 (to amer l Land Drainage Act); Ma. 1904, cap. 11 (to amend), 1905, cap. 9; 1906, cap. 22. V. Dyking; V. Irrigation; V. Public Works.
N.W.T., 1903 (1), cap. 6 (drainage ordinance).
Municipal Drainage Aid, Ont. R. S., 1897, cap. 40; 1908, cap. 52; Repealed, 1909, cap. 21).
Provincial Drainage Act, Ont. 1900, cap. 8.
Railway Streets and Drains Act, Ont. R. S., 1897, cap. 241.
Tile, Stone and Timber Drainage, Ont. R. S., cap. 41.
Drainage Aid Act, Provincial, Ont., 1900, cap. 8.
Draper, Township, Ca., 1858, cap. 14; annexed to Muskoka, Ont., 1873, p. 349.
Drawbacks, regulations concerning, Ca., 1880-81, p. xvi.
On certain articles manufactured in Canada and used by C. P. R., Ca., 1880-81, cap. 12; 1882, cap. 7.
On goat-skins, Ca., 1882, p. xl.
On materials imported for use in manufactures, Ca., 1882, p.xxxi.
On ship materials, Ca., 1884, p. xii.
On tin for packages for export, Ca., 1882, p. xxxvi.
Drayton, Ont., 1897, cap. 62.
Dresden Cemetery Ground, Ont., 1874 (1), cap. 96.
And Oil Springs Ry. Co., Ont., 1873, cap. 69; 1875-6, cap. 70. V. Sarnia, Chatham and Erie Ry Co.
Great Western Oil Co., Ca., 1886 (1), cap. 117.
Town, agreement with Dresden Sugar Co. (confirmed, etc.), Ont., 1902, cap. 47.
Drink and Food, adulteration of. V. Food.
Driving, furious, Ca. R. S., cap. 162, sec. 28. V. Highways.
Drolet (De L. A.), licentiate of Pharmacy, Que., 1898, cap. 100.
E., admit as Notary, Que., 1897, cap. 103.
G. M., change name to T. D. Massue, Que., 1898, cap. 109.
J. T., bridge, 2 W. IV., cap. 63.
Drouin, Omer, admission to Bar, Que., 1891, cap. 101.
Druggists. V. Pharmacy, post.
Drugs and medicines, sale of. V. Pharmacy.
Drummond & Arthabaska Co., inspection division for staple articles, Ca., 1878, p. xliv.
And Arthabaska (increased representation, etc.), Que., 1890, cap. 2.
And Arthabaska Ry. Co., Ca., 1860, cap. 111; 1861, cap. 86.
And Nicolet counties, change in, Que., 1878 (1), cap. 26.
Co., Canada Temperance Act in force in, Ca., 1885, p. cliii.
County, 9 Geo. IV., cap. 73; 10-1 Geo. IV., cap. 8; 1 W. IV., cap. 3; 4 W. IV., cap. 5; Ca., 1849, cap. 122; 1851, cap. 28; 1853, caps. 98 and 152; 1855, cap. 76; 1862, cap. 50; 1863 (2), cap. 27; 1864, cap. 64; Que., 1872, cap. 37; 1878 (1), cap. 26; 1879, cap. 45; 1883, cap. 38; 1887, caps. 22 and 25; 1893, cap. 45; 1894, caps. 67 and 68 and 69; Que., 1903, cap. 7 (an Act to detach from the county of Drummond the territory comprised in the parish of St. Joa-

Drummond.—Continued.
chim de Courval, and to annex it to the county of Yamaska for all purposes).
County Ry. Co., Que., 1886, cap. 81; 1888, cap. 91; 1889, cap. 88; 1890 (2), cap. 88; 1894, cap. 5; Sch. A; Ca., 1887, cap. 24; 1889, cap. 3; 1890, cap. 2; 1892, cap. 6, 1893, cap. 46; 1894, cap. 4; 1899, cap. 6 (acquired by Dominion Government).
Parish, N.B., 1872, cap. 34.
Sir George A., Que., 1908, cap. 92 (an Act to ratify a certain deed of donation of certain property from, to the Royal Trust Company as trustee for a home for the incurable, the infirm, the sick and aged).
St. James' Church, Ca., 1859, cap. 127; Ont., 1874 (2), cap. 81.
Township, first Parsonage or Rectory within, Ont., 1874 (2), cap. 81.
Drummondville Bridge Co., Ca., 1860, cap. 81; Que., 1882, cap. 106.
And Richmond Ry. Co., incorp., Que., 1890 (2), cap. 89.
Hydraulic & Manufacturing Co., incorp., Que., 1895 (2), cap. 73.
Industrial Co., Que., 1888, cap. 67.
Mining Co., Canada East, Ca., 1863 (2), cap. 74.
Registers of Civil Status, valid, Que., 1890 (1), cap. 49.
Roads to Deguire, Brompton, 9 Geo. IV., cap. 19.
Trustees of the Protestant Parish of Drummondville. *V.* Trustees of the Protestant Parish of Drummondville.
Town, Ca., 1847, cap. 7; 1856, cap. 55; Que., 1888, cap. 88; 1890, (2), cap. 86
Union St. Joseph de, Que., 1890 (2), cap. 69.
Drunkards, habitual, interdiction, etc., Que., 1870 (1), cap. 26; 1879, cap. 28; 1884, cap. 21; Que. R. S., 1888, art. 3342 (Inebriates and Inebriate Asylums). *V.* Civil Code; N.S., 1875, cap. 24; R. S., 1884, cap. 97; N.S., 1891, cap. 63 (Inebriates and Inebriate Asylums); N.S. R. S., 1900, cap. 126 (guardianship and care of inebriates); Ont., 1883, cap. 28. *V.* Municipal Act, 1903, cap. 19. *V.* Inebriates Asylums. Ma. C. S., 1880, cap. 43; Ma. R. S., 1891, cap. 92; B.C. R. S., 1897, cap. 66.
Drury Cove. *V.* St. John.
Dry docks, to encourage construction of, Ca., 1882, cap. 17; 1888, cap. 5; 1899, cap. 9; 1903 cap. 17; R.S., 1906, cap. 116; Ca., 1908, cap. 24.
Joint stock companies for construction of, Ont. R. S., cap. 154.
Dube, D. H., admit to Bar, Que., 1898, cap. 94.
Theodore, Que., 1905, cap. 113 (an Act to authorize the Bar of the Province of Quebec to admit to the practice of the legal profession, after examination).
Dubord, M., bridge, 1 Geo. IV., cap. 24.
Duboyce, Percy Clare, admit as notary, Que., 1902, cap. 119.
Duchesnay (late Hon. E. H. J.), authorize sale of property of estate, Que., 1889, cap. 102.

Duchesne River, Ca., 1849, cap. 155; 1850, cap. 111; 1851, cap. 39.
Duck Brook River Driving Co., N.B., 1874, cap. 108.
Duck Mountain, County, Ma., 1881, cap. 14.
Dudley, Ont., Township, Ca., 1868, cap. 14.
Dudswell Lime & Marble Co., Que., 1888, cap. 136; 1890 (1), cap. 99.
Road, 4 W. IV., cap. 13.
Duels, compensation to families of persons killed in, Ont. R. S., 1897, cap. 166.
Dufferin County, Canada Temperance Act in force in, Ca., 1888, p. cii.
County, Ont., 1874 (2), cap. 31; 1880, cap. 37; 1881, cap. 9; 1882, cap. 38.
County, Man., Ma., 1877, cap. 3; 1880, cap. 10; 1881, cap. 14; 1883, cap. 1; 1884, cap 11; 1886, cap. 52.
Gold Mining Co., Ltd., N.S., 1889, cap. 150; 1897, cap. 115; 1899, cap. 165.
Mine. *V.* Ontario Mineral Ry. Co.
Parish, N.B., 1873, cap. 75.
Park Association enabled to sell lands in Winnipeg, Ma., 1888, cap. 39.
Rural Mun., Ma., 1880, cap. 1; 1881, cap. 3; 1882, cap. 7, sec. 3, and cap. 38, sec. 2; 1883, cap. 1; 1884, cap. 11; 1886, cap. 52; 1888, cap. 27, sec. 2; 1889, caps. 6 and 44; 1890, caps. 48 and 51 and 55.
Dufort, Denis, Que., 1903, cap. 133 (an Act *re* the estates of, and of Dame Julie Duchesneau, his wife).
Dufour, T., bridge, 57 Geo. III., cap. 35.
Dufresne, Alexis, authorized to collect tolls over Northern Yamaska river, Que., 1881, cap. 91.
Duguay, Henry, N.B., 1904, cap. 8 (grant of lands to him cancelled).
Duhamel, Township, Que., 1888, cap. 34.
Du Lievre and Ottawa Rivers Transportation and Mining Co., Que., 1884, cap. 60.
Du Loup Gold Mining Co., Ca., 1864, cap. 108.
Duluth, Nepigon & James Bay Ry. Co., Ca., 1894, cap. 70.
Dumas, Que., 1903, cap. 6 (an Act to detach the Township of, from the county of Saguenay and to annex it to the county of Chicoutimi).
Dumb. *V.* Deaf and Dumb.
Dumfries, Ont., Ca., 1851, cap. 5.
Parish, N.B., 1894, cap. 34.
Polling district No. 2, N.B., 1883, cap. 28.
Road, N.B., 1903, cap. 21 (to declare a certain road in the Parish of, in the county of York, closed and discontinued.
Dummer township, Presbyterian Church Lands, Ont., 1869, cap. 59.
DuMoine and Des Barques Islands, better government of, Ca., 1864 (1), cap. 70.

Dumont, E. N. L., bridges, 7 Geo. IV., cap. 31; 48 Geo. III., cap. 11; 10-1 Geo. IV., cap. 55.

Duncan Lake, railway, line of, from, towards Lardo or Arrow Lake, B.C., or from Lardo to Arrow Lake, Ca., 1901, cap [illegible] 8, par. 38 (subsidy).

Silver Mining Co., Ont., 1871-2, cap. 92.

Dundas Church, 10 Geo. IV., cap. 17.

And Waterloo Macadamized Road, 7 W. IV., cap. 79; Ca., 1847, cap. 59; Ont., 1892, cap. 68.

County, 8 Vic., cap. 7; Ca., 1851, cap. 5.

Gas Co., 16 Vic., cap. 173.

Grand Digue Marsh in, N.B., 1870, cap. 69

Knox Church, Ont., 1900, cap. 134 (certain lands vested in one, Wilson, in fee simple, to be sold, [illegible] proceeds to be paid to said church and for other purposes

Presbyterian church, P.E.I., 1874, cap. 22.

Town, Ca., 1847, cap. 45; 1848, cap. 12; 1849, caps. 80 and 81; 1852-3, cap. 54; 1855, cap. 150; 1859, cap. 74; 1860, cap. 94; Ont., 1871-2, caps. 69 and 70; 1877, cap. 45; 1878, cap. 72; 1899, cap. 46; 1909, cap. 103.

Wesleyan Female College, Ca., 1859, cap. 121.

Wesleyan Institute, Ont., 1873, cap. 148.

Dundee township, 1 W. IV., cap. 39; Ca., 1864, cap. 68; 1871, cap. 37; Con. Stat. L. C., cap. 34, sec. 12; Que., 1888, cap. 118.

Tenure of Indian lands in, Ca., 1871, cap. 37.

Dunganon or Donganan, Ont., Township, Ca., 1858, cap. 14.

Dunham Ladies' College, Que., 1875 (2), cap. 71.

Village, Ca., 1852-3, cap. 29.

Dunk River (The), Cheese Factory Co., P.E.I., 1893, cap. 20; 1901, cap. 38 (amending Act of incorporation).

Dunlap, Victoria Adelaide, N.B., 1903, cap. 122 (name changed to, from Victoria Adelaide Foster).

Dunmaglass, N.S. 79, cap. 43.

Dunn, estate late Wm., Ont., 1891, cap. 113.

Dunnville, Attercliffe & Smithville Ry. Co., incorp., Ont., 1890, cap. [illegible].

And Smithville Ry. Co., incorp., Ont., 1890, cap. 117.

Bridge, 9 Vic., cap. 37.

Dam and Bridge, Grand River, Ca., 1886, cap. 30.

St. Paul's Church, Ont., 1903, cap. 126.

Town, re debentures, Ont., 1900, cap. 66.

Wellandport and Beamsville Ry. Co., Ont., 1906, cap. 107; 1908, cap. 123; 1909, cap. 133.

Dunphy, Revd. James, winding up of estate of, N.B., 1874, cap. 118; 1881, cap. 74.

Dunvegan (late Broad Cove Marsh), N.S., 1885, cap. 70.

Dunwich, Township of, re debt, Ont., 1900, cap. 10.

Duplessis, sale ratified, Que., 1895 (2), cap. 91.

Joseph Robereau et al., Que., 1905, cap. 110 (certain sales ratified, etc.).

Dupont, Elphege and Clement, bridge, Que., 1881, cap. 91.
Dupuis, J. D., admit to Medicine, Que., 1898, cap. 102.
Durand, Geo., Mill Canal, 4-5 Vic., cap. 81.
Durham Cemetery Co., N.S., 1896, cap. 132; 1900, cap. 194.
County, 8 Vic., cap. 7; Ca., 1851, cap. 5; 1860, cap. 98; Ont., 1875-6, cap. 54; Canada Temperance Act in force in, Ca., 1886, p. lxxxvii.
Furniture Company (Limited), Ont., 1900, cap. 67 (agreement with town of Durham).
Mining Co., 13-4 Vic., cap. 28.
Mining and Smelting Co., Ca., 1863 (1), cap. 25.
South, Municipality of, Que., 1870 (2), cap. 33.
Street Public Hall, Pugwash. *V.* Pugwash.
(The) Switch Line Railway Company, Ont., 1902, cap. 71 (incorp.).
Town, Ont., 1871-2, cap. 42; 1885, cap. 56; 1900, cap. 67; 1904, cap. 46; 1905, cap. 45 (agreement with Durham Furniture Company, Limited).
Township, Ca., 1855, cap. 167; 1856, cap. 4; 1860, cap. 82; 1862, cap. 51; 1864, cap. 64; Que., 1870 (2), cap. 33.
Durocher (late Thos.), institutes authorized to sell substituted immoveables, Que., 1889, cap. 109.
Duryea, Chester Burnell, Ca., 1906, cap. 88 (*re* Patents).
Duscheneau, Dame Julie, Que., 1903, cap. 133 (an Act respecting the estates of Denis Dufort and of his wife).
Dutch Village, Halifax County, N.S., 1896, cap. 32.
Dutiable goods, regulations respecting transport of, by railway, Ca., 1883, p. xiv.
Duties, succession. *V.* Succession.
Duvar, John H., bar entail in lands of, P.E.I., 1891, cap. 19.
Dyed fur-skins, duty on, Ca., 1885, p. liv.
Dyked and Marsh lands and sewers, N.S. R. S., 1873, cap. 40; 1877 cap. 20; 1886, cap. 22; 1887, cap. 20; 1898, caps. 29, 30, 31; N.S. 1900, cap. 12; N.S. R. S., 1900, cap. 66 (of the improvement o dyked and marsh lands, cited as "The Marsh Act). *V.* als Sewers.
Dykes and Dyking, B.C. R. S., 1897, cap. 64 (Drainage, Dyking anc Irrigation Act); B.C., 1898, cap. 17 (Dyking Works, Public Dyking Act, 1898); B.C., 1899, cap. 23 (amending act of; 1898) 1900, cap. 6 (Public Dyking Act, 1898, Amendment Act, 1900); 1901, cap. 19 (amending Act of 1897, cited as "Drainage, Dyking and Irrigation Act Amendment Act,"); and cap. 20 (to confirm certain dyking assessments *re* Acts of 1898 and 1899), cited as "Dyking Assessment Confirmation Act, 1901"; 1902, cap. 19 (amending Act of 1898, cited as "Public Dyking Act (1898), Amendment Act, 1902."). *V.* Public Works.
Dyking Debentures Redemption, B.C. R. S., 1897, cap. 65; B.C., 1905, cap. 20; 1906, cap. 17; 1907, cap. 15 (Dyking Assesssment and Adjustment Act).
Dyment, railway from, on Canadian Pacific Railway, to New Klondyke District, Ca., 1900, cap. 8 (subsidy).

Dyment.—Continued.
(The) Securities, Loan and Savings Company, Ca., 1902, cap. 60 (incorp.).
Dynevor, Man., Ma., 1876, cap. 26; 1877, cap. 3; 1879, cap. 18; 1880, cap. 10.
Dysart Municipality, Ont., 1887, cap. 49; 1897, cap. 63; 1903, cap. 49; 1909, cap. 104.,
Township, Ca., 1858, cap. 14.

E.

Eagle Pass, waggon road through, B.C., 1883, cap. 35; B.C. U. S., 1888, No. 13.
Eager Chemical Company, Limited, N.S., 1903-4, cap. 163 (incorp.).
Earltown and the Falls, Presbyterian Congregation of, in connection with the Church of Scotland, N.S., 1901, cap. 181 (incorp.).
Early closing of shops, Que., 1894, cap. 50. *V.* Shops.
And Young Men's M. Improvement Association, incorporated, N.S., 1869, p. 144.
Earnscliffe Exploration and Development Company, Ltd., P.E.I., 1907, cap. 28 (to incorporate).
Easements, N.B. C. S., 1877, cap. 81; N.B. C. S., 1903, cap. 156 (*re* Easements).
East Aylesford Cemetery, N.S., 1889, cap. 171.
East Bay (N.S.), Ca., 1885, p. cxv.; 1884, p. xcix.
Ry. Co., Ltd., N.S., 1889, cap. 121.
East Brandon Bridge Co., Ma., 1882, cap. 45.
Electoral Division Agricultural Society, Ma., 1888, cap. 35.
East Dufferin, Gold Mining Co., N.S., 1899, cap. 145.
East Florenceville, N.B., 1905, cap. 82 (an Act to incorporate the East Florenceville Water Company).
East French River School Section No. 54, N.S., 1893, cap. 120; 1895, cap. 94; 1896, cap. 72.
East Halifax Gold Mining Co., N.S., 1899, cap. 144.
East Hants, Municipality, N.S., 1883, cap. 70; 1898, cap. 100; 1903, cap. 133 (amending N.S., 1899, cap. 102).
East India Co., 1 W. IW., cap. 43.
East Joggins Mining Co., N.S., 1875, cap. 71; 1890, cap. 130 (name changed to Bay of Fundy Ry. and Coal Co.).
East Kootenay Ry. Co., B.C., 1897, cap. 61.
Logging Railway Company, B.C., 1907, cap. 52 (to incorporate).
Valley Railway Co., B.C., 1898, cap. 53.
East London Methodist Cemetery, Ont., 1879, cap. 93; 1881, cap. 41; 1885, cap. 63.
St. Paul's Cemetery, Ont., 1885, cap. 95.
Water Works, Ont. *V.* London.
East Luther and Counties of Wellington and Dufferin, Ont., 1882, cap. 38.

East Middlesex. *V.* Middlesex.
East Pictou Telephone Company, Limited (The), N.S., 1906, cap. 176 (incorp.).
East Richelieu Valley Railway Co., Que., 1890 (2), caps. 88 and 91; 1894, cap. 5; 1895 (1), cap. 5, sec. 6; 1895 (2), cap. 69, sec. 3.
East River Steamship Co., Ltd., N.S., 1889, cap. 118.
Lake Ainsley Presbyterian Congregation, incorporated, N.S., 1876, p. 127.
River Coal Mining Company, incorporated, N.S., 1866, p. 115.
River Driving Company, incorporated, N.S., 1865, p. 153.
East Selkirk, Town, Ma., 1883, cap. 1, sec. 20; 1884, cap. 11, sec. 18; 1886, cap. 52, sec. 12.
East Side Isaac's Harbor, name changed to Goldboro, N.S., 1898, cap. 97.
East Toronto, Ont., 1888, cap. 47; 1893, cap. 102; 1896, cap. 78; 1897, cap. 64; 1900, cap. 68; 1903, cap. 50; 1904, cap. 47. 1906, cap 70; 1908, cap. 79. *V.* Toronto.
Eastern Assurance Co. of Canada, Ca., 1888, cap. 96; 1895, cap. 81.
And Western Land Corporation, Ont., 1905, cap. 112.
Canada Brick and Tile Company, Limited (The), N.S., 1903, cap. 209 (incorp.).
Canada Manufacturers' Mutual Fire Insurance Company, Ca., 1907, cap. 83.
Canada Publishing Company, Ltd., N.S., 1901, cap. 143 (incorp.).
Canada Savings and Loan Company, Ltd., Ca., 1887, cap. 113; 1893, cap. 83; 1901, cap. 96 (amendments, etc.).
Club (The), N.S., 1903-4, cap. 188 (incorp.).
Colonization and Credit Co., Que., 1881, cap. 61.
Counties Railroad Co., N.S., 1874, cap. 62; 1876, cap. 71.
Development Co., Ltd., N.S., 1882, cap. 61; 1883, cap. 71; 1884, cap. 71; 1885, cap. 99; 1886, cap. 141; 1890, cap. 181.
District, 11 Geo. IV., cap. 29; 3 W. IV., cap. 24; 8 Vic., cap. 7.
Extension Railway land damages, N.S., 1905, cap. 3 (*re* claims of municipalities for refund of).
Fire Insurance Company of Canada, Que., 1905, cap. 67 (incorp.).
Gold Mining Company, Limited (The), N.S., 1903, cap. 215 (incorp.); 1903-4, cap. 152 (amending N.S., 1903, cap. 215).
Judicial District, Man., Ma., 1881, cap. 28; 1883, cap. 1, part 2; 1885, caps. 43 and 54; 1886, cap. 52; 1889, cap. 35, sec. 33; 1890, cap. 55; 1891, cap. 11.
Judicial District Board, Ma., 1883, cap. 1, part 2, sec. 6; 1884, caps. 12 and 50 and 51.
King's Shire Horse Association, P.E.I., 1907, cap. 26 (to incorporate).
Loyal Orange Lodge, Number 1757. *V.* Orange.
Marine Insurance Co. of St. John, N.B., 1881, cap. 70.
Ontario Poultry, etc., Association. *V.* Ont. R. S., 1897, cap. 43. sec. 32.

Eastern.—Continued.
Ontario Ry. Co., Ont., 1883, cap. 51; 1887, cap. 75.
Railway Extension, N.S., 1876, cap. 3; 1878, cap. 56; 1879, cap 66; 1882, cap. 21; 1883, cap. 1.
Railway Extension, to amend Acts, N.S., 1879, p. 138.
Railway Co., N.S., 1870, cap. 59; 1871, cap. 62; 1876, cap. 4; 1878, cap. 56; N.B., 1891, cap. 66; Que., 1889, cap. 92.
Railway Co., of Manitoba, Ma., 1873, cap. 45.
Star Mutual Benefit Society, N.S., 1902, cap. 166 (incorp.).
Steamship Co., N.S., 1874, cap. 82; 1875, cap. 23 (repealed).
Telephone Co., Ltd., N.S., 1890, cap. 164 (incorp.); 1901, cap. 173 (amending Act of Incorporation); 1902, cap. 170 (amending N. S., 1890, cap. 164); 1903, cap. 243 (amendments); 1903-4, cap. 160 (amendments).
Townships Agricultural Association, Que., 1885, cap. 64; 1897, cap. 9.
Townships Bank, Ca., 1855, cap. 206; 1858, cap. 79; 1864, cap. 82; 1871, p. 47; 1874, cap. 82; 1903, cap. 115.
Townships Colonization and Credit Co., Que., 1881, cap. 61.
Townships, Eldorado Gold and Copper Mining Co., Ca., 1864 (1), cap. 105.
Townships Land and Improvement Co., Que., 1875 (1), cap. 83.
Townships Mutual Fire Insurance Co., Que., 1878 (1), cap. 52.
Townships Railway Company, Ca., 1907, cap. 84 (to incorporate).
Trust Co., Ca., 1893, cap. 84; 1899, cap. 110; Ca., 1908, cap. 103.
Eastnor, Ont., 1906, cap. 69.
Eastville, railway from, at or near Brookfield Station, N.S., to, Ca., 1899, cap. 7 (subsidy).
Eastwood and Berlin Railway Co., Ca., 1857, cap. 154; 1860 (1), cap. 110
Eaton Railway from Hereford, Ca., 1886, cap. 10.
Eboulements, Les Par., Ca., 1847, cap. 7; 1849, cap. 38.
Eccles, Francis Hew, admitted as Attorney, etc., Ont., 1881, cap. 91.
Society of the Diocese of Toronto, Ca., 1863 (2), cap. 87; 1865 (1), cap. 54.
Ecclesiastical Society of St. Bernard of the Diocese of Charlottetown, P.E.I., 1898, cap. 16.
Society of St. Hyacinthe, Ca., 1862 (1), cap. 89; 1863 (1), cap. 33.
Society of St. John, Ca., 1866 (1), cap 149.
Society of St. Joseph of Quebec, Que., 1879, cap. 65.
Society of St. Joseph, Diocese of Antigonish (The), N.S., 1903-4, cap. 195 (incorp.).
Echo Lake Mining Co., Ca., 1847, cap. 78.
Eclectic System of Medicine, Ca., 1861 (1), cap. 110.
Ecole d'Industrie du Couvent de Notre Dame de Toutes-Graces de Levis, Que., 1882, p. xii.
De Medecine Comparee, etc., incorp., Que., 1886, cap. 87; 1890 (1), cap. 80; 1895 (2), cap. 79.
De Medecine de St. Laurent a Montreal, Ca., 1851, cap. 154.

Ecole.—Continued.
De Reforme et d'Industrie aux Dames de l'Asile du Bon Pasteur de Montreal, Que., 1882, p. xiii., cap. 8; 1893, cap. 8; 1895 (1), cap. 7.
De Reforme aux Dames de l'Asile du Bon Pasteur de Quebec, Que., 1882, p. xii.
Economy (N.S.), an outport of Customs, Ca., 1882, p. xxxix.
Mining and Milling Co., N.S., 1899, cap. 142.
Pilotage district, Ca., 1887, p. cxxxi.
Ecuyer, B., 3 Geo. IV., cap. 35; 9 Geo. IV., cap. 65.
Eddy (E. B. Co.), Que., 1895 (1), cap. 73; Ca., 1901, cap. 97.
(E. B..), Manufacturing Co., Ca., 1886, cap. 106; 1891, cap. 123.
Edelweiss Club, Alberta, 1906, cap. 74 (to incorporate).
Edison Electric Light Co., of Canada, Ca., 1882, cap. 96.
Light & Power Co., Ltd., of Springhill, N.S., 1892, cap. 155.
Edmonton and Athabasca Railway Company, Alberta, 1906, cap. 51 (to incorporate).
And Athabasca Development Co., Alberta, 1906, cap. 35 (to incorporate).
And Saskatchewan Land Company, Ltd., Ca., 1887, cap. 117.
And Saskatchewan Land Co., of Canada, Ca., 1883, p. cxxvii.
And Saskatchewan Railway Company, Ca., 1899, cap. 65 (incorp.).
And Slave Lake Railway Company, Ca., 1899, cap. 66 (incorp.); 1902, cap. 61 (Act of Incorporation revived; time for construction extended); 1903, cap. 18 (to correct error in 1899, cap. 66); 1904, cap. 74.
Boom Company, Ca., 1905, cap. 87 (to incorporate).
Cemetery Co., Ca., 1887, p. ccxx.
City, N.W.T., 1904, cap. 19 (incorp., cited as "The Edmonton Charter"), Alberta, 1906, cap. 76; 1907, cap. 35 (amending N. W.T., 1904, cap. 19); 1908, caps. 32, 34; 1909, cap. 28.
Club, N.W.T., 1899, cap. 29.
District Ry. Co., Ca., 1896 (1), cap. 17; 1898, cap. 63; 1899, cap. 64 (name changed to Edmonton, Yukon and Pacific Railway Company).
Dunvegan and British Columbia Railway Company, Ca., 1907, cap. 85 (to incorporate); 1908, cap. 104.
Electric Lighting & Power Co., Ltd., N.W.T., 1893, No. 31; 1901, cap. 15, sec. 7 (*re* sale of, to Town of Edmonton).
Grand Trunk Pacific agreement with City of Edmonton, Alberta, 1907, cap. 36.
Public Hospital, N.W.T., 1900, cap. 43; Alberta, 1906, cap. 36.
Radial Tramway, Alberta, 1908, cap. 33 (relating to).
Registration division, Ca., 1884, p. lxviii.
Street Ry. Co., Ca., 1894, cap. 71; 1904, cap. 75.
Town, N.W.T., 1891-2, No. 7; 1893, Nos. 31 and 32; 1900, cap. 35 (the Edmonton Municipal Public Works Ordinance); cap. 36 (incorp.); 1902, cap. 15 (amending Act 1900, cap. 35; also *re*

Edmonton.—Continued.

sale of Edmonton Electric Lighting and Power Company, Ltd., to), and cap. 16 (amending Act of Incorporation, local improvements, etc.); 1903 (2), cap. 32 (to amend certain ordinances relating to the town of, *re* water works, etc.).

Yukon & Pacific Railway Company, Ca., 1899, cap. 7 (subsidy); Ca., 1899, cap. 64 (name changed to, from, Edmonton District Railway Co., which *V.* supra); 1901, cap. 57 (authorized to enter into agreement with Canadian Northern Railway Company); B.C., 1902, cap. 70 (aid to; cited as the "Victoria and Yellowhead Pass Railway Aid Act, 1902); Ca., 1903, cap. 116; 1905, cap. 88; 1908, caps. 25, 105.

Edmunds, Henry, Ca., 1906, cap. 89 (*re* Patents).

Edmundston (N.B.), outport of customs and warehousing port, Ca., 1879, p. xlvi.

Railway from Riviere du Loup, Ca., 1882, cap. 14; 1885, cap. 58.

Valuation of J. Wirt Hall Company's property at, to fix, N.B., 1900, cap. 58.

Water and Light Company, N.B., 1903, cap. 107 (incorp.); N.B., 1905, cap. 73 (an Act re Water System for Town of).

Education, Academic. *V.* Schools.

Act of Quebec, Que., 34 Vic., cap. 12; 36 Vic., cap. 33; 55-56 Vic., cap. 61; Que., 1899, cap. 28 (Education Act repealing former Acts); 1902, cap. 16 (amendment to Act of 1899) and cap. 17 (amendment of article 482 of Education Act); and cap. 18 (amendment of article 499 of Act of Education Act); 1903, cap. 14 (amending 482 of Education Act *re* appeals); and cap. 15 (amending art. 496 of Education Act); and cap. 16 (amending Education Act *re* persons professing the Jewish religion); 1904, cap. 18 (amending Education Act), and cap. 50 (amending 32 Vic., cap. 16, sec. 23 and amendments thereto, *re* amount to be paid by corporation of the City of Montreal for the support of schools); 1905, cap. 2 (an Act to increase the grant to elementary schools); and cap. 19 (amending the Education Act), and cap. 90 (amending the Act respecting School bonds of the city of Montreal. *V.* Montreal; 1906, cap. 23 (amending the Education Act, *re* diplomas, etc.), and cap. 84 (amount to be paid by City of Montreal for support of Catholic Schools); Que., 1906, cap. 87 (an Act amending the law respecting education in this province as regards certa[illegible] powers of the Roman Catholic Board of School Commissio[illegible] of the City of Quebec); N.S. R. S., 1900, cap. 52 (Edu[illegible]on Act); N.S., 1901, caps. 38 and 39 (amendments); 1902, cap. 39 (amending N.S. R.S., 1900, cap. 52; 1903, caps. 4, 5 and 6 (amending N.S. R. S., 1900, cap. 52); 1903-4, cap. 8 (amending N.S. R. S., 1900, cap. 52), and cap. 9 (amending N.S. R. S., 1900, cap. 52); 1905, cap. 19 (amending N.S. R. S., 1900, cap. 52); 1906, caps. 5, 6, 7 and 8 (all amending N.S. R. S., 1900, cap. 52).

Education.—Continued.
Agricultural and technical, N.S. R. S., 1900, cap. 58 (of the encouragement of); N.S., 1901, cap. 18 (amendment).
Boards of Education, Ont., 1903, cap. 31; 1904, caps. 32 and 33; 1905, cap. 34; 1906, cap. 54; Repealed, 1909, cap. 94.
Compulsory, in Darmouth, N.S., 1893, cap. 60.
Compulsory, in Halifax, N.S., 1888, cap. 46; 1895, cap. 48; 1896, cap. 31.
Department, Ont. R. S., 1877, cap. 203; 1880, cap. 5; 1885, cap. 48; 1887, cap. 38; Ont. R. S., 1887, p. 2381; 1891, cap. 54; 1896, cap. 69; Ont. R. S., 1897, cap. 291; 1900. cap. 52; 1901, cap. 38; 1904, cap. 29. *V.* 1906, cap. 52 (Education Department Act); 1907, cap. 50; 1907, cap. 23, sec. 50; 1908, cap. 66; Consolidated, 1909, cap. 88.
Minister of, Alberta, 1908, cap. 13.
Ma., 1890, cap. 37; Ma. R. S., 1891, cap. 47 (The Education Department Act); Ma., 1891, cap. 1; 1897, cap. 6; 1902, cap. 13 (amending The Education Department Act, additional powers given to Department), and cap. 14 (to amend the Education Department Act; establishment and maintenance of schools in certain places, etc., etc.); R. S., 1902, cap. 51; Ma., 1904, cap. 12; 1905, cap. 10.
Of the Blind. *V.* Blind.
Of Deaf or Deaf Mute persons. *V.* Deaf.
Secondary, Sask., 1907, cap. 25 ("The Secondary Education Act").
Society of Quebec, Ca., 1865 (1), cap. 50.
Technical. *V.* Schools.
Edward VII., accession of King, Ca., 1901, p. xix.; 1902, p. vii. (to enable His Most Gracious Majesty to make an addition to the Royal Style and Titles in recognition of His Majesty's dominions beyond the seas); and p. xxiv. (circular transmitting proclamation prescribing addition to Royal Style and Titles); p. xlvii. (proclamation relative thereto).
Edwards, John, forfeited estates, 7 Geo. IV., cap. 22.
W. C., & Co., Ltd., Ca., 1892, cap. 72; 1901, cap. 98 (amend.).
Edwardsburg, name of port of, changed to Cardinal, Ca., 1880, p. xxxviii.
Outport of Customs, Ca., 1880, p. xxxvii.
Township, Ca., 1850, cap. 85.
Eel River Log Driving Co., N.B., 1875, cap. 129.
Boom across, N.B., 1873, cap. 91.
Effingham, Ont., Township, Ca., 1860, cap. 39.
Effront (Jean), Ca., 1905, cap. 89 (*re* Patents).
Eganville, Railway to, Ca., 1886, cap. 10.
Egerton Coal Co., N.S., 1873, cap. 49.
Tramway Company, Limited, N.S., 1902, cap. 137 (incorp.); 1903, cap. 234 (amendment); 1903-4, cap. 133 (*re* assessments of it by towns of New Glasgow, Westville, and Stellarton); 1906, cap. 160 (N.S., 1902, cap. 137 (amended).

Egmont Bay, Hall Company of Branch No. 243, Catholic Mutual Benefit Association of, P.E.I., 1901, cap. 29 (incorp.).

Egress from public buildings, and public safety, Ma. C. S., 1880, cap. 14, 1884, cap. 42; Que., 1876, cap. 19; Que. R. S., 1888, art. 2973; N.B., 1888, cap. 13; Ont. R. S., 1877, cap. 192; Ont. R. S., 1897, cap. 263; 1908, cap. 60, sec. 1 (amend.); Repealed, 1909, cap. 87.

Ejectments, Ont. R. S., 1877, cap. 51; Ma., 1881, cap. 5; Ma. R. S., 1891, caps. 48 and 112; N.B., 1894, cap. 10; 1900, cap. 28.

Eldon Township, Ont., 1874 (2), cap. 41; sale of lands of Presbyterian Church in, Ont., 1885, cap. 90; 1887, cap. 50.

Certain persons in, may vote in Antigonish, N.B., 1873, cap. 33.

Parish, N.B., 1896, cap. 49.

Presbyterian Church, Ont., 1885, cap. 90.

Public Hall Co., P.E.I., 1883, cap. 28.

Railway Debenture Debt, Ont., 1887, cap. 50.

Survey of 4th and 5th concessions, Ont., 1874 (2), cap. 41.

Eldorado Gold Mining Co., N.S., 1867, cap. 45; 1870, p. 108.

Union Stone Co., N.S., 1880, cap. 61.

Elections, N.W.T., C. O., 1898, cap. 3; 1899, cap. 3.

Controverted, Ont. R. S., 1877, cap. 11, p. 179; Ont. R. S., 1887, p. 173; Ont., 1891, cap. 6; Ont. R. S., 1897, cap. 11; 1898 (2), cap. 4; Ont., 1899, cap. 6; 1900, cap. 5; 1902, cap. 12, sec. 4; 1903, cap. 7; 1904, cap. 3, sec. 5; 1906, cap. 19; secs. 3 and 4 (amending the Ontario Controverted Elections' Act).

Alberta, 1907, cap. 2; 1909, cap. 3.

B.C., 1871, No. 167; B.C. R. S., 1888, cap. 40; B.C., 1888, cap. 11; 1890, cap. 17.

Ca. R. S., 1886, cap. 9; 1887, cap. 7; 1891, cap. 20; 1898, cap. 14; 1900, cap. 13 (amend.); 1903, caps. 12 and 19; 1904, cap. 12; Election Act, Ca., 1905, cap. 8; Ca. R. S., 1906, caps. 6, 7, 8 and 9; Ca., 1908, cap. 26.

Ma. C. S., 1880, cap. 4; 1889, cap. 14; 1890, cap. 2; Ma. R. S., 1891, cap. 29; 1892, cap. 6; 1900, cap. 11; Ma., 1903, caps. 8 and 9 (amending Ma. R. S., 1902, cap. 34); Ma. R. S., 1902, cap. 52; 1904, cap. 13.

N.B. C. S., 1877, cap. 5; 1890, cap. 5; N.B. C. S., 1903, cap. 4 (The New Brunswick Controverted Elections Act).

N.S. R. S., 1873, cap. 6; N.S. R. S., 1884, caps. 5 and 57; 1889 cap. 58; 1890, cap. 37; N.S. R. S., 1900, cap. 6 (The Nova Scotia Controverted Elections' Act); and cap. 72 (The Municipal and Town Controverted Elections' and Corrupt Practices' Act); N.S., 1902, cap. 31 (amending N.S. R. S., 1900, cap. 72).

N.W.T. R. O., 1888, No. 5; 1895, No. 5; C. O., 1898, cap. 4.

P.E.I., 1874, cap. 21; 1890, caps. 3 and 9; 1901, cap. 5 (Controverted, etc., amending).

Que. R. S., 1888, art. 464; 1889, caps. 10 and 11; 1890 (2), cap. 10; 1895 (2), cap. 10; 1901, cap. 7; Que., 1903, cap. 11 (amending Quebec Controverted Election Act); 1904, cap. 9 (amending

Elections.—Continued.

Quebec Controverted Election Act); 1906, cap. 8 (amending arts. 478 and 479 of R. S. Q., 1888).

Sask., 1907, cap. 5 (The Controverted Election Act).

And Election Acts, Ca. R. S., 1886, caps. 8 and 10; 1887, cap. 6; 1888, cap. 11; 1889, cap. 42; 1890. cap. 9; 1891, cap. 19; 1894, caps. 13 and 14; 1895, cap. 13; 1898, cap. 14 (Electoral Franchise Act repealed, and amend. of Dominion Elections' Act); 1900, cap. 12 (Consol. and Amend. Dominion Elections' Act); 1901, cap. 16 (amending Act of 1900); Ca., 1902, cap. 37 (The Yukon Territory Representation Act).

B.C. R. S., 1897, cap. 67 (Provincial Elections' Act); cap. 68 (Mun. Elections' Act); B.C., 1898, caps. 18 and 19 (amend. Prov. Election Act), cap. 20 (Amend. Mun. Election Act); and cap. 38 (Redistribution Act); 1899, cap. 24; (Trial of certain Election Petitions); and cap. 25 (Amend. Prov. Election Act); 1900, cap. 7 (amending the Municipal Elections' Act); and cap. 8 (amending the Provincial Elections' Act); 1901, cap. 21 (amending B.C. R. S., 1897, cap. 67); and cap. 22, (amending same Act; cited as "Provincial Elections' Act Amendment Act, 1901); 1902, cap. 20 (Municipal Elections' Act Amendment Act, 1902); and cap. 21 (Provincial Elections' Act Amendment Act, 1902); and cap. 53 (to prohibit aliens from voting at municipal elections); 1903, cap. 17; 1905, cap. 21; Election Act, B.C., 1906, caps. 18, 19 and 20 (to amend), 1907, cap. 16.

Ma. C. S., 1880, caps. 4 and 5; 1882, cap. 9; 1883, cap. 13; 1884, cap. 39; 1896, cap. 29; Ma., 1888, caps. 1 and 2; 1890, cap. 25; Ma. R. S., 1891, cap. 49; Ma., 1891, cap. 27; 1892, cap. 12; 1894, cap. 9; 1899, cap. 13; 1900, cap. 11 and cap. 62 (The Manitoba Voters' List Act); 1901, cap. 11 (The Manitoba Elections' Act); and cap. 31 (an act to revive and re-enact chapter 104 of R. S. being "The Municipal Electors' Act," and all amendments thereto prior to the passage of chapter 62 of 63 and 64 Victoria); Ma., 1902, cap. 15 (to amend The Manitoba Election Act); Ma. R. S., 1902, cap. 34 and 53; Ma., 1903, cap. 13 (an Act to amend), and cap. 14; 1906, caps. 23 and 24; Ma., 1907, caps. 11, 12 and 13.

N.B. C. S., 1877, cap. 4; 1878, cap. 36; 1879, caps. 14 and 15 and 16; 1882, cap. 20; 1885, cap. 15; 1889, cap. 3 (The New Brunswick Elections' Act); 1891, cap. 10; 1892, caps. 21 and 46; 1893, cap. 30; 1895, caps. 3 and 5; 1896, cap. 9; 1897, cap. 38; 1898, cap. 36 (amend. Act of 1889); N.B., 1899, cap. 24 (amend. Act of 1889); 1900, cap. 20; 1901, cap. 3, sec. 10, and cap. 31 (amending Act of 1889); 1902, cap. 24 (amending N.B. Elections' Act of 1889 and several acts in amendment thereof); 1903, cap. 30 (further amending the N.B. Elections Act of 1889 and relating to the general elections of 1903 in the county of Madawaska); N.B. C. S., 1903, cap. 3 (The New Brunswick Elections Act); N.B., 1904, cap. 3 (amending the N.B Elections Act of 1889),

Elections.—Continued.

and cap. 4 (amending N.B. C. S., 1903, cap. 3), and cap. 5 (amending N.B. C. S., 1903, cap. 3); N.B., 1907, cap. 9 (amend.); 1907, cap. 10 (to further amend); 1907, cap. 33.

N.S. R. S., 1873, caps. 4 and 5; N.S., 1873, cap. 5; 1874, caps. 3 and 4; 1875, cap. 26; 1878, cap. 2; 1882, cap. 11; N.S. R. S., 1884, cap. 4; 1884, cap. 5; 1885, cap. 2; 1886, caps. 7 and 8; 1889, cap. 58; 1890, caps. 1 and 2 and 37; 1893, cap. 42; N.S. R. S., 1900, cap. 5; N.S., 1901, cap. 15, paragraph 1 (amendment); (The Nova Scotia Election Act); 1902, cap. 19 (amending the Nova Scotia Election Act); 1905, caps. 21, 22 and 23 (amending N.S. R. S., 1900, cap. 5).

Legislative Assembly, Ont. R. S., 1897, cap. 9; 1898, cap. 5; 1898 (2), cap. 4; 1899, cap. 5; 1900, cap. 4; 1901, caps. 3 and 12, sec. 5; 1902, cap. 7; 1903, cap. 7; 1904, cap. 3; 1905, cap. 4; 1906, caps. 7, 8 and 19, sec. 2; 1907, cap. 6; Consolidated, 1908, cap. 3. *V.* Legislative Assembly Representation Manhood Suffrage Registration; Voters' Lists.

Personation, Ont. R. S., 1897, cap. 10; Repealed, 1909, cap. 3.

Registrar of Election Court, Appointment, Ont., 1904, cap. 10, sec. 80.

P.E.I., 1877, cap. 20; 1878, caps. 6 and 14 and 20; 1879, cap. 2; 1882, cap. 1; 1890, cap. 1; 1893, cap. 2; 1897, cap. 2; 1901, cap. 4; 1902, cap. 3 (amending P.E.I., 1901, cap. 4).

N.W.T., 1892, No. 21; 1893, No. 4; 1894, No. 2; 1898, No. 3; 1898, cap. 3 (The Territories' Election Ordinance); 1899, Nos. 3 and 4; 1901, cap. 3 (amending Act Co.); 1898, cap. 3, new proviso to sec. 22; 1902, cap. 3 (amending N.W.T., 1898, cap. 3).

Que. R. S., 1888, arts. 166 and 407; 1889, caps. 4 and 5 and 6 and 7 and 9; 1890 (1), caps. 6 and 7 and 8 and 9 and 10 and 11 and 12; 1890 (2), cap. 9; 1892, caps. 3 and 4 and 5; 1894, cap. 69; 1895 (1), caps. 42 and 61; Quebec Election Act of 1895 (2), cap. 9; 1897, cap. 21 (amending Quebec Election Act), and 42; 1898, cap. 13; 1899, caps. 15 and 16; 1900, cap. 11; 1903, cap. 9 (Quebec Election Act), and 10 (*re* preparation, examination, correction and putting into force of the list of electors in the cities of Quebec, Three Rivers and Montreal); 1904, cap. 8 (an Act to amend the Quebec Election Act, 1903); 1906, cap. 7 (amending 3 Ed. VII, cap. 9, art. 58 and replacing art. 63 thereof. *V.* Franchise; *V.* Suffrage; *V.* Municipal; *V.* Towns.

Electoral Districts, Ca. R. S., cap. 6; Ma., 1888, cap. 3; 1891, cap. 1; 1893, cap. 11; B.C., 1902, cap. 58 (an act for the redistribution of British Columbia into); Que., 1890, cap. 2; 1902, cap. 9.

Divisions. *V.* Elections.

Franchise. *V.* Franchise; *V.* Suffrage.

Lists, N.B., 1904, cap. 4 (to legalize certain electoral lists. *V.* Voters' Lists.

Electors. *V.* Voters' Lists; *V.* Suffrage.

Electric and Hardware Manufacturing Co., Ca., 1874, cap. 85.
C. P. Backus Electric Light Co., N.B., 1903, cap. 111 (an Act to incorporate the); N.B., 1907, cap. 77 (an Act to amend 1903, cap. 111).
Light Companies, Que., 1895 (1), cap. 38; Ont., 1889, cap. 29. V. Heat, Light and Power Companies.
Light, inspection of, Ca., 1894, cap. 39 (The Electric Light Inspection Act); 1901, cap. 29 (amending Act of 1894); 1903, cap. 20; Ca. R. S., 1906, cap. 88.
Mortgages of Electric Railways, Ont., 1900, cap. 32.
Power Co., of Montreal, Que., 1898, cap. 67.
Power, Ont. V. Hydro-Electric Power Commission.
Railways, Ont. R. S., 1897, cap. 209; 1899, cap. 25; 1900, caps. 31 and 32; 1902, cap. 27; 1904, cap. 10, sec. 79; Repealed, 1906, cap. 30 (Ontario Railway Act); 1908, caps. 44 and 45; 1909, cap. 68. V. Street.
Telegraph Companies. V. Telegraph.
Telegraph Company. See Nova Scotia.
Water, Gas, Electric and Telephone Companies, N.W.T., 1901, cap. 21 (an ordinance respecting).
Electrical Measure, units of, Ca., 1894, cap. 38; Ca. R. S., 1906, cap. 53.
Development Co. of Ontario (agreement with Niagara Falls Park Co.), Ont., 1908, cap. 30.
Power for Municipalities, Ont., 1906, cap. 15; 1907, cap. 19; 1908, cap. 22.
Electricity for Light, Heat or Power, Ont., 1891, cap. 36. Ont. R. S., 1897, cap. 200; 1907, cap. 23, sec. 24; Partly Rep., 1907, cap. 34; 1908, cap. 33, sec. 44.
And Fluid Exportation Act, Ca., 1907, cap. 16.
Inspection. Ca., 1907, cap. 14.
Electro Manganese Company, Limited, N.B., 1903, cap. 113 (incorp.).
Elegit, writ of, Ma., 1890, cap. 3.
Elementary Schools, Que., 1897, cap. 3.
Elevators. V. Buildings. V. Municipal Act., Ont.
Elgin (N.B.), Harbor Masters' Acts apply to, Ca., 1878, p. lxxiii.
And Havelock Railway Co., Ca., 1888, cap. 3; 1894, cap. 72; 1903, cap. 117.
Association, Ca., 1850, cap. 144.
Co., Canada Temperance Act in force in, Ca., 1885, p. cliv.
College, Ont., 1882, cap. 81.
County, Ca., 1851, cap. 5; 1856, cap. 110; 1858, cap. 120; 1863 (1), cap. 49; 1864 (1), cap. 160; 1902, cap. 12, sec. 28; 1905, cap. 46.
Loan and Savings Co., Ont., 1903, cap. 121.
Manufacturing Co., N.B., 1884, cap. 47.
Mining Co., N.B., 1874, cap 96.

Elgin.—Continued.
(O.), an outport of Customs under name of Edwardsburg, Ca., 1880, p. xxxviii.
Parish, N.B., 1896, cap. 59.
Petitcodiac & Havelock Ry., N.B., 1879, cap. 24; 1882, cap. 40; 1884, cap. 32; 1885, caps. 54 and 59; 1887, cap. 31.
Township, Ca., 1849, cap. 135.
Township Presbyterian Church, Ca., 1864, cap. 160.
Elk and Kootenay rivers, railway to Coal Creek, Ca., 1894, cap. 4.
Elkinstone, Frances, as Attorney, etc., Ont., 1874 (2), cap. 92.
Elko, railway, from, to some points on Crow's Nest Pass Railway south of Fort Steele via Fort Steele to Golden, B.C., 1901, cap. 32, sec. 8 (subsidy).
Elks Club, of Calgary, Alberta, 1907, cap. 41 (to incorporate).
Club, of Edmonton, Alberta, 1907, cap. 42 (to incorporate).
Club, of Winnipeg, Man., 1906, cap. 108 (to incorporate).
Club (The), Sask., 1906, cap. 64 (incorp., of Regina, Sask.); 1907, cap. 45 (The Elks Club of the city of Moose Jaw, called "The Elks Club"), and cap. 47 (incorp. as "The Elks Club of Saskatoon").
Ellice, Man., rural mun., Ma., 1883, cap. 1; 1884, cap. 11; 1886, cap. 52; 1890, cap. 55.
Ont., Trustees of the First Evangelical Lutheran, St. John's Congregation of the Township of Ellice in the County of Perth, Ont., 1871-2, cap. 108.
Elliot, Benjamin Valleck, may be admitted as Attorney, etc., Ont., 1874 (1), cap. 99.
Hall Co., P.E.I., 1897, cap. 17.
Elliott, H. J., admit to Bar, Que., 1898, cap. 95.
Ellis, relief of M., Ca., 1891, cap. 133.
Elm Creek, Ma., 1906, cap. 25 (an Act to legalize certain by-laws).
Elm River, Ma., 1882, cap. 7, secs. 1 and 2; and cap. 38, secs. 1 and and 2; 1883, cap. 1; 1884, cap. 11; 1886, cap. 52.
Elma Township, Ont., 1871-2, cap. 65; 1892, cap. 69; 1896, cap. 79; 1898 (1), cap. 42.
Elmira Village, Ont., 1893, cap. 89.
Elmsdale Presbyterian church, P.E.I., 1888, cap. 18.
Elmsley, Charlotte, estate of the late, Ont., 1900, cap. 141.
Hon. John, relief of Trustees of, Ont., 1868-9, cap. 78.
Elmsly Township, Ont., 8 Vic., cap. 7; Ca., 1847, cap. 53; 1849, cap. 102.
Elmwood Cemetery Company, Mabou, N.S., 1900, cap. 195.
Cemetery Co., N.B., 1907, cap. 64 (an Act relating to).
Elora, Horticultural Society, 20 Vic., cap. 32.
Village, Ca., 1857, cap. 107; Ont., 1869, cap. 69; Ont., 1883, cap. 33.
Elton, Man., rural mun., Ma., 1883, cap. 1; 1884, cap. 11; 1886, cap. 52; 1890, cap. 55.
Ely. Township, Ca., 1863 (2), cap. 9, sec. 17 et seq.; 1865 (2), cap. 64.
Emard Cercle. V. Cercle.

Embezzlement, Ca. R. S., cap. 164, sec. 51, etc.; cap. 174, sec. 195. *V.* Criminal Code.

Emblem, Floral, of Nova Scotia, Act respecting, N.S., 1901, cap. 10.

Embracery, Ca. R. S., cap. 173, sec. 30. *V.* Criminal Code.

Embro, Ont., Village, Ca., 1858, cap. 45.

Radial Ry. Co. (Incor.), Ont., 1903, cap. 93.

Emerson, bridge over Red River, Ca., 1880, cap. 44; Ma., 1880, cap. 30; 1883, cap. 76.

And Northwestern Ry. Co., Ma., 1881, cap. 39; disallowed; 1884, cap. 68; 1887, caps. 54 and 61; 1888, cap. 49.

Municipality, Ma., 1880, cap. 1; 1881, cap. 3; 1882, cap. 43; 1883, caps. 63 and 75.

Souris & Brandon Ry. Co., Ma., 1888, cap. 50.

Town and City, Ca., 1880, cap. 44 and p. xxxvi.; Ca., 1882, p. xl.; Ma., 1880, cap. 6; 1882, caps. 34 and 43 and 53 and 54; 1883, cap. 1, sec. 22, and caps. 30 and 63 and 75 and 76; 1884, cap. 11, sec. 20, and cap. 77; 1885, cap. 49; 1886, caps. 48 and 53, sec. 13; 1887, cap. 36; 1888, cap. 37; 1889, cap. 3, sec. 2, and cap. 47; 1890, cap. 44; 1891, cap. 1, sec. 2. and cap. 11, sec. 13; 1892, cap. 27, secs. 3 and 5; 1894, cap. 10; 1895, cap. 12; 1904, cap. 14; 1906, cap. 26.

Emigrants and Quarantine. *V.* Emigration.

Emily Township, Ont., 1873, cap. 60.

Emmanuel Church, Montreal, Que., 1876, cap 56.

Israelite Congregation of, Victoria, B.C., 1861, No. 23; B.C. U. S., 1888, No. 14.

Empire Accident and Surety Company, Ca., 1903, cap. 118 (to incorporate).

Club, Alberta, 1906, cap. 73 (to incorporate).

Fire and Marine Assurance Corporation, Ca., 1876, cap. 52.

Fire and Marine Insurance Co., of Canada, Ca., 1873, cap. 21.

Liniment Company, Limited (The), N.S., 1906, cap. 181 (incorp.).

Loan Company, Ma., 1904, cap. 70 (an Act to incorporate).

Lodge No. 19. *V.* Knights.

Printing and Publishing Co., Ltd., Ca., 1887, cap. 123; 1891, cap. 130; N.S., 1896, cap. 96.

Trust Company (The), Que., 1903, cap. 103 (incorp.).

Trust Company, Limited, N.S., 1903, cap. 179 (incorp.); 1905, cap. 142 (amendment); Ca., 1906, cap. 87 (to change name to Dominion Trust Co.).

(The) Trusts and Mortgage Company, Limited, Ma., 1902, cap. 60 (incorp.); 1906, cap. 116 (to amend).

Employees, Deception in procuring Workmen or. *V.* Workmen.

Of companies, payment of fees for medical attendance by, N.S., 1900, cap. 46; N.S. R. S., 1900, cap. 104. *V.* Attendance.

Railway Employees Act, Accidents, Ont. R. S., 1897, cap. 266; 1899, cap. 18; 1900, cap. 44.

Relief Fund Society of the Nova Scotia Co., Ltd.,, N.S., 1895, cap. 159.

Employers, of arbitration between miners and, N.S. R. S., 1900, cap. 31.
Employers' Liability. *V.* Workmen's Compensation for Injuries.
Employment of labour upon subsidized works. *V.* Labour.
Enderby, town, B.C., 1891, cap. 49.
Engineers employed on steamboats, examination and licensing of, Ca., 1898, cap. 46. *V.* Steamboats.
Civil, Que., 1902, cap. 35. (*V.* Civil).
Examination of, operating steam boilers, N.W.T. C. O., 1898, cap. 17; N.W.T., No. 10. *V.* Steam Boilers.
Provincial Government, N.S., 1875, cap. 18.
Stationary, Ont., 1891, cap. 31; Ont. R. S., 1897, cap. 185; 1906, cap. 26; 1907, cap. 32; 1908, cap. 41; 1909, cap. 65.
Engines, traction of, on highways, Ont., 1867-8, p. 192.
England, Adoption of Law of, Ont. R. S., 1897, cap. 111; 1900, cap. 17, sec. 16.
England and Canada Mortgage Security Co., Ca., 1876, cap. 58.
Church of. *V.* Church of England.
English Club, N.W.T., 1904, cap. 28 (incorp. as The English Club).
English Bluff, railway, from some point in the neighbourhood of, near Point Roberts, etc., to Midway, B.C., 1901, cap. 32, sec. 8 (subsidy).
And Colonial Insurance Co., Ca., 1881, cap. 56.
And Canadian Mining Co., Ca., 1865 (2), cap. 90.
And Canadian School Society, Ca., 1859, cap. 122; 1866, cap. 141.
And Canadian Wire Fastening Co, Ca., 1885, p. clv.
Burial Ground, Quebec, Ca., 1860 (1), caps. 70-1.
German and Polish Jews, of Montreal, corporation of the. *V.* Corporation.
Language, Ont. R. S., 1897, vol. 3, cap. 324, sec. 1.
Language, official in Manitoba, Ma., 1890, cap. 14; Ma. R. S., 1891, cap. 111.
Laws, certain in force, Ma. R. S., 1891, p. lxxiv.
Laws, to assimilate general application of, B.C. R. S., 1897, cap. 115.
Loan Co., Ont., 1884, cap. 80; 1880, cap. 76.
Vessels, tonnage of, Ca., 1883, p. xiii.
Workingmen's Benefit Society of Montreal, Que., 1869, cap. 83.
Englishtown Presbyterian church, N.S., 1894, cap. 107.
Engrossment of Acts, N.B. C. S., 1877, cap. 117.
Enlistment, foreign, Ca., 1872, pp. xxxv and xlviii; 1896 (1), p. xvii.
Enquiries concerning public matters. *V.* Public Matters.
Enright, W. J., admit to Medicine, Quebec, 1898, cap. 103; 1900, cap. 121.
Enterprise Water Supply Co., Ltd., N.S., 1897, cap. 106.
Entomological Societies, Ont., 1870-1, p. 72. See Agricultural and Arts' Act.
Entry, forcible and detainer. *V.* Forcible.
Epidemic, Que. R. S., art. 3067.

Epileptics Hospital, Ont., 1906, cap. 60.
Episcopal Roman Catholic Corporation. *V.* Bishops, Roman Catholic.
Equador, Republic of, Foreign Deserters' Act applies to, Ca., 1887, p. lxxxiv. *V.* Treaties.
Equity. *V.* Law and Equity.
Insurance Co., Ca., 1887, cap. 103; 1893, cap. 79.
Proceedings in Supreme Court of N.B., 1898, cap. 25.
Supreme Court in. *V.* Court.
Equitable Fire Insurance Co. of Hamilton, Ont., 1878, cap. 61.
Life Assurance Society of the United States, Ont., 1891, cap. 105.
Savings, Loan and Building Association, N.S., 1897, cap. 94; Que., 1897, cap. 81.
Erasmus Hall Company, incorporated, N.S., 1856, p. 116.
Erb, D., and other aliens, rights, 10 Geo. IV., cap. 23.
Ericsson, John, patent, Ca., 1861 (1), cap. 139.
Erie & Huron Ry. Co., Ont., 1873, cap. 70; 1874 (2), cap. 46; 1878, cap. 45; 1879, cap. 61; 1881, cap. 23 and cap. 62; 1882, cap. 49; 1883, cap. 52; 1881, cap. 23. Ca., 1884, caps. 8 and 68; 1890, caps. 2 and 59; 1894, cap. 73; 1899, cap. 67 (authorized to amalgamate with Lake Erie and Detroit River Railway Company, and to be known under latter name).
And Niagara Ry. Co., Ca., 1873, cap. 86; 1882, cap. 68; 1884, cap. 68; 1888, cap. 61; Ont., 1878, cap. 45; 1879, cap. 61; 1881, cap. 62; 1882, cap. 49; 1883, cap. 52.
And Niagara Extension Ry. Co., Ont., 1867-8, cap. 14; 1869, cap. 32. *V.* Canada Southern Ry. Co.
And Ontario Insurance Co., Ca., 1853, cap. 144.
And Ontario Railroad Co., 5 W. IV., cap. 19; 7 W. IV., cap. 68; 3 Vic., cap. 49; Ca., 1852-3, cap. 50.
London & Tillsonburg Railway Company, Ca., 1906, cap. 90 (to incorporate); 1908, cap. 106.
Ontario Power Company, Ca., 1903, cap. 119 (to incorporate); 1906, cap. 91.
Ernestown, Township, 9 Geo. IV., cap. 6; 4 W. IV., cap. 20; Ca., 1859, cap. 87.
Error and Appeal, Writs of, Ca. R. S., cap. 174, sec. 265; N.B. C. S., 1877, p. 1090.
Escapes, Fire. *V.* Fire.
And Rescues, Ca. R. S., cap. 155. *V.* Criminal Code.
Escheats and forfeitures, Ont. R. S., 1877, cap. 94; Ont. R. S., 1897, cap. 114; 1909, cap. 57; Que., 1885, cap. 10; Que. R. S., 1888, art. 1369; P.E.I., 1870, cap. 23.
Ma., 1884, cap. 26; 1901, cap. 12; Ma. R. S., 1902, cap. 54; N.B. C. S., 1877, cap. 11; N.B. C. S., 1903, cap. 158; N.S. R. S., 1884, cap. 127; N.S., 1889, cap. 19; 1890, cap. 16; 1891, cap. 21; N.S. R. S., 1900, cap. 175 (escheating lands forfeited to the Crown..
B.C., 1898, cap. 21; 1899, cap. 26.

Escott Mining Co., of Canada, Ca., 1864 (1), cap. 128.
Township, 8 Vic., cap. 7; Ca., 1853, cap. 226; 1859, cap. 82.
Escoumains, Que., mun., Ca., 1863 (1), cap. 8.
Escoumains River set apart for propagation of fish, Ca., 1878, p. xlix.
Esplanade, Toronto, agreement between railroad companies, Ca., 1865 (1), cap. 34. *V.* Ont., 1889, cap. 73; 1892, cap. 90. *V.* Toronto.
Esquimalt graving dock, B.C., 1875, No. 4; 1879, cap. 20; 1880, caps. 8 and 9; 1881, cap. 14; 1883, cap. 14; 1884, cap. 14; Ca., 1874, cap. 17; 1880, cap. 15; 1884, cap. 6; B.C. U. S., 1888, No. 15.
And Nanaimo Ry. Co., B.C., 1875, No. 13 (Esquimault and Nanaimo Railway Act, 1875); 1882, cap. 16 (an act to repeal the "Esquimault and Nanaimo Railway Act, 1875"); B.C. U.S., 1888, Nos. 51 and 52 and 53; B.C., 1888, caps. 28 and 45; Ca., 1884, p. cxvii., cap. 6; 1886, cap. 15; 1888. cap. 89; 1905, cap. 90; 1906, cap. 92; 1908, cap. 107.
And Victoria, tariff of fees for, Ca., 1880, p. ci.
Harbour, pilotage dues for, Ca., 1880, p. xciii.; 1886, p. lxiii.
Water Works Co., B.C., 1885, cap. 30; B.C. U. S., 1888, No. 16; 1892, cap. 51.
Wreck and Salvage Act applies to, Ca., 1884, p. civ.
Essex and Kent Radial Railway Company, Ont., 1901, cap. 78 (incorp.); 1902, cap. 72 (amending Act of Incorporation).
(The) Terminal Railway Co., Ca., 1902, cap. 62 (incorp.); 1904, cap. 76; 1906, cap. 93.
Essex Centre, Village, Ont., 1885, cap. 57.
County, 41 Geo. III, cap. 10; 48 Geo. III., cap. 12; 7 Vic., cap. 13; 8 Vic., cap. 7; Ca., 1851, cap. 5; 1853, cap. 94; Registry books, delivery of, to Register of deeds of Wayne Co., Michigan, U.S., Ont., 1870-1, cap. 27.
Town, Ont., 1885, cap. 57; 1891, cap. 67; 1908, cap. 33, sec. 67.
Establishments, Industrial. *V.* Industrial.
Estates, Administration of . *V.* Trustees.
Devolution of. *V.* Trustees.
Of deceased persons, Administration of (Personalty exemption), B.C. R. S., 1897, cap. 140; P.E.I., 1901, cap. 13 (payment of debts out of real estate, and the administration of the estates of deceased persons in the Court of Chancery).
Settled, B.C. R. S., 1897, cap. 171; Ont., 1890, cap. 14; 1895, cap. 20; Ont. R. S., 1897, cap. 71 (leases, sales, and mortgages of).
Assurances of Estates Tail, Ont. R. S., 1877, cap. 100; Ont. R. S., 1897, cap. 122; N.B. C. S., 1877, cap. 79; N.B. C. S., 1903, cap. 154 (*re* Estates Tail); N.S. R. S., 1884, cap. 88; N.S. R. S., 1900, cap. 136 (all estates tail abolished and declared fee simple); Ma., 1883, cap. 27; Ma. R. S. 1891, cap. 51; Ma. R. S., 1902, cap. 55; B.C. R. S., 1897, cap. 70. *V.* Assurance).
Estmere settlement, N.S., 1887, cap. 74.
Estoppels in certain cases, Ma., 1883, cap. 28; 1889, cap. 34; Ma., R. S., 1891, cap. 52; Ma. R. S., 1902, cap. 56.

Estray, animals, N.W.T. C. O., 1898, cap. 80; 1900, cap. 30.
Estreats, Ont. R. S., 1877, cap. 88; Ont. R. S., 1897, cap. 106; 1900, cap. 17, sec. 15; N.S. R. S., 1884, cap. 119 and p. 34 of Appendix; N.S. R. S., 1900, cap. 184 (of Estreats).
Etang du Nord, Magdalen Islands, Que., 1874, cap. 43.
Etchemin, mill sluice, Ca., 1882, p. cxxi.
Etobicoke and Mono Sixth-Line Road Co., Ca., 1846, cap. 83; 1847, cap. 90.
River, change course of, Ont., 1873, p. 357, cap. 52.
Township, Ca., 1858, cap. 59; Ont., 1894, cap. 64; 1902, cap. 48; 1907, cap. 65 (may by by-law authorize treasurer to act as curator, etc., etc.).
Eugene Gold Mining Co., N.S., 1883, cap. 72.
Euphemia, Township, Ca., 1858, cap. 115.
Eureka Gold Mining Co., of Nova Scotia, N.S., 1868, cap. 77.
Manufacturing Co., Oxford, Ltd., N.S., 1889, cap. 148.
Outfitting Co., of Wood's Harbour, Ltd., N.S., 1888, cap. 130.
Outfitting Co., N.S., 1895, cap. 139.
Woollen Mill Co., Ca., 1882, p. cxxvii.
Eurhetorian Society of the University of Mount Allison College, N.B., 1899, cap. 93.
European and American Express & Agency Co., Ca., 1875, cap. 89.
American, Canadian and Asiatic Cable Co., Ltd., Ca., 1880-81, cap. 50; 1883, cap. 78.
Assurance Society, Ca., 1864 (1), cap. 7.
And North American Ry. Co., N.B., 1869, cap. 54; Ca., 1875, cap. 71.
Eustis Mining Co., Que., 1878 (1), cap. 54; 1881, cap. 65; 1883, cap. 53; 1888, cap. 71.
Evangelical Association, Ca., 1845, cap. 34.
Church Society of New Brunswick, N.B., 1896, cap. 102.
Lutheran Church of Canada, Synod of, Ca., 1854, cap. 58; 1856, cap. 130; 1885, cap. 32. *V.* Synod.
Lutheran Synod of Nova Scotia (The), N.S., 1905, cap. 276 (incorp.).
Evangeline Gold Mining and Milling Company, Limited, N.S., 1900, cap. 129.
Navigation Co., Ltd., N.S., 1893, cap. 162; 1895, cap. 128.
Evans, Alice Elvira, relief of, Ca., 1885, cap. 39.
W., agriculture, 6 W. IV., cap. 44.
Everett, Henry A., agreement, Ont., 1892, cap. 99.
Evergreen Baptist Church, Annapolis, N.S., 1871, cap. 84.
Evidence, Ca. R. S., 1886, caps. 40 and 139; 1872, p. xxviii.; Ca., 1886, p. iv.; 1893, cap. 31 (Canada Evidence Act); 1898, cap. 53 (amend. of Canada Evidence Act); 1901, cap. 36 (amendment of Canada Evidence Act (no criminal liability for answers compelled under provincial enactments, except for perjury); 1902, cap. 9 (right to call expert witnesses limited); 1906, cap. 10; Ca. R. S., 1906, cap. 145.

Evidence.—Continued.

B.C. R. S., 1897, cap. 71 (Evidence Act); B.C., 1900, cap. 9 (amending Act of 1897, cited as "Evidence Act Amendment Act, 1900); 1902,, cap. 22 (Evidence Act Amendment Act, 1902"); B.C. 1903, cap. 18 (to amend); P.E.I., 1871, cap. 30; 1875, cap. 10; 1882, cap. 7; 1899, cap. 19; P.E.I., 1906, cap. 12 (Evidence Act). *V.* Witnesses also.

N.B., 1878, cap. 27; N.B., 1888, cap. 8; 1893, cap. 24; 1894, cap. 11; 1895, caps. 16 and 17; 1897, cap. 29; 1902, cap. 18 (amendment of law of); N.B. C. S., 1903, cap. 127 (The Evidence Act).

Que., 1870 (1), cap. 18; 1890 (2), caps. 45 and 46.

Ont. R. S., 1877, title x. and cap. 62; 1882, cap. 10; Ont. R. S., 1887, pp. 710 and 1243; 1890, cap. 21; 1892, cap. 14; 1897, cap. 17; Ont. R. S., 1897, cap. 73; 1900, cap. 17, sec. 13; 1902, cap. 12, sec. 29; 1904, cap. 10, sec. 21; Consolidated, 1909, cap. 43. *V.* 1903, cap. 10; Ma., 1904, cap. 11 (The Manitoba Evidence Act); 1898, cap. 17 (amend.); Ma. R. S., 1902, cap. 57; 1905, cap. 11; 1907, cap. 14.

Expert Witnesses, Ont., 1902, cap. 15; Repealed, 1909, cap. 43.

N.S., 1900, cap. 32; N.S. R. S., 1900, cap. 163. *V.* Witnesses.

N.W.T. R. O., 1888, No. 58. *V.* also Witnesses.

Sask., 1907, cap. 12 (The Evidence Act, clause 12 of sec. 10 of The Judicature Ordinance, N.W.T. C. O., 1898, cap. 21 repealed; N.W.T., 1901, cap. 10, sec. 1 repealed).

Taken under commissions. *V.* Commissioners.

Ewart, Thos., estate, Ca., 1861 (1), cap. 136.

Examination of Engineers operating steam boilers, N.W.T. C. O., 1898, cap. 17. *V.* Engineers.

Of Parties and others, Ma. R. S., 1891, cap. 1.

Examiner Printing and Publishing Co., P.E.I., 1873, cap. 19; 1880, cap. 17.

Exchange Bank of Canada, Ca., 1872, cap. 50; 1881, cap. 36.

Of Yarmouth, N.S., 1867, cap. 58; Ca., 1882, cap. 60.

Exchange and Reading Room, Ca., 1849, cap. 194.

Exchequer Court of Canada. *V.* Courts.

Excise Laws, B.C. U. S., 1888, No. 11. *V.* Inland Revenue.

Bonded Manufactories Ca., 1880, p. xliii.

Bonding Warehouses. *V.* Warehouses.

Duties, Ca., 1880-81, p. xvii.

Execution of Writs, misconduct of officers entrusted with, Ca. R. S., cap. 173, sec. 29.

Executions, Ont. R. S., 1897, cap. 77; Ont., 1899, cap. 7, sec. 9; 1903 cap. 7, secs. 17 and 18; 1908, cap. 33, sec. 26; Consolidated, 1909, cap. 47; Ont. R. S., 1897, vol. 3; cap. 324; secs. 24 and 26. *V.* Creditors' Relief Act. *V.* Sheriffs.

N.S. R. S., 1873, cap. 104; 1877, cap. 7; 1879, cap. 17; 1880, cap. 15; 1883, cap. 12; N.S. R. S., 1884, cap. 124; 1885, cap. 34; 1889, cap. 40; 1892, cap. 20; N.S. R. S., 1900, cap. 170 (The Sale of Land under Execution; N.S., 1902, cap. 24 (amending N.S. R. S,. 1900, cap. 170).

Executions.—Continued.

N.B. C. S., 1877, cap. 47; 1892, cap. 16; N.B. C. S., 1903, cap. 128 (The Memorials and Executions Act).

Ma. R. S., 1891, cap. 53; 1892, cap. 14; 1893, cap. 12; 1894, cap. 12; 1895, cap. 13; 1898, cap. 18; 1900, cap. 12 (against lands); P.E.I., 1875, cap. 11; R. S., 1902, cap. 58; Ma., 1904, cap. 15; 1905, cap. 12; 1906, cap. 27; 1907, cap. 15.

B.C. R. S., 1897, cap. 72; B.C., 1898, cap. 22; 1899, cap. 27.

N.W.T. R. O., 1888, Nos. 45 and 58; 1892, No. 14; 1893, No. 16; 1894, No. 26; C. O., 1898, cap. 26 and 27 and cap. 34 (extra judicial seizure); N.W.T., 1898, No. 14; 1901, cap. 16 (amending C. O., 1898, cap. 27). *V.* Creditors; *V.* Quebec Code of Procedure; *V.* Exemptions; *V.* Priority; *V.* Creditors; *V.* Distress.

Executive Council, Ont. R. S., 1897, cap. 14; 1905, cap. 5; 1906, cap. 10, sec. 1; Rep., 1908, cap. 6.

Salaries, Ont. 1907, cap. 7.

Executive (Government, Clerk of Council, Council, Committee), Que., 1881, cap. 2; 1887, cap. 7; U. S. Q., 1888, p. 55; Que. R. S, 1888, arts. 699 and 592; Que., 1888, cap. 8; 1890 (1), cap. 13.

Ont. R. S., 1877, cap. 14; Ont. R. S., 1887, p. 215; Ont. R. S., 1897, caps. 13 and 20.

N.B., 1882, cap. 4; 1889, caps. 6 and 7; N.B., 1902, cap. 16 (additional duties attached to office of the clerk of Executive Council; salary increased); N.B. C. S., 1903, p. lxiii (*re* executive administration of the laws of this province) and cap. 10 (*re* executive council); and cap. 11 (*re* clerk of the Executive Council); 1907, cap. 8 (an Act to amend); N.S., 1883, cap. 6; 1896, cap. 1; N.S. R. S., 1900, cap. 9 (of the Executive Council).

Ma. C. S., cap. 6; 1890, caps. 2 and 15; Ma. R. S., 1891, cap. 54; Ma. R. S., 1902, cap. 59.

N.W.T., 1891-92, No. 1; 1892, No. 23; 1894, No. 25.

Sask., 1906, cap. 3 ("The Executive Council Act," Lieut-Governor may appoint members of same, etc.).

Ca., 1867, sec. 9 to 17; Ca. R. S., 1886, caps. 3 and 4, sec. 3; 1887, cap. 10; Ca. R. S., 1906, caps. 3 and 4.

Administration of Laws. *V.* Laws.

Executors, N.S. R. S., 1884, cap. 113; 1885, cap. 32; 1886, cap. 48; 1899, cap. 38 (amend. Act of 1886, cap. 48); N.S. R. S., 1900, cap. 177 (actions by and against executors and administrators); N.S., 1901, cap. 12 (*re* deeds, mortgages and leases made by executors and administrators); P.E.I., 1871, cap. 29; 1880, cap. 7.

And Administrators, Ont. R. S., 1897, vol. 3, cap. 337.

Ont. R. S., 1877, caps. 106 and 107; Ont. R. S., 1887, p. 998; 1890, cap. 29; 1891, cap. 18; Ont. R. S., 1897, cap. 129; 1899, cap. 15; 1900, cap. 17, sec. 18; 1902, cap. 12, sec. 18; 1903, cap. 7, sec. 26; 1909, cap. 32.

Protection of Executors, Ont. R. S., 1897, cap. 131.

Ma., 1880, cap. 47; Ma. R. S., 1891, cap. 146.

Executors.—Continued.

B.C. R. S., 1897, cap. 73, and cap. 187; B.C., 1901, cap. 60 (amending cap. 187 of B.C. R. S.); B.C. 1907, cap. 17 (to amend Administration Act). *V.* also Administrators, Trustees.

Trust Co., Que., 1898, cap. 73.

Exemptions from Distress for rent, etc. *V.* Distress.

From provisions of the "Mineral" and "Placer Mining Acts." *V.* Volunteers.

From seizure, Ont. R. S., 1877, cap. 66; 1887, cap. 64. *V.* Execution. Que., 1889, cap. 50; N.S., 1885, cap. 34. N.W.T. R. O., 1888, No. 45; 1892, No. 14; 1893, No. 16; 1894, No. 26; C. O., 1898, cap. 27; N.W.T., 1898, No. 14; 1901, cap. 16 (amending C. O., 1898, cap. 27). *V.* also Executions.

Que., 1895 (2). *V.* Assessment Act. *V.* Municipal Act. *V.* Tolls. *V.* Firemen.

From Taxation, encouragement of, manufacturing, and ship building by, N.S., 1900, cap. 47; N.S. R. S., 1900, cap. 74; N.S., 1901, cap. 43 (amending N.S. R. S., 1900, cap. 74); N.S., 1901, cap. 43 (amendment); 1902, cap. 36 (amending N.S., 1901, cap. 43).

Act, Ont. *V.* Assessment Municipal Act.

From taxation of beet sugar factories, N.W.T., 1901, cap. 24.

Exeter Village, Ont., 1873, cap. 54; 1893, cap. 62; 1899, cap. 47.

Exhibition Buildings, Counties and Districts allow to borrow money for, N.S., 1877, cap. 19.

And Industrial and Agricultural Buildings, N.S. R. S., 1884, cap. 61; Ont., 1897, cap. 34.

At St. John, aid to, N.B., 1895, cap. 8; 1896, cap. 16; 1898, cap. 7. *V.* Gambling.

Buildings, joint stock companies for erection of, Ont. R. S., 1877, cap. 155; Ont. R. S., 1887, p. 1527; Ont. R. S., 1897, cap. 196; 1907, cap. 23, sec. 22. *V.* Municipal Act, 1907, cap. 34; *V.* Agricultural and Arts Act.

N.S. R. S., 1900, cap. 87 (of exhibition buildings; municipal council may assess municipalities for costs of grounds and buildings, etc.

Colonial and Indian to be held in London in 1886, representation of Canada in, Ca., 1885, cap. 44.

Or public fairs, Ma., 1881, cap. 22; Que., 1892, cap. 13; P.E.I., 1899, cap. 8.

Paris, of 1900, Que., 1900, cap. 3.

Public, N.S. R. S., 1884, cap. 72; 1892, cap. 53; 1895, cap. 16.

Provincial, N.S., 1896, cap. 3; 1897, cap. 3; 1898, cap. 14; N.S. R. S., 1900, cap. 57 (of the annual provincial exhibition, cited as The Provincial Exhibition Act); N.S., 1903, cap. 31 (amending N.S., 1898, cap. 14); 1906, cap. 19 (amending N.S. R. S., 1900, cap. 57) and cap. 20 (amending N.S. R. S., 1900, cap. 57.

Sums of money may be paid agricultural societies of Yarmouth, New Glasgow and Pictou for erection of, N.S., 1900, cap. 6.

Exhibitions, Que., 1902, cap. 4.
County Agricultural, N.B., 1899, cap. 13.
Exhibits produced, duty on, Que., 1875 (2), cap. 8.
Expenditure, N.W.T. R. O., 1888, No. 3; 1891-2, No. 2; 1892, No. 1; 1893, No. 2; 1895, No. 4. *V.* Revenue.
Expenses, N.B. C. S., 1877, p. 1090.
Experimental farm stations, Ca. R. S., 1886, cap. 57; 1900, cap. 30; Ca. R. S., 1906, cap. 73.
Expert Witnesses. *V.* Evidence.
Explosive materials to catch fish, use of, forbidden, Ca., 1876, p. cxlv.
Regulation Act, B.C., 1905, cap. 22.
Substances, Ca. R. S., 1886, cap. 150; Repealed by Criminal Code, sec. 981. *V.* also Gunpowder.
Explosives, Ca. R. S., 1886, cap. 162, sec. 21; cap. 168, sec. 13; Repealed by Criminal Code.
Storage of. *V.* Gunpowder, etc.
Export duties, Ca., 1897, cap. 17; Ca. R. S., 1906, cap. 50.
Expropriation of Lands, Ca. R. S., 1886, cap. 39; 1887, cap. 17; 1889, cap. 13; 1889, cap. 39; 1900, cap. 22; 1903, cap. 22; Ca., R. S., 1906, cap. 143; Que., 1890 (2), caps. 31 and 38; 1899, cap. 39; 1900, cap. 22; 1903, cap. 22.
Ont., 1896, cap. 47. *V.* Railways. Ma., 1888, cap. 6; 1889, cap. 35;
Of Lands for School Purposes, Ont., 1909, cap. 93.
1890, cap. 2; Ma. R. S., 1891, cap. 56; 1892, cap. 15.
Ma. R. S., 1891, cap. 56; 1892, cap. 15; R.S., 1902, cap. 61.
N.S., 1885, cap. 23; N.S. R. S., 1900, cap. 17 (of the expropriation of lands for public purposes); N.W.T., 1889, No. 10; C. O., 1898, cap. 15; N.W.T., No. 8. *V.* Lands' Clauses' Consolidation; Railway Acts; Municipal Acts and City Charters.
Act, N.B. C. S., 1903, cap. 14 (The Expropriation Act). *V.* Roads.
Extradition of fugitive criminals, Ca., 1869, p. xl., etc., 1872, p. xx., etc.; 1873 and 1875, beginning of volume; 1882, p. cxlviii; 1883, p. xvi.; Ca. R. S., cap. 142; R. S., cap. 143; 1889, cap. 36 and p. xv., xvi., xvii.; 1890, p. xxvi., xxx., xliii.; 1891, p. xlix., l.; 1892, p. ix. and xv.; 1894, p. xlii., lvii., l., lxiv.; 1895, p. xii; 1903, p. ix., Ca. R. S., 1906, caps. 154, 155; 1907, p. lxi.; 1908, p. xvii., p. xix., p. xxv., p. xli., p. xliii.
Treaties. *V.* Treaties.
Extra-Judicial oaths, Ca. R. S., cap. 141; Ca., 1893, cap. 31; Repealed by Criminal Code. *V.* Evidence.
Extra-Provincial corporations, Ont., 1900, cap. 24; 1901, cap. 18, sec. 4; 1901, cap. 19; 1903, cap. 7, sec. 53; 1908, cap. 33, sec. 43. *V.* Joint Stock Companies.
Investment and Loan Societies. *V.* Investment.
Mining Companies. *V.* Mining Companies.
Eyre, Thos., conveyance to, by J. S. Campbell, Ont., 1868, p. 351, cap. 78.

F.

Fabrique Meetings and erections and divisions of parishes, Ca., 1860 (1), cap. 67; Que., 1868, cap. 28; 1871, cap. 15; 1875 (1), caps. 28 and 29; 1875 (2), caps. 35 and 36; 1879, cap. 41; 1881, cap. 31; 1882, cap. 39; 1890 (1), caps. 42 and 43; 1901, cap. 22. *V.* Churches, Cemeteries.

Mutual Assurance Associations of, 16 Vic., cap. 149; Ca., 1865 (2), cap. 102; Que., 1871, cap. 18; 1872, cap. 13; 1878 (1), cap. 50; 1894, cap. 76.

Facer Solid Steel Car Wheel Company of Perth, Limited, Ca., 1905, cap. 91 (*re* Patents).

Factories, and also protection of persons employed in, Ont., 1884, cap. 39; 1887, cap. 35; 1889, cap. 43; 1895, cap. 50 (Ontario Factories Act); Ont. R. S., 1897, cap. 256; 1899, cap. 18, sec. 3; 1901, cap. 35; 1902, cap. 36; 1903, cap. 7, sec. 45; 1904, cap. 26; 1905, cap. 13, sec. 30; 1908, cap. 57; 1908, cap. 33, sec. 52; P.E.I., 1881, cap. 11.

Que., 1885, cap. 32; 1888, cap. 49; 1889, cap. 32; 1890 (1), caps. 38 and 39; 1890 (2), cap. 26; 1893, cap. 28. *V.* Manufactures.

Ma., 1900, cap. 8 (The Dairy Factories' Incorporation Act), and cap. 13; 1902, cap. 9 (amending Ma., 1900, cap. 8); Ma. R. S., 1902, cap. 62; Ma., 1904, cap. 16 (an Act to amend). *V.* Dairy.

N.S., 1901, cap. 1 (The Nova Scotia Factories' Act).

N.W.T., 1901, cap. 24 (an ordinance respecting exemption from taxation of beet sugar factories).

N.B., 1904, cap. 14 (to authorize the appointment of a commission *re*), 1905, cap. 17 (protection of persons employed in).

Factors and Agents, N.S. R. S., 1884, page 9 of Appendix; 1895, cap. 11; 1896, cap. 23; N.S. R. S., 1900, cap. 146 (The Factors' Act); Ca. R. S., cap. 164, sec. 59; N.W.T., 1896, No. 9; C. O., 1898, cap. 40. *V.* Agents.

Fahey, William, to be admitted as Notary, Que., 1871, cap. 52.

Fairbanks, Samuel P., annuity to, N.S., 1872, cap. 119.

Fairford, Man., County, Ma., 1883, cap. 1; 1884, cap. 11; 1886, cap. 52.

Man., rural mun., Ma., 1881 cap. 13; 1883, cap. 1; 1884, cap. 11; 1886, cap. 52.

Fairmount Cemetery Co., Que., 1876, cap. 62.

Fairs. *V.* Exhibitions. *V.* Agricultural and Arts. *V.* Municipal Act.

Fairview Cemetery Co., N.S., 1893, cap. 217; 1897, cap. 156; N.S., 1903, cap. 269 (incorp.).

Cemetery Company, Alberta, 1909, cap. 27 (to incorporate).

Hotel Co., Ltd., N.S., 1891, cap. 165.

Power, Water & Telephone Co., Ltd., B.C., 1897, cap. 55.

Faithful Companions of Jesus, Ma., 1885, cap. 47. *V.* Sisters Faithful.

Falconwood, construction of wing to hospital for insane at, issuing of debentures for, P.E.I., 1899, cap. 5; 1900, cap. 9.

Falding, relief of Mary Bradshaw, Ca., 1895, cap. 96.
Fallen Women, rescue and reformation of, Que., 1869, cap. 43.
Falls Cemetery Co., N.S., 1898, cap. 201.
Transfer of the Presbyterian Congregation of Earltown and the, in connection with the Church of Scotland, N.S., 1901, cap. 181 (incorp.).
Falmouth, construction of tramway at, N.S., 1872, cap. 53.
Act relating to, N.S., 1897, cap. 69.
Baptist Church at, incorporated, N.S., 1858, p. 136.
Management of dyked marsh at, N.S., 1867, p. 109.
Manufacturing Company, Limited (The), N.S., 1903, cap. 201 (incorp.).
Sale or school lands at, N.S., 1893, p. 216; amended, N.S., 1895, p. 446.
Street Presbyterian church, Sydney, C.B., N.S., 1892, cap. 144; 1906, cap. 213 (amendment).
False pretences, obtaining money, etc., by, Ca. R. S., cap. 164, sec. 77, etc.; Ca. R. S., cap. 174, sec. 196 and 198. *V.* Criminal Code.
Families, compensation to the families of persons killed by accident. *V.* Workmen.
Faraday, Ont., Township, Ca., 1858, cap. 14.
Faribault, Marie Joseph Norbert Leuc, Que., 1903, cap. 140 (an Act to authorize the Board of Notaries of Province of Quebec to admit to the practise of notarial profession after examination).
Farley, John, jun., road, Ca., 1856, cap. 38.
Farm Implement Co., Ca., 1885, p. clv.
And Dairy Utensil Manufacturing Co., Ca., 1882, p. cxxvi.
V. Experimental.
Farmers' Association, Nova Scotia. *V.* Nova Scotia.
And Dairymen's Association of New Brunswick, N.B., 1893, cap. 56; N.B. C. S., 1903, cap. 44.
And Dairymen's Association of Prince Edward Island, P.E.I., 1892, cap. 36 (incorp.); 1901, cap. 23 (amending Act of Incorporation); 1903, cap. 5 (to amend).
And Dairymen's Associations, Que., 1889, cap. 22; 1892, cap. 23; N.B., 1896, cap. 89.
And Mechanics' Co-operative Association, P.E.I., 1877, cap. 18.
Bank of Canada, Ca., 1904, cap. 77 (to incorporate), 1905, cap. 92.
Bank of Rustico, P.E.I., 26 Vic., cap. 16; Ca., 1883, cap. 49; 1891, cap. 113.
Benefit Associations, Ma., 1883, cap. 44; R. S., 1902, cap. 63.
Clubs, N.S. R. S., 1873, cap. 39; N.S. R. S., 1884, cap. 41; Que., 1888, cap. 20; 1905, cap. 18 (law respecting Farmers' Clubs amended).
Co-operative Societies, Que., 1894, cap. 19.
Institutes, Ma., 1890, cap. 35; Ma. R. S., 1891, cap. 58; 1891, cap. 1, sec. 6-9; 1892, cap. 16; B.C. R. S., 1897, cap. 20; Farmers' In-

Farmers.—Continued.

stitutes and Co-operation Act; B.C., 1898, cap. 5; 1899, cap. 2; 1902, cap. 1 (amending B.C. R. S., 1897, cap. 20, cited as "The Farmers' Institutes and Co-operation Act Amendment Act, 1902); N.W.T., 1890, No. 8; 1894, No. 28; N.B., 1901, cap. 13 (an Act authorizing the formation of); N.B. C. S., 1903, cap. 45.

Institute of Cherry Valley, P.E.I., 1898, cap. 19.

Institute, Ont. V. Agricultural and Arts Act; Public Libraries.

Loan and Savings Co., Ca., 1874, cap. 102.

Mutual Benefit Associations, Ma., 1886, cap. 44; Ma. R. S., 1891, cap. 57.

Northwest Land and Colonization Co., Ca., 1882, p. cxxvii.

Provincial Loan Co., Ma., 1891, cap. 34; 1893, cap. 42.

Que., 1893, cap. 20; 1894, caps. 18 and 19; 1895 (2), cap. 21; 1898, cap. 17.

Supply Association, Ltd., N.S., 1892, cap. 157.

Trading Association of Three Rivers, P.E.I., 1892, cap. 41.

(The) and Traders' Life and Accident Assurance Company, Ltd., Ont. Gaz., 1897, pp. 268 and 288; Ont., 1901, cap. 94 (an act to amalgamate The Continental Life Insurance Company and it). V. The Continental Life Insurance Company.

Woollen Manufacturing Co. of New Brunswick, N.B., 1875, cap. 128.

Farmington School Section, No. 90, N.S., 1894, cap. 47.

Farnham, Que., Academy of St. Romuald de Farnham, Ca., 1860, cap. 134.

Dispensary, Ca., 1864 (1), cap. 148.

Orphan Asylum, Que., 1885, cap. 48.

Railway to Frelighsburg, Ca., 1900, cap. 8 (subsidy).

Society of St. Jean Baptiste de, Que., 1870 (1), cap. 62; 1885, cap. 53.

Town of, Que., 1876, cap. 47; 1886, cap. 52; 1899, cap. 65.

Township, Que., 1880, cap. 89.

Union St. Joseph de, Que., 1870 (1), cap. 61; 1892, cap. 91.

Farrar Transportation Co. Line (The), Ont., 1909, cap. 151 (mortgage, etc., to Alex. McPherson).

Fatal Injuries' Act. V. Accident.

Father Matthew Temperance Association of Ontario, Ont., 1873, cap. 153.

Fauteux, H. G., admit as dentist, Que., 1895 (1), cap. 109.

Featherstonhaugh, William Henry, relief, Ca., 1900, cap. 126.

Federal Bank of Canada, Ca., 1872, cap. 59; 1873, cap. 79; 1874, cap. 57; 1885, cap. 9; 1888, cap. 49. V. Superior Bank of Canada.

Fire Insurance Co. of Ontario, Ont., 1881, cap. 52.

Life Assurance Co. of Ontario, Ont., 1874 (2), cap. 68; 1875-6, cap. 1; name changed to Federal Life Assurance Company of Canada, Ca., 1898, cap. 103.

Life Assurance Co. of Canada, Ca., 1898, cap. 103.

Oil Company, Ca., 1903, cap. 120 (to incorporate).

Fees and Costs, Security for Costs, Fees of Officers of Justice, etc., Que., 1870 (1), cap. 15; Que., 1903, pp. iii, iv. (Fees on Letters Patent of Incorporation).

Of Certain Public Officers, Ont. R. S., 1897, cap. 18; 1899, cap. 7, sec. 5; 1905, cap. 13, sec. 3; 1907, cap. 23, sec. 1.

In Administration of Justice, Officers', Ont. R. S., 1897, cap. 101; 1900, cap. 7; 1902, cap. 12, sec. 16; 1903, cap. 7; 1906, cap. 19, sec. 15; 1907, cap. 23, sec. 7; 1909, cap. 26, sec. 13.

Of Justice of the Peace, Ont. R. S., 1897, cap. 95; 1904, cap. 13.

Payable by Incorporated Companies, Ont. R. S., 1897, cap. 218; Rep. 1907, cap. 34.

Ca., 1885, p. cx.; Ca. R. S., 1886, cap. 174, sec. 248.

Ma. C. S., 1880, cap. 51; 1890, caps. 2 and 3; Ma. R. S., 1891, cap. 1; Ma., 1901, pp. iv.-vii (tariff of fees under Real Property Act), and pp. viii.-x. (tariff of fees under Registry Act); and cap. 19 (The Law Fees' Act); 1902, pp. ix.-xii. (tariff of law fees under "The Law Fees' Act"); R. S., 1902, cap. 94.

B.C. R. S., 1897, cap. 61 (Costs in Distress for Rents and Penalties); cap. 75 (Fees of Officers and Witnesses); B.C., 1900, cap. 22 (to amend the law 58-59 Vict., c. 25 (Imperial), relating to costs allowed to mortgagees, cited as "Mortgagees Legal Costs Act, 1900).

N.S. R. S., 1873, cap. 114; 1877, cap. 26; 1879, cap. 18; 1883, cap. 18; N.S. R. S., 1884, cap. 128; 1886, cap. 39; 1887, cap. 30; 1888, caps. 9 and 10; 1889, cap. 38; 1890, caps. 33 and 34; 1893, cap. 28; 1894, cap. 14; 1897, cap. 29; 1900, cap. 20; N.S. R. S., 1900, cap. 185 (costs and fees); and cap. 186 (fees payable by municipalities for the administration of justice); N.S., 1901, cap. 15, secs. 10 and 11; N.S., 1902, cap. 32 (amending N.S. R. S., 1900, cap. 185); 1903, cap. 55 (amending N.S. R. S., 1900, cap. 186), and cap. 57 (amending N.S. R. S., 1900, cap. 185); 1903-4, cap. 41 (amending N.S. R. S., 1900, cap. 186).

N.B. C. S., 1877, cap. 119; N.B., 1879, cap. 10; 1883, cap. 11; 1899, cap. 22; N.B., 1902, cap. 10 (to fix and make certain the fees to be paid by municipalities to justices of the peace, constables and other persons engaged in the preliminary investigation in criminal cases of an indictable character); N.B. C. S., 1903, cap. 188 (The Table of Fees Act).

P.E.I., 1870, cap. 21; 1871, cap. 28; 1879, cap. 11; 1883, cap. 8.

N.W.T., R. O., 1888, No. 58; Ca., 1887, p. civii. *V.* Law Stamps; *V.* Officers.

Fellowes, G. B. Lyon, and family, name changed adding Fellowes, Ca., 1856, cap. 33.

Medical Manufacturing Co., Ca., 1881, p. cxvii., cap. 117.

Felonies and Misdemeanors. *V.* Speedy Trial; *V.* Criminal Code.

Feltwell, Rev. W. V., relief of, N.B., 1874, cap. 120.

Feltzen South Cemetery Co., in the County of Lunenburg, N.S., 1892, cap. 167.

Female Convicts in Quebec, Ca., 1871, cap. 30. *V.* also **Reformatory Schools.**
Offenders in Nova Scotia, Ca., 1891, cap. 55; 1895, cap. 43.
Patients in Public Institutions, Ont. R. S., 1897, cap. 360.
Penitent Institution, 3 W. IV., cap. 35; 2 W. IV., cap. 43.
Reform Society, in St. John, N.B., 1873, cap. 54.
Females, House of Refuge for, Ont., 1893, cap. 56.
Fences and Fence Viewers, P.E.I., 1878, cap. 11; 1884, cap. 11; 1889, cap. 4.
N.B. C. S., 1877, cap. 110; 1880, cap. 17; 1886, cap. 28; 1887, cap. 30; 1890, cap. 16; 1893 cap. 28; 1887, cap. 30; 1890, cap. 16; 1893, cap. 28; 1896, cap. 31; 1898, cap. 15; N.B. C. S., 1903, cap. 187 (*re* fences, trespasses and pounds).
B.C. R. S., 1897, cap. 76 (Boundary Fences); cap. 77 (Fencing Land), B.C., 1903, cap. 19; 1907, cap. 18.
Ma. C. S., 1880, cap. 25; Ma. R. S., 1891, cap. 12.
N.S. R. S., 1884, cap. 67; 1886, cap. 28; 1888, cap. 36; 1890, cap. 26; 1895, cap. 23; 1898, cap. 56; N.S. R. S., 1900, cap. 93 (of fences and impounding of cattle).
Ont. R. S., 1887, p. 2353; 1889, cap. 48; 1890, cap. 67; 1895, cap. 53; 1896, cap. 65; Ont. R. S., 1897, p. 3247, cap. 284 (The Line Fences' Act); Ont., 1901, cap. 12, sec. 21 (act amending act R. S. O., cap. 284); 1908, cap. 63.
N.W.T. R. O., 1888, No. 12. 1890, No. 18; 1891-2, No. 26; 1894, No. 10; N.W.T., 1898, No. 32; C. O., 1898, cap. 77; 1899, cap. 21; 1900, cap. 27; 1903 (2), cap. 28 (The Fence Ordinance, C. O., 1898, cap. 77; N.W.T., 1899, cap. 21; and 1900, cap. 27; all repealed).
Fencing, buckthorn and strip, oath in respect of, Ca., 1887, p. cxxvi.
Fenelon Falls, Minden, Haliburton and Northern Lakes Steam Navigation Co., Ca., 1866 (1), cap. 114.
Ry. Co., Ont., 1870-1, cap. 43; 1871-2, cap. 60; 1873, cap. 97. *V.* Victoria Ry. Co. and Midland Ry. Co.
Village, Ont., 1903, cap. 51.
Fenelon River (from Cameron Lake to Lake Sturgeon) timber passing over, 1875, p. lxxxii.
Fenian invasion of 1870, expenditure, Ca., 1871, cap. 2.
Fergus, Elora and Guelph Ry. Co., Ca., 1864 (1), cap. 90.
Horticultural Society, 20 Vic., cap. 32.
St. Andrew's Church, Ca., 1863 (2), cap. 89.
Village, Ca., 1857, cap. 106.
Ferguson, Edward Irving, Ca., 1863 (2), cap. 56.
Hon. John, erection by, of boom across Big Nipissigult River, P.E.I., 1871, cap. 33.
Ferguson's Point, Que., 1904, cap. 2, sec. 1, par. k (for a railway from Waltham Station to, subsidy).
Fermont, Ca., 1858, cap. 109.

Fernie, B.C., 1902, cap. 24 (Fernie Townsite Confirmation Act, 1902), and cap. 26 (Fernie Townsite Confirmation Act, 1902, Amendment Act, 1902); 1905, cap. 23 (to incorporate).

Ferries and Ferry Licenses, Ca., R. S., 1880, cap. 97; 1883, cap. 23; Ca. R. S., 1906, cap. 103.

B.C. R. S., 1897, cap. 78.

Ma. C. S., 1880, cap. 8; 1882, cap. 3; 1890, cap. 1; Que., 1878 (1), cap. 3, sec. 56, etc.; N.W.T. R. O., 1888, No. 28; 1892, No. 11; N.W.T. C. O., 1898, cap. 18.

N.S. R. S., 1873, cap. 51; 1884, cap. 52; 1897, cap. 25; N.S. R. S., 1900, cap. 88 (of ferries).

Ont. R. S., 1877, cap. 112; 1882, cap. 13; Ont. R. S., 1887, p. 1162; Ont. R. S., 1897, cap. 139; Consolidated, 1909, cap. 60.

P.E.I., 1871, cap. 38.

Ferry purposes, to provide anchorage of wires for, N.B., 1899, cap. 16.

Fertilizers, Agricultural, Ca., 1885, cap. 68. *V.* Agricultural Fertilizers.

Fessenden Wireless Telegraph Company of Canada, Ca., 1905, cap. 93 (to incorporate).

Fidelity Co-operative Co., N.S., 1884, cap. 72.

Life Insurance Co. of Canada, Ca., 1907, cap. 86.

Lodge, No. 54; Independent Order of Oddfellows, Act to incorporate, N.S., 1896, p. 291.

Fiduciary Positions, persons occupying, Ma. R. S., 1891, cap. 146.

Fields, Common, N.S. R. S., 1900, cap. 68. *V.* Common.

Jane Francis, Ca., 1906, cap. 95 (relief).

Fifth Baptist Church, of Cornwallis, N.S., 1898, cap. 181.

Filiatrault, Flavien, tutor and sub-tutor to minor children of, with consent of those of age, may sell lands of succession of Lecavalier, et al., Que., 1900, cap. 109.

Filion, Marguerite (*re* donation clause in marriage contract). *V.* Dion, Joseph.

Filles de la Sagesse, incorp., Que., 1895 (1), cap. 92.

De Ste. Anne, Ca., 1860 (1), cap. 136.

Filman, relief of Nicholas J., Ca., 1894, cap. 131.

Finance Department and Treasury Board, Ca. R. S., cap. 28; 1887, cap. 13; 1889, p. xxxiv.; 1902, p. lv. (Order in Council); Ca. R. S., 1906, cap. 23.

Financial Corporation (The), Que., 1905, cap. 71 (name changed from The Real Estate Title Guarantee and Trust Company to); *vide* Real; 1906, cap. 75 (amendments to charter; name changed from, to "The Dominion of Canada Trust Corporation," which *vide*).

Finch Township, Presbyterian Church of, may sell lot No. 14 of, Ont., 1869, cap. 60.

Findlay Creek Mining, B.C., 1886, cap. 26; B.C. U. S., 1888, No. 17.

Fines, Ont. R. S., 1897, cap. 107; Ont., 1901, cap. 12, sec. 12 (amending Ont. R. S., cap. 107, *re* appropriation of certain fines and forfeitures); Consolidated, Ont., 1907, cap. 26. V. Escheats.

Ca. R. S., cap. 180; Ca., 1385, p. cviii.; Que., 1900, cap. 7; 1906, cap. 37.

Finlayson, estate late Duncan, Que., 1895 (2), cap. 89.

Finnish Lutheran Church of Saskatchewan, The, Sask., 1906, cap. 54 (incorp.).

Fire-arms and other weapons, Ca. R. S., cap. 148; B.C. R. S., 1897, cap. 79.

And Fireworks, discharge of, N.S. R. S., 1873, cap. 63.

Fire Companies' Aid Ordinance, B.C., 1871, No. 154; B.C. U. S., 1888, No. 121.

Accidents in Hotels, Act for Prevention, Ont. R. S., 1897, cap. 264; 1899, cap. 18; 1900, cap. 44; 1909, cap. 26, sec. 30. V. 1900, cap. 17, sec. 16. V. Municipal Public Buildings.

Districts, Que., 1884, p. 11; 1890 (1), p. iii-vi; N.W.T. R. O., 1888, No. 9 and 10; 1890, No. 9; 1891-2, No. 16; 1892, No. 16 and 17; 1895, No. 20; 1896, No. 26.

Escapes, N.S. R. S., 1884, cap. 64; N.S., 1891, cap. 29; 1892, cap. 28; N.S. R. S., 1900, cap. 90 (The Fire Escapes' Act), B.C. R. S., 1897, cap. 80; B.C., 1899, cap. 28.

Extinguisher Manufacturing Co., Ont., 1873, cap. 117.

Forests Preservation from Fire, Ont. R. S., 1897, cap. 267; 1900, cap. 45; 1906, cap. 49; 1908, cap. 61; Ont. R. S., cap. 269 (to provide means for extinguishing forest fires).

Guardians for prevention of bush fires, Ont., 1889, cap. 46; 1890, cap. 63; Ont. R. S., 1897, cap. 268.

Insurance Companies, assessment of, in Halifax, N.S., 1876, p. 68.

Insurance, uniform conditions in policies of, Ma., 1888, cap. 26; 1889, cap. 3; Ma. R. S., 1891, cap. 59; Ma. R. S., 1902, cap. 87; Ma., 1904, cap. 26; B.C., 1893, cap. 12; 1895, cap. 22; 1896, cap. 20; N.S., 1899, cap. 30 (The Fire Insurance Policies' Act); N.S. R. S., 1900, cap. 147 (The Fire Insurance Policies' Act); 1903-4, cap. 21 (amending N.S. R. S., 1900, cap. 147; N.W.T., 1903 (1), cap. 16 (The Fire Insurance Ordinance); 1903 (2), cap. 20 (amending N.W.T., 1903 (1), cap. 16).

Insurance Policies, B.C. R. S., 1897, cap. 82; 1909, cap. 17; N.S., 1899, caps. 30, 31. V. Insurance. V. Mutual Insurance.

Investigation of accidents by, N.B. C. S., 1877, cap. 107, Ont. R. S., 1877, cap. 196; P.E.I., 1894, cap. 22; N.W.T., 1895, No. 16; C. O., 1898, cap. 36.

B.C., 1871, No. 101; B.C. R. S., 1897, cap. 81. V. also Fire Marshals.

Loss of life by, and fire-escapes, N.S., 1884, cap. 17 (A); 1885, cap. 17.

Lot at Annapolis, sale authorized, N.S., 1886, p. 228.

Fire.—Continued.

Marshals, Montreal and Quebec, Que., 1868, cap. 32; 1869, cap. 29, changes name to Fire Commissioners; 1870 (1), cap. 38; 1875 (2); cap. 32; 1889, cap. 31.

Prevent accidents by, in hotels and public buildings, B.C. R. S., 1897, cap. 80; 1899, cap. 28. V. Fire Escapes; V. Accidents.

Prevention of prairie and forest, N.W.T. C. O., 1898, cap. 87.

Protection of woods against, N.S. R. S., 1900, cap. 91.

Firemen, exempt from jury duty, B.C. C. S., 1888, cap. 49.

Exempt from local services, Ont. R. S., 1897, cap. 231.

Firemen's Protection Act, B.C., 1873, No. 17.

Fires, Que. R. S., 1888, art. 2989 (inquiries in cases of fire); 1901, cap. 18 (amendment of R. S. Q., art., 3002, *re* said inquiries); B.C. R. S., 1897, cap. 84 (Bush Fire Act); cap. 83 (Villages' Fire Protection Act); B.C., 1901, cap. 24 (amending cap. 83 of B.C. R. S., 1897, cited as "Villages' Fire Protection Act Amendment Act, 1901"); B.C., 1898, cap. 29 (Village Fire Protection Act amended); B.C., 1902, cap. 27 (Bush Fire Act Amendment Act, 1902); Ma., 1880, cap. 19; Ma. R. S., 1891, cap. 60 (The Fires' Prevention Act); Ma., 1901, cap. 13 (amendment); 1895, cap. 14; Ma. R. S., 1902, cap. 64; Ma., 1906, cap. 28; 1907, cap. 16; N.W. [illegible] No. 7; 1893, No. 12; 1894, No. 15; N.B. C. S., 1903, c[illegible] the prevention and investigation of fires), cap. 94 (the [illegible] n of woods from fire); 1905, cap. 14 (an Act *re* prevention [illegible] orest fires); 1906, cap. 30 (an Act to amend). V. Prairie, Bush, Forest.

And fire-wards, N.S. R. S., 1884, cap. 63; 1885, cap. 93; N.S. R. S., 1900, cap. 89 (of fires and fire-wards); N.S., 1906, cap. 49 (amending N.S. R. S., 1900, cap. 89).

Investigation of, Ont. R. S., 1897, cap. 275; 1907, cap. 23, secs. 10 and 11.

N.B., 1904, cap. 34 (an Act to permit the erection of a Fire Engine House in Guy's ward in city of St. John).

To prevent the destruction of woods, forests and other property by. V. Forest. V. Woods.

Firewood and Bark, N.B. C. S., 1877, p. 1050, etc.

First Baptist church, N.S., 1896, cap. 119.

Baptist Church at Horton, trustees incorporated, N.S., 1857, p. 85.

Baptist Church of Montreal, Ca., 1861 (1), cap. 130.

Baptist Church, Ottawa, Ont., 1890, cap. 139.

Baptist Church of Sable River in the County of Shelburne, N.S., 1902, cap. 210 (incorporated under name of First Baptist Church of Sable River).

Baptist Meeting House, Port Medway, to be sold, N.S., 1877, p. 125.

Colored Calvinistic Baptist Church, in Toronto, trustees of the, Ont., 1871-2, cap. 109; 1902, cap. 111 (may borrow to pay arrears of taxes; power to sell, etc.); 1905, cap. 122.

First.—Continued.
Evangelical Lutheran Church, Ont., 1871-2, cap. 108.
Free Baptist Meeting House. See Free.
Free Will Baptist Church, Hatley, Que., Ca., 1857, cap. 220.
Ministers' Salary, Ca., 1905, cap. 12.
Moncton Baptist Church, N.B., 1888, cap. 58; 1898, cap. 66.
Presbyterian Church, Chatham, Ont., 1890, cap. 140.
Synod in the Dominion of Canada, of the Reformed Episcopal Church, Ca., 1886, cap. 110.
Firth, Margaret, enabled to convey lands, N.B., 1879, cap. 62.
Fish and game protection clubs, Que., 1885, cap. 12; Que. R. S., 1888, art. 5493; Que., 1893, p. iv., 1894, p. i.; 1895 (2), cap. 35; 1906, cap. 36 (amendments).
And Game Commissioners. V. Game Laws.
And Game Protection Act, P.E.I., 1906, cap. 26; 1906, cap. 29 (to incorporate Association); 1907, cap. 16.
And Game Wardens. V. Game Laws.
Skins and fish offal on free list, Ca., 1887, p. cxxx.
Fiscal year of the province, N.S. R. S., 1900, cap. 16; Ca., 1906, cap. 12; Ont., 1909, cap. 12.
Fisher, John and Sons, exemption, Ont., 1878, cap. 72.
William Herbert, to admit, as a student in his final year, in dentistry, Ont., 1901, cap. 111.
Fisheries, Ca. R. S., 1886, caps. 25 and 95 and 96; 1897, p. 169; p. cxxi.; 1888, pp. lxi. and cxciv.; 1889, cap. 24 and p. xli.; 1890, p. lviii.; 1891, p. lxxvii. and caps. 42 and 43; 1892, caps. 18 and p. xxv.; 1893, p. lxviii.; 1894, cap. 51; 1895, caps. 27 and 29; 1897, cap. 24; 1898, p. lxxi.; 1898, caps. 38 and 39 and 40 and 44; 1899, p. lxxiii.; 1900, p. xlii.; 1901, p. lxviii.; 1902, p. lvi; 1903, cap. 23; 1904, cap. 13; 1906, cap. 13; Ca. R. S., 1906, caps. 45, 47.
Que. R. S., art. 1374; Que., 1888; cap. 17; 1889, cap. 18; 1895 (1), cap. 20; 1897, cap. 24; 1899, cap. 23; 1903, cap. 22 (amending Quebec Fisheries' Act); 1906, cap. 18 (amending the Quebec Fishery laws, settlement of disputes, etc.).
Ont., 1897, cap. 9; Ont. R. S., 1897, cap. 288; Ont., 1898 (1), cap. 1; 1899, cap. 34; 1900, cap. 50; 1901, cap. 37 (The Ontario Fisheries' Act, 1901, amending Act of 1900); 1903, cap. 7, sec. 55; 1907, cap. 49; 1908, cap. 65; B.C., 1892, cap. 15; B.C., 1901, cap. 25 ("British Columbia Fisheries' Act, 1901"); B.C., 1902, cap. 26 ("British Columbia Fisheries' Act, 1901, Amendment Act, 1902"); B.C., Fisheries Act, 1907, cap. 19 (amended); N.B., 1893, cap. 12; 1899, cap. 7; N.B. C. S., 1903, cap. 34 (The Fisheries' Act); 1907, cap. 31 (an Act to amend); P.E.I., 1899, cap. 4. V. also Marine.
Fisherman's Marine Insurance Co. of Lunenburg, Ltd., N.S., 1893, cap. 167; 1898, cap. 173; 1903-4, cap. 185 (amendment).
Union and Benevolent Society, N.S., 1872, cap. 113.

Fishermen, hiring of, and recovery of wages, Que., 1869, cap. 37.
Securing safety of certain, Ca., 1898, cap. 44.
Fishermen's Bait Association, P. E. I., 1900, cap. 4 (incorporated); N.S. R. S., 1900, cap. 133 (Fishermen's Bait Associations may be formed, procedure to be adopted for that purpose); N.S., 1900, cap. 19 (incorp.); N.S., 1903, cap. 30 (to incorporate associations for the construction of mechanical bait freezers); N.B., 1901, cap. 10 (to incorporate Fishermen's Bait Associations); N.B. C. S., 1903, cap. 89 (*re* the incorporation of Fishermen's Bait Associations); Que., 1903, cap. 45 (an Act to authorize the incorporation of Fishermen's Bait Associations).
Union, N.B., 1907, cap. 50 (an Act relating to).
Unions, N.S., 1905, cap. 39 (an Act to provide for the organization of).
Fisher's Grant, N.S., 1903-4, cap. 204 (certain land at, vested in certain Trustees for the Church of Scotland).
Fishery material, oath by importer of, Ca., 1887, p. cxxvi.
Overseers. *V.* Fisheries.
Regulations in Manitoba and N. W. Territories, Ca., 1886, p. xxvi.; 1887, p. cxxxi.
Fishes, protection of certain, B.C., 1895, cap. 23.
Fishing facilities for sportsmen, N.B., 1897, cap. 5.
By foreign vessels, Ca. R. S., cap. 94; 1890, cap. 19; 1891, cap. 4; 1892, cap. 3.
Company. See Port Medway. See Nova Scotia.
Rights, Que., 1883, cap. 8; 1884, cap. 27 and p. 5; 1887, cap. 17.
N.B., 1884, cap. 1; 1885, cap. 4; 1887, cap. 7.
Ont., 1885, cap. 9. *V.* Fisheries.
P.E.I., 1899, cap. 4.
Regulations in Northwest Territories, Ca., 1882, p. cxi.; 1886, p. xxvi.
Vessels, Lights and Signals of, Ca., 1906, p. xix.
Vessels, Ca. R. S., 1886, cap. 96; Ca., 1891, cap. 42; 1892, cap. 18; Ca. R. S., 1906, cap. 46.
Fishways, N.B. C. S., 1877, p. 1079; 1903, cap. 189; and 1907, cap. 47 (an Act to amend).
Fishwick's Express and Merchants' Forwarding Co., Ltd., Ca., 1878, cap. 44.
Fitz-Simons (Jane Marie), Ca., 1905, cap. 94 (to relieve).
Fitzroy, Township, Ont., Ca., 1863 (1), cap. 14.
Flags, use of, in Merchant Service, Ca., 1890, p. xxi. *V.* Merchant Shipping.
Flamborough, Ont., Townships, 6 Geo. IV., cap. 5.
Flanagan, John, relief of estate of, Ont., 1870-1, cap. 101.
Flat River Hall Co., P.E.I., 1906, cap. 34 (to incorporate).
Flathead Valley Railway Company, B.C., 1903, cap. 33 (to incorporate).
Flax Seed, inspection of Ca., 1900, cap. 38.

Fleming, James, admitted as Attorney, etc., Ont., 1871-72, cap. 119.
Flooding, damage to land, Ont., 1889, cap. 16.
In New Districts, Ont. R. S., 1897, cap. 85; Consolidated, 1909, cap. 53.
Floods, Works for Prevention of, Ont., 1898 (2), cap. 5. *V.* also Dyking. *V.* Municipal Act. Ont.
Floral Emblem, Ma., 1906, cap. 29; N.S., 1901, cap. 10. *V.* Emblem.
Floss, Township, Ont., 1894, cap. 65.
Tramway Co., Ont., 1880, cap. 73.
Flour and Meal Inspection Divisions, Ca., 1886, p. xlii.
Flowage Dams on the Tobique River. *V.* Tobique.
Fluid petroleum and burning. *V.* Petroleum.
Flynn, land vested in Patrick, P.E.I., 1889, cap. 23.
Folly Village Cemetery Company, N.S., 1901, cap. 193 (incorp.).
School Section No. 18; N.S., 1895, cap. 63.
Foncière (La), Mutual Fire Insurance Company, Que., 1906, cap. 71 (authorized to have a capital stock as therein provided, etc.).
Food and drink adulteration, Ca., 1874, cap. 8; 1875, p. cvii.; 1877, cap. 13; 1878, cap. 11. *V.* Adulteration.
Failing to provide, Ca. R. S., cap. 162, sec. 19. *V.* Criminal Code.
Foote, Jonathan, road, Ca., 1857, cap. 200.
Forbes Church, Inverness, N.S., 1883, cap. 62.
Drainage Works, Ont., 1893, cap. 83.
Manufacturing Co., Ltd., N.S., 1890, cap. 194.
Trochilic Steam Engine Central Co. of Canada, Ca., 1886, cap. 109.
Forcible entry and detainer, N.S. R. S., 1884, cap. 126; N.S. R. S., 1900, cap. 173 (forcible entry and detainer). *V.* Criminal Code.
Ford, David B. Ogden, relief of representatives of, Ca., 1862 (1), cap. 103; Ont., 1869, cap. 73.
Fording Valley Railway Company, B.C., 1905, cap. 6 (to incorporate), Ca., 1906, cap. 96.
Foreign aggression, Ca., 1867, cap. 14.
Companies and corporations. *V.* Joint Stock Companies.
Deserters' Act. *V.* Treaties.
Grain. *V.* Grain.
Judgments, N.B. C. S., 1877, cap. 48; 1891, cap. 21; Que., 1890 (2), cap. 42; N.W.T. R. O., 1888, cap. 58. *V.* Witnesses and Evidence.
Mission Board of the Baptist Convention, Ca., 1889, cap. 105; Ont., 1889, cap. 91.
Missionary Board of Baptist Convention, N.S., 1865, p. 135; amended, N.S., 1890, p. 215.
Orders and medals, circular transmitting regulations respecting, and the regulations thereof, Ca., 1899, pp. iv. and vi.
Vessels entering Canadian waters, rules as to, Ca., 1887, p. cxxviii.

Forest Fires, N.W.T., 1891-2, No. 13; N.W.T. R. O., 1888, No. 26; 1893, No. 27; C. O., 1898, cap. 87; N.W.T., 1898, No. 38; P.E.I., 1901, cap. 20 (to prevent the destruction of woods, forests and other property by fires).

N.B., 1885, cap. 11; 1897, cap. 9; 1904, cap. 54; 1905, cap. 14; 1905, cap. 62; 1907, cap. 99 (an Act to amend 1904, cap. 54).

Alberta, 1906, cap. 33 (*re* forest fires).

B.C. R. S., 1897, cap. 84; 1902, cap. 27; B.C., 1907, cap. 20; 1908, cap. 17; 1909, cap. 18.

Ont., 1878, cap. 23; Ont. R. S., 1887, p. 2332; 1890, cap. 64; Ont., R. S., 1897, cap. 267 (to preserve forests from destruction, amend., 1900, cap. 45; 1906, cap. 49; 1908, cap. 61; cap. 268 (*re* Fire Guardians); cap. 269 (to provide means of extinguishing); N.S. R. S., 1884, cap. 65; N.S. R. S., 1900, cap. 91 (the protection of woods against fires).

Que., 1870 (1), cap. 36; 1870 (2), cap. 19; 1882, cap. 11; 1883, cap. 10; 1889, cap. 17; 1890 (1), p. iii-vi.; 1895 (1), cap. 19 (amendments); 1899, cap. 22; 1903, cap. 21 (amendments).

And Stream Club, Que., 1888, cap. 68.

Reservation and Provincial Park, N.B., 1902, cap. 6 (an act to establish).

Reserves, Que., 1884, p. vii.; Ont., 1898, cap. 10; *V.* 1899, cap. 11, sec. 26; 1900, cap. 12; Ca., 1906, cap. 14; Ca. R. S., 1906, cap. 56; 1908, cap. 20; 1909, cap. 16.

Trees, protection of, Que., 1882, cap. 13.

Forest Industries, an act to authorize the organization of a commission to assist in the advancement of colonization and in the development of forest industries, Que., 1902, cap. 3.

Forest Hill, Cemetery Co., N.S., 1886, cap. 136; 1881, cap. 28; 1898, cap. 200.

Foresters, Supreme Court of the Independent Order of, Ca., 1889, cap. 104; 1896 (1), cap. 51; 1901, cap. 100 (The Independent Order of Foresters' Act, 1901); Ont., 1901, cap. 107 (the Supreme Court of the Provincial corporation deemed to have transferred assets to Dominion Corporation); N.B., 1891, cap. 15; N.S., 1894, cap. 27; Ont., 1896, cap. 120.

Court Mulgrave, No. 824, N.S., 1895, cap. 163.

Subsidiary High Court of the Ancient Order in Canada, Ca., 1898, cap. 91; 1901, cap. 101 (The Subsidiary High Court of the Ancient Order of Foresters in the Dominion of Canada Act, 1901); Ont., 1901, cap. 106 (assignment by Provincial to Dominion Corporation confirmed, etc., etc.

Union Lodge, No. 30; N.S., 1894, cap. 114.

Foreston, railway, from Bristol station towards, N.B., 1901, cap. 30.

Forestry Commission, P.E.I., 1903, cap. 6 (an Act relating to).

Forests and Woods, sale of. *V.* Lands.

Forfeitures, Ma., 1901, cap. 12; Ont., 1901, cap. 12, sec. 12 (amending Ont. R. S., cap. 107, sec. 2, *re* appropriation of certain fines and forfeitures). *V.* Escheats.

Forgery, Ca. R. S., cap. 165. *V.* Criminal Code.
Forks, Free Church Congregation of, N.S., 1884, cap. 38; 1889, cap. 185; 1895, cap. 150.
Form and Interpretation of Ordinances, N.W.T. C. O., 1898, cap. 1; N.W.T., 1901, cap. 2 (amendment). *V.* Ordinances.
And interpretation of Statutes. *V.* Statutes.
Forms, Act, the Short, Ma. R. S., cap. 141; Ma., 1901, cap. 47 (amendment).
Forsyth, Robert, Que., 1903, cap. 134 (an Act to confirm and ratify the sale of the immovables belonging to the insolvent estate of Robert Forsyth).
Township, divided into municipalities, Que., 1870 (1), p. 102, cap. 39.
Fort Augustus, St. Patrick's Hall Company, P.E.I., 1904, cap. 19 (to incorporate).
Fort Erie and Buffalo ferry regulations, Ca., 1885, p. lxxxvi, and clvi.
And Buffalo Suspension Bridge and Tunnel Co., Ca., 1851 cap. 172.
Canal Co., 7 W. IV., cap. 46.
Ferry Ry. Co., Ont., 1887, cap. 76; 1891, cap. 86; Ont., 1895, cap. 96; 1897, cap. 85; 1900, caps. 15 and 111; 1902, cap. 73 (time for completion of Port Colborne and Crystal Beach extended, etc.); 1908, cap. 124.
Ship Canal, Co., Ca., 1857, cap. 158.
Village, Ont., Ca., 1857, cap. 104.
Railway Co., 20 Vic., cap. 151; Ca., 1863 (2), cap. 59.
Fort Frances, railway to, at or near the mouth of Rainy River from Ca., 1899, cap. 7 (subsidy). *V.* Ont., 1906, cap. 72.
Manitou & Northern Ry. Co. (Incor.), Ont., 1903, cap. 94.
Provisional Judicial District (an Act to create), Ont., 1908, cap. 36.
Railway. *V.* Ontario and Rainy River Ry.
Fort Francis & Pacific Ry. Co., incorp., Ont., 1897, cap. 86.
Fort Garry Lodge No. 1 of the Independent Order of Good Templars, Ma., 1883, cap. 85.
Fort George Assembly. *V.* Niagara Assembly.
Fortification Lane, gallery, Ca., 1859, cap. 131.
Works, loan for, Ca., 1868, cap. 41; 1873, p. 5.
Fortin, J. A., admit to medicine, Que., 1895 (2), cap. 94.
Fort Lawrence Body of Marsh, N.S., 1893, cap. 81.
Fort Massey Presbyterian church, Halifax County, N.S., 1871, cap. 79.
Fort McLeod Ranch Telegraph Co., Ca., 1885, cap. 92.
To be a port of entry, Ca., 1887, p. cxxxi.
Fort Qu'Appelle Railway Co., Ca., 1901, cap. 58 (incorp.); and cap. 59 (amendment).
Fort Rouge, Manitoba, rural mun., Ma., 1881, cap. 9; 1884, cap. 60; 1891, cap. 5, sec. 10.

Fort Saskatchewan.—Alberta, 1907, cap. 39 (to confirm certain by-law).

Fort Steele, railway, from Elko or some point on the Crow's Nest Pass railway, south of Fort Steele, via Fort Steele to Golden, B.C., 1901, cap. 32, sec. 8 (subsidy).

Fort William, town, Ont., 1892, cap. 70; 1893, cap. 63; 1899, cap. 48; 1900, cap. 69; 1901, cap. 52 (power to amend certain money by-laws, etc.); 1902, cap. 49 (assessment rolls confirmed; tax sales confirmed, etc., etc.). 1903, cap. 52; 1905, caps. 47 and 48; 1906, cap. 73; Incor. City, 1907, cap. 66; 1908, cap. 80 (Act respecting City).

Terminal Railway and Bridge Co., Ca., 1906, cap. 97 (to incorporate); 1908, cap. 109.

Fortune James, Que., 1906, cap. 114 (an Act to authorize, to practise as a chemist and druggist in the Province of Quebec).

Foster, Archibald (*re* lands of, in Horton Township), N.S., 1901, cap. 189.

And McAdam Brooks River Driving Co., N.B., 1873, cap. 90.

Edgar Lowell, relief of, N.B., 1868, cap. 38.

Victoria Adelaide, N.B., 1903, cap. 122 (name changed from, to Victoria Adelaide Dunlop).

Wm. E., Ont., 1905, cap. 131.

Foul Brood among Bees, Ont. R. S., 1897, cap. 283; 1906, cap. 51.

Fournier, Jacques, may collect tolls on bridge over Yamaska River, Ca., 1863 (1), cap. 32; Que., 1872, cap. 80.

J. O., admit to Bar, Que., 1890 (2), cap. 102.

Fourth Electoral District of King's County, P.E.I., 1902, cap. 1 (*re* the election return of the).

Foxes, no poison to be used in destruction of, N.B. C. S., 1877, p. 1091.

France and Great Britain, convention between, Ca., 1875, p. iii. and xii: 1879, p. ix.; 1880, p. xvi.; 1882, p. xx., etc. *V.* Treaties.

Franchise, Electoral, Ca. R. S., 1886, cap. 5; 1887, cap. 5; 1888, cap. 9; 1889, cap. 9; 1890, cap. 8; 1891, cap. 18; 1894, cap. 12; 1898, cap. 14; 1901, cap. 15 (amending Statute of 1898); (repeal of Electoral Franchise Act); Ca., 1905, cap. 13.

N.S., 1889, cap. 1; 1890, cap. 3; 1891, cap. 1; 1892, caps. 8 and 9; 1893, cap. 53; 1894, cap. 32; 1900, cap. 5; N.S. R. S., 1900, cap. 4 (The Nova Scotia Franchise Act); N.S., 1901, cap. 19 (amending N.S. R. S., 1900, cap. 4); 1903, cap. 25 (amending N.S. R. S., 1900, cap. 4); 1903-4, cap. 34 (amending The Nova Scotia Franchise Act, N.S. R. S., 1900, cap. 4); 1905, caps. 23, 24 and 25 (amending N.S. R. S., 1900, cap. 4); 1906, cap. 26 (amending N.S. R. S., cap. 4).

N.B. C. S., 1903, cap. 167 (*re* extension of the franchise to widows and unmarried women in city and town elections).

Ont., 1885, cap. 2; 1889, cap. 40; 1900, caps. 3 (of soldiers in South Africa); Ma., 1900, cap. 11. *V.* Suffrage; *V.* Elections; *V.* Volunteers; *V.* Voters' Lists.

Franchises, trying of rights to. *V.* Charters, etc.
Franciscaines (Les), Missionnaires de Marie, Ma., 1901, cap. 59 (incorp.).
Frank, Village of, Alberta, 1908, cap. 43.
Franklin, Man., rural mun., Ma., 1883, cap. 1; 1884, cap. 11; 1886, cap. 52; 1890, cap. 55; 1891, cap. 11; 1895, cap. 33, sec. 12; 1902, pp. vi.-vii. (proclamation reducing Territory of); Ma., 1904, cap. 17.
Township Municipality, Ont., 1873, p. 347.
Township, Que., Ca., 1857, cap. 120.
Fraser, Daniel Maltkin, may be admitted to Nova Scotia Bar, N.S., 1886, cap. 142.
& Company, Limited (D. R.), N.W.T., 1904, cap. 33 (incorp.).
Institute, Que., 1870 (2), cap. 50.
W. & E., sale, Ca., 1855, cap. 250.
Wm. John Sutherland and John Henderson and Alexander Polson, indentures between, Ma., 1882, cap. 50.
Fraser River, bridge across, at New Westminster, B.C., 1893, cap. 13; 1894, cap. 16; 1898, cap. 23.
Mine Company, incorporated, N.S., 1861, p. 83.
Railway Co., B.C., 1873, cap. 26, disallowed.
Fraserville, town of, Ca., 1847, cap. 7; Que., 1874, cap. 47; 1881, cap. 23; 1883, cap. 80; 1884, cap. 36; 1893, cap. 46; 1895 (2), cap. 53; 1903, cap. 69 (an Act to amend and consolidate the Act incorporating the Town of Fraserville, cited as "Charter of the town of Fraserville, 1903"); 1904, cap. 65 (charter amended, power to borrow for certain purposes, viz., water-works and drainage not exceeding a certain sum); 1906, cap. 50 (charter amended; election of mayor every second year, etc.).
Fraternite du Tiers Ordre de St. Francois d'Assize de Montreal, Que., 1887, cap. 30; 1899, cap. 96.
Fraud. *V.* Debt Collectors. *V.* Cheese and Butter Manufacture. *V.* Milk, Sale of. *V.* Fruit.
Frauds upon the Government, Ca., 1891, cap. 23; Rep. by Criminal Code, sec. 981.
And Perjuries, prevention of, Ma. C. S., 1880, cap. 44; 1890, cap. 1; N.S. R S., 1884, caps. 91 and 92; 1886, cap. 32; N.S. R. S., 1900, cap. 141 (The Statute of Frauds); Alberta, 1906, cap. 27.
And Conspiracies, Ca. R. S., 1886, cap. 173, sec. 26. *V.* Criminal Code.
Of the prevention of, on creditors by secret Bills of Sale, N.S. R. S., 1900, cap. 142.
Statute of, R. S. Ont., 1897, vol. 3, cap. 338.
Statute of, N.B. C. S., 1877, cap. 76; N.B. C. S., 1903, cap. 140 (Statute of Frauds); B.C. R. S., 1897, cap. 85; B.C., 1903, cap. 20 (an Act *re* Fraud; N. S. R. S., 1900, cap. 141.
Fraudulent, appropriation, verdict of, Ca. R. S., cap. 174, sec. 201.
Conveyances, B.C. R. S.. 1897, cap. 86; Ma. R. S., 1902, cap. 65; R. S. Ont., 1897, cap. 115.

Fraudulent.—Continued.
Debtors' Arrest Act, Ont., 1909, cap. 50. V. Arrest.
Deeds, Gifts, etc., R. S. Ont., 1897, vol. 3, cap. 334.
Entry of Horses at Exhibition, Ont. R. S., 1897, cap. 254.
Joint Stock Companies, R. S. Ont., 1897, cap. 217. Rep. Ont., 1907, cap. 34.
Marking of merchandise, Ca. R. S., 1883, cap. 166; 1888, cap. 41; 1891, cap. 32; 1894, cap. 37.
Preference of creditors, B.C. R. S., 1897, cap. 87; B.C., 1905, cap. 24 (an Act relating to). V. Assignment.
Statements by Companies, etc., Ont. R. S., cap. 217: Rep., 1907, cap. 34.
Frechette, F., bridge, 53 Geo. III., cap. 10.
Freda, Alexander Hammett, N.S., 1903-4, cap. 207 (name changed to Alexander Hammett Lamphier.
Fredericksburg, Ont., Township, 7 Geo. IV., cap. 16; Ca., 1857, cap. 114.
Fredericton Baptist Seminary, conveyance of, N.B., 1874, cap. 62.
And York County Exhibition Association, N.B., 1889, cap. 62.
And St. Mary's Bridge Co., Ca., 1871, cap. 51; N.B., 1882, cap. 69; Ca., 1884, p. vii.; 1889, cap. 3.
And St. Mary's Ry. Bridge Co., Ca., 1885, cap. 26; 1887, cap. 26.
Bishop of, N.B., 1875, cap. 43; 1898, cap. 71.
Boom Company, N.B., 1875, cap. 38; 1869, caps. 28 and 31; 1888, cap. 53; 1895, cap. 78; 1903, cap. 117 (amending 51 Vic., cap. 53); and 1907, cap. 59 (an Act relating to).
Bridge Company, N.B., 1868, cap. 54; 1884, cap. 8.
Cemetery Co., N.B., 1876, cap. 55.
Church lands in, sale of, N.B., 1869, cap. 22.
City, N.B., 1868, caps. 31 and 32; 1869, caps. 58 and 87; 1870, caps. 7 and 73; 1871, caps. 1 and 41; 1872, caps. 26 and 31; 1873, caps. 4 and 59 and 60; 1874, caps. 4 and 49 and 54 and 57; 1875, caps. 39 and 60; and 61 and 88 and 117; 1876, caps. 41 and 31; 1877, caps. 14 and 27 and 45; N.B. C. S., caps. 55 and 56; 1878, caps. 82 and 83 and 90 and 110; 1879, caps. 13 and 44 and 45; 1880, caps. 5 and 22; 1881, caps. 46 and 48; 1882, caps. 66 and 68 and 70; 1883, cap. 34; 1884, caps. 41 and 54; 1885, caps. 37 and 38; 1886, caps. 11 and 65 and 88; 1887, cap. 53; 1888, cap. 19; 1890, caps. 55 and 78; 1891, cap. 59; 1892, cap. 40; 1894, caps. 32 and 62; 1896, caps. 50 and 52 and 62 and 67; 1897, caps. 50 and 51 and 65; 1899, cap. 58 (civic elections); caps. 59 and 60 (*re* aid in collection of taxes, etc.); and cap. 61 (to aid the Hartt Boot and Shoe Co., Ltd.); 1902, cap. 79 (authorized to assess for agricultural purposes); 1903, cap. 48 (further regulating city elections therein), and cap. 49 (to authorize the city of, to provide a modern system of lighting for said city), and cap. 50 (to authorize the city of, to assess for agricultural purposes and other matters in connection with the said city); 1904, cap. 48 (an Act amending Act 1871, cap. 1); 1904, cap. 49 (an Act *re* water

Fredericton.—Continued.
supply); N.B., 1905, cap. 40 (an Act relating to building inspection); N.B., 1905, cap. 53 (an Act to amend *re* water supply); 1905, cap. 54 (an Act *re* rates and taxes in the city of); 1906, cap. 38 (an Act *re* water supply); 1906, cap. 40 (an Act to amend 1896, cap. 52); N.B., 1907, cap. 81 (an Act *re* issue of debentures); 1907, cap. 83 (an Act *re* sewage); 1907, cap. 84.
Civil and Small Debt Court, N.B., 1881, cap. 13; 1882, cap. 11; 1886, cap. 53; 1903, cap. 122; 1907, cap. 82.
Deaf and Dumb Institution, N.B., 1890, cap. 53.
Diocesan Synod of, N.B., 1896, cap. 99; 1900, cap. 67 (property of Madras School vested in).
Electric Light Co., N.B., 1888, cap. 74.
Gas-light Company, N.B., 1885, cap. 86; 1886, cap. 89.
Gibson and Marysville Electric Ry. Co., N.B., 1893, cap. 69; 1899, cap. 98.
Hotel Company, N.B., 1868, cap. 33; 1869, cap. 26.
Industrial Aid, N.B., 1906, cap. 39 (an Act *re* industrial aid).
Inspection division for weights and measures, Ca., 1880, p. xliv.
Leather Company, N.B., 1877, cap. 26.
Ry. Co., Ca., 1887, cap. 26; N.B., 1869, cap. 55.
Railway to Prince William, Ca., 1886, cap. 10; 1890, caps. 2 and 5.
Skating and Curling Club, N.B., 1868, cap. 72; 1885, p. 42.
Street Ry. Co., N.B., 1887, cap. 37.
Temperance Act in force in, Ca., 1879, p. cvi.
To Edmundson Ry., N.B., 1871, cap. 44.
To Hartt's Mills Ry. branch, N.B., 1872, cap. 28; 1873, cap. 57.
To River du Loup Ry., N.B., 1871, cap. 42.
(The), and Western Railway Co., N.B., 1902, cap. 105 (incorp.).
Free Baptist Church in Nova Scotia, N.S., 1870, cap. 78. *V.* also Baptists.
Baptist Church, Brooklyn, Yarmouth, incorporated, N.S., 1895, p. 633.
Baptist Conference of Nova Scotia, incorporated, N.S., 1870, p. 95.
Baptist General Conference of New Brunswick, N.B., 1898, cap. 67.
Baptist Missionary Society, Upper Canada, Ca., 1865 (1), cap. 56.
Christian Baptist Church of New Brunswick, N.B., 1869, cap. 43.
Church at Bras d'Or, Cape Breton, incorporated, N.S., 1857, p. 81.
Church Congregation of Catalogne, Mira, Cow Bay and Forks, Cape Breton, incorporated, N.S., 1852, p. 105; amended, N.S., 1853, p. 198; amended, N.S., 1884, p. 301; amended, 1889, p. 438; amended, N.S., 1895, p. 626.
Church Congregations at Catalogne, Mira, Cow Bay and Forks, 1857, p. 86.
Church Congregation of Sydney, N.S., 1853, p. 191, cap. 64 (incorp.); 1884, p. 343, cap. 60 (amendment); 1903, cap. 263 (to amend and consolidate the Acts *re* St. Andrew's Congregation, etc., and to change name of said congregation to "The St. Andrew's Church, Sydney"). *V.* St. Andrew's.

Free.—Continued.
Church, Knox, at Baddeck, incorporated, N.S., 1857, p. 82.
Church Congregation, North Sydney, incorporated, N.S., 1853, p. 191.
Christ Baptist Church at Lower Canning, N.S., 1873, cap. 82.
Church Congregations at Catalogne, Mira, Cow Bay and Forks, N.S., 1889, cap. 185; 1895, cap. 150.
Church Congregation, Sydney, Trustees of, N.S., 1899, cap. 182.
Church of Nova Scotia, C. and A. Board of, incorporated, N.S., 1856, p. 113.
Grant, Townships, Ont., 1871-2, cap. 21; 1874, caps. 22 and 23.
Grants of land, B.C., 1871, No. 43; 1882, cap. 2; Ma., 1882, cap. 42; Que., 1889, p. iii.; Ca., 1872, p. 65; 1873, p. 118; 1890, cap. 6; N.S., 1877, cap. 16; 1892, cap. 16; N.B. C. S., 1877, cap. 15; 1879, cap. 4; 1898, cap. 19; 1900, cap. 17 (to militia in active service in the Northwest, Ont., 1880, cap. 4; 1889, cap. 7; 1890, cap. 6. *V.* Homesteads; *V.* Lands; *V.* Volunteers.
Grants and Homesteads, Ont. R. S., 1897, cap. 29; 1907, cap. 11; 1908, cap. 17. *V.* Ont. R. S., 1897, cap. 30.
Libraries, establishment of, Ma., 1899, cap. 14 (The Free Libraries' Act); 1902, cap. 16 (repealing section 34 of chapter 14 of 62 and 63 Victoria).
Libraries. *V.* Libraries.
Methodist Church of the Province of Quebec, Que., 1901, cap. 87 (incorp.).
Methodist General Conference, of Ontario, in Canada, Ont., 1884, cap. 85.
Methodist Church in Ontario. *V.* Methodist.
Freehold Fire Insurance Co., Ma., 1906, cap. 109 (incorporated); 1906, cap. 110 (amending).
Loan and Savings Co., Ca., 1873, cap. 104; 1886, cap. 103; 1887, caps. 111 and 112; Ma., 1882, cap. 42.
Freelton Flour Manufacturing Co., Ca., 1858, cap. 20.
Free Masons, Albert Lodge (Shelburne), N.S., 1872, cap. 106.
Acadia Lodge, Pugwash, incorporated, N.S., 1866, p. 138.
Albion Lodge (New Glasgow), N.S., 1871, cap. 92.
Annapolis Royal Lodge, incorporated, N.S., 1869, p. 146; Act amended, N.S., 1871, p. 109.
Athol Lodge, incorporated, N.S., 1863, p. 114.
Clarke Lodge (Chester), N.S., 1871, cap. 94.
Cobequid Lodge (Truro), N.S., 1872, cap. 104.
Concord Lodge, Barrington, N.S., 1872, cap. 103.
Grand Lodge, incorporated, N.S., 1874, p. 145.
Grand Lodge of Saskatchewan, Sask., 1907, cap. 40 (incorp.).
Hospital, Ma., 1893, cap. 43.
Hiram Lodge (Yarmouth), N.S., 1870, cap. 96.
Keith Lodge (Albion Mines), N.S., 1871, cap. 95.
Keith Lodge of, at Hillsburg, incorporated, N.S., 1859, p. 100.
Keith Lodge, of Halifax, incorporated, N.S., 1863, p. 115.

Free Masons.—Continued.
Kentville Lodge, N.S., 1872, cap. 105.
Leman Lodge (Petite Riviere), N.S., 1872, cap. 107.
New Caledonia Lodge (Pictou), N.S., 1867, cap. 67.
Provincial Grand Lodge, incorporated, N.S., 1863, p. 113.
Rothesay Lodge (Bridgetown), N.S., 1869, cap. 74; 1871, cap. 91.
Royal Albert Lodge, N. Sydney, incorporated, N.S., 1865, p. 172.
Royal Lodge (Annapolis), N.S., 1869, cap. 73; 1871, cap. 96.
Royal Sussex Lodge, Halifax, incorporated, N.S., 1865, p. 103.
Royal Union Chapter, incorporated, N.S., 1863, p. 115.
St. Andrew's Lodge (Sydney), N.S., 1868, cap. 48 (incorp.); 1902, cap. 197 (amending N.S., 1868, cap. 48).
St. George's Lodge (Wolfville), N.S., 1867, cap. 80.
St. John Lodge, incorporated, N.S., 1863, p. 114.
St. Mark's Lodge (Baddeck), N.S., 1869, cap. 79.
Scotia Lodge of Canning, incorporated, N.S., 1865, cap. 103.
Solomon Lodge (Port Hawkesbury), N.S., 1870, cap. 69.
To provide incorporation for Subordinate Lodges, N.S., 1873, p. 173.
Unity Lodge, Lunenburg, incorporated, N.S., 1859, p. 100.
V. also Masons.
Virgin Lodge, Halifax, incorporated, N.S., 1865, p. 108.
Welsford Lodge (Windsor), N.S., 1867, cap. 65.
Westport Lodge (Digby), N.S., 1871, cap. 93.
Zetland Lodge (Liverpool), N.S., 1870, cap. 67.
Freeport Common. *V.* Digby.
Freetown Forester Hall Co., P.E.I., 1898, cap. 20.
Hall Co., P.E.I., 1883, cap. 26.
Free Will Baptists, 4 W. IV., cap. 20; 6 W. IV., cap. 49.
Freight charges, collection of, N.S., 1886, cap. 56.
Frelighsburg, Grammar School, Ca., 1857, cap. 185; Que., 1870 (2), cap. 49.
Railway from Farnham to, Ca., 1900, cap. 8 (subsidy).
French Almshouse Commissioners. *V.* Shediac, Almshouse.
And English languages optional, British N. A. Act of 1867, sec. 128; Que., 1882, p. iii. *V.* English language.
Canadian Artisans Society of Montreal, Que., 1876, cap. 63; 1882, cap. 76; 1892, cap. 92; 1895 (1), cap. 80.
Canadian Butchers' Benevolent Society, Ca., 1864 (1), cap. 148.
Canadian Institute, Que., 1871, cap. 42.
Convention Act, Ca., 1908, cap. 28.
Ratepayers of the parish of Shediac. *V.* Shediac.
French River Boom Co., Ltd., Ca., 1894, cap. 107; Ont., 1904, cap. 78.
Hall Co., P.E.I., 1890, cap. 20; 1902, cap. 34 (incorp.).
Railway to the, from Parry Sound, Ca., 1900, cap. 8 (subsidy).
Veterinary School of Montreal, incorp., Que., 1890 (1), cap. 80.
Frenette (J.), admit to Medicine, Que., 1892, cap. 115.
Freres de la Charite de St. Vincent de Paul, Que., 1869, cap. 77; Que., 1895 (1), cap. 7.

Freres.—Continued.
De la Croix de Jésus (Les), Que., 1905, cap. 103 (incorp.).
Des Ecoles Chretiennes, Que., 1875 (2), cap. 80.
De Saint-François Régis, Les, Que., 1905, cap. 104 (incorp.).
Du Sacre-Cœur, Que., 1875 (2), cap. 79.
Maristes, Que., 1887, cap. 29.
Mineurs Capucins de Québec (Les), Que., 1903, cap. 126 (incorp.).
Freshets, unusual, N.B., 1902, cap. 14 (to make provision for expenditure caused by the).
Friendless, Home of the, Ont., 1873, p. 775.
Women, Protestant home for, Que., 18[illegible], cap. 53.
Friendly Association. *V.* Charitable, etc.
Societies. *V.* Insurance.
Friends Seminary, Ca., 1847, cap. 104; Ont., 1870-1, p. 324, cap. 94. *V.* Pickering; *V.* Ont. R. S., 1897, cap. 162, sec. 29 (*re* marriage of Friends).
V. Ont. R. S., 1897, cap. 162, sec. 29.
Front of Yonge and Front of Escott, Ont., 1888, cap. 48, 1905, cap. 49.
Frontenac County, Ont., 1871-2, cap. 57; 1878, cap. 33; 1881, cap. 36; Ca., 1886, p. xc., 8 Vic., cap. 7; Ca., 1851, cap. 5; 1860, cap. 39; 1865 (1), cap. 25; Ont., 1908, cap. 81.
Frontier, repression of outrages on the, Ca., 1868, cap. 29.
Frost. *V.* Mutual Insurance Companies.
And Wood Co., relief, patent, Ca., 1900, cap. 100.
Frothingham, George, powers of executors of, Que., 1885, cap. 85.
Frue Shebandowan Gold Mining Co., Ltd., incorp., Ont., 1898, cap. 70.
Fruit, fraud in sale of, Ont., 1895, cap. 43; Ont. R. S., 1897, cap. 253.
Growers' Association and International Show Society, N.S., 1864, p. 78; 1890, cap. 124; P.E.I., 1898, cap. 11; Que., 1893, cap. 21.
Growers' Association of Ontario, Ont., 1868, cap. 29; 1895, cap. 11. *V.* Agricultural and Arts Act, R. S. Ont., 1897, cap. 43, sec. 32.
Growers' Association of Prince Edward Island, P.E.I., 1898, cap. 11.
Marking and inspection of packages containing fruit for sale, to provide for the, Ca., 1901, cap. 27 (The Fruit Marks' Act, 1901); 1902, cap. 10 (amending Act 1901, cap. 27); 1906, cap. 15.
San Jose scale. *V.* Ont. R. S., 1897, cap. 280; 1898, cap. 33; 1899, cap. 35; 1900, cap. 46; 1902, cap. 37; 1907, cap. 23; 1909, cap. 26, sec. 26.
Trees, diseases affecting, N.S. R. S., 1900, cap. 63. *V.* Diseases.
Fuel, regulation and inspection of, N.S. R. S., 1884, cap. 73. *V.* Provisions.
Fugitive offenders. *V.* Extradition. *V.* Treaties.
Full Electric Co. of Prince Edward Island, P.E.I., 1890, cap. 21; 1891, cap. 15.
Fuller, Charles John, may be admitted as Barrister, Ont., 1873, cap. 159.
Cynthia, vested rights, Ont., 1888, cap. 82.

Fuller Lodge. V. Oddfellows.
Fulminates, crude, to be manufactured in bond, Ca., 1885, p. lx.
Fulton, John Napier, may be admitted to the Bar, Que., 1886, cap. 94.
Fund. V. Revenue.
Fundy Coal Company, Limited, N.S., 1903, cap. 202 (incorp.); 1906, cap. 155 (amalgamation confirmed, of the Atlantic Grindstone, Coal and Railway Company, Limited, the said company and the Atlantic Grindstone Company).
Fusil Oil, Ca., 1883, p. lii.

G.

Gabereusse Bay (Cape Breton), Ca., 1879, p. xxxviii.
Ca., 1879, p. lxxxii.
Gaddy, Wm., lands of, at Portage la Prairie, Ma., 1884, cap. 58.
Gage, H. M., Ca., 1866, cap. 170.
Nathan, Ca., 1861 (1), cap. 134; 1862 (1), cap. 105.
Gagetown and Petersville Ry. Co., N.B., 1874, cap. 73; 1887, cap. 46.
Gagne, Joseph Eloi de, name of, confirmed, Que., 1880, cap. 105.
Louis, admitted to practice medicine and surgery in certain townships after examination, Ont., 1902, cap. 114.
Gagnon, Laurent, authorized to collect tolls on bridge over Etchemin river, at parish of, St. Clair, Que., 1883, cap. 58.
Gainsborough, Ont., Township, Ca., 1863 (1), cap. 13.
Galarneau, Frs. Xavier and Mag. C., bridge, Ca., 1875, cap. 97.
Galt and Guelph Ry. Co., Ca., 1852-3, cap. 42; 1855, cap. 70; 1857, cap. 147; Ont., 1878, cap. 46.
Hospital, N.W.T., 1894, No. 39 (The Galt Hospital Ordinance); 1903 (1), cap. 26 (sec. 3 of N.W.T., 1894, No. 39, repealed and another substituted therefor).
Hospital, Alberta, 1909, cap. 22.
Junction Ry. Co., Ont., 1882, cap. 50.
Railway from Village of, Ont., 1871-2, cap. 63. V. Doon.
Thomas, title, Ca., 1860, cap. 149.
Town, Ca., 1849, cap. 81; 1856, cap. 17; 1859, cap. 73; 1872, cap. 62; 1885, p. lxxxiv.; Ont., 1869, cap. 56; 1871-2, cap. 63; 1899, cap. 60; 1906, cap. 74; 1907, cap. 67; 1909, cap. 19.
Galway, Township, Ca., 1857, cap. 76.
Gamble, J. W., road, Ca., 1857, cap. 208.
Gambling, N.W.T. R. O., 1888, No. 38.
At Agricultural Exhibitions, Ont., 1898, cap. 31; 1904, cap. 8, sec. 5.
Houses and practices, N.B. C. S., 1877, cap. 87.
In public conveyances, Ca. R. S., cap. 160. V. Criminal Code. V.
Transactions, N.B. C. S., 1903, cap. 145 (re Gambling Transactions).

Game, Fish and, protection clubs. *V.* Fish.

Laws and Game Protection, Quebec Game Laws, Que., 1899, cap. 24 (repealing former laws); Que., 1901, cap. 12 (amend. Act 1899); 1902, cap. 14 (amend. Act 1899); 1903, cap. 23 (amending the Quebec Game Laws); 1906, cap. 19 (amending the Quebec Game Laws *re* beaver, etc.); Ont. R. S., 1897, cap. 287; Ont., 1897, cap. 54; 1899, cap. 33; 1900 cap. 49 [amendment and consolidation of Acts (The Ontario Game Protection Act)]; 1902, cap. 39 (amending The Ontario Game Protection Act, *re* open season for moose, reindeer, cariboo, etc.); 1904, cap. 28; 1905, cap. 33; Consolidated, 1907, cap. 49; 1908, cap. 65; Alberta, 1906, cap. 29; 1907, cap. 14.

Alberta, 1906, cap. 29; 1907, cap. 14.

P.E.I., 1873, cap. 6; 1874, cap. 14; 1877, cap. 12; 1879, cap. 7; 1884, cap. 8; 1898, caps. 8 and 9; 1900, cap. 8.

B.C. R. S., 1897, cap. 88, repealed by B.C., 1898, cap. 24 (the Game Protection Act, 1898); 1902, cap. 28 (Game Protection Act, 1898, Amendment Act, 1902); 1903, cap. 21; 1905, cap. 25; 1909, cap. 20.

Ma. R.S., 1891, cap. 62; Ma., 1890, cap. 32; 1891, cap. 9; 1892, cap. 17; 1893, cap. 13; 1895, cap. 16; 1896, cap. 7; 1898, cap. 19; 1900, cap. 14; 1901, cap. 14 (to amend The Game Protection Act); 1902, cap. 17 (amending The Game Protection Act; training of setters and pointers permitted, etc., etc.); R. S., 1902, cap. 66; Ma., 1903, cap. 16 (an Act to amend); 1904, cap. 18; 1905, cap. 13; Ma., 1906, cap. 30; 1907, cap. 17; 1908, cap. 19; 1909, cap. 22 (repealing R. S. M., 1902, cap. 66 and amendments).

N.S., 1896, cap. 4; 1897, cap. 13; 1898, cap. 25; 1899, cap. 21; 1900, cap. 36.

N.S. R. S., 1900, cap. 101 (The Game Act); N.S., 1901, cap. 15, sec. 5; 1902, cap. 23 (amend. Game Act); 1903, cap. 58 (amending N.S. R. S., 1900, cap. 101); 1903-4, cap. 13 (amending N.S. R. S., 1900, cap. 101); and cap. 14 (amending N.S. R. S., 1900, cap. 101 and amendments thereto); 1905, cap. 38 (amending the Game Act); 1906, cap. 43 (amending N.S. R. S., 1900, cap. 101).

N.B., 1897, cap. 23 (consolidated); 1898, cap. 11 (amended); 1899 caps. 3 and 8; 1900, cap. 39 (The Game Act); 1901, cap. 4 (amend. of Act; time during which beavers cannot be killed extended to July 1, 1904); and cap. 24 (amending The Game Act, 1899); N.B., 1902, cap. 36 (The Game Act, 1899, amended; N.B. C. S., 1903, cap. 33 (The Game Act); 1905, cap. 27 (an Act to amend 1903, cap. 33); 1907, cap. 40 (an Act to amend).

Preservation of, in Northwest Territories, Ca., 1894, cap. 31; 1899, cap. 20 (to amend unorganized Territories Game Preservation Act of 1894); 1901, cap. 21 (to amend 1894, cap. 31); 1902, cap. 12 (amending Act of 1894); 1903, cap. 43 (an Act *re* protection of); 1906, cap. 16; Ca. R. S., 1906, cap. 151. *V.* Unorganized; *V.* Territories.

Game.—Continued.
Preservation of, in Yukon Territory, Ca., 1900, cap. 34.
N.W.T. R. O., 1888, No. 25; 1889, No. 11; 1890, No. 11; 1891-2, No. 11; 1892, No. 19; 1893, No. 8; 1894, No. 20; 1895, No. 15; 1896, No. 19; C. O., 1898, cap. 85 (The Game Ordinance); N.W.T., 1899, cap. 23; 1901, cap. 32 (further amending C. O., 1898, cap. 85); N.W.T., 1902, cap. 10 (act amending "The Game Ordinance," C. O., 1898, cap. 85); 1903 (2), cap. 29 (The Game Ordinance, C. O., 1898, cap. 85; N.W.T., 1899, cap. 23; 1901, cap. 32; and 1902, cap. 10; all repealed); 1904, cap. 12 (amending N.W.T., 1903 (2), cap. 29); Sask., 1907, cap. 27 (amending N. W.T., 1903 (2), cap. 29). *V.* Fish and Game Clubs.
Gamey, R. R., Act respecting evidence, Ont., 1903, cap. 10; 1906, cap. 5.
Gaming Houses, Ca. R. S., cap. 158. *V.* Criminal Code.
In Stocks and Merchandise, Ca., 1888, cap. 42.
R. S. Ont., 1897, vol. 3, cap. 329. *V.* Ont., 1902, cap. 1, sec. 8.
Gammell, Edith Maud R. (relief), Ca., 1908, cap. 110.
Gamon, Charles, admitted as Barrister, Ont., 1868-9, cap. 84.
Gananoque & Perth & James' Bay Ry. Co., Ca., 1884, cap. 83; 1887, cap. 74.
And Rideau Ry. Co., Ont., 1870-1, cap. 46; 1871, cap. 46; 1884, cap. 67. *V.* Thousand Islands Ry. Co.
Town, Ont., 1891, cap. 68; 1894, cap. 66; 1895, cap. 66; 1903, cap. 53.
Water Power Co., Ont., 1868, cap. 67; 1882, cap. 74.
And Wilkie Navigation Co., 6 W. IV., cap. 8; 7 W. IV., cap. 69; Ca., 1872, cap. 94.
Gaolers, Sheriffs, etc., protection of, N.B., 1900, cap. 25.
Gaols, Prisons, Court Houses and Houses of Correction, Ca., 1871, cap. 30; 1877, cap. 36; Ca. R. S., 1886, cap. 183; Ca., 1903, cap. 51; Ca. R. S., 1906, cap. 148; Ca., 1908, cap. 55; Ma. C. S., cap. 7; 1886, caps. 8 and 50; 1890, cap. 13; Ma. R. S., 1891, cap. 63 (The Manitoba Gaols' Act); Ma., 1900, cap. 56 (District Court Houses and Gaols, payment of part of cost of maintenance of, by municipalities within the judicial districts); Ma., 1901, cap. 15 (to amend act); Ma. R. S., 1902, cap. 67; Ma., 1904, cap. 19; 1905, caps. 14, 15 and 16; 1906, cap. 10; N.S. R. S., 1884, cap. 11; N.S., 1886, caps. 11 and 44; 1897, cap. 12; 1898, cap. 50; N.S. R. S., 1900, cap. 75 (of Court Houses, Jails and Lock-up Houses; N. S., 1901, cap. 44 (amending N. S. R. S., 1900, cap. 75); N. S., 1902, cap. 34 (amending N. S. R. S., 1900, cap. 75); Ont. R. S., 1897, cap. 308 (*re* Central Prison); Ont. R. S., 1897, cap. 314 (removal of prisoners from); Ont. R. S., 1897, cap. 315 (spirituous liquors in), Ont. R. S., 1897, cap. 316 (employment of prisoners); 1898 (1), cap. 36 (an Act respecting gaols); Ont. R. S., 1897, cap. 321; 1899, cap. 38 (Prison and Asylum Inspection); Gaols, Court Houses, etc. *V.* Municipal Act, Ont., 1903, cap. 19 (*re* performance of hard labour in

Gaols.—Continued.

common gaols); Que., 1870 (2), caps. 9 and 34; Que. R. S., 1888, arts. 1224 and 2722; N.B. C. S., 1877, cap. 39; N.B., 1900, cap. 24 (an Act relating to the performance of hard labour in county gaols); 1901, cap. 14 (amending Act 1900, cap. 24; N.B. C. S., 1903, cap. 98 (*re* the performance of hard labour in county gaols), and cap. 132 (*re* gaol limits); B.C. R. S., 1897, cap. 89; B.C., 1899, cap. 30; B.C., 1903, cap. 11 (an Act *re* Gaols and Police); 1904, cap. 22; P.E.I., 1907, cap. 9 (relating to Queen's County Jail); Alberta, 1908, cap. 15 (relating to Gaols). V. Prisoners; V. Reformatories.

Garafraxa township divided into two municipalities (East and West), Ont., 1868-9, cap. 13; 1874 (2), cap. 31.

Garbage and other refuse, N.B., 1904, cap. 35 (an Act *re* Garbage and other refuse matter in City of St. John).

Garden River Copper Mining Co., Ca., 1847, cap. 76.

Gardiner Coal Mining Co., N.S., 1868, cap. 63; 1872, cap. 69; 1892, cap. 147; 1899, cap. 166.

Gardner, G. M., Ont., 1899, cap. 119.

Garneau (D.), admit to dentistry Que., 1894, cap. 106.

Garnishee, or Trustee process, N.B. C. S., 1877, cap. 43; 1880, cap. 2; 1882, cap. 17; N.B. C. S., 1903, cap. 134.

Garnishing debts, Ont., 1885, cap. 15; P.E.I., 1881, cap. 4; 1884, cap. 6; 1885, cap. 4; 1890, cap. 8; 1901, cap. 16 (amendment); Ma., 1893, cap. 14; 1897, cap. 7; 1902, cap. 18 (amendment); N.W.T. R. O., 1888, No. 58. V. Attachment; V. Creditors' Relief Act.

Garnishment of salaries of civil servants, Ont., 1898, cap. 7; Alberta, 1908, cap. 8.

V. Attachment.

Garrison Club, Quebec. V. Quebec.

Creek Sewer, Toronto, Ont., 1889, cap. 73, sec. 11.

Reserve, Toronto, Ont., 1875-6, cap. 62. V. 1903, cap. 86.

Gas, etc., for lighting and heating, power of cities, etc., to provide, Ont. R. S., 1887, cap 191; Ont. R. S., 1897, cap. 234; 1900, cap. 33, secs. 61 and 62; 1903, cap. 7, sec. 42; 1906, cap. 39; 1907, cap. 44; 1909, cap. 79. V. Municipal Act.

And Meters, inspection of, Ca. R. S., cap. 101 (The Gas Inspection Act); Ca., 1876, p. civ.; 1890, cap. 25; 1898, cap. 26; 1900, cap. 41; Ca., 1901, cap. 28 (amending the Gas Inspection Act); Ca. R. S., 1906, cap. 87.

And Water Companies, Que. R. S., 1888, art. 4794; Que., 1897, cap. 43.

And Water Joint Stock Companies, Ont. R. S., 1877, cap. 157; 1879, cap. 23; R. S., 1887, cap. 164; 1891, cap. 35; 1892, cap. 38; 1893, cap. 29; 1895, cap. 33; 1897, cap. 35; R. S., 1897, cap. 199; 1905, cap. 17; 1906, cap. 29; 1907, cap. 23, sec. 23; 1907, cap. 35; partly rep., 1907, cap. 34.

Natural. V. Ont. R. S., 1897, cap. 200; 1907, cap. 23, sec. 24; partly rep., 1907, cap. 34; 1908, cap. 33, sec. 44. V. Municipal Act.

Gas.—Continued.
Electricity and Power Company, Que., 1900, cap. 70.
Natural, encouragement of the discovery and development of oil and N.B., 1899, cap. 9. *V.* Natural.
Water, Gas, Electric and Telephone Companies, N.W.T., 1901, cap. 21 (an ordinance respecting).
Gases, combustible, Que., 1886, cap. 74; 1888, cap. 50.
Gaspe, Acts and inventories in, Que., 1869, cap. 40.
Agricultural Society, Ca., 1857, cap. 117; Que., 1878 (1), cap. 5, sec. 6; 1890 (1), cap. 23.
Basin, Ca., 1847, cap. 7.
Bay Mining Co., Ca., 1865 (2), cap. 89.
Bay Township, Ca., 1866, cap. 65.
Commitment and trial in district of, Ca. R. S., cap. 174, sec. 15.
County Ca., 1849, cap. 126; 1858, cap. 152; 1855, cap. 100, sec. 4; 1865 (2), cap. 52, sec. 10; and cap. 55; Que., 1869, cap. 40; 1875, (1), caps. 21 and 22; 1890 (1), cap. 11; 1895 (2), cap. 6.
County Wreck and Salvage district, Ca., 1875, p. cxxxiii.
Courts in, Que., 1883, cap. 14; Que. R. S., 1888, art. 2368; Que., 1901, cap. 15.
District, 48 Geo. III., caps. 25 and 35; 54 Geo. III., cap. 9; 1 Geo. IV., caps. 19 and 20; 4 Geo. IV., cap. 15; 7 Geo. IV., cap. 15; 9 Geo. IV., cap. 73; 2 W. IV., cap. 51; 3-4 Vic., cap. 5; 6 Vic., cap. 12; 7 Vic., cap. 17; 8 Vic., cap. 52; 9 Vic., cap. 53; Ca., 1847, caps. 30 and 40; 1849, caps. 38 and 40 and 59 and 112; 1853, cap. 215; 1859, cap. 62; 1862, cap. 17; Que., 1875 (1), caps. 21 and 22.
Fishery and Coal Mining Co., 7 Vic., cap. 45; 8 Vic., cap. 97.
Fisheries, 47 Geo. III., cap. 12; 48 Geo. III., cap. 31; 52 Geo. III., cap. 4; 54 Geo. III cap. 4; 4 Geo. IV., cap. 1; 5 Geo. IV., cap. 15; 9 Geo. IV., caps. 42 and 51; 1 W. IV., cap. 22; 6 W. IV., cap. 57; 4-5 Vic., caps. 36 and 57, sec. 21.
Harbour, Ca., 1859, cap. 62.
Jury trials in County of, Que., 1900, cap. 19.
Magdalen Islands in, an inspection division for certain staple articles, Ca., 1878, p. xliv.
Port and Shipping Office, Ca., 1882, pp. lxxxii. and xciii.
Port regulations, Ca., 1875, p. cxxxvii., etc.
Railway from Paspebiac, Que., to, Ca., 1899, cap. 7 (subsidy).
Registers, 2 W. IV., cap. 51; Ca., 1862, cap. 17.
Gaspereaux School House and Public Hall Co., N.S., 1867, cap. 77.
Gaspesia Ry. Co., incorp., Que., 1893, cap. 68.
Gaspesian Forest, Fish and Game Preserve, Que., 1906, cap. 17 (an Act to establish the).
Gastonguay, widow Benj., Que., 1890 (2), cap. 99.
Gates Organ and Piano Co., Ltd., N.S., 1882, cap. 62; 1885, cap. 101.
Gatineau river, part of, exempted from operation of River Protection Act, Ca., 1885, p. clix.
Regulations as to slides upon, Ca., 1875, p. lxxxi.
Gatling Gold and Silver Mining Co., Ont., 1873, cap. 109; 1874 (2), cap. 69; 1875-6, cap. 89; 1882, cap. 75.

Gauging spirits, etc., charge for, Ca., 1885, p. liv.
Gault, A. F., Estate, Ma., 1905, cap. 59 (an Act relating to).
Gauthier, L. O., admit to Medicine, Que., 1898, cap. 104.
Gauvreau, Alexandre, Que., 1905, cap. 107 (an Act to authorize the heirs of the late A. G. Belleau to sell to, a certain immoveable belonging to the estate of the said late A. G. Belleau).
Gavasa, Emma M., trust property of, N.S., 1896, cap. 131.
Gay's River Road and Taylorville. *V.* Halifax County; *V.* Chaswood.
Gazette Printing Co., Ca., 1879, cap. 78.
Publishing Co., Ltd., N.S., 1895, cap. 115.
Publishing Company, Limited, N.S., 1905, cap. 153 (incorp.).
Geddes, Isabella, name, N.S., 1898, cap. 196.
General Accident Insurance Company of Canada, Ca., 1906, cap. 98 (to incorporate).
And special sessions, N.S. R. S., 1873, cap. 20.
Animals Insurance Company of Canada, Ca., 1907, cap. 87 (to incorporate.
Chemical Company, Ca., 1908, cap. 111.
Drainage and Land Improvement Co., of Upper Canada, Ca., 1855, cap. 222.
Hospital of the District of Richelieu, Ca., 1860, cap. 142, Que., 1875 (1), cap. 53.
Hospital of the District of Three Rivers, Ca., 1858, cap. 71.
Inspection Act. *V.* Inspection Act.
Mining Act. *V.* Mines.
Mining Association, Ltd., N.S., 1870, cap. 95; 1871, cap. 61; 1874, cap. 69; 1889, cap. 120.
Road Companies' Act, Ont. R. S., cap. 193; Ont., 1901, cap. 20 (amendment); 1903, cap. 14; 1904, cap. 14; 1906, cap. 28. *V.* Road.
Sessions of the Peace, Ont., 1909, cap. 30. *V.* Courts.
Trusts Corporation, B.C., 1905, cap. 65 (an Act to incorporate); 1906, cap. 21.
Trust Corporation of Canada, N.W.T., 1894, No. 42; C. O., 1898, cap. 93; Ca., 1894, cap. 115; Ca., 1899, cap. 111 (name changed to Canada Trust Company).
Geographical Society of Quebec, Que., 1879, cap. 77.
Geological and Natural History Society of Canada, Ca. R. S., cap. 23.
Survey, department of, Ca., 1890, cap. 11; 1892, cap. 16; 1898, cap. 18; 1899, cap. 21; Ca. R. S., 1906, cap. 65.
George's River Marble and Lime Co., N.S., 1873, cap. 66.
Georgetown, accidents by fire, improvement and removal of nuisances, P.E.I., 1871, cap. 8; 1873, cap. 18; 1878, cap. 19.
And common, P.E.I., 1883, cap. 12; 1902, cap. 20 (amend.); 1906, cap. 23.
Game killing in, P.E.I., 1877, cap. 12.

Georgia, Gulf Islands, to prevent destruction of pasturage on, B.C., 1877, No. 11.
Georgian Bay, ferry steamboat for, P.E.I., 1870, cap. 7; 1871, cap. 22; 1878, cap. 17.
And Lake Erie Ry.
And Lake Huron Railway Co., Ont., 1886, cap. 67.
And Seaboard Railway Company, Ca., 1905, cap. 95 (to incorporate); Ca., 1907, cap. 88.
And Wellington Ry. Co., Ont., 1878, cap. 47; 1879, cap. 56; 1880, cap. 53; 1881, cap. 23, sec. 2, caps. 63 and 69; 1893, cap. 77. *V.* Grand Trunk.
Lumber Association, Ont., 1870-1, cap. 71.
Lumber Co., of Ontario, Ont., 1871-2, cap. 99.
Ship Canal and Power Aqueduct Co., Ont., 1894, cap. 97; 1895, cap. 117; 1896, cap. 111.
Steam Navigation Co., P.E.I., 1875, cap. 22.
Transit Company, Ca., 1887, p. ccxx.
Georgina, Township, Ont., 7 W. IV., cap. 36; Ca., 1853, cap. 96; 1857, cap. 221.
Germain, Henri Arsene, to be admitted to the Bar, Que., 1885, cap. 86.
German Benevolent Society of Quebec, Ca., 1863 (2), cap. 83.
And Polish Jews of Montreal, corporation of (L.C.), 9-10 Geo. IV., cap. 75 (Prov. of Canada), 9 Vic., cap. 96; Que., 1902, cap. 95 (amending charter). *V.* Corporation.
Benevolent Society of Toronto, Ont., 1871-2, cap. 114.
Evangelical Congregation of Montreal, Ca., 1854, cap. 59.
Society of Montreal, Ca., 1865 (1), cap. 60.
Ships in Canadian Waters, exempted from Coasting Act, Ca., 1875, p. cxxiv.
Ships, tonnage, Ca., 1890, p. xxviii.; 1897, p. iii.
Street Baptist church, St. John, N.B., 1878, cap. 84; 1887, cap. 55.
German Town Lake, amount due to, N.B., 1873, cap. 79; 1878, cap. 65.
Germano, Joseph-Antoine, admit as notary, Que., 1902, cap. 120.
Germany, agreement of Great Britain with, as to Merchant Seamen deserters, Ca., 1880, p. xvii. *V.* also Treaties.
Extradition, Ca., 1895, p. xii. *V.* Treaties.
Gerrier, Benjamin, appeal by, N.S., 1878, cap. 76.
G. & G. Flewwelling Manufacturing Company, Limited, N.B., 1903, cap. 66 (exemption from taxation granted).
Gibbs, Thos. N., road, Ca., 1857, cap. 209.
Gibraltar Point, Light House, 7 Geo. IV., cap. 9 (1826).
Railway and Manufacturing Co. (The Alexander), conveyance authorized of Canada Eastern Railway Co., to, Ca., 1898, cap. 59.
Gibson, railway to, from Chipman Station, N.B., Ca., 1901, cap. 7, sec. 7 (subsidy in lieu of subsidies granted by, Ca., 1897, cap. 4, and 1899, cap. 7, sec. 31.
Railway from Norton to, N.B., 1903, cap. 12 (guarantee of bonds).

Gibson.—Continued.
(The Alexander) Railway and Manufacturing Co., N.B., 1898, cap. 57.
Village, N.B., 1894, cap. 61; 1905, cap. 42 (an Act to amend); 1906, cap. 41 (an Act to amend).
Gilbert, Blasting and Dredging Co., Ca., 1883, p. cxxviii.
Gilbert Plains, Man., rural mun., Ma., 1902, pp. iv.-v. (proclamation reducing territory of).
Gilbert's Cove Pier Company, incorporated, N.S., 1861, p. 81.
Gillies Brothers, Limited, Ca., 1905, cap. 96 (respecting).
Gillies' Limit. *V.* Ont., 1906, cap. 12; 1908, cap. 21, sec. 193.
Gillisvale (late Rear Big River, or Rear Broad Cove), N.S., 1881, cap. 53.
Gilmour, Allan, authorized to erect dams, Ont., 1879, cap. 50.
And Co., authorized to improve Moira river, Ont., 1882, cap. 82; 1884, cap. 60.
And Hughson, Ltd., Ca., 1895, cap. 89.
Edith May (relief), Ca., 1908, cap. 112.
Gilpin, Alfred Edwin, N.S., 1901, cap. 190, name changed to Alfred Edwin Haliburton Gilpin.
Gimli, Man., County, Ma., 1881, cap. 14; 1883, cap. 1; 1884, cap. 11; 1886, cap. 52.
Rural Municipality, Ma., 1881, cap. 13; 1883, cap. 1; 1884, cap. 11; 1886, cap. 52; 1887, cap. 32, sec. 1; 1890, cap. 55; 1895, cap. 17.
Ginseng Plant, prevent extermination of, Ont., 1891, cap. 52; 1893, cap. 43; Ont. R. S., 1897, cap. 281.
Giraud, Eugene François (Patent), Ca., 1908, cap. 113.
Girl, carnally knowing, Ca. R. S., cap. 162, sec. 38, etc. *V.* Criminal Code.
Girls' Home, Hamilton. *V.* Hamilton.
Home and Public Nursery, Toronto, Ca., 1863, cap. 63.
Industrial refuge for, Ont., 1896, cap. 74; Ont. R. S., 1897, cap. 319.
Gironcoli, Siegfied, Ca., 1904, cap. 79 (relating to).
Girouard, J. E., admit to Bar, Que., 1897, cap. 99.
Glace Bay Athenæum Co., Ltd., N.S., 1902, cap. 194 (incorp.); 1903-4, cap. 191 (amendment).
An Act relating to employers of labor in the Town of, to assist the said Town in obtaining names of persons liable for Poll Tax, N.S., 1905, cap. 71; 1906, cap. 81 (amending N.S., 1903-4, cap. 69), and cap. 82 (to legalize and confirm the Assessment Roll and Revisors' Lists of the Town of, for the year 1906), and cap. 83 (to enable the Town of, to borrow money for the improvement and extension of its Electric Light System), and cap. 84 (to enable the Town of, to borrow money for the purchase of a school site).
An Act relating to the extension of the water supply of the Town of, N.S., 1905, cap. 67.
An Act to legalize and confirm the revised list of voters and Assessment Roll of the Town of, for 1905; N.S., 1905, cap. 70.

Glace Bay.—Continued.
An Act to amend N.S., 1903-4, cap. 69; N.S., 1905, cap. 66.
An Act to enable the Town of, to appoint a Board of Assessors, N.S., 1905, cap. 69.
And Bridgeport Athletic and Literary Association, N.S., 1898, cap. 210.
Building inspector (town enabled to appoint a), N.S., 1902, cap. 78.
Cemetery Co., N.S., 1893, cap. 215.
Co-operative Society, Limited, N.S., 1906, cap. 202 (incorp.).
Club, The, N.S., 1905, cap. 166 (incorp.).
Disposal of fines, N.S., 1895, cap. 58.
Electric Light, N.S., 1901, cap. 88 (an act to provide for supplying the Town of, with); 1902, cap. 79 (amending N.S., 1901, cap. 88).
Gold Mining Co., N.S., 1868, cap. 95.
Little Co-operative Store Company, incorporated, N.S., 1890, p. 290.
Mining Co., Ltd., N.S., 1886, cap. 143; 1888, cap. 99; 1893, cap. 188.
(N.S.), Pilotage by-laws, Ca., 1886, p. lxiv.
Printing and Publishing Company, Limited, N.S., 1903, cap. 225 (incorp.).
Sewerage, N.S., 1903, cap. 92 (*re* partial system of sewerage in Town); 1905, cap. 68.
Shipping Company, Limited, N.S., 1903-4, cap. 169 (incorp.).
Streets, N.S., 1903, cap. 91 (To enable Town to borrow money for the improvement and extension of streets).
To enable the Town to borrow money, N.S., 1903-4, cap. 69; 1905, cap. 65.
To provide two additional councillors in the Town, N.S., 1903-4, cap. 70.
To define the Boundaries of the Town, N.S., 1903-4, cap. 71.
The Catholic Young Men's Club, of, N.S., 1902, cap. 204 (incorp.).
Water, an act to provide Town of, with, N.S., 1902, cap. 80.
Water extension debentures, N.S., 1905, cap. 7 (to guarantee same).
Young Men's Christian Association, N.S., 1898, cap. 186.
Gladstone Cemetery Co., N.S., 1885, cap. 79.
Gold Mining Co., N.S., 1868, cap. 88; 1879, cap. 73.
Lake Dauphin & Duck Mountain Ry. Co., Ma., 1883, cap. 59; 1886, cap. 64.
Parish, N.B., 1874, cap. 38.
Settlement. *V.* Inverness county.
Town, Ma., 1883, cap. 1, sec. 34, and cap. 69; 1884, cap. 11, sec. 32, and cap. 74; 1886, cap. 52, sec. 25; 1887, cap. 28, sec. 13; 1889, cap. 45, sec. 2; 1890, caps. 42 and 43; 1891, cap. 19; 1898, cap. 20; 1900, cap. 15; 1903, caps. 17 and 18; 1904, cap. 21; 1906, cap. 31.
Glamorgan, Ont., Township, Ca., 1858, cap. 14.
Glanders or Farcy Order, Ca., 1908, p. xxix.

Glasgow & Cape Breton Coal & Ry. Co., Ltd., N.S., 1872, cap. 71.
And Cape Breton Pier, Harbour Masters' Acts apply to, Ca., 1880-1, p. xxvii.
And Cape Breton Ry. Co., N.S., 1868, cap. 53.
Canadian Lands and Trust Co., Ltd., Ca., 1873, cap. 105.
Glass, L. G., admit to Bar, Que., 1894, cap. 102.
Gleichen, Beaver Lake & Victoria Ry. Co., Ca., 1894, cap. 74.
Glen Road bridge, Ont., 1902, cap. 12, sec. 31 (maintenance of).
Glen, S., bridge, 1 W. IV., cap. 49.
Glenannam Railway to Wingham, Ca., 1886, cap. 10.
Glenboard Cemetery Co., N.S., 1887, cap. 125.
Glenboro judicial division, Ma., 1901, pp. xi.-xii. (territory of judicial division of, reduced); 1902, p. xiii. (territory of judicial division of, reduced).
Glencoe, school trustees, N.S., 1872, cap. 44; 1875, cap. 58; 1887, cap. 71; 1888, cap. 97; 1893, cap. 144.
Named. See Inverness County.
Glendale, rural municipality, Ma., 1883, cap. 1; 1884, cap. 11; 1886, cap. 52; 1894, cap. 44.
Parish, boundary, N.B., 1900, cap. 19.
Glenelg Parish, boundary, N.B., 1900, cap. 19.
Presbyterian church, Guysborough, N.S., 1875, cap. 96 (incorp.).
Glengarry Agricultural Cheese Co., N.S., 1873, cap. 56.
Agricultural Society. V. Williamston.
County, Ont., 59 Geo. III., cap. 3; 8 Vic., cap. 7; Ca., 1851, cap. 5.
County, certain property in Williamstown, vested in Agricultural Society of, Ont., 1870-1, cap. 68.
Glenora (late Northeast Mabou), N.S., 1881, cap. 33.
Glen Road, bridge, Ont., 1902, cap. 12, sec. 31; 1903, cap. 89; 1904, cap. 10, sec. 71 (*re* maintenance of).
Glenville, N.S., 1876, cap. 51.
Glenwood, Man., rural mun., Ma., 1883, cap. 1; 1884, cap. 11; 1886, cap. 52; 1890, cap. 55; 1903, cap. 19; 1904, cap. 54.
Cemetery Co., of the town of Picton, Ont., 1870-71, cap. 96.
Public Hall, P.E.I., 1897, cap. 18.
Globe Cattle Co., Ca., 1883, p. cxxix.
Casket Co. V. Ont., 1909, cap. 110.
Gold Mining Association, N.S., 1870, cap. 92.
Marine Insurance Co., N.S., 1875, cap. 76; 1877, cap. 4, sec. 2.
Printing Co., Ca., 1866, cap. 123; 1877, cap. 84; 1892, cap. 75.
Ontario, Township, Ca., 1845, cap. 65; 1846, cap. 49; 1863 (1), cap. 9.
Gloucester County, Ca., 1878, p. lxxvi.; N.B., 1870, cap. 37; 1871, cap. 19; 1875, cap. 33; 1876, caps. 19, 20 and 22; 1877, cap. 40; 1881, cap. 32; 1883, caps. 82 and 15; 1885, caps. 52 and 68; 1886, caps. 37 and 74; 1887, cap. 67; 1891, caps. 39 and 40; 1892, caps. 48 and 50; 1894, cap. 52; 1895, cap. 45; 1896, cap. 48; 1897, cap. 42; 1899, cap. 66; 1903, cap. 29 (to legalize certain proceedings of the sheriff of, relating to the general election of 1903); 1904, cap. 43 (an Act to amend Act 1886, cap. 74.

Gloucester.—Continued.
N.S., 1904, cap. 61 (an Act *re* Police or Magistrates); 1907, cap. 114 (an Act relating to).
Municipality, debentures, N.B., 1899, cap. 67; 1901, cap. 87 (authorized to issue debentures to amount of $12,000.00 to complete new county buildings and for other purposes); 1903, cap. 75 (authorized to issue debentures to amount of five thousand dollars).
Navigation Co., N.B., 1907, cap. 72 (an Act to incorporate).
Glover, relief of Christiana F., Ca., 1890, cap. 109.
Goat skins, drawback on, Ca., 1882, p. xii.
Gobeil, Antoine, admission to Bar, Que., 1901, cap. 102.
Goderich & Canadian Pacific Junction Ry. Co., Ca., 1887, cap. 91; Ca., 1890, cap. 51.
And Wingham Ry. Co., Ca., 1887, cap. 91; 1890, cap. 51; 1892, cap. 5.
Elevator and Transit Company (Limited), Ont., 1899, cap. 50 (aid from town of Goderich).
Harbor, 7 W. IV., cap. 50; regulations and tolls, Ca., 1878, p. lii.; lix. and lxxiii., and 1882, p. xcii.; 1883, p. cx.
Port of entry for raw and leaf tobacco, Ca., 1885, p. lxxiii.
Revenue division, name changed to Stratford, Ca., 1880-1, p. xvi.
Sale of church lands of Diocese of Huron, Ont., 1869, cap. 57.
Town, Ca., 1849, cap. 81; 1857, caps. 87 and 88; Ont., 1892, cap. 71; 1898 (1), cap. 41; 1899, caps. 49 and 50 (aid to Goderich Elevator and Transit Co., Ltd.); 1900, cap. 70; 1902, cap. 50 (by-law to assist Hotel Company confirmed); 1903, cap. 54; 1905, cap. 50.
Township, Ca., 1861, cap. 60; 1869, cap. 37.
Godmanchester and Beauharnois and St. Anicet boundary, Que., 1870 (1), cap. 40.
Goff, relief of Annette M., Ca., 1893, cap. 96.
Gold. *V.* Minerals and Mining.
And bronze coins, Ca., 1902, cap. xxv. (proclamation determining designs for).
And Silver Marking Act, Ca., 1906, cap. 19 (relating to), Ca. R. S., 1906, cap. 90; Ca., 1907, cap. 17; Ca., 1908, caps. 29 and 30 (Gold and Silver Marking.
License to prospect for in Cariboo District, B.C., 1895, cap. 57.
Medal Furniture Manufacturing Company, Ltd., Ca., 1905, cap. 97 (relating to).
Mining Association of Nova Scotia, Ltd., N.S., 1889, cap. 155.
River Mines and Power Company, Limited, N.S., 1905, cap. 136 (incorp.); 1906, cap. 168 (N.S., 1905, cap. 136 amended).
Golden Group Mining Co., Ltd., N.S., 1897, cap. 125.
Lake, Railway, from a point on the Pembroke Southern Railway at or near, towards a point on the Irondale, Bancroft & Ottawa Railway at or near Bancroft, Ca., 1899, cap. 7 (subsidy).

Golden.—Continued.
Light, Power & Water Company, Ltd., B.C., 1905, cap. 65 (to incorporate).
Lodge Mining Co., Ltd., N.S., 1894, cap. 82.
Railway from Elko to some point on Crow's Nest Pass Railway, south of Fort Steele to, B.C., 1901, cap. 32, sec. 8 (subsidy).
Star Loyal True Blue Lodge, number 186, True Blue Association, N.S., 1906, cap. 249 (incorp.).
Goldfinch (The), Gold Mining Co., Ltd., N.S., 1902, cap. 154 (incorp.).
Good Roads Association of Province of Quebec, Que., 1895 (2), cap. 22.
Shepherd Asylum, 18 Vic., cap. 233; Ca., 1864, cap. 149.
Shepherd. See Sisters of.
Templars, Ca., 1864, cap. 140; Ont., 1878, cap. 64.
Templars, British Lodge, Wallace Harbor, incorporated, N.S., 1886, p. 141.
Templars, Crystal Lodge, Kentville, incorporated, N.S., 1866, p. 143.
Templars, Ont., 1878, cap. 64.
Templars, Fort Garry Lodge No. 1 of the I.O. of, Ma., 1883, cap. 85.
Templars, Grand and Subordinate Temples of Independent Order of, of Prince Edward Island, P.E.I., 1885, cap. 6; 1874, cap. 14.
Templars, Grand Temple or Lodge or Subordinate Temples or Lodges of the I.O. of G. T. of Nova Scotia, N.S., 1869, cap. 78; 1888, cap. 146; 1906, cap. 241 (amendment).
Templars, Independent Order, N.B., 1889, cap. 40.
Templars, International Order of, N.B., 1907, cap. 56 (an Act to incorporate Fidelis Lodge, No. 157).
Templars, Invincible Lodge No. 15, Independent Order of, Baddeck Bay, Victoria County, N.S., 1901, cap. 186 (incorp.).
Templars, La Plaisance Lodge No. 5 Independent Order, at Amherst, N.S., 1887, cap. 112.
Templars, Union Temple, Williamsdale, N.S., 1868, cap. 43.
Templars, Victoria Lodge, Independent Order, N.S., 1897, cap. 148.
Templars, West End Lodge, Wallace, N.S., 1867, cap. 66.
Gooderham and Worts, Ca., 1883, p. cxxviii.
And Wright, mortgage, Ont., 1882, cap. 68.
Goodhue, Hon. G. J., distribution of estate of, Ont., 1870-1, cap. 99.
Goodick, Andrew, confirm title of descendants, N.S., 1897, cap. 152.
Goods, condition sales of, N.W.T. C. O., 1898, cap. 44; N.W.T., 1898, No. 18. *V.* Chattels.
And packages, re-importation of, free of duty, Ca., 1885, p. liii.

Goods.—Continued.
Leasing or sale of, N.S., 1892, cap. 172; 1899, cap. 174.
Unclaimed in possession of clerks of peace, Que. R. S., art. 2609.
Sale of, N.W.T. C. O., 1898, cap. 39.
Goodwin Car Company (Patents), Ca., 1908, cap. 114.
Goose Bay Dyking Co., N.S., 1888, cap. 111; 1899, cap. 177.
Goose River settlement changed to "Linden," N.S., 1882, p. 97.
Gordon W. H. L., to be admitted to the Bar, Ont., 1871-72, cap. 118.
V. Ont., 1909, cap. 650.
And Lorne, N.B., 1905, cap. 52 (an Act to constitute a police district).
Lake. V. Ont., 1899, cap. 26, sec. 52.
Gore Bay, town, Ont., 1898, cap. 85.
Gore Bank, 5 W. IV, cap. 49 (incorp.); 2 Vic., cap. 41; 12 Vic., cap. 169 (U. C.); Ca., 1860, cap. 116; 1863, cap. 57; 1869, cap. 54. V. Canadian Bank of Commerce.
District Mutual Fire Insurance Co., Ont., 1868, cap. 56; 1887, cap. 86.
District, 56 Geo. III., cap. 19; 4-5 Vic., cap. 75; 7 Vic., cap. 40; 8 Vic., cap. 7.
Of Toronto, Boys' Industrial School of, Ca., 1862, cap. 82.
Gorman, J. H., admitted to Royal College of Surgeons, Ont., 1904, cap. 105.
Gormully, Joseph James, to practice as Attorney, etc., Ont., 1874 (1), cap. 100.
Gosfield, North and South, townships, Ont., 1887, cap. 51.
Gosford, Que., 1902, cap. 59 (to ratify and confirm the sale of certain lands in the Township of, by the Quebec and Lake St. John Railway Co., to the Quebec and Lake St. John Railway Lumbering and Trading Company).
Gosselin, Francois, 52 Geo. III., cap. 20; 7 Vic., cap. 56; authorized to collect tolls on bridge on Chaudiere river, Que., 1881, cap. 89; 1884, cap. 94; substitutes David Lamontagne.
Gougeon, Maurice, and his wife, substitution, Que., 1900, cap. 110.
Gould, Adelia, may sell lands, Ont., 1887, cap. 98.
Ira (naturalized), Ca., 1851, cap. 43.
Government and Administration, N.S. R. S., 1884, cap. 2.
Buildings, Ca. R. S., 1886, cap. 38; 1887, cap. 18.
Civil Government Act, N.B., 1905, cap. 1 (an Act to provide for certain expenses).
Claims, Que., 1906, cap. 3 (an Act *re* the payment of Government claims).
Harbours, piers and breakwaters, Ca. R. S., 1886, cap. 84; 1891, cap. 52; 1894, cap. 47; 1898, caps. 42 and 43; R. S., 1906, cap. 112.
House and salary of L. G. and private secretary, N.B., 1884, cap. 11.
House Property. V. Toronto.
House expenditure, Ma., 1884, cap. 41; R. S., 1902, cap. 69; Sask., 1906, cap. 6 ("The Government House Act").

Government.—Continued.
Officers not allowed to act as foreign consuls, Ca., 1879, p. xii.
Of P. E. I., purchase of lands by, P. E. I., 1868, cap. 13; 1869, cap. 10.
Of Manitoba, may lend limited amounts of money to municipalities in certain cases, Ma., 1901, cap. 46. *V.* Seed Grain.
Railways' Act, Ca. R. S., cap. 38; 1887, cap. 18; Ca., 1905, cap. 51.
Savings Banks, Ca., 1871, cap. 6; 1875, cap. 7.
Stock farms, P.E.I., 1881, cap. 9; 1882, cap. 13.
Suits at law, P.E.I., 1870, cap. 5; 1881, cap. 20.
Works, Ca., 1905, cap. 7 (relating to).
Governor General, Ca., 1868, cap. 33; 1870, beginning of vol.; Ca., R. S., 1886, cap. 2; 1890, p. xlvii; 1894, p. lxi; 1899, p. l; Ca. R. S., 1906, cap. 3; Ca., 1907, p. lv and p. xviii.
Gowan Brae Dairying Co., P.E.I., 1893, cap. 23.
G. P. Mitchell & Sons, Limited. *V.* Mitchell.
Gowganda. *V.* Ont., 1909, caps. 16 and 18.
Grace Church, Ca., 1862, cap. 87.
Hospital (Homoeopathic), incorp., Ont., 1893, cap. 113; Ont., 1902, cap. 108 (Act of Incorporation amended); 1909, cap. 112, sec. 4.
Oliver, attainder, Ca., 1849, cap. 175.
Graduates' Society of McGill University. *V.* McGill University.
Grafton Harbour Co., 7 W. IV., cap. 47; Ca., 1883, cap. 93.
Graham (A. A.), dentist, Que., 1889, cap. 118.
John, relief of, Ca., 1884, cap. 107.
R. J., respecting Assessment, Belleville, Ont., 1904, cap. 40.
Graham's Siding, name of settlement of, changed to "Brentwood," N.S., 1903, cap. 120.
Grain cargoes, carriage of, Imperial Act respecting, Ca., 1882, p. cxlii.
Elevators. *V.* Municipal Act.
Foreign, Inspection of, Ca., 1900, cap. 40. *V.* Inspection.
Grinding and marking. *V.* Millers' Act, Ont., 1909, cap. 61.
Inspection divisions in Ontario, altered by, Ca., 1886, p. xxxvi.
Inspection of foreign, Ca., 1900, cap. 40.
Seed, securities for indebtedness of. *V.* Seed.
Testers, inspection of, Ca., 1882, p. l.
Trade, in the inspection district of Manitoba, Ca., 1900, cap. 39 (Manitoba Grain Act); 1902, cap. 19 (amending the Manitoba Grain Act, 1900); 1903, cap. 33; Ca. R. S., 1906, cap. 83; Ca., 1908, cap. 45.
Weighers, Ca., 1891, cap. 47.
Grammar Schools, N.B. C. S., pp. 1034 and 1038. *V.* Schools.
Granby (The) Consolidated Mining, Smelting and Power Company, Ltd., B.C., 1901, cap. 75 (incorporation, cited as the "Granby Consolidated Mining, Smelting and Power Company Act, 1901,"); 1904, cap. 61 (to amend); 1906, cap. 57.
Societe de Bienfaisance, St. Jean Baptiste de Notre Dame de, Que., 1887, cap. 38.

Granby.—Continued.
St. George's Church, Que., 1892, cap. 99.
And St. John's Turnpike road, 4 Vic., cap. 11.
Grand Council of the Catholic Mutual Benefit Association of Canada, Ca., 1892, cap. 90.
District and Subordinate Lodges, of the Independent Order of Good Templars of Prince Edward Island, P.E.I., 1899, cap. 81 (incorp.).
Division of the Order of the Sons of Temperance of Canada East, Ca., 1855, cap. 231; 1864, cap. 141.
Division of the Order of the Sons of Temperance of Canada West, Ca., 1851, cap. 159; 1856, cap. 133; 1863 (2), cap. 81.
Division Sons of Temperance, N.S., 1899, cap. 190.
Lodge of Alberta of Independent Order of Oddfellows, Alberta, 1907, cap. 43 (to incorporate).
Lodge of Alberta, Ancient, Free and Accepted Masons, Alberta, 1908, cap. 22.
Lodge of Manitoba, Ancient, Free and Accepted Masons, Ma., 1884, cap. 61. *V.* Free Masons.
Lodge of Saskatchewan, Ancient, Free and Accepted Masons. *V.* Free Masons.
Grand Falls, N.B., Ca., 1885, p. lv.
Baptist Church, trustees enabled to sell, etc., certain lands, and to confirm certain dues re burial ground of said church, N.B., 1900, cap. 77.
Police magistrate, N.B., 1903, cap. 23 (*re* jurisdiction of).
Power and Boom Co., Ltd., N.B., 1895, cap. 69; 1898, cap. 70.
Town and Parish, N.B., 1872, cap. 34; 1875, cap. 42; 1878, cap. 36; 1890, cap. 73; 1894, cap. 38; 1896, cap. 69; 1899, cap. 82 (incorp.); 1900, cap. 53.
Water power, N.B., 1903, cap. 3 (to authorize the leasing and development of); 1904, cap. 40 (to enable the town to borrow money for water supply); 1904, cap. 32 (an Act to extend Act 1903, cap. 3); 1905, cap. 17 (an Act to confirm); 1905, cap. 18 (an Act to ratify a lease; 1906, cap. 25 (an Act to confirm); 1906, cap. 68 (an Act to amend, 1904, cap. 40); N.B., 1907, cap. 41 (an Act to amend 1905, cap. 18).
(The) Water Power & Boom Co., Ca., 1895, cap. 77; 1901, cap. 99 (time for construction extended); N.B., 1901, cap. 83 (incorp.).
Grand Forks City, B.C., 1901, cap. 76 (to confirm and validate and make good debentures and coupons issued under two certain by-laws *re* local improvement, cited as "Grand Forks' Local Improvement Debenture Act, 1901"); 1902, cap. 29 (to amalgamate it and Columbia under the name of "The Corporation of the City of Grand Forks" Act, cited as the "Grand Forks and Columbia Amalgamation Act, 1902").
And Kettle River Railway Co., B.C., 1900, cap. 47 (incorp.).
Municipality, B.C., 1898, cap. 25.
Water, Power and Light Co., Ltd., B.C., 1897, cap. 56.

Grand Junction Ry. Co., Ca., 1870, cap. 53; Ont., 1871, cap. 48; 1874 (1), cap. 43; 1875-6, caps. 22, 71; 1879, cap. 57; 1880, cap. 54; 1881, cap. 64; 1882, cap. 67. *V.* Midland Ry.

Grand Juries. *V.* Juries.

Grand Lake Ry., to Intercolonial Ry., Ca., 1884, cap. 8; 1889, cap. 3.

Land Company, incorporated, N.S., 1858, p. 137.

Grand Legion of Ontario Select Knights of Canada, Ont., 1891, cap. 106.

Grand Manan, imprisonment in lock-up house of, N.B., 1882, cap. 71.

Grand'Mere Bridge Company, Que., 1901, cap. 71 (incorp.), authorization to build toll bridge over River Saint-Maurice between Grand'Mere and St. Theophile du Lac).

Town, incorp., Que., 1901, cap. 52; 1905, cap. 46 (an Act to revise and consolidate the charter of the town of).

Village, incorp., Que., 1898, cap. 61.

Grand Mira Baptist church, N.S., 1895, cap. 155.

Grand Narrows, Ca., 1887, p. cxxx; Ca., 1883, p. cxi; N.S., 1903, cap. 102 (name changed to St. Columba).

Presbyterian Congregation, N.S., 1880, cap. 64.

Grand Ontario Central Ry. Co., Ont., 1880, cap. 55.

Grand Orange Lodge of British America, Ca., 1890, cap. 105.

Orange Lodge of Manitoba, Ma., 1883, cap. 92.

Grand Pre and Wickwire's Dyke, cap. 72 R. S., amended, N.S., 1866, p. 101.

Presbyterian Congregation, N.S., 1880, p. 206.

Grand River, Ont., Dams, Ca., 1855, cap. 246; 1857, cap. 180; 1886, cap. 30.

And Town of Brantford, Ont., 1870-71, p. 238.

Dairying Co., P.E.I., 1894, cap. 24.

Navigation Co., 2 W. IV., cap. 13; 3 W. IV., cap. 21; 7 W. IV., cap. 73; 4-5 Vic., cap. 74; Ca., 1849, cap. 159; 1851, cap. 151; 1853, caps. 139 and 256; Ont., 1868, cap. 65; 1870-1, cap. 57.

Grand Ruisseau. See Richmond County.

Grand Southern Ry. Co., N.B., 1872, cap. 27; 1873, cap. 38; 1874, caps. 63 and 85; 1875, caps. 23 and 36 and 37; 1882, cap. 41; 1883, cap. 72.

Temple of Honor and Temperance of New Brunswick, N.B., 1896, cap. 100.

Trunk, Georgian Bay and Lake Erie Railway Co., Ca., 1855, cap. 184; 1856, cap. 26; 1864, cap. 88; 1881, cap. 69; 1887, cap. 66; 1889, cap. 3; 1890, cap. 63; 1893, caps. 2 and 49; Ont., 1871-2, caps. 51 and 53; 1873, caps. 87 and 88; 1874 (1) aps. 57 and 58; 1874 (2), cap. 55; 1875-6, cap. 22; 1877, ca and 79; 1878, caps. 47 and 50 and 54; 1879, caps. 56 an 1880, caps. 53 and 65; 1881, caps. 23 and 63 and 69; 1893, 77.

Trunk Pacific Railway Co., Ca., 1903, cap. 122 (an Act to incorporate); 1904, cap. 80; 1905, cap. 98; 1906, cap. 100; 1908, cap. 32; 1908, cap. 44.

Grand.—Continued.

Trunk Pacific Branch Lines Company, Ca., 1906, cap. 99 (incorporation); 1908, cap. 115.

Trunk Pacific Telegraph Company, Ca., 1906, cap. 101 (to incorporate).

Trunk Railway of Canada, Ca., 1845, cap. 25; 1846, cap. 79; 1847, cap. 65; 1849, cap. 176; 1850, caps. 116 and 118; 1851, cap. 148; 1852-3, caps. 37 and 38 and 39 and 41 and 43 and 47 and 75 and 76; 1854, cap. 33; 1855, caps. 174 and 175; 1856, cap. 111; 1857, cap. 11; 1858, caps. 52 and 53; 1860, cap. 73; 1861, cap. 82; 1862, cap. 56; 1863 (2), caps. 53 and 54; 1864, cap. 85; 1865 (1), cap. 34; 1866, cap. 92; 1867, cap. 19; 1870, 49; 1872, caps. 62 and 63 and 64; 1873, cap. 18; 1874, cap. 65; 1878, cap. 25; 1879, cap. 11; 1880, cap. 8; 1881, cap. 37; 1882, p. cxxiii.; 1883, caps. 24 and 54; 1884, caps. 52 and 53; 1887, cap. 57; 1888, caps. 58 and 59; 1890, caps. 48 and 49; 1891, cap. 69; 1892, cap. 39; 1893, caps. 47 and 48; 1896 (1), cap. 18; 1896 (2), cap. 6; 1897, cap. 42; 1898, cap. 12 (aid for construction of Victoria Bridge); 1899, cap. 5 (agreement anent extension of Intercolonial Railway to Montreal); 1900, cap. 8 (subsidy *re* Victoria Bridge); 1901, cap. 60 (The Grand Trunk Railway Act), and cap. 61 (certain agreements confirmed); Ca., 1903, cap. 121; 1904, cap. 16; 1905, caps. 15, 76; 1907, caps. 18, 89.

Que., 1901, cap. 47 (an act respecting the town of Longueuil and the); 1904, cap. 68 (an Act to change the limits of the municipality of the Village of Notre Dame de Graces West and to ratify an agreement between the corporation of the said village and the said railway company).

Ont., 1870-1, cap. 55. 1879, cap. 55; 1881, cap. 63; 1883, cap. 47; 1886, cap. 53; 1888, caps. 49 and 67; 1891, cap. 73; 1892, cap. 90; 1893, cap. 57; 1895, cap. 85; 1898 (1), cap. 52; 1899, cap. 59; 1900, cap. 97 (agreement between it and City of Stratford).

Trunk Pacific Railway, Ont., 1904, cap. 18; 1905, cap 118; 1906, cap. 19, sec. 40; 1907, cap. 39.

Trunk Railway of Canada, Superannuation and Provident Fund, Ca., 1874, cap. 65.

Railway, for a line of, from a point on the Grand Trunk Railway at or near Burk Falls, to the Maganetawan River, Ca., 1901, cap. 7, sec. 22 (subsidy).

Grandbois de Villeneuve (J. O.), Que., 1890 (2), cap. 98.

Grand Valley Ry. Co., Ont., 1895, cap. 97; 1896, cap. 102. *V.* Ca., 1900, cap. 73.

(The) Railway Co., Ca., 1902, cap. 91 (name changed to, from the Port Dover, Brantford, Berlin and Goderich Railway Co., which *Vide*); Ca., 1906, cap. 102; 1907, cap. 90.

Grand View, Man., rural mun., Ma., 1902, pp. iv.-v. (proclamation establishing); 1903, cap. 20; 1904, cap. 22.

Public Hall Company, P.E.I., 1904, cap. 21 (an Act to incorporate).

Grande Baie, Que., mun., Ca., 1859, cap. 69; 1847, cap 7.
Grande Ligne, Ca., 1855, cap. 72; Que., 1888, cap. 59.
Grandes Piles, Railway to Lake St. John Ry., Ca., 1884, cap. 8; 1885, cap 59.
Grande Vallee des Monts (La), Que., 1904, cap. 122 (an Act to ratify and confirm the title to the Seigniory of).
Grandique steam ferry, trustees of, N.S., 1872, cap. 80.
Steamboat Company, incorporated, N.S., 1853, p. 192.
Ferry, N.S., Railway line of, from, to Arichat, Ca., 1901, cap. 7, sec. 2, par. 15 (subsidy).
Grandison. Township, annexed to Terrebonne County, Que., 1882, cap. 40.
Grange (Dominion) of the Patrons of Husbandry of Canada, Ca., 1877, cap. 83; 1880, cap. 75.
(The), Trust, Ltd., Ca., 1883, cap. 86; 1884, p. viii.; 1887, cap. 116.
Grant, Reuben, Atkin, estate, Ca., 1857, cap. 196.
Grantham Academy, 11 Geo. IV., cap. 13; 7 W. IV., cap. 84.
Bridge, Ca., 1860, cap. 81.
Navigation Co., 1 Vic., cap. 29.
Township, Ont., Ca., 1863 (1), cap. 13.
Township, Que., Ca., 1857, cap. 41, sec. 2; 1860, cap. 81; 1863 (2), cap. 27, sec. 3; Que., 1874, cap. 18; 1894, cap. 67.
Grants by the Crown, P.E.I., 1871, cap. 17; N.B., 1886, caps. 10 and 69.
Municipal and other, for Canadians in active service in South Africa, Ont., 1900, cap. 36; N.W.T., 1900, cap. 24 (patriotic purposes). *V.* Volunteers.
Of land to members of the militia, Ca., 1891, cap. 13; 1892, cap. 6; 1893, cap. 3; 1894, cap. 24; 1898, cap. 13; 1900, cap. 17 (members of Northwest militia).
Of the expenditure of provincial road and bridge. *V.* Roads.
To Peabody, N.B., 1906, cap. 19 (an Act to authorize a grant of certain Crown Lands to Messrs. Peabody).
To schools. *V.* Schools. (An act to authorize municipal grants for the reception of Their Royal Highnesses the Duke and Duchess of Cornwall and York, Ont., 1901, cap. 28.
V. Lands.
Granville, or Coal Harbour (B.C.), excise licenses at, Ca., 1885, p. lxxxiv.
And Victoria Beach Ry. and Development Co., Ltd., N.S., 1897, cap. 82 (incorp.); 1899, cap. 129; 1901, cap. 160 (Act N.S., 1897, cap. 82 amended and revived, etc.); 1903, cap. 175 (amending N.S., 1897, cap. 82).
Squatters, to adjust rights of, B.C., 1883, cap. 14.
Town site settlers, B.C. U. S., 1888, No. 18.
Valley and Victoria Beach Ry. Co., Ltd., N.S., 1891, cap. 126.
Granville Ferry, N.S., 1891, cap. 117; 1893, cap. 75; 1894, cap. 40; 1898, cap. 76 (water supply); 1901, cap. 72 (appointment of

Granville Ferry.—Continued.
assessors and assessment Granville Ferry, in year 1900, legalized and confirmed).
Grape Sugar Refining Co. of Canada, Ca., 1882, p. cxxvi. and cxxviii.
Graphic Company, Que., 1874, cap. 56; 1880, cap. 70.
Grass growing on certain beaches, Que., 1898, cap. 40
Grattan, Ont., Township, Ont., 1871-2, cap. 21; 1874 (1), cap. 22.
Gravel, Claude, Que., 1902, cap. 112 (an act to ratify a deed of sale of 5th September, 1895, by, to Stanislas and Ludger Ouellette).
Gravenhurst, Railway to Callendar, Ca., 1882, cap. 14; 1883, cap. 25; Ont., 1875-6, cap. 22.
Town of, Ont., 1887, cap. 52; 1889, cap. 61; 1891, cap. 69; 1905, cap. 51.
Graveyards, B.C. R. S., 1897, cap. 90. *V.* Burial Grounds; *V.* Cemeteries.
Graving Dock, St. John, N.B., 1899, cap. 46; 1900, cap. 30; 1906, cap. 20 (an Act to amend).
Graving Dock Co. See Halifax.
Gray, John, estate, Ca., 1864 (1), cap. 164.
Florence Lee, Ca., 1903, cap. 123 (to give relief to).
Franklin Montgomery, Ca., 1906, cap. 103 (Patents).
William H. S., N. S., 1903, cap. 257 (entitled to registration by the Provincial Dental Board under certain conditions).
Grazing lands, lease of, Ca., 1887, p. clv.
Gream, Charles V., Ont., 1873, cap. 160.
Great American and European Short Line Ry. Co., Ca., 1882, cap. 73; 1883, cap. 25; 1884, cap. 55; and cap. 8, sec. 2.
N.S., 1882, cap. 23; 1883, cap. 25; 1884, cap. 7.
Belt Mining Co., Ltd., N.S., 1896, cap. 99.
Consolidated Mining Co., of Nova Scotia, N.S., 1869, cap. 59.
Cranberry Marsh (Welland), Ca., 1851, cap. 139; 1852-53, cap. 221.
Eastern Ry. Co., Ca., 1882, cap. 71; 1883, cap. 61; 1887, cap. 24; 1889, cap. 3; 1890, cap. 2; 1891, caps. 8 and 98; 1893, cap. 2; 1897, cap. 43; Que., 1886, cap. 77; 1888, cap. 91; 1894, cap. 5; 1895 (2), cap. 4.
(The) Falls Power Company, Ma., 1902, cap. 61 (incorp.).
Lakes Railway Company, Ont., 1902, cap. 74, name changed to, from The Ontario Ship Railway Company, which *Vide*.
Northern Elevator Co., Que., 1900, cap. 82.
Northern Railway of Canada, Ca., 1899, cap. 68, name changed to, from Great Northern Railway Company; 1901, cap. 62 (certain bonds to rank equally *pari passu*); Ca., 1900, cap. 8 (subsidy); 1905, cap. 99; 1906, cap. 104; Que., 1904, cap. 2, sec. 1, par. N (subsidy); 1906, cap. 4 sec. 1, par. N (subsidy), and cap. 2, sec. 1, par. S (subsidy).
Northern Railway Company, Que., 1882, cap. 23; 1883, cap. 87; 1886, caps. 77 and 79; 1888, cap. 91; 1890 (1), cap. 101; 1890 (2), cap. 88; 1893, cap. 3, sec. 3; 1894, cap. 5; 1895 (1), cap. 2;

Great.—Continued.

1900, cap. 59; *V.* sec. 6; Ca., 1884, caps. 8 and 64; 1890, cap. 2; 1891, cap. 8; 1892, cap. 40; 1893, cap. 2; 1894, cap. 4; 1897, cap. 44; 1899, cap. 7; paragraph 2, No. 2, and paragraph 3 (subsidies); 1899, cap. 68, name changed to Great Northern Railway of Canada.

Northern Transit Co., Ca., 1880-81, p. xxxvii.

Northwest and Manitoba Land Co., Ltd., to quiet title of, to certain lands, Ma., 1884, cap. 64.

Northwest Central Ry. Co., Ca., 1886, cap. 11; 1888, cap. 85; 1889, cap. 67; 1890, cap. 81; 1891, cap. 80; 1895, cap. 48; 1897, cap. 45; 1898, cap. 64; 1899, cap. 69; 1901, cap. 63 (authorized to finish and put in operation that part of its railway uncompleted at passing of this act, at any time before 31st of December, 1903); Ca., 1903, cap. 124; 1906, cap. 105.

Northwest Railway Co., Ca., 1874, cap. 73.

(The) Northwestern Telegraph Co. of Canada, Ca., 1880, cap. 66.

Roads. *V.* Roads.

Seal. *V.* Seal.

Western and Lake Ontario Shore Junction Railway Co., Ca., 1873, cap. 88; 1876, cap. 48; 1880, cap. 50; 1883, cap. 65; 1884-85, cap. 18; 1888, cap. 56.

Western Oil Company, Ca., 1866, cap. 117.

Western Railway, Ont., 1870-1, cap. 55; 1873, cap. 89; 1874 (1), caps. 51 and 59; 1879, cap. 55. 1875-6, cap. 77; 1877 cap. 2; 1878, cap. 48; Ca., 4 W. IV., cap. 29; 7 W. IV., caps. 61 and 62 and caps. 129 and 130; 1851, cap. 74; 1852-3, caps. 54 and 99 and 229; 1855, caps. 150 and 176; 1858, cap. 116; 1863 (1), cap. 15; 1865 (1), cap. 34; 1869, caps. 61 and 62; 1870, cap. 50; 1871, cap. 44; 1872, cap. 65; 1873, cap. 83; 1874, cap. 66; 1875, caps. 64 and 72; 1876, cap. 46; 1879, cap. 55; 1880, cap. 49; 1882, cap. 66 and p. cxxii.; 1883, cap. 24, sec. 6, and cap. 83. *V.* Grand Trunk Railway.

Western Railway Superannuation and Provident Fund, Ca., 1880, cap. 49.

Western Telegraph Co., B.C., 1894, cap. 58.

West Life Assurance Co., Ca., 1891, cap. 115.

West Railway Co., Ca., 1905, cap. 100 (to change name from Northwest Coal & Coke Railway Company), Ca., 1907, cap. 91.

Greaves, Edward, Que., 1897, cap. 20.

Greece, merchant shipping of, Ca., 1880, p. xxi.

And Turkey Hostilities, neutrality, Ca., 1897, pp. ix. and x.

Greek ships, foreign seamen deserting from, Ca., 1876, p. lxxi. *V.* Treaties.

Green, Charles, may be admitted to the Bar, Ont., 1873, cap. 160.

Philip J., Melvin Hunt & John D. McMurrich (*re* Patents), Ca., 1907, cap. 92.

Green Cove breakwater, wharfage rates at, N.S., 1871, cap. 56.

Greendale, N.S., 1886, cap. 71 (late Greenfield).

Greenfield Mining and Development Co., Ltd., N.S., 1895, cap. 119; 1896, cap. 104.
Union Church, incorporated, N.S., 1893, p. 568.
Green Hill Cemetery Co., N.B., 1875, cap. 112.
Greenlawn (The), Cemetery Co., N.S., 1902, cap. 214 (incorp.).
Greenock Presbyterian church, of St. Andrews. *V.* St. Andrews.
Greenvale School Section Co., No. 58, N.S., 1896, cap. 73.
Greenwich, prisoners from, may be conveyed through St. John's County, N.B., 1869, cap. 70.
Wharves in, N.B., 1873, cap. 102.
Greenwood Cemetery Co., Pictou, N.S., 1886, cap. 153 (Wood's Harbour); 1888, cap. 133 (Halifax); 1893, cap. 217 (name changed); 1894, cap. 119.
Cemetery, St. John, N.B., 1869, cap. 4.
City, B.C., 1900, cap. 10 (an act to confirm the assessment roll of the city of Greenwood, for the year 1900, cited as "Greenwood Relief Act, 1900); 1901, cap. 26 (to empower it to complete and confirm the appropriation of certain lands, cited as the "Greenwood Relief Act, 1901").
City Water-works Co., B.C., 1897, cap. 57.
Gregory, Charles C., claims of, N.S., 1883, cap. 73; 1886, cap. 55.
Grenfell Protestant Public School District No. 150, N.W.T., 1889, No. 31.
Grenville, County, Ont., 8 Vic., caps. 7 and 46; Ca., 1851, cap. 5; Ont., 1878, cap. 34.
International Bridge Co., Ca., 1888, cap. 90.
Port (N.S.), tolls by wharfinger, Ca., 1880-81, p. xxvii.
Township, Ca., 1853, cap. 224; 1866, cap. 85; Que., 1879, cap. 46; 1880, cap. 31.
Gretna (Ma.), outport of Customs, Ca., 1883, p. xliv.
Greville (N.S.), Harbour Masters' Acts apply to, Ca., 1880, p. cviii.
Grey, County, Ca., 1851, cap. 5; 1861, caps. 52 and 107; 1882, p. li.
And Simcoe Ry. Co., Ca., 1865, cap. 38; Ont., 1867-8, cap. 39. *v.* North Western Ry. Co.
And Walkerton Ry. Co., Ont., 1879, cap. 58.
Elma and McKillop, Ont., 1898, cap. 42.
Nuns may acquire lands, Que., 1868, p. 153.
Nuns of the General Hospital of Montreal, Que., 1888, cap. 121.
Township, Ont., 1898, cap. 42.
Grierson, Vernon Arthur, N.S., 1901, cap. 192 (name changed to, from Vernon Arthur Knowles).
Griffin Cove, Que., 1870 (1), cap. 43.
Griffin Gold Mining Co., Ltd., N.S., 1895, cap. 122.
Grimcross Creek, gate across road near, N.B., 1871, cap. 50.
Grimes, James, estate, Ca., 1863 (1), cap. 70.
Grimsby, Breakwater and Harbour Co., 5 W. IV., cap. 16; Ca., 1850, cap. 135.
North and South, Ont., 1875-6, cap. 41; 1882, cap. 38.

Grimsby.—Continued.
Township, North, South, Ca., 1860, cap. 99; 1863 (1), cap. 13; Ont., 1882, cap. 33.
Village, Ont., 1875-6, cap. 41; 1905, cap. 52 and 53.
Grist Mills and Millers, Ma., 1883, cap. 35; 1886, cap. 20; Ma. R. S., 1891, cap. 66; R. S., 1902, cap. 70.
Grocers' Association of Montreal, Que., 1887, cap. 50.
Grosbois Common, 6 Geo. IV., cap. 10; 9 Geo. IV., cap. 32; 1 W. IV., cap. 32; Ca., 1866, cap. 14; Que., 1876, cap. 28.
Grosch Felt Shoe Co. *V.* Ont., 1908, cap. 95.
Grosse Isle, Que., mun., Ca., 1862, cap. 17, sec. 5.
Quarantine, 6 W. IV., cap. 21.
Grounds, Public. *V.* Supervisors; or *V.* Public.
Grove Church, Richmond, in Halifax Co., N.S., 1872, cap. 117.
C. C. and N. Uebelhoer, railway by, in Bertie, Ont., 1870-1, p. 240, cap. 58.
Grundy Charity, N.B., 1891, cap. 46.
Guarantee Company of North America, Ca., 1851, cap. 36; 1873, cap. 22; 1880, cap. 71; 1881, cap. 57. *V.* Canada Guarantee Company; Security.
Companies Securities Act, Ont., 1909, cap. 67.
Companies, P.E.I., 1897, cap. 5; N.S., 1899, cap. 33; Que., 1900, cap. 44 (may become sureties); N.B., 1899, cap. 29 (accepting policies of public officers).
N.B., 1899, cap. 29.
And Pension Fund Society of the Dominion Bank, Ca., 1887, cap. 55; 1899, cap. 112, name changed to Pension Fund Society of the Dominion Bank.
Savings & Trust Company, Ma., 1903, cap. 55 (an Act to incorporate); 1906, cap. 123 (amending).
Guaranty Land Security Co., Ltd., Ma., 1892, cap. 50; 1894, cap. 42.
Guardian and Ward. *V.* Minors. *V.* Infants.
Angel, House of the, Act relating to, N.S., 1891, p. 452.
Guay, F. X. Edouard, admission to Bar, Que., 1901, cap. 103.
Guelph and Arthur Road Co., Ca., 1847, cap. 91.
And Collingwood Ry. Co., Ont., 1873, cap. 71.
And Dundas Road Co., Ca., 1847, cap. 88; 1850, cap. 133; 1859, cap. 107.
And Georgian Bay Railway Co., Ca., 1903, cap. 125 (to incorporate); 1905, cap. 101.
And Goderich Railway Company, Ca., 1904, cap. 81 (to incorporate). *V.* Ont., 1908, cap. 82.
Board of Trade, Ont., 1868, cap. 64; 1868-9, p. 114, cap. 27.
Burying Grounds, Ont., 1879, cap. 88; 1889, cap. 92; 1892, cap. 72.
Canada Temperance Act in force in, Ca., 1885, p. cliii.
City, Ca., 1849, cap. 81; 1850, cap. 64; 1860, cap. 93; Ont., 1879, caps. 41 and 77; 1880, cap. 40; 1882, cap. 34; 1885, cap. 58; 1887, cap. 53; 1893, cap. 64; 1895, cap. 98; 1901, cap. 53 (to consolidate and re-arrange the debenture debt of the); 1903, cap.

Guelph.—Continued.
55; 1904, cap. 48; 1907, cap. 23, sec. 18; 1908, cap. 83. *V.* Ont., 1909, cap. 20, sec. 30.
College of St. Ignatius, Ca., 1862, cap. 83.
General Hospital, Ca., 1861, cap. 111; Ont., 1875-6, cap. 53.
Home of the Friendless, Ont., 1907, cap. 119.
Junction Ry. Co., Ca., 1884, cap. 79; 1886, cap. 69; 1887, caps. 24 and 59; 1891, cap. 73; 1894, cap. 75; 1896 (1), cap. 19; 1901, cap. 64 (authorized to construct and complete extension of its line of railway from Guelph to a point on Lake Huron, at or near the Town of Goderich); 1904, cap. 82.
Presbytery of, Ont., 1889, cap. 92.
Public burying-ground, Ont., 1879, cap. 88; 1892, cap. 72.
Ry. Co., incorp., Ont., 1895, cap. 98; 1901, cap. 79 (certain extensions authorized, etc.). Name changed to Guelph Radial Ry. Co., Ont., 1903, cap. 95; 1905, cap. 91; 1908, cap. 125.
St. Andrew's Church, Ca., 1857, cap. 192.
St. George's Church, Ca., 1860, cap. 148.
Shore Ry. Co., N.B., 1885, cap. 49.
Street Ry. Co., Ont., 1877, cap. 83.
Waterworks, Ont., 1872, cap. 103; 1879, cap. 77.
Guenette, F. (substitution), Que., 1894, caps. 95 and 96.
Guerin, Leopold, admission to practice law, Que., 1899, cap. 106.
Guerout, De C. F. L. A. (substitution), Que., 1895 (1), cap. 100.
Guide boards and roads over ice, N.S. R. S., 1900, cap. 96.
Guide posts, Ma., 1881, cap. 7; N.S., 1895, cap. 24.
Guigues, Duhamel and Laverlochere, Townships of, erected into one municipality, Que., 1888, cap. 34.
Guilford, Ontario, Township, Ca., 1858, cap. 14.
Guillet, Jean, alias Tourangeau, Que., 1899, cap. 103.
Louis Philippe, may be admitted to the Bar, Que., 1875 (2), cap. 87.
N. E., admit to medicine, Que., 1898, cap. 105.
Gulf Shore Ry. Co., N.B., 1894, cap. 73; 1899, cap. 85; 1905, cap. 92.
Of St. Lawrence, Fisheries, Ca., 1852-53, cap. 92; 1857, cap. 21; 1858, caps. 86 and 90. *V.* River St. Lawrence.
Gull Island Light House, 5 W. IV., cap. 41; 6 W. IV., cap. 43; 7 W. IV., cap. 88; 2 Vic., cap. 58.
Gull Waters Improvement Co., Ont., 1871-2, cap. 103; 1879, cap. 77.
Gum, Camphor. *V.* Pharmacy.
Gunn & Co., Ltd., N.S., 1897, cap. 112; 1899, cap. 168.
Gunpowder and Explosive Substances, storage of, B.C. R. S., 1897, cap. 74 ("Explosives' Storage Act"); B.C., 1901, cap. 23 (amending 1897 R. S., cap. 74; cited as "Explosives' Storage Act Amendment Act, 1901"); Ma. C. S., cap. 23; Ma. R. S., 1891, cap. 55; Ma. R. S., 1902, cap. 60; Ma., 1903, cap. 15 (an Act to amend); N.S. R. S., 1884, cap. 68; 1892, cap. 51; N.S. R. S., 1900, cap. 94 (of gunpowder and other explosives); Que., 1882, p. xxii; Ont. *V.* Municipal Act.
Gut of Canso, Steam Ferry, *re* establishment of, at, N.S., 1853, p. 163.

Guy, Alphonse, may be admitted as Notary, Que., 1873-74, cap. 58.
Guysborough & Atlantic Ry. Co., N.S., 1886, cap. 164. *V.* Whitehaven Ry. Co., Ltd.
And St. Mary's Ry. damages dispute between, N.S., 1886, cap. 92.
Baptist Church, N.S., 1892, cap. 206.
County and Municipality, Ca., 1880-81, p. xxi.; 1875, p. cxxxvi.; 1886, p. lxxxviii.
County of—
Act to amend Act enabling trustees of school section No. 37 in the, to borrow money, N.S., 1896, p. 115.
Additional draw, Milford Haven Bridge, N.S., 1876, p. 105.
An additional polling district, N.S., 1882, p. 105; cap. 38; amended, N.S., 1892, p. 210; 1902, cap. 90 (amending, N.S., 1882, cap. 38 and repealing N.S., 1892, cap. 77).
Arbitration of railway matters relative to railway damages between Municipality of, and St. Mary's, N.S., 1886, p. 308.
Bridge over Salmon River, N.S., 1867, p. 113.
Canso school section authorized to borrow money, N.S., 1890, p. 212; N.S., 1894, p. 141.
Cap. R. S., "Of Juries," amended, N.S., 1876, p. 103.
Certain settlements named "Glencoe," N.S., 1875, p. 126.
Change name of "Molasses Harbor" to "Port Felix," N.S., 1869, p. 102.
"Clam Harbor" Settlement. *V.* Port Shoreham.
Construction Milford Haven Bridge, provided for, N.S., 1880, p. 152.
Construction of draw, Milford Haven Bridge, provided for, N.S., 1878, p. 45; repealed, N.S., 1879, p. 120; N.S., 1879, p. 120; repealed, N.S., 1880, p. 153.
Crown Lands, *Re. V.* Lands.
Establish new polling district to be called No. 19, N.S., 1877, p. 65.
Improving road between Guysborough and Canso, N.S., 1867, p. 113.
Juries, N.S., 1871, p. 37.
Lock-up at Port Mulgrave, N.S., 1875, p. 125; amended, N.S., 1881, p. 62.
Municipal council to make provision for the poor, N.S., 1885, p. 98.
New polling districts to be called No. 17, N.S., 1874, p. 62.
Port Shoreham, N.S., 1901, cap. 102 (name of "Clam Harbor" settlement changed to).
Re-building Milford Haven Bridge, provided for, N.S., 1882, p. 105.
Road from Salmon River to New Harbor provided for, N.S., 1872, p. 78.
St. Mary's Municipality to borrow money, N.S., 1892, p. 211.
School section No. 1 authorized to borrow money, N.S., 1893, p. 212; amended, N.S., 1895, p. 445.
School section No. 37 to borrow money, N.S., 1895, p. 443.

Guysborough.—Continued.
County of—
School sections Nos. 1 and 8 to arrange extension of time for loan, N.S., 1870, p. 56.
To add a polling district to be called No. 16, N.S., 1871, p. 36.
To add a polling district to be called No. 18, N.S., 1877, p. 64.
To alter limits polling district No. 18, N.S., 1880, p. 153.
To borrow money for roads and bridges, N.S., 1879, p. 120; repealed, N.S., 1880, p. 152.
To change a polling place in Goschen, N.S., 1886, p. 306, cap. 89.
To change name of settlement to "Lakedale," N.S., 1894, p. 141.
To change the name of "Goose Harbor" to "St. Francis," N.S., 1871, p. 36.
To define the division line between polling section No. 9 and polling section No. 20 in, and amending cap. 90 of N.S., 1902, cap. 104.
To divide Melford polling district, N.S., 1886, p. 306; amended, 1886, p. 307.
To divide polling district No. 7, N.S., 1867, p. 110.
Municipality—
Act to amend cap. 71, Acts of 1895, to enable the, to borrow money, N.S., 1896, p. 114.
Act to ratify agreement made between the Municipality of Guysborough and Commercial Cable Company, N.S., 1896, p. 203.
Agreement between it, and the Commercial Cable Company ratified, N.S., 1902, cap. 98.
Appropriation for support of poor, N.S., 1885, p. 98.
To borrow money, N.S., 1899, cap. 97.
To borrow money to build road to Eastern Extension Railway, N.S., 1885, p. 99.
To borrow money to defray existing claim, N.S., 1885, p. 100.
To borrow money to build road from Salmon River, N.S., 1886, p. 312.
To borrow money for current expenses, N.S., 1891, p. 322; 1892, p. 210; 1893, p. 208; repealed and re-enacted, N.S., 1896, p. 114.
To borrow money for purchase of poor farm, N.S., 1893, p. 200.
To borrow money to pay for pauper insane, N.S., 1895, p. 442.
Town of—
Acts of 1844 and 1863 relative to streets, revived, N.S., 1875, p. 125.
Railway from a point at or near Country Harbour to, Ca., 1899, cap. 7 (subsidy).
Railway from a point at or near County Harbor Cross Roads to, Ca., 1901, cap. 7 (subsidy in lieu of those of, Ca., 1897 and 1899.
Railway to, from, at or near Dartmouth, N.S., 1906, cap. 1.
Shareholders of town hall, incorporated, N.S., 1853, p. 184.
To revive and continue an Act relative to streets, N.S., 1853, p. 174.
Town Improvement Association; N.S., 1902, cap. 164 (incorp.).

Gwillimbury, Ontario, Township, 3 W. IV., cap. 38; 6 W. IV., cap. 28; 4-5 Vic., cap. 73; Ca., 1851, cap. 5.
Gypsum, crude, reduction of canal tolls on, Ca., 1883, p. lix.
Packet Co., Ltd., N.S., 1891, cap. 143.
Gzowski, C. S., patent, Ca., 1866, cap. 162.

H.

Habeas Corpus, Ca., 1870, cap. 1; 1876, cap. 20; N.S., R. S., 1884, cap. 117; N.S. R. S., 1900, cap. 181 (securing the liberty of the subject); N.B. C. S., cap. 41; N.B. C. S., 1903, cap. 133; Ont. R. S., 1877, cap. 70; R. S., 1887, p. 778; R. S., 1897, cap. 83; 1909, cap. 51 (Ontario Habeas Corpus Act).
Juratorum (writ abolished), Ont., 1909, cap. 34, sec. 89.
Habitant Dyke, to enable commissioners of, to sell certain lands, N.S., 1903, cap. 138.
Hac Achim Society, N.B., 1895, cap. 71.
Hackman's Union, Benefit Society, of the City of Montreal, Que., 1876, cap. 66.
Hadley George William (relief), Ca., 1907, cap. 93.
Hagarty, etc., erected into a township corporation, Ont., 1877, cap. 30.
Ha! Ha! Bay, Que., 1904, cap. 2, sec. I, par. L (a subsidy for a railway from Jonquieres towards); 1906, cap. 4, sec. I, *re* (subsidy in lieu of that granted by Act 4, Ed. VII., cap. 2, sec. 1, par L).
Hail Insurance, Municipal and Mutual, Ma. R. S., 1891, cap. 106; (The Mutual Hail Insurance Act). Ma., 1891, cap. 13; 1895, cap. 37; 1896, cap. 19; 1897, cap. 23; 1898, cap. 22, 34; 1900, caps. 38 and 39; 1901, cap. 32 (to amend the Municipal Hail Insurance Act), and cap. 34 (to amend the Mutual Hail Insurance Act); 1902, cap. 37 (amending, Ma., 1901, cap. 34, the same being amendment to the Mutual Hail Insurance Acts), and cap. 38 (amending said act, Ma. R. S., 1891, cap. 106; the Act may be used for incorporation of plate glass insurance companies, etc., etc.); R. S., 1902, caps. 84 and 86; Ma., 1903, cap. 21 (an Act to amend); Ma., 1904, cap. 28 (to amend); 1905, cap. 58.
N.W.T., 1900, cap. 20; 1901, cap. 9 ("The Hail Insurance Ordinance." The former Act, N.W.T., 1900, cap. 20, is hereby repealed); 1903 (1), cap. 7 (The Hail Insurance Ordinance, N. W. T., 1901, cap. 9 repealed); Sask., 1907, cap. 29 (N.W.T., 1903 (1), cap. 7 *re* Hail Insurance amended).
Hains, Henri, admit to Bar, after passing the ordinary examination, Que., 1900, cap. 118.
Haldimand, County, Ont., 50 Geo. III., cap. 12; 8 Vic., cap. 7; Ca., 1851, cap. 5.
Town, Ca., 1849, cap. 80.
Township, Ont., 1893, cap. 88.

Hale's (Jeffrey), Hospital, Quebec, Ca., 1865 (2), cap. 106 (incorp.); Que., 1901, cap. 91 (amendment).

(Jeffrey), Sunday School, Quebec, Ca., 1865 (2), cap. 105.

Half-breed Infants, securities for, held in Provincial Treasurer, Ma., 1884, cap. 25.

Lands, Ma., C. S., cap. 42; 1881, cap. 11, sec. 61, etc., and cap. 17; 1883, cap. 24; 1884, cap. 24; 1888, cap. 25; 1890, cap. 2; Ma. R. S., 1891, cap. 67; R. S., 1902, cap. 71.

Halford, A. J. B., as Provincial Land Surveyor, Ont., 1885, cap. 98.

Haliburton Club, N.S., 1889, cap. 188.

Gilpin, Alfred Edwin, name changed to, from Alfred Edwin Gilpin, N.S., 1901, cap. 190.

Provisional County of, Ont. R. S., 1874 (1), cap. 65; 1877, cap. 24; 1886, cap. 2; Ont. R. S., 1887, p. 40; R. S., 1897, cap. 4; 1898, cap. 23; 1907, cap. 23, secs. 55 and 56; 1909, cap. 2 (The Haliburton Act).

Railway towards Mattawa, Ont., from, Ca., 1899, cap. 7 (subsidy; 1900, cap. 8 (subsidy).

Whitney and Mattawa Railway Co., Ont., 1899, cap. 94; 1902, cap. 75 (amending Act of Incorporation); 1905, cap. 92.

Halifax Academy of Music, N.S., 1873, cap. 91; 1876, cap. 97; 1877, cap. 84; 1879, cap. 89.

Amateur Athletic Association, N.S., 1901, cap. 152 (incorp.).

Amateur Boating Club, N.S., 1905, cap. 167 (incorp.).

And Cape Breton Ry. & Coal Co., N.S., 1878, cap. 74; 1877, cap. 70; 1879, cap. 70.

And Colchester Railway Co., Ltd., N.S., 1899, cap. 127 (incorp.); 1901, cap. 170 (reviving and amending Act of Incorporation).

And Colchester, to establish boundary line between, N.S., 1880, p. 149.

And Dartmouth, steam ferry between, N.S., 1870, cap. 61; 1885, cap. 52; 1890, caps. 83 and 175; 1891, cap. 65; 1892, cap. 65; 1893, cap. 61; 1894, cap. 37; 1895, cap. 51.

And Eastern Railway Company, N.S., 1906, cap. 161 (incorp.).

And Great Western Ry. Co., N.S., 1886, cap. 2.

And Guysborough Ry. Co., Ltd., N.S., 1896, cap. 83; 1897, cap. 86.

And Minas Navigation Company, incorporated, N.S., 1863, p. 120.

And Northeastern Ry. Co., Ltd., N.S., 1887, cap. 53.

And South Western Railway Company, N.S., 1902, cap. 1 (contract with government and specifications therein referred to, and mortgages annexed, ratified and confirmed; railway from a point on I.C.R., at or near Halifax to Barrington Passage); and cap. 2 (charter confirmed); 1903, cap. 3 (undertaking of Nova Scotia Southern Railway Co., Ltd., vested in it); 1903-4, cap. 134 (the Governor in Council authorized from time to time to extend time for completion of contract entered into, between it and His Majesty the King as represented by the Commissioner of Public Works and Mines, and ratified by N.S., 1902,

Halifax.—Continued.

cap. 1), and cap. 135 (charter amended, company empowered to build branch lines); 1905, cap. 1 (*re* transfer of Halifax & Yarmouth Ry., and the Middleton & Victoria Ry. Co., Ltd., to it); 1906, cap. 129 (to enable said railway to divert a road in the county of Halifax).

And Suburban Electric Company, Limited, N.S., 1906, cap. 156 (name changed from Bedford Electric Company, Limited, to). *V.* Bedford.

And West India Steamship Co., Ltd., Ca., 1887, cap. 100.

And Yarmouth Ry. Co., Ltd., N.S., 1905, cap. 1 (*re* transfer of it to Halifax and South Western Ry. Co.); 1906, cap. 128 (to provide for the assessment of damages along the line of said railway).

Assessment of (manufacturing industries in the municipality of), N.S., 1905, cap. 56 (an Act *re* same).

Association for Improving the Condition of the Poor, N.S., 1884, p. 352; 1888, cap. 143; 1889, cap. 164.

Asylum for the Blind, N.S., 1867, cap. 50; 1884, cap. 11; 1890, cap. 88.

Auer Light Co., Ltd., N.S., 1895, cap. 108.

Band Committee, incorporated, N.S., 1860, p. 84.

Banking Co., Ca., 1870, p. 50; 1871, p. 45; 1872, p. 209, cap. 54.

Boating Club, N.S., 1871, cap. 76.

Boot and Shoe Manufacturing Co., Ltd., N.S., 1887, cap. 111; 1889, cap. 160.

Bridge at, is exempted from provisions of Act concerning Government railways, Ca., 1882, p. cxxi.

Burial of poor in, N.S., 1895, cap. 49.

Church of the Redeemer, N.S., 1873, cap. 78.

Citizen Printing and Publishing Co., N.S., 1875, cap. 88.

Citizens' Free Library, N.S., 1877, cap. 34, payment of debts.

City Ry. Co., N.S., 1863, p. 116; 1866, p. 139; 1870, cap. 79; 1881, cap. 24; 1884, cap. 62; 1886, cap. 123.

City—

Act for borrowing money, N.S., 1891, p. 267.

Authorized to borrow money, N.S., 1890, p. 79.

Authorized to borrow money and issue debentures, N.S., 1901, caps. 60 and 61.

Authorized to pay Matthew Condon a gratuity, N.S., 1902, cap. 55.

Authorized to sell exhibition building and the land connected therewith, N.S., 1896, p. 74.

Authorized to widen Campbell road, N.S., 1890, p. 91.

Board of Health, N.S., 1891, cap. 61 (respecting the); 1893, p. 122; 1895, cap. 47; 1901, cap. 58 (1895, cap. 47 amended).

Cabs, etc., in the, N.S., 1896, p. 76.

Closing of shops in the, N.S., 1896, p. 71. *V.* Post, Early.

Contracts of aldermen with, N.S., 1887, p. 57.

Halifax.—Continued.

City of.—Continued.

Enabled to borrow money, and for other purposes, N.S., 1902, cap. 44.

Jewish Cemetery, N.S., 1893, p. 124.

Lockman Street, authorized to widen. See N.S., 1890, p. 90; 1891, p. 277.

May borrow money, N.S., 1900, cap. 52.

Nova Scotia Franchise Act, amended, N.S., 1893, p. 118; amended, N.S., 1894, p. 69.

N.S., 1891, p. 65, cap. 58 (city charter); 1892, p. 137; 1893, p. 113; 1894, p. 65; 1895, pp. 377, 383, 384; 1896, p. 51; 1897, caps. 44, 45, 46, 47; 1898, cap. 65 (charter amend.); 1899, caps. 57, 58 and 59 (trees in streets of), and cap. 60 (assessment of certain property), and cap. 61; 1900, caps. 51 and 54; 1901, caps., 55 and 56 (city charter, N.S., 1891, cap. 58 amended); 1902, caps. 45 and 46 (both amending N.S., 1891, cap. 58, and cap. 49 (assessment of manufacturing industries in); and cap. 50 (trees in streets and public places of); and cap. 51 (*re* indebtedness of the, and to provide a sinking fund for the reduction of the same); 1903, cap. 70 (to provide for revision of City Charter), and cap. 71 (amending N.S., 1891, cap. 58), and cap. 72 (to enable the city to borrow money); and cap. 73 (amending N.S., 1897, cap. 44, and N.S., 1900, cap. 51); and cap. 74 (to enable city council to refer charges to the County Court Judge for inquiry and report), and cap. 75 (to enable the city to contribute money towards the payment of damages for right-of-way taken by South Western Railway Company in the city to the boundary line between Halifax and Lunenburg [illegible]), and cap. 76 (to enable the city to exempt Mo[illegible] & Company from certain taxes); 1903-4, cap. 49 (amending N.S., 1900, cap. 51), and cap. 50 (an Act *re* charter [illegible] revision and consolidation thereof), and [illegible] N.S., 1891, cap. 58), and cap. 52 (to enable [illegible] to borrow money, and cap. 53 (amending N.S., 1903, cap. 75), and cap. 54 (amending N.S., 1903, cap. 75), and cap. 55 (amending N.S., 1903, cap. 75, sec. 6), and cap. 58 (amending N.S., 1903, cap. 76); 1905, cap. 47 (*re* paving of streets, etc.), and cap. 48 (to enable the city to borrow money—short term debentures), and cap. 49 (to enable the city to borrow money—long term debentures), and cap. 51 (an Act *re* a consolidated fund for the city of); 1906, cap. 60 (to enable the city to borrow money), and cap. 61 (*re* the city management of cemetery, etc.), and cap. 62 (amending N.S., 1903-4, cap. 50), and cap. 63 (*re* taxation of banks in the city of), and cap. 64 (*re* taxation of manufacturing industries in the city of), and cap. 65 (to enable the city of, to borrow money for construction of permanent sidewalks), and cap. 66 (*re* taxation of the Hali-

Halifax.—Continued.
City of.—Continued.
fax Electric Tramway Co., Ltd., by the city of), and cap. 67 (to provide a superannuation fund for the officials of the employees of the city of), and cap. 68 (*re* taxation of certain companies in the city of), and cap. 69 (*re* superannuation of William F. MacCoy, recorder of the city of), and cap. 70 (to legalize the appointment of presiding officers for the election of Mayor and Aldermen of the city of, for the year 1906), and cap. 71 (to provide for the enlarging and improving of the Court House).
Police, N.S., 1893, cap. 120.
Public Land (Governor's field), vested in, N.S., 1900, cap. 55.
Public Schools. *V.* Post. Schools.
Resolutes Amateur Athletic Club of Halifax. *V.* Resolutes.
Respecting publication of amended charter, N.S., 1891, p. 255.
Respecting rag and junk shops, N.S., 1875, p. 80.
Revision of electoral lists, N.S., 1895, p. 385.
St. Patrick's Home, at. *V.* Post. Industrial School.
To alter and amend certain Acts, N.S., 1891, p. 256.
To appoint a stipendiary magistrate. See also N.S., 1870, p. 37; 1886, p. 222; 1887, p. 59.
To borrow money to provide for burial of poor, N.S., 1893, p. 123; amended, N.S., 1895, p. 388.
To borrow money to pay County of Halifax, N.S., 1892, p. 143.
To borrow money to purchase steam fire engine, N.S., 1892, p. 138.
To build new road near Chain Lakes, N.S., 1892, p. 139.
To enable it to grant a subsidy in aid of the construction of a graving or dry dock in the city of, N.S., 1889, cap. 72; 1902, cap. 54 (amending N.S., 1889, cap. 72).
To provide for compulsory education of children, N.S., 1892, p. 44; amended, N.S., 1896, p. 75; amended, N.S., 1898, cap. 66; 1899, cap. 56 (consolidation, The City Compulsory School Act); 1903, cap. 78 (amending N.S., 1899, cap. 56); 1903-4, cap. 57 (amending N.S., 1899, cap. 56); 1905, cap. 50 (amending N.S., 1899, cap. 56).
Young Avenue, N.S., 1896, p. 67; 1899, cap. 61; 1900, cap. 53.
Club Building Co., N.S., 1872, cap. 109.
Club, The, incorporated, 1862, p. 142.
Coal and Iron Co., N.S., 1869, cap. 62.
Cold Storage, N.S., 1901, cap. 13 (an act to encourage the building of cold storage warehouses and plant therein).
Colonial Church and School Societies, N.S., 1857, p. 83.
Company, Ltd., N.S., 1874, cap. 74; 1875, caps. 23 and 72; 1886, cap. 126.
Compulsory Education. *V.* Halifax City.
Concert Hall Co., Ltd., N.S., 1870, cap. 61; 1872, cap. 92.
Consumers' Company, incorporated, N.S., 1872, p. 167.
Co-operative Society, incorporated, N.S., 1866, p. 138.

Halifax.—Continued.

Cotton Manufacturing Co., N.S., 1870, cap. 58; 1885, cap. 50; Ca., 1888, cap. 3.

County, Ca., 1875, p. cxxvii.; Ca., 1878, pp. lvii. and lxxii.

County Medical Society, N.S., 1892, cap. 122.

County of—

An Act to create a new municipal district in said county, said district to be called District Number 37 in the County of Halifax, N.S., 1903-4, cap. 61.

Assessment of manufacturing industries in the City of Halifax, N.S., 1902, cap. 49.

Cap. 36, R. S., "Of Lunatics," amended so far as regards the, N.S., 1875, p. 74.

Chaswood, N.S., 1901, cap. 64 (name of the settlement "Gay River Road and Taylorville," changed to).

County Court House, N.S., 1821, cap. 26; 1899, cap. 67; 1905, cap. 53 (amendment).

Governor-in-Council authorised to advance money in aid of purchase of road-making machinery in county of, N.S., 1901, cap. 62.

Highway labour, N.S., 1898, cap. 67 (amending N.S. R. S., 1884, cap. 47, so far as it relates to the County of Halifax); 1902, caps. 57 and 58 (both amending N.S., 1898, cap. 67). *V.* Highway.

Hubbard's Cove, county of N.S., 1905, cap. 55 (name changed to "Hubbards").

Hubley's Settlement, county of, N.S., 1901, cap. 63 (name changed to "Hubley"); 1902, cap. 60 (name changed to "Seabright").

Municipal Incorporation Act amended as relates to stipendiary magistrate, N.S., 1894, p. 72.

New Polling station, N.S., 1899, cap. 64.

Providing for a site for a schoolhouse at Preston road, N.S., 1867, p. 107.

Relating to the sessions of the, N.S., 1873, p. 26.

Relating to assessors and collection of assessment, N.S., 1874, p. 56.

Relating to assessors in the, N.S., 1874, p. 57.

Relating to lunatics chargeable to the, N.S., 1886, p. 225.

Relating to the boundaries of Dutch Village lot in the, N.S., 1896, p. 75.

Respecting a certain water course at Rockingham, N.S., 1900, cap. 57.

Respecting lower, Chezzetcook dyke, N.S., p. 76.

Respecting school for the blind, N.S., 1890, p. 161.

Road between Lakeview and Bedford, in county of, N.S., 1900, cap. 58.

Seabright Settlement, county of Halifax, N.S., 1902, cap. 60 (name changed to, from Hubley).

Halifax.—Continued.
County of.—Continued.
To alter polling place in electoral district Nos. 17 and 18, N.S., 1867, p. 110.
To allow division line between polling districts 26 and 27, N.S., 1875, p. 25.
To amend Cap. 92, Revised Statutes, "Of Juries," so far as relates to the County of Halifax, N.S., 1875, p. 68.
To authorize measurement of roads and bridges, N.S., 1892, p. 153.
To authorize assessment on district No. 18, N.S., 1892, p. 145.
To authorize the municipality of the county of, to borrow money to assist the Nova Scotia Eastern Railway Company to defray cost of right of way, N.S., 1902, cap. 59.
To authorize the municipality of the county of, to borrow money to redeem Court House debentures, N.S., 1903, cap. 82; 1903, cap. 62 (amending N.S., 1903, cap. 82).
To authorize the municipality of the County of, to borrow money to assist the Halifax and Southwestern Railway Company to defray the cost of the right of way, N.S., 1903, cap. 83.
To authorize the municipality of the county of, to borrow money to build an addition to the building at the Poor Farm at Cole Harbor, N.S., 1903, cap. 84.
To change name of settlement to "Pleasant Harbor," N.S., 1886, p. 226.
To change name of settlement to "Ocean Glen," N.S., 1893, p. 124.
To change name of settlement to "Millview," N.S., 1896, p. 81.
To change polling place and number of polling district, N.S., 1871, p. 30.
To legalize half yearly meeting municipal council, N.S., 1891, p. 329.
To provide accommodation for paupers and insane, N.S., 1890, p. 159.
To provide additional district for municipal purposes, N.S., 1885, p. 81; amended, N.S., 1886, p. 223.
To provide for repair and construction of bridges, N.S., 1884, p. 294.
To purchase and equip farm for the poor, N.S., 1886, p. 224.
To widen and improve main post road to the west, N.S., 1878, p. 35.
Widening and repair of roads, N.S., 1899, cap. 66.
County Reformatory, Ca., 1884, cap. 45; 1886, cap. 54.
Cricket Club, incorporated, N.S., 1859, p. 98.
Curling Club, incorporated, N.S., 1872, p. 193.
Deaf and Dumb Institution. *V.* Halifax Institution for Deaf and Dumb.
Driving Association, N.S., 1898, cap. 195.
Early Closing and Young Men's Mutual Improvement Association, N.S., 1869, cap. 70.

Halifax.—Continued.

(The) Early Closing Act, N.S., 1896, p. 71; 1902, cap. 43; 1903, cap. 79 (amending N.S., 1902, cap. 43).

Electoral and Municipal district, N.S., 1885, cap. 53; 1886. cap. 64.

Electric Light Co., Ltd., N.S., 1881, cap. 58.

Electric Tramway Company, Limited, N.S., 1895, cap. 107 (incorp.); 1896, cap. 87; 1902, cap. 180 (amending N.S., 1895, cap. 107); 1906, cap. 66 (*re* taxation of said company by the city of Halifax).

Emigrants' Home, Ltd., N.S., 1883, cap. 104.

Exhibition Buildings, N.S., 1878, cap. 26; 1881, cap. 22; 1896, p. 74.

Exhibition Commission, N.S., 1894, cap. 33.

Farm for the poor, N.S., 1886, cap. 65.

Fire Insurance Co., N.S., 1859, cap. 91 (incorp.); 1860, cap. 70 (amendment); 1864. cap. 26 (amending Acts); 1873, cap. 75; 1875, cap. 80; 1877, cap. 70; 1879, caps. 79 and 80; 1881, cap. 59; 1906, cap. 172 (an Act to consolidate and amend).

Fire Insurance Company, incorporated, N.S., 1859, p. 113; amended, see N.S., 1860, p. 88; 1864, p. 41; 1873, p. 153; 1875, p. 168; 1877, p. 93; 1879, p. 164; 1881, p. 125.

First Baptist Church Trustees, Spring Garden Road, N.S., 1886, cap. 127.

Fishery regulations, Ca., 1882, p. cix.

Fishing Company, incorporated, N.S., 1853, p. 196.

Gas Consumers' Company, N.S., 1872, cap. 94.

Gas Light Company, capital stock, N.S., p. 99.

Gas Light Company, Ltd., N.S., 1863, p. 106; 1867, cap. 78; 1874, cap. 85; 1881, cap. 60; 1887, cap. 123; 1888, cap. 118; 1889, cap. 122; 1397, cap. 92.

Gay's River Road and Taylorville. V. ante Chaswood.

Graving Dock Company, Ltd., N.S., 1881, cap. 14; 1886, cap. 121 and 122; 1903, cap. 77 (*re* assessment of same).

Harbor Master, Ca., 1872, cap. 42; 1873, cap. 12; 1882, cap. 49; 1885, cap. 78 and p. 89.

High School Education, N.S., 1877, cap. 39; 1885, cap. 51.

Hospital, N.S., 1868, caps. 25 and 26; 1871, cap. 25; 1872, cap. 38; 1873, cap. 13; 1874, cap. 36; 1881, cap. 25.

Hubley's Settlement, N.S., 1901, cap. 63 (name changed to "Hubley"); 1902, cap. 60 (name changed to "Seabright").

Ice Company, incorporated, N.S., 1860, p. 84.

Industrial School, Ca., 1870, cap. 87; 1902, cap. 13 (amending Ca. R. S., cap. 183, sec. 61, as enacted by sec. 34 of cap. 37 of Statutes of 1890, certain boys may be sentenced to Halifax Industrial School); N.S., 1865, p. 128; 1868, p. 25; 1874, cap. 96; 1883, cap. 29; 1887, cap. 47.

Infants' Home, N.S., 1876, cap. 86.

Institution for Deaf and Dumb, N.S., 1889, cap. 177; 1897, cap. 140.

Ladies' College in connection with the Presbyterian Church in Canada, N.S., 1887, cap. 9; 1889, cap. 178.

Halifax.—Continued.
Ladies of Sacred Heart, N.S., 1869, cap. 69; 1886, cap. 61.
Land Co., Ltd., N.S., 1890, cap. 183.
Land Improvement Co., Ltd., N.S., 1889, cap. 146.
Law Library, N.S., 1874, cap. 86.
Law School, N.S., 1874, cap. 90.
Library, Committee of, N.S., 1855, p. 138.
Lumber surveyor's fees, N.S., 1876, cap. 36.
Lunatics confined in Hospital, and custody of their estates, N.S., 1875, cap. 34; 1886, cap. 66.
Main Post Roads, N.S., 1878, cap. 30.
Marine Insurance Co., Ltd., Ca., 1884, cap. 93.
Marine Insurance Co., N.S., 1875, cap. 77; 1877, cap. 4, sec. 4.
Marine Railway Company, N.S., 1854, cap. 79.
Market House, N.S., 1867, cap. 83; 1875, cap. 44.
Masonic Building Co., at, N.S., 1872, cap. 102.
Mechanics' Library Association, N.S., 1856, cap. 96.
Medical Officer, second, appointment of, in relation to contagious and infectious diseases in the city of, N.S., 1902, cap. 52; 1905, cap. 54 (amendment).
Medical College, N.S., 1875, cap. 104; 1875, cap. 43.
Medical Examiner for the City of Halifax and the town of Dartmouth, N.S. R. S., 1900, cap. 37 (The Medical Examiner [Halifax and Dartmouth] Act).
Mining Co., Ca., 1864, cap. 121.
(The) Model Lodgings' Association, Ltd., N.S., 1901, cap. 139 (incorp.).
Moulding & Manufacturing Co., Ltd., N.S., 1891, cap. 160; 1893, cap. 190.
North End Mission House, trustees of, N.S., 1861, p. 84; amended, N.S., 1862, p. 125.
Omnibus, Express and Conveyance Co., N.S., 1867, cap. 56.
Park at Point Pleasant, N.S., 1873, cap. 12.
Philharmonic Society, N.S., 1872, cap. 114.
Piano and Organ Co., Ltd., N.S., 1893, cap. 172.
Pilot Commissioners' by-laws, Ca., 1885, p. cxxxvii.; 1886, p. lix.
Pipe Foundry Co., N.S., 1898, cap. 155; 1899, cap. 173.
Poor's Asylum and Hospital in, N.S., 1867, cap. 93; 1871, cap. 26. *V.* also Hospital.
Presbyterian College, the Board of Trustees of the, N.S., 1861, cap. 68; 1879, cap. 82; 1902, cap. 196. *V.* Presbyterian.
Ca., 1902, cap. 92 (incorp.).
Presbyterian College, Senate of, N.S., 1882, cap. 28.
Protestant Orphans' Home, N.S., 1886, cap. 68; N.S. R. S., 1900, cap. 118 (transfer of immigrant and orphan children in said hospital).
Public Schools of. *V.* Post. Schools.
Railroad, Ca., 1879, cap. 10.
Railroad from Montreal, via Sherbrooke, Ca., 1884, cap. 8; 1885, cap. 58.

Halifax.—Continued.
Railway Terminus in Halifax, N.S., 1881, cap. 24.
Railway from a point on Intercolonial Railway at or near Halifax towards the Central Railway in the County of Lunenburg, Ca., 1899, cap. 7 (subsidy).
Railway toward a point on Central Railway of Nova Scotia, from, Ca., 1900, cap. 8 (subsidy); 1901, cap. 7, sec. 2, par. 23 (subsidy).
Railway between Halifax and Yarmouth, N.S., 1901, cap. 3 (aid to); 1902, cap. 1 amended. V. Halifax & Southwestern Ry. Co.
Rifles Armoury Association, N.S., 1902, cap. 195 (incorp.).
Rolling Mills Co., N.S., 1873, cap. 68; 1876, cap. 87.
Roman Catholic Archbishop, N.S., 1888, cap. 102.
Roman Catholic Episcopal Corporation, N.S., 1867, cap. 62; 1868, cap. 38.
Sabbath School Association, N.S., 1868, cap. 46.
School of Medicine, N.S., 1873, cap. 90; 1874, cap. 89.
Schools, Public, of the city of, N.S., 1901, cap. 57 (Board of School Commissioners, powers of, etc., etc., etc.); 1902, caps. 47 and 48 (amending N.S., 1901, cap. 57); 1903-4, cap. 56 (amending N.S., 1901, cap. 57).
Sea-bathing Co., Ltd., N.S., 1870, cap. 73.
Sisters of Charity authorized to sell lands, N.S., 1867, cap. 63.
Society of St. Vincent of Paul, N.S., 1868, cap. 45.
St. George parish in, N.S., 1869, cap. 29.
St. Patrick's Home, N.S., 1877, cap. 47, sec. 3; Ca., 1902, cap. 13, sec. 3 (sec. 65 of cap. 183 of Ca., R. S., as enacted by sec. 36 of cap. 37 of Statutes of 1890, is repealed and substituted; certain boys many be sentenced to St. Patrick's Home, Halifax).
Steamboat Co., N.S., 1867, cap. 61; 1873, cap. 37.
Steam Ferry Co., Ltd., between Halifax and Dartmouth, N.S., 1885, cap. 52; 1886, cap. 125.
Steam Navigation Co., Ltd., 1 W. IV., cap. 33; 2 W. IV., cap. 2; 5 Geo. IV., cap. 20; 10-1 Geo. IV., cap. 32; Ca., 1884, cap. 98.
Steamship service between, and Yarmouth, N.S., 1893, cap. 45.
Steel and Iron ships in, N.S., 1901, cap. 59 (to encourage the building of); 1902, cap. 53 (amending N.S., 1901, cap. 59).
Street Cleaning Co., Ltd., N.S., 1891, cap. 162.
Street Ry. Co., Ltd. N.S., 1886, cap. 124.
Sugar Refining Co., and Refinery, N.S., 1873, cap. 70; 1874, cap. 77; 1875, cap. 112; 1876, cap. 90; 1879, cap. 88; 1883, cap. 74.
(The) Symphony Orchestra and Chorus, N.S., 1901, cap. 151 (incorp.).
To Yarmouth Ry., N.S., 1886, cap. 1.
Township, Ca., 1857, caps. 133 and 134; 1858 cap. 39; 1859, cap. 67.
Trust and Loan Co., Ltd., N.S., 1891, cap. 167; N.S., 1893, cap. 193.
Union Protection Co., N.S., 1880, cap. 63.
University, N.S., 1877, cap. 14; 1881, cap. 17; R. S., 1884, cap. 30.
Vinegar & Pickling Co., Ltd., N.S., 1888, cap. 137.
Visiting Dispensary, N.S., 1872, cap. 110.
Water Company, to further increase capital stock, N.S., 1853, p. 200; 1856, p. 123.

Halifax—Continued.
Water Company, construction of reservoirs, Act repealed, N.S., 1857, cap. 99.
Women's Christian Association of Halifax. V. Women's.
Wrecking and Salvage Co., Ltd., N.S., 1891, cap. 154.
Yacht Club entitled to use word Royal, N.S., 1870, p. 127.
Young Men's Christian Association, incorporated, N.S., 1873, p. 158; 1875, p. 177.
Hall Company of Branch 281, Catholic Mutual Benefit Association, P.E.I., 1900, cap. 13.
Company of Branch 333, Catholic Mutual Benefit Association, P.E.I., 1901, cap. 28 (incorp.).
Company of Branch No. 243, Catholic Mutual Benefit Association of Egmont Bay, P.E.I., 1901, cap. 29 (incorp.).
Company, Riverside. V. Riverside.
Geo. B., booms, Que., 1875 (1), cap. 98; 1903, cap. 138 (rights and privileges extended to Herbert Molesworth Price).
J. O. P., trustees, N.S., 1898, cap. 194.
J. Wirt, Milling Co. V. J. Wirt Hall Milling Co.
Mines, Ltd., B.C., 1894, cap. 59.
W., bridges, 58 Geo. III., caps. 21 and 22.
Wm., Protestant Poor Trust. V. Peterborough.
William Archibald, N.S., 1906, cap. 222 (to confirm name of).
V. Public Buildings.
Hall's Harbor Pier Company, incorporated, N.S., 1855, p. 144; amended, N.S., 1856, p. 83; revived, N.S., 1861, p. 73.
Hallowell, Township, Ont., 3 Vic., cap. 39; Ca., 1849, cap. 100.
Halton County, 8 Vic., cap. 7; Ca., 1851, caps. 5 and 138; 1853, cap. 218; 1855, cap. 69; 1857, cap. 75; 1882, p. cxxiv.; Ont., 1894, cap. 67.
Ham, Township, Que., Ca., 1856, cap. 71, sec. 5; 1863 (2), cap. 30; 1864, cap. 65; 1865 (1), cap. 65.
Hambly, Charlotte Agnes (conveyance of lands to), Ont., 1909, cap. 155.
Hamel, executors of late Abraham can sell, Que., 1893, cap. 96.
H. A., admit to Medicine, Que., 1898, cap. 106.
Hamelin, J. A., practice Medicine, Que., 1890 (1), cap. 124.
Hamilton, Jn. K., Ont., 1905, cap. 132.
Ancaster and Brantford Railway Company, Ont., 1902, cap. 76. (amending charter of company, etc., etc.).
And Barton Incline Ry. Co., incorp., Ont., 1890, cap. 118.
And Brantford macadamized road, 7 W. IV., cap. 78.
And Caledonia Railway Co., Ont., 1899, cap. 95; 1903, cap. 96; 1906, cap. 108. V. Hamilton, Caledonia and Lake Erie Ry. Co.
And Dundas Street Ry. Co., Ont., 1875-6, cap. 87; 1879, cap. 59; 1881, cap. 65; 1884, cap. 68; 1886, cap. 68; 1890, cap. 119; 1895, cap. 100; 1898 (1), cap. 60.
And Gore Mechanics' Institute, Ca., 1849, cap. 110.
And Great Western Ry. Co., Ont., 1875-6, cap. 72.
And Guelph Junction Ry. Co., Ont., 1906, cap. 109 (incor.); 1908, cap. 126.

Hamilton.—Continued.

And Lake Erie Power Co., Ca., 1895, cap. 78; 1898, cap. 104; 1903, cap. 136.

And Lake Erie Ry. Co., Ont., 1869, cap. 36; 1870-71, cap. 41; 1873, cap. 85; 1874 (1), caps. 45 and 48. *V.* Hamilton and North-Western Ry.

And Milton Road Co. *V.* Desjardins Canal.

And Northwestern Railway Co., Ont., 1869, cap. 36; 1870-71, cap. 41; 1871-2, cap. 55; 1873, caps. 84 and 85; 1874 (1), caps. 44 and 45; bonds, debentures, etc.; 1874 (2), cap. 48; 1875-6, cap. 72; 1877, cap. 76; 1878, caps. 16 and 48; 1879, cap. 60; 1881, cap. 66; 1884, cap. 49. *V.* Northern Railway Co. of Canada; Ca., 1853, cap. 102; 1856, cap. 22; 1860, cap. 106; 1863 (1), cap. 16; 1865 (1), cap. 36; 1866, cap. 97; 1869, cap. 35; 1881, cap. 38; 1883, cap. 24, sec. 6; 1884, caps. 63 and 65; 1886, cap. 76.

And Port Dover Railway Co., Ca., 1853, cap. 102; 1856, cap. 22; 1860, cap. 106; 1863 (1), cap. 16; 1865 (1), cap. 36; 1866, cap. 97; Ont. 1869, cap. 35. *V.* Hamilton and Lake Erie. *V.* Hamilton and North Western Ry. Co.

And Port Dover road, 4 W. IV., cap. 34; 9 Vic., cap. 37.

And Southwestern Ry. Co., Ca., 1855, cap. 193; 1856, cap. 22, sec. 3.

And Toronto Railway Co., Ca., 1852-3, cap. 44; 1855, cap. 180; 1857, cap. 146.

Anshe-Sholem Congregation, Ca., 1863 (1), cap. 34.

Bank of, Pension Fund, Ca., 1908, cap. 116 (to incorporate).

Blast Furnace Co., Ca., 1896 (1), cap. 48.

Board of Trade, Ca., 1864, cap. 71; 1866, cap. 75.

Boys' Home of the City of, Ont., 1873, cap. 152.

Bridge Works Co., Ca., 1901, cap. 7, sec. 9, sub-sec. 1 (subsidy).

Burlington Ladies' Academy, Ca., 1851, cap. 166.

Burlington & Lake Shore Electric Ry. Co., incorp., Ont., 1895, cap. 99.

Cataract Power Co., Ont., 1898, cap. 68.

Cataract, Power, Light and Traction Co., Ont., 1903, cap. 122 1904, cap. 99.

Central Railway Co., Ca., 1884-5, cap. 22; 1887, cap. 63; 1889, cap. 76. *V.* Hamilton, Guelph and Buffalo Ry. Co.

Chadoke and Ancaster Electric Street Railway Co., Ltd., Ont., 1899, cap. 96. *V.* Hamilton, Ancaster and Brantford Ry.

Children's Industrial School, Ca., 1864, cap. 145. *V.* Ont., 1878, cap. 63, sec. 1.

Christ's Church, Ont., 1874 (2), cap. 85; 1888, cap. 82; 1890, cap. 138; 1894, cap. 100; 1901, cap. 100.

City, 3 W. IV., cap. 16; 2 Vic., cap. 45; 9 Vic., caps. 48 and 73; 16 Vic., 66; Ca., 1849, caps. 80 and 81; 1852-3, caps. 33 and 95; 1855, cap. 147; 1856, cap. 64; 1857, caps. 83 and 84; 1858, cap. 112; 1860, caps. 87 and 106; 1861, caps. 55 and 56; 1863 (1), cap. 16; 1864, cap. 72; 1865 (2), cap. 72; 1866, cap. 74; 1895, cap. 66; Ont.,

Hamilton.—Continued
1868-9, cap. 14; 1871-2, cap. 63; 1877, cap. 38; 1882, caps. 34 and 35; 1885, cap. 59; 1891, cap. 70; 1893, caps. 60 and 65; 1896, caps. 67 and 68; 1896, cap. 80; 1897, cap. 87; 1904, cap. 49; 1905, cap. 54; 1907, cap. 68; 1909, cap. 107.
City Hospital, Ont., 1898 (1), cap. 43.
Club, Ont., 1873, cap. 131.
College, Ca., 1855, cap. 340.
Court House, Ont., 1877, cap. 38.
Distillery Co., Ltd., Ca., 1895, cap. 92.
Electoral Divisions, Ont., 1894, cap. 2.
Electric, Light and Cataract Co., Ont., 1903, cap. 122; 1904, cap. 99.
Equitable Fire Insurance Co., Ont., 1878, cap. 61.
Exchange, Ont., 1874 (2), cap. 72.
Fire and Marine Insurance. *V.* Canada Fire and Marine Ins.
Free Masons Hall Association, Ca., 1863 (1), cap. 30.
Galt & Berlin Railway Co. (an Act to incorporate), Ca., 1903, cap. 126; Ca., 1905, cap. 102 (to change name of Company to Hamilton, Galt & Guelph Railway Company).
Gas-light Co., Ca., 1850, cap. 136; 1853, cap. 251; Ont., 1875-6, cap. 88; 1879, cap. 86; 1890, cap. 131; 1896, cap. 112. *V.* 1905, cap. 54.
George, deceased, N.S., 1902, cap. 213 (*re* certain powers created under will of the late).
Girls' Home, Ca., 1864, cap. 145; Ont., 1878, cap. 63.
Gold Mining Co., of Nova Scotia, N.S., 1871, cap. 65.
Grimsby and Beamsville Electric Ry. Co., Ont., 1892, cap. 95; 1897, cap. 87; 1901, cap. 80 (amending Act of Incorporation); 1904, cap. 76; 1907, cap. 99.
Guelph and Buffalo Ry. Co., Ca., 1885, cap. 22; 1887, cap. 63; changes name to Hamilton Central Ry. Co.
Guelph and North Shore Ry. Co., Ont., 1905, cap. 93.
Guelph and Orangeville Ry. Co., Ont., 1873, cap. 72.
Home of the Friendless at, Ont., 1873, cap. 156; 1887, cap. 92.
Horticultural Society, 20 Vic., cap. 32.
Hotel Company, Ca., 1853, cap. 147; 1856, cap. 30.
Iron and Steel Company, Ltd., Ont., 1895, cap. 67; 1896, cap. 80.
Land Co., Ca., 1883, p. cxxvii.
Man., County, Ma., 1881, cap. 14.
Masonic Hall Association, Ca., 1863 (1), cap. 30; Ont., 1870-1, cap. 77.
McNab Street Wesleyan Methodist Church lands, Ont., 1869, cap. 58.
Mercantile Library Association, Ca., 1849, cap. 109.
Mutual Fire Insurance Co., 1868-9, cap. 77.
Ontario Carbon Oil Co., Ont., 1871-2, cap. 89.
Orphan Asylum, trustees of, Ca., 1852-3, cap. 67.
Patriotic Volunteer Fund, Ont., 1890, cap. 146.
Powder Co., Ca., 1862, cap. 73; 1896 (2), cap. 15; 1899, cap. 113.
Presbyterian Society of, Ca., 1857, cap. 193.
Provident and Loan Society, Ca., 1885, cap. 30; 1893, cap. 85; 1895, cap. 85.

Hamilton.—Continued.
Public Hall, P.E.I., 1889, cap. 20.
Radial Electric Ry. Co. *V.* **Hamilton Radial Electric Street Ry. Co.**
Radial Electric Street Ry. Co., Ont., 1893, cap. 89; 1894, cap. 88; 1895, cap. 101; 1896, cap. 103; 1900, cap. 112; 1904, cap. 77; Ca., 1908, cap. 117.
Roman Catholic Episcopal Corporation of the Diocese of, Ca., 1845, cap. 82; Ont., 1877, cap. 58.
St. George's Benevolent Society of, Ca., 1862, cap. 99.
St. Thomas Church, Ont., 1896, cap. 103.
Sisters of St. Joseph, of the Diocese of. *V.* **Sisters.**
Street Ry. Co., Ont., 1873, cap. 100; 1893, cap. 90.
Township, Ca., 1855, cap. 172; 1858, cap. 77; 1865 (2), cap. 72; Ont., 1893, cap. 88.
Valley City & Waterloo Ry. Co., incorp., Ont., 1895, cap. 102.
Warehousing and Transportation Co., Ont., 1873, cap. 118.
Waterloo & Guelph Railway Company, Ca., 1906, cap. 106 (to incorporate); 1908, cap. 118.
Water-works, 19-20 Vic., cap. 84; Ca., 1852-3, cap. 66; 1860, cap. 87; 1861, cap. 56; Ont., 1885, cap. 59.
Young Women's Christian Association, etc., Ont., 1899, cap. 114.
Hamlets, judicial division established, Ma., 1901, p. 11.
Rural mun., Man., ante Oak River, Ma., 1883, cap. 1; 1884, cap. 11; 1886, cap. 52; 1890, cap. 55; 1895, cap. 35, secs. 2 and 8; Ma., 1904, cap. 23.
Young Women's Christian Association and Technical Institute, Ont., 1899, cap. 114.
Hamm, James Levi, N.B., 1902, cap. 98 (name changed from, to Fred. James Williams).
Hammond and Sussex and Waterford division line, N.B., 1875, cap. 14.
Hammond's Plains, trustees Temperance Hall School House, incorporated, N.S., 1859, p. 91.
Hammond River Boom and Driving Company (The), N.B., 1903, cap. 97 (incorp.).
Hammond Vale Public Hall Co., N.B., 1889, cap. 52.
Hampstead Cheese Manufacturing Co., N.B., 1881, cap. 66.
Parish, N.B., 1894, cap. 35; 1903, cap. 5 (to provide for appointment of a stipendiary or police magistrate in the parish of), and cap. 7 (to authorize the closing up and discontinuance of a portion of certain unused highways in the parish).
Hampton Burial Cemetery Co., N.B., 1883, cap. 71.
And De Sable Lime Co., P.E.I., 1873, cap. 17.
And St. Martin's Ry. Co., N.B., 1897, cap. 89.
Court Company, Que., 1905, cap. 87 (incorp.).
Hotel Company, N.B., 1872, cap. 46.
Public Hall, trustees of, P.E.I., 1900, cap. 15.
Railway Co., N.B., 1882, cap. 46.

Hampton.—Continued.
Station, roads in, N.B., 1878, cap. 63; 1902, cap. 87 (to provide increased fire protection in the village of).
Village, N.B., 1873, cap. 76; 1872, cap. 18; 1890, cap. 38; 1902, cap. 87 (to provide increased fire protection in the village of.).
Hand in Hand Mutual Fire Insurance Co., Ont., 1879, cap. 85.
Handley, W., estate, 3 Vic., cap. 30.
Hankin, Captain, annuity to, Ca. R. S., cap. 4, sec. 6.
Hanover rural mun., Ma., 1881, cap. 3; 1883, cap. 1; 1884, cap. 11; 1886, cap. 52; 1890, cap. 55.
Village, Ont., 1901, cap. 54 (power to borrow $19,000, etc.); 1903, cap. 56.
Hants Central Ry. Co., Ltd., N.S., 1887, cap. 54; 1890, cap. 74.
County Marine Insurance Co., N.S., 1884, cap. 73.
County, Ca., 1882, p. cxxv.; 1878, p. lxxxiii.; 1879, p. lxxiii.
County of—
Assessment in the, N.S., 1870, p. 30.
Bridge over the Cogmagun River, to be constructed, N.S., 1878, p. 46.
Eastern polling district in the, N.S., 1874, p. 64.
For the construction of a tramway at Falmouth, N.S., 1872, p. 80.
Grand jurors in the western district of, N.S., 1871, p. 45.
List of Grand and Petit Jurors, N.S., 1889, cap. 101.
Mapleton settlement, N.S., 1901, cap. 103 (name changed to, from "Three Miles Plains."
Marsh land in the, N.S., 1870, p. 36.
Name of a portion of Douglas township changed to "Stanley," N.S., 1872, p. 79.
Payment of railway damage in the eastern district of the, N.S., 1870, p. 31.
Payment of railway damage in the western district of the, N.S., 1870, p. 33.
Three Miles Settlement. *V.* Mapleton.
To add a polling district in the, N.S., 1873, p. 40.
To change name of "Highfield" to "Belmont," N.S., 1873, p. 41.
To change name of "Middle Kennetcook" to "Mosherville," N.S., 1870, p. 35.
To change name of settlement to "Hilliford," N.S., 1895, p. 446.
To divide a polling district in the, N.S., 1877, p. 67.
To divide a polling district of, N.S., 1882, p. 106.
To divide the polling district of Shubenacadie in the county of, for municipal purposes. *V.* Shubenacadie.
To legalize the panel of grand jurors for the county, N.S., 1905, cap. 90.
Trustees school section No. 29, to sell lands, N.S., 1883, p. 140.
County Temperance League, incorporated, N.S., 1868, p. 45.
County Manufacturing Company, incorporated, N.S., 1870, p. 102.
Kempt Baptist church, Kempt, Hants County, the trustees of, N.S., 1902, cap. 208.

Hants.—Continued.
Manufacturing Co., N.S., 1870, cap. 83.
Mineral Oil and Mining Co., Ltd., N.S., 1889, cap. 152.
Temperance League, N.S., 1868, cap. 35.
Hants, East, to borrow money to erect court house and gaol, N.S., 1884, p. 211.
Authorized to borrow money for poor farm, N.S., 1888, p. 243.
To alter the boundaries of certain polling districts, N.S., 1887, p. 294.
To borrow money, N.S., 1899, cap. 102.
Hants, West, to borrow money to build court house, N.S., 1884, p. 213.
An act to enable the municipal council to expropriate certain lands and for other purposes, N.S., 1901, cap. 104.
To borrow money for a poor farm, N.S., 1884, p. 316.
Hants, Central, respecting No. 35, St. Croix school section, N.S., 1892, p. 211.
To borrow money, N.S., 1899, cap. 98.
To change name of settlement "Minasville," N.S., 1890, p. 161.
To change boundaries of polling district, N.S., 1890, p. 162.
To divide Nine Mile River polling district, N.S., 1895, p. 445.
Hantsport, Harbour Masters' Acts apply to, Ca., 1887, p. clxxvi.; 1885, p. cxxvi.
Cemetry Company, incorporated, N.S., 1856, p. 111.
Marine Reaper and Mower Co., Ltd., N.S., 1881; cap. 67.
Town, to provide for the supplying of the town with water, N.S., 1905, cap. 89.
Harbour Commissioners of Quebec and Montreal. V. Trinity House; V. Montreal; V. Quebec.
Improvements at the Ledge, Dufferin, in County of Charlotte, N.B., 1891, cap. 11; 1898, cap. 31.
Masters, Ca. R. S., cap. 86; 1880, p. cxxx.; 1894, cap. 50.
Police, Ca., 1868, cap. 62; R.S., 1906, cap. 117.
Harbours, Ca., 1846, cap. 37; 1849, caps. 5, 81; 1853, cap. 124; 1854, cap. 22; Ont., 1867-8, p. 235; 1873, p. 293; V. Ont., 1883, p. 251; Ca., 1866, p. 235; N.B. C. S., 1877, p. 1078.
Government, Ca. R. S., cap. 84; Ca 1891, cap. 52; 1894, cap. 47; 1898, caps. 42 and 43.
V. Piers, Harbours, etc. V. Mining Companies. V. Municipal Act.
Harburn, Ont., Township, Ca., 1858, cap. 14.
Hard labour in common jails. V. Gaols.
Harcourt, Ont., Township, Ca., 1858, cap. 14.
N.B., 1871, cap. 20.
Hardwicke, parish, N.B., 1888, cap. 36.
Hare Island, Ann, Que., 1882, cap. 42.
Hare, Thomas, N.S., 1873, cap. 95.
Harmonie Club, Alberta, 1908, cap. 24 (to incorporate).
Harmony Cemetry Co., of Colchester, N.S., 1899, cap. 207.

MICROCOPY RESOLUTION TEST CHART

(ANSI and ISO TEST CHART No. 2)

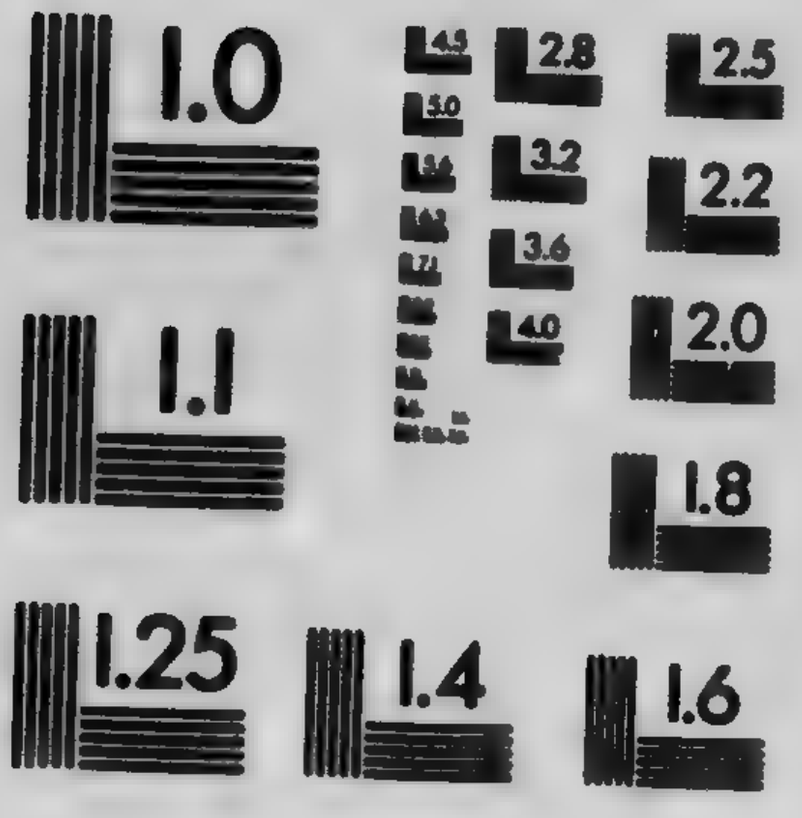

APPLIED IMAGE Inc
1653 East Main Street
Rochester, New York 14609 USA
(716) 482 - 0300 - Phone
(716) 288 - 5989 - Fax

Harper, George Dance, Ca., 1905, cap. 103 (relief of).
Harris (A.), Son & Company, Ca., 1882, p. cxxvi.
F. E., & Company, Limited, N.S., 1903, cap. 223 (incorp.).
P. P., patent, Ca., 1866, cap. 157.
Harrison Hot Springs, B.C., 1895, cap. 61.
Hot Springs Tramway Co., B.C. U. S., 1888, No. 19; B.C., 1888, No. 47.
Relief of Hattie A., Ca., 1892, cap. 80.
Rural mun., Ma., 1883, cap. 1; 1884, cap. 11; 1886, cap. 52; 1890, cap. 55.
S. B. 7 Vic., cap. 58.
Harriston, town of, Ont., 1878, cap. 35; 1894, cap. 68; 1900, cap. 71.
Hart, Carrie, marriage to Israel Isaacs, N.B., 1896, cap. 90.
Emery Wheel Co., Ca., 1880, p. cxlix.
Harriott Judith, sale of immoveables of, Ca., 1863, cap. 40; Ont., 1869, cap. 75.
Levi & Son, Limited. *V.* Levi.
Robert Augustus Baldwin, relief, Ca., 1898, cap. 121.
Hartland Bridge, N.B., 1899, cap. 5; 1900, cap. 22; 1907, cap. 6 (an Act to abolish tolls).
Railway Co., N.B., 1887, cap. 77.
Village, N.B., 1893, cap. 62; 1895, cap. 51; 1896, cap. 71.
Hartney, town of, Ma., 1905, cap. 17 (an Act *re* town of).
Harth Boot and Shoe Company (Ltd.), aid by city of Fredericton, N.B., 1899, cap. 61.
Harvey, Bay View Cemetery Co., 1880, cap. 53.
Branch Railway Co., N.B., 1878, cap. 98; 1883, cap. 83; Ca., 1887, cap. 24; 1894, cap. 4.
Corner Institute, N.B., 1875, cap. 126.
Free gates from highway to light houses on Cape Enrage, N.B., 1872, cap. 36.
Grammar school property of school district No. 3, N.B., 1875, cap. 84.
Hall Co., N.B., 1896, cap. 105.
Hill Mining and Smelting Company of Leeds, in the County of Megantic, Canada East, Ca., 1863 (2), cap. 69.
Parish, boundary of, N.B., 1879, cap. 58; 1902, cap. 45 (an act for the appointment of a stipendiary or police magistrate with civil jurisdiction, in the parish of).
Point March district No. 4, N.B., 1869, cap. 73; 1870, cap. 74.
Skating Rink Co., N.B., 1884, cap. 57.
Tolls at Lock at, Ca., 1875, p. lxxxvi.; 1884, p. xxi.
Township, Ont., 1879, cap. 47; 1882, cap. 35; 1892, cap. 73.
Village, Ont., 1874 (1), cap. 87.
Harwood Hill Cemetery Company, incorporated, N.S., 1882, p. 216.
Hastings County, 8 Vic., cap. 7; Ca., 1846, cap. 12; 1847, cap. 38; 1849, cap. 97; 1851, cap. 5; 1858, cap. 14; 1860, cap. 14; 1861, cap. 5; 1862, caps. 31 and 9; 1863 (2), cap. 5; 1864, cap. 24; 1865 (1), cap. 24; 1866, cap. 14; Ont., 1868, cap. 46; 1879, cap. 50.

Hastings.—Continued.
George, Que., 1904, cap. 121 (an Act to ratify the sale by the representatives of the late George Hastings to James E. Wilder).
Village, Ont., 1874 (1), cap. 67.
Hassard, vest lands in Francis L., P.E.I., 1897, cap. 21.
Hatch, C. S. and M. J., Conveyance of Land, Ont., 1904, cap. 10, sec. 77.
Hatfield Point Public Hall Co., N.B., 1888, cap. 22.
Hatley, Township, Que., Ca., 1849, caps. 133 and 134.
Trustees of the First Free Will Baptist Church in, Ca., 1857, cap. 220.
Hatters' materials placed on free list, Ca., 1887, p. cxxv.
Hattie Mining Association of Nova Scotia, Ltd., N.S., 1874, cap. 66.
And Mylius, Limited, N.S., 1901, cap. 155 (incorp.).
Hatsfield, George Louis Emil, relief of, Ca., 1885, cap. 38.
Hault Manufacturing Co. *V.* Ingersoll, Ont., 1898, cap. 45.
Havalah Gold Mining Co., Ca., 1864, cap. 112.
Havana Plantations Co., N.S., 1899, cap. 148; 1900, cap. 166.
Trust Company (The), Que., 1905, cap. 78 (incorp.).
Havelock Mineral Spring Co., Ltd., N.B., 1893, cap. 77.
N.S. Railway from Norton or Sussex Station, subsid., Ca., 1894, cap. 4.
Public Hall Co., N.B., 1892, cap. 45.
And Studholm division line between, N.B., 1871, cap. 63.
Township, Ca., 1858, cap. 36; 1862, cap. 52.
Havelock Corner, railway to Petitcodiac, subsid., Ca., 1883, cap. 25.
Havre Aubert, Mun., Que., 1874, cap. 43.
Havre aux Maisons, Mun., Que., 1874, cap. 43.
Hawkers. *V.* Pedlars.
Hawkesbury (N.S.), Ca., 1880-81, p. xxix.; Ca., 1882, p. lxxxviii.
Lumber Co., Ca., 1889, cap. 98.
Railway from Hawkesbury, Ont., to South Indian, Ca., 1899, cap. 7 (subsidy).
Township, 7 Vic., cap. 39.
Hawkeye Gold and Silver Co., Ont., 1874 (2), cap. 70; 1881, cap. 53; 1882, cap. 76.
Hawkins Milling Co. *V.* Ont., 1908, cap. 115.
Hayden & Derby Mining Co., N.S., 1868, cap. 87.
Hayti, measurement of tonnage of ships of, Ca., 1883, p. ix. *V.* Treaties.
Hayward, Samuel, to construct private sewer in Hampton Village, N.B., 1890, cap. 38.
Hazel Brook Dairying Co., P.E.I., 1895, cap. 13.
Hazel Hill Athletic Association of the County of Guysborough, N.S., 1897, cap. 151.
Hazelton railway, from the coast at Kitimaat to, B.C., 1901, cap. 32, sec. 8 (subsidy); 1902, cap. 55 (to aid in the construction of a railway from Kitimaat Inlet to).
Hazen, Hon. R. L., will of, N.B., 1876, cap. 89.
Avenue Synagogue, N.B., 1907, cap. 74 (an Act to incorporate).

Head of St. Peter's Bay Dairying Co., P.E.I., 1893, cap. 22.

Headingley, Man., Par., Ma., 1877, cap. 3; 1879, cap. 18; 1880, cap. 10.

Head-ropes for cattle, second hand, importation prohibited, Ca., 1882, p. xxvi. *V.* Cattle.

Health, Agriculture and Statistics' Department, Ma., 1883, cap. 19; 1884, cap. 10; 1886, cap. 39.

Boards of, Ca., 1868, cap. 63, sec. 9, etc.; Ont. R. S., 1877, cap. 190; 1882, cap. 29; 1884, cap. 38. 1885, cap. 45; Ont. R. S., 1897, cap. 248; 1899, cap. 32; 1901, cap. 12; 1902, cap. 34; 1903, cap. 29; 1905, cap. 32; 1906, cap. 19; 1908, cap. 33, sec. 51; Que., 1886, cap. 38; Que., 1894, cap. 31; Que. R. S., art. 3054; Ca., 1883, pp. xii. and cxxx.

Preservation of, on public works, Ca., 1899, cap. 30; R.S., 1906, cap. 135.

Public, N.B., 1898, cap. 33 (consolidated Public Health Act); 1899, cap. 36; 1900, cap. 21; 1902, cap. 33 (amending the Public Health Act); N.B. C. S., 1903, cap. 53 (The Public Health Act); 1903, cap. 35 (amending Public Health Act *re* penalty, etc.); 1905, cap. 9 (amending N.B. C. S., 1903, cap. 53); N.B., 1906, cap. 32 (an Act to amend Public Health Act); P.E.I., 1871, cap. 39; 1886, caps. 3 and 4; Alberta, 1906, cap. 40; 1907, cap. 12.

B.C. R. S., 1897, cap. 91 (The "Health Act"); B.C., 1899, cap. 31; 1901, cap. 27 (The "Health Act Amendment Act, 1901"); 1903, cap. 23; 1906, cap. 22.

N.S. R. S., 1884, cap. 26; 1888, cap. 9; 1889, cap. 41; 1890, cap. 21; 1893, cap. 12; 1895, cap. 36; 1898, cap. 18; 1899, caps. 22, 23; 1900, cap. 17; N.S. R. S., 1900, cap. 102 (The Public Health Act). 1903, caps. 35 and 36 (amending N.S. R. S., 1900, cap. 102); 1903-4, cap. 3 (amending N.S. R. S., 1900, cap. 102); 1906, caps. 21, 22 and 23 (amending N.S. R. S., 1900, cap. 102); 1908, cap. 61.

Ma., 1883, cap. 13; 1890, cap. 30; Ma. R. S., 1891, cap. 124; 1893, cap. 28; 1894, cap. 27; 1895, cap [illegible]; 1896, cap. 22; 1897, cap. 25; Ma. R. S., 1902, cap. 138; Ma., 1903, cap. 33 (Public Health Act); 1904, caps. 46 and 53; 1906, cap. 69.

Ont. R. S., 1897, p. 3039, cap. 248 (The Public Health Act) and 3079; Ont., 1899, cap. 32; 1901, cap. 12, sec. 35 (amending Ont. R. S., cap. 248); also secs. 28 and 29 (consumption hospitals, where not to be established, and penalty); 1902, cap. 34 (amending the Public Health Act; hospitals for consumptives not to be established without permission); 1903, cap. 29; 1905, cap. 32; 1906, cap. 19, sec. 32; 1907, cap. 23, sec. 53.

N.W.T., 1888, No. 2; 1892, No. 31; 1898, No. 11; C. O., 1898, cap. N.W.T., 1902, cap. 4 (The Public Health Ordinance).

Sask., 1907, cap. 7 (amending Act *re* Public Health).

Que., 1888, cap. 47; Que. R. S., 1888, art. 3054; 1890 (2), cap. 27; 1892, cap. 28; 1900, cap. 5; 1901, cap. 19 (an act to amend and consolidate the law respecting public health).

He[illegible] continued.
Co[illegible]blic Works, Ca., 1899, cap. 30.
Sanitary Regulations in Unorganized Territories, Ont., 1901, cap. 34.
Vaccination, Ont., R. S., 1897, cap. 249.
Heales, Charles A., N.S., 1903, cap. 268 (an Act respecting title of).
Heap's Patent Dry Earth or Ashes Closet Co., Ca., 1885, p. clv.
Hearts, Benjamin, P.E.I., 1902, cap. 21 (registration of a certain deed of property granted to, by Wm. [illegible] McKay and his wife).
Heatherton, N.S., 1879, cap. 42.
Heating and lighting in cities, towns and villages, Ont., 1883, cap. 21; 1891, cap. 36.
Heat, Light and Power Companies. V. Ont., R. S., 1897, cap. 200; 1907, cap. 23, sec. 24; 1907, cap. 34.
Hebden, relief of Robert Young, Ca., 1893, cap. 98.
Hebertville, C[illegible], Ca., 1861, cap. 75.
Municipality, Que., Ca., 1859, cap. 70.
Village, Que., Ca., 1856, cap. 71, sec. 2; Que., 1892, cap. 45.
Que., 1904, cap. 28 (Railway from the village of, towards St. Joseph d'Alma (subsidy); 1906, cap. 4, sec. 1 (subsidy for a railway from a point in the village of, towards St. Joseph d'Alma in lieu of subsidy granted by Act 4 Ed. VII, cap. 2, sec. 1, par. K.).
Hebron Baptist church, Yarmouth, N.S., 1873, cap. 80; 1891, cap 188.
Fire District, N.S., 1896, cap. 81.
Hook and Ladder Co., N.S., 1896, cap. 81.
Heir, devisee and assignee commission, Ca., 1834, cap. 1; 1845, cap. 8; 1851, caps. 12, 56; Ont. R. S., 1897, cap. 31; 1899, cap. 11, sec. 33.
Heirship, proof of, Que., 1878 (1), cap. 10.
Hellmuth College. Ca., 1865 (2), cap. 96; Ont., 1868, cap. 58.
Ladies' College, Ont., 1868-9, cap. 75.
Hemmingford, Que., Township, Ca., 1857, cap. 120; 1858, cap. 36; 1862, cap. 52.
Henderson, Charlotte, settlement, Ca., 1866, cap. 172.
And Potts' Company, Limited, Que., 1902, cap. 87 (incorp.).
Daniel W. (relief), Alberta, 1906, cap. 75..
Elmes, Ont., 1886, cap. 94.
James, indenture to, Ont., 1867-8, p. 343.
Henshaw, Freda Maude, anent property of minor, Que., 1900, cap. 111.
George, sale, Que., 1900, cap. 112.
Hepworth, Village (Incor.), Ont., 1907, cap. 70.
Herald Company, Ca., 1885, p. clv.
(The) Printing Co., P.E.I., 1883, cap. 15.
Herchemer, C. L., estate, Ca., 1864, cap. 170.
Herd Book, N.S., 1901, cap. 7 (an act respecting the Nova Scotia, Governor-General may dispose of, etc., etc.).
V. Agricultural and Arts Act, Ont., R. S., 1897, cap. 43, sec. 50.

Herding of Animals, N.W.T. R. O., 1888, No. 11; 1889, No. 15; 1890, No. 10; 1891-2, No. 24; 1893, No. 24; 1894, No. 23; 1898, No. 36; C. O., 1898, cap. 81. *V.* also Cattle.
Hereford and part of Clifton detached from Compton, and annexed to Stanstead and Coaticook, Que., 1888, cap. 35.
Branch Ry. Co., Ca., 1887, cap. 93; 1888, cap. 81; 1900, cap. 60.
Railway Co., Ca., 1887, cap. 24; 1888, cap. 81; 1889, cap. 3; 1890, caps. 72 and 73; Que., 1887, cap. 63; 1888, caps. 70 and 91 and 126; 1890 (1), cap. 99; 1890 (2), cap. 88; 1900, cap. 60.
Railway to Tp. Eaton, Ca., 1886, cap. 10.
Township, Que., 1888, cap. 35.
Hermina Mining Co., Ont., 1905, cap. 113.
Herring fishery, Ca., 1885, p. lvii.
Cove Railway, Co., N.B., 1904, cap. 84 (an Act to incorporate).
Hersey, Z. M., real estate of, Ont., 1869, cap. 74.
Herschel, Ont., Township, Ca., 1858, cap. 14.
Hervey Institute, Que., 1875 (1), cap. 59.
Trust and Guarantee Company, Limited, N.S., 1900, cap. 131.
Hespeler, J., Ca., 1855, cap. 246.
Rural Municipality, Ma., 1880, cap. 1; 1881, cap. 3; 1883, cap. 1; 1884, cap. 11; 1886, cap. 52; 1887, cap. 10, sec. 2.
Town, Ont., 1901, cap. 55 (to enable its corporation to lease or sell certain lands); 1908, cap. 84 (Act respecting old burial ground). *V.* Ont., 1908, cap. 22.
Village, Ont., Ca., 1859, cap. 76.
Hesse, District, 29 Geo. III., cap. 2.
Heward, relief of Edmond H., Ca., 1893, cap. 97.
Hewat, William, sale, Ca., 1854, cap. 67; 1855, cap. 249.
Heyward, Edwin, relief, Ca., 1898, cap. 122.
H. H. Vivian & Co., Ltd., Ca., 1890, cap. 104.
Hibernia Union Hall Co., N.B., 1888, cap. 44.
Hickey (Mrs. John Nelson), may sell S. W. portion of lot in St. Louis Ward, Montreal. *V.* Cox.
Hickney & Nicholson Tobacco Co., Limited, P.E.I., 1906, cap. 39 (to incorporate).
Hickory billets for handles placed on free list, Ca., 1887, p. cxxv.
Hides, N.W.T., 1889, No. 17; 1896, No. 3.
Higgins, estate late John, Ma., 1896, cap. 34.
Higginsville School Section No. 14, N.S., 1894, cap. 35.
High Bluff, Ma., 1877, cap. 3; 1879, cap. 18; 1880, cap. 10.
High Commissioner for Canada in the United Kingdom, Ca., 1880, p. xi.; Ca. R. S., 1886, cap. 16; 1888, cap. 13; Ca. R. S., 1906, cap. 15.
Constables. *V.* Constables.
Court of Justice. *V.* Judicature; *V.* Courts; *V.* Law Reform.
Park. *V.* Toronto.
School of Montreal, 8 Vic., cap. 104.
School of Quebec, Ca., 1865, cap. 49.
Schools. *V.* Schools.
Treason. *V.* Treason.

High River and Sheep Creek Irrigation and Water-power Co., Ca., 1892, cap. 66.
Club, Alberta, 1906, cap. 61 (to incorporate).
Stock Co., Ca., 1882, p. cxxvi.
High Wood Ranche Co., Ca., 1893, p. cxxviii.
Highland Park Co., N.B., 1874, cap. 101; 1878, cap. 57.
Highnesses, Their Royal, the Duke and Duchess of Cornwall and York, Ont., 1901, cap. 28 (an act authorising municipal grants for the reception of). *V.* Duke; *V.* Cornwall; *V.* His; *V.* York.
Highway bridges. *V.* Bridges.
Labour, N.S. R. S., 1884, cap. 47; 1898, cap. 67 (amending N.S. R. S., 1884, cap. 47, so far as it relates to the County of Halifax); N.S., 1899, cap. 1 (The Road Act); 1899, cap. 65; 1900, caps. 3 and 56; N.S. R. S., 1900, cap. 78 (of commissioners of streets and surveyors of highways; as to highway labour). *V.* part III.); and cap. 80 (of highway labour and the expenditure of provincial road and bridge grants in certain municipalities); N.S., 1902, caps. 57 and 58 (both amending N.S., 1898, cap. 67 (*re* Halifax); 1905, cap. 57 (amending N.S., 1898, cap. 67 *re* Halifax County, and cap. 91); 1906, cap. 75 (amending N.S., 1898, cap. 67), and cap. 91 (amending N.S., 1898, cap. 67, in so far as the same apply to the municipality of the county of Cape Breton), and cap 126 (N.S., 1900, cap. 78 repealed in so far as it relates to the municipality of East Hants and to substitute therefor chapter 67 Acts of 1898 with amendments). *V.* Statute Labour. *V.* Roads. *V.* Labour.
Traffic. *V.* Roads.
Highways and Bridges, travelling on public, R. S. Q., 1888, Arts. 2965 et seq. (*re* manner of driving horses on highways; exemption from tolls; toll bridges); Ont. R. S., 1897, cap. 236; 1900, cap. 40; 1904, cap. 10, sec. 59. *V.* 1905, cap. 58
And Roads, 50 Geo. III., cap. 1; 1849, caps. 35, 81; 1850, cap. 15; 1853, cap. 123; 1855, cap. 138. *V.* Roads; Railways; Municipal Acts.
Public, Ont., 1901, cap. 32 (an Act for improvement of); 1902, cap 12, sec. 27; 1903, cap. 26; 1904, cap. 10, sec. 66; 1905, cap. 27; 1906, cap. 43; consolidated, 1907, cap. 16 ($1,000,000 appropriated for road improvements, etc.); 1908, cap. 23. *V.* Motor Vehicles on Highways, Municipal Act; *V.* Roads.
Surveyors of highways, of commissioners of streets and, N.S. R. S., 1900, cap. 78 (*re* surveyors of highways. *V.* Part II.); N.S., 1903, caps. 44 and 45 (amending N.S. R.S., 1900, cap. 78); 1903-4, cap. 94 (N.S. R. S., 1900, cap. 78 amended *re* West Hants); 1905, cap. 91 (amending N.S., 1903-4, cap. 94).
Traction Engines on Highways, Ont. R., 1897, cap. 242; 1903, cap 7, sec. 43; 1904, cap. 10, sec. 60.
Traffic. *V.* Bonds; and cap. 80 (of highway labour and the expenditure of provincial road and bridge grants in certain municipalities).

Hillcrest, Convalescent Home, Ont., 1892, cap. 104.
Railway Coal & Coke Company, Ca., 1906, cap. 107 (to incorporate).
Hillgrove, Wm., change name, N.S., 1896, cap. 129.
Hillier, Ont., Township, Ca., 1850, cap. 88; 1855, cap. 151.
Hill's Bar Gold Mining Co., B.C., 1890, cap. 55.
Hillsborough (Hillsboro) Branch Ry. Co., N.B., 1876, cap. 57 (incorp.); 1877, cap. 47; 1883, cap. 77; 1888, cap. 54; 1901, cap. 73 (amending Act of Incorporation).
Bridge, P.E.I., 1871, cap. 18.
Ferry, P.E.I., 1871, cap. 33; 1875, cap. 16.
Masonic Hall Co., N.B., 1878, cap. 58.
Parish, N.B., 1896, cap. 59; 1899, cap. 80 (exemption of Mineral Products Company from taxation); 1900, cap. 55 (road).
Parish, Common field in, N.B., 1871, cap. 48; 1872, cap. 65; 1892, cap. 56.
Port (N.B.), 1875, p. clxix.; 1882, p. lxxvii.
Railway and general traffic bridge, P.E.I., 1899, caps. 2 and 3.
River (P.E.I.), Harbour Masters' Acts apply to, Ca., 1882, p.lxi.
Turnpike Co., N.B., 1874, cap. 97.
Hillsburn Cemetery Co., N.S., 1889, cap. 169.
Hillsdale (late Mount Noah), N.S., 1880, cap. 37.
Hillside Cemetery Co. of Springhill, N.S., 1889, cap. 170; N.S., 1893, cap. 216; 1897, cap. 161; 1898, cap. 206; 1905, cap. 183 (amending N.S., 1889, cap. 170).
Hinchinbrooke, First and Second Congregations, United Presbyterian Church of North America, Ca., 1862, cap. 54.
Que., Township, Ca., 1849, cap. 135; 1857, cap. 120.
Hindon, Ont., Township, Ca., 1858, cap. 14.
Hire Receipts, Ma., 1884, caps. 30 and 31; 1893, cap. 17; 1894, cap. 14; N.W.T. R. O., 1888, No. 51; 1889, No. 8; 1894, No. 21; 1896, No. 25; 1898, No. 18; C. O., 1898, cap. 44; N.W.T., 1903 (2), cap. 12 (sections 3, 4 and 5 of C. O., 1898, cap. 44 repealed); Sask., 1907, cap. 17 (amending C. O., 1898, cap. 44).
His Majesty the King, N.B., 1902, cap. 42 (to make provision for [illegible] nce of the Premier at the coronation of). *V.* Ed. *V.* King. *V.* Majesty.
His [illegible] ghness the Duke of Cornwall and York, Que., 1901, [illegible] authorize municipalities of cities and towns, to in- [illegible] expenses necessary for the reception of). *V.* Duke; *V.* Cornwall; *V.* York; *V.* Highnesses.
Hispania Club of Halifax, N.S., 1897, cap. 144.
Historical and Scientific Society of Manitoba, Ma., 1879, cap. 24.
Exhibition. *V.* Canadian Historical.
Society of, Alberta, 1907, cap. 23.
Hoar, Thomas, name changed to Hare, N.S., 1873, p. 179.
Hobkirk, Louisa M., to transfer certain lands, P.E.I., 1892, cap. 52.
Hochelaga, annexed to Montreal for school purposes, Que., 1897, cap. 19.
And Jacques Cartier Division, Que., 1875 (1), cap. 17.

Hochelaga.—Continued.
Cotton (The) Manufacturing Co., Que., 1875 (2), cap. 66; 1876, cap. 27; 1878 (1), cap. 57; 1884, cap. 66; 1885, cap. 62. *V.* Cie. de Filature Ste. Anne.
County, Ca., 1846, cap. 78; 1855, cap. 76, sec. 16; and cap. 99, sec. 11.
India Rubber Co., Que., 1889, cap. 78.
La Cie. de Filature Ste. Anne, Que., 1884, cap. 66. *V.* Hochelaga Cotton Manufacturing Co.
Lot 24 of Cadastre, Que., 1895 (1), cap. 96.
Mutual Fire Insurance Co., Que., 1876, cap. 72.
School Commissioners of, Que., 1884, cap. 30.
Town of, Que., 1882, cap. 82, Annexation to Montreal. *V.* Montreal.
Village, Que., 1875 (1), cap. 71.
Hog, Reeves, P.E.I., 1876, cap. 13.
Holding of lands in trust for religious societies and congregations, N.W.T. C. O., 1898, cap. 38.
Holes and excavations, leaving unguarded, Ca. R. S., cap. 162, sec. 29, etc.
Holidays and non-juridical days, Ca., 1867, cap. 1, sec. 7, sub-sec. 15; 1872, cap. 8; 1878, cap. 7, sec. 10; 1879, cap. 47; Ca. R. S., cap. 111, and cap. 1, sec. 7, sub-sec. 26; Ca., 1893, cap. 30; 1894, cap. 55; Que., 1893, caps. 11, 38, 40; Que., 1902, cap. 12; Ma., 1890, cap. 2.
Holiness Movement Church in Canada, Ca., 1900, cap. 101 (incorp.).
Holland, Judicial Division, Ma., 1902, p. xiii. (establishing of Judicial Division of).
Hollis Mining Association, incorporated, N.S., 1874, p. 104.
Holman, R. T., Limited, P.E.I., 1906, cap. 371 (to incorporate).
Holmedale, Ont., Ca., 1857, cap. 180.
Holmes, Charles William, Ca., 1906, cap. 108 (relief).
Electric Protection Co., Ca., 1885, p. civ.
Sadie, Ont., 1907, cap. 124.
Holt, George Henshaw, to validate the sale by, to Louis Alexander Boisvert, Que., 1900, cap. 112.
Holy Blossom (The), Congregation, Ont., 18 , cap. 101; 1902, cap. 112 (trustees authorized to convey certain lands, etc.).
Heart Seminary, N.S., 1906, cap. 206.
Trinity Cathedral of London, Ont., 1874, cap. 91; 1888, cap. 81.
Trinity Church, Toronto. *V.* Ont., 1899, cap. 112.
Home Bank of Canada, Ca., 1903, cap. 127 (to incorporate); Ca., 1904, cap. 83.
District, 6 W. IV., cap. 30; 7 W. IV., caps. 40 and 76; 2 Vic., cap. 44; 4-5 Vic., cap. 58; 8 Vic., cap. 7; Ca., 1857, cap. 79.
Fire Insurance Company of Ontario, Ont., 1875-6, cap. 92; 1877, cap. 2.
Fire and Marine Insurance Co., Ltd., N.S., 1896, cap. 93.
For aged men (The), N.S., 1903-4, cap. 205 (incorp.).

Home.—Continued.

For Fallen Women, N.B., 1905, cap. 77 (an Act *re* sale of Home).

For Incurables, Ma., 1889, cap. 28; 1890, cap. 10; Ma. R. S., 1891, cap. 68; R. S., 1902, cap. 72; Ma., 1904, cap. 24; 1905, cap. 18.

For the aged. *V.* Aged.

Investment and Savings Association, Ma., 1896, cap. 35.

Life Association of Canada, Ca., 1890, cap. 46; 1899, cap. 114. *V.* People's Life Insurance Co.

Mission Board of the Baptist Convention, Ca., 1889, cap. 105; Ont., 1889, cap. 91.

Mission Board Baptist Conve. tion, incorporated, N.S., 1879, p. 169.

Mission Board Baptist Convention, amended, N.S., 1890, p. 217.

N.B., 1900, cap. 69 (incorp. of St. John Home for Incurables). *V.* St. John.

Of the Friendless at Hamilton. *V.* Hamilton.

Savings Bank, Ca., 1879, p. 6.

Savings and Loan Co., Ltd., Ca., 1879, cap. 55.

Homesteads, Ca., 1872, cap. 22, sec. 33; 1879, cap. 31, sec. 34; 1884, p. lxix.; Ca. R. S., 1886, cap. 52; 1893, cap. 19; 1894, cap. 29; N.S., 1877, cap. 16; Ont., 1880, cap. 4; Ont. R. S., 1897, cap. 29 (free grants and homesteads); 1907, cap. 11; 1908, cap. 17; 1909, cap. 15.

B.C. R. S., 1897, cap. 93.

Que., 1897, cap. 27; 1906, cap. 21 (amending the law *re* the protection of settlers and the establishment of homesteads. *V.* Settlers. *V.* also Free Grants.

Homicide, Ca. R. S., cap. 162, sec. 2, sec. 6. *V.* Criminal Code.

Homoeopathic Association, Montreal, Ca., 1865 (1), cap. 59; 1865 (2), cap. 95.

Hospital of Montreal (The), Que., 1904, cap. 96 (incorp.).

Homoeopathists, rights of, preserved, Que., 1876, cap. 26, sec. 31; Que. R. S., 1888, art. 4003.

Honduras, apprehension of seamen deserters in Republic of, Ca., 1902, p. xxiv.

Hope, Ont., Town[illegible], Ca., 1858, cap. 60; 1860, cap. 98.

Hopewell Ceme[illegible]o., N.B., 1891, cap. 30.

Cape (N.B.), Ca., 1886, p. lxxiii.

Cemetery Co., in the County of Pictou, N.S., 1895, cap. 170.

Corner Institute Co., N.B., 1874, cap. 112.

Freestone and Mining Co., N.B., 1873, cap. 89; 1874, cap. 110.

Great Common field, N.B., 1870, cap. 68; 1881, cap. 39; 1884, cap. 42; 1889, cap. 58.

Great Marsh in, N.B., 1869, cap. 75; 1875, cap. 69.

Parish, N.B., 1896, cap. 59.

Railway to Alma, Ca., 1884, cap. 8.

Woollen Mill Co., Ltd., N.S., 1882, cap. 63; 1886, cap. 144.

Hopital du Sacre Cœur de Jesus de Quebec, Que., 1873-4, cap. 38; 1886, cap. 61.

(L') Notre Dame. *V.* Montreal.

Hospital.—Continued.

Guay, de St. Joseph de Levis, Que., 1903, cap. 118 (incorp.); 1905, cap. 98 (an Act to exempt part of the property of, from all taxes and legal assessments).

Horse Pedigrees, N.B. C. S., 1903, cap. 48 (*re* preservation of the records of).

Horses, V. Ca., 1841, caps. 25 and 26; 1849, cap. 81; 1853, cap. 172; Ca., 1885, p. xlviii.; 1887, p. cxxiv.

Contagious diseases among, Ont. R. S., 1887, cap. 216; Ont., 1890, cap. 65; Ont. R. S., 1897, caps. 273 and 274 (cap. 273 am.); 1903, cap. 7, sec. 47. V. Exribitions.

Fraudulent Entry of Horses at Exhibitions; Ont., 1895, cap. 53; Ont. R. S., 1897, cap. 254.

N.W.T. R. O., 1888, No. 17.

N.B., 1880, cap. 20; 1887, cap. [illegible], 1902, cap. 12 (an act to provide for the importation of horses); 1907, cap. 17 (an Act *re* importation of).

N.S., 1886, cap. 54.

Registration of horses for breeding purposes, N.S. R. S., 1900, cap. 60.

(wild), Act for extermination of, B.C., 1896, cap. 49.

Horse Breeders and their Lien, Ma., 1893 cap. 15; 1896, cap. 8; 1899, cap. 15; 1901, cap. 16 (to amend the Horse Breeders' Lien Act); R. S., 1902, cap. 73; Ma., 1906, cap. 32; B.C., 1907, cap. 21 (an Act to protect horse breeders of B.C.).

Association. V. Agricultural and Arts Act, Ont. R. S., 1897, cap. 43.

Their protection and lien, N.W.T., 1899, cap. 20 (the Horse Breeders' Ordinance); 1903 (1), cap. 23 (amending N.W.T., 1899, cap. 20).

Horsefly Hydraulic Mining Co., Ltd., B.C., 1894, cap. 19.

Horse-shoe nails and horse-shoes, drawback on, Ca., 1884, p. x.

Horticulture. *V.* Agriculture.

An act to encourage, N.S., 1901, cap. 8.

Schools of, N.S., 1893, cap. 16; 1894, cap. 10.

Horticultural Board, B.C. R. S., 1897, cap. 94 (Horticultural Board Act); B.C., 1902 cap. 32 ("Horticultural Board Act Amendment Act, 1902"); 1904, cap. 24 (to amend); 1905, cap. 27.

(The) Society A[illegible] V. Western (The) Horticultural Society.

Societies, Ont., [illegible], cap. 18; 1908, cap. 27; 1909, cap. 26, sec. 28.

Societies, Que. R. S., 1888, art. 1676, Que., 1893, cap. 21; 1894, cap. 20. *V.* Agricultural Societies.

Horton, outport [illegible] of changed, Ca., 1885, p. lvi.

Parish, King's [illegible] S., 1893, cap. 106.

Township, N.S [illegible] 82; 1906, cap. 132 (*re* school lands in).

Township, Ont., [illegible] 546, cap. 98.

Township, Que., Ca [illegible] 1861, cap. 76; Que., 1878 (1), cap. 26; 1883, cap. 39.

Horton Landing School Section No. 98, N.S., 1895, cap. 83.

Mortonville, N.S., 1897, cap. 71.

Hospice des Sœurs de la Charite de Rimouski, Que., 1875 (1), cap. 54.

Of St. Thomas de Montmagny, Que., 1886, cap. 62.

Ste. Anne de la Baie St. Paul, incorp., Que., 1890 (1), cap. 90; Que., 1905, cap. 4 (an Act respecting the contract entered into between the government and L'Institut des Petites Soeurs Franciscaines de Marie, respecting the maintenance of idiots in, in the county of Charlevoix).

(L') St. Charles de Quebec. *V.* Quebec.

St. Joseph de la Delivrance, a Notre Dame de la Victoire (Levis), Que., 1882, cap. 93; 1905, cap. 7 (an Act *re* the contract entered into between the Government and L', for the maintenance of children sent to its reformatory and industrial schools). *V.* Levis.

Hospital for Sick Children, Toronto, Ont., 1892, cap. 105; 1896, cap. 121.

For the Insane, at Falconwood, construction of a wing, P.E.I., 1899, cap. 5. *V.* Falconwood.

Hospitalieres de l'Hotel-Dieu de Quebec, Que., 1876, cap. 60.

Hospitals, etc., Que., 1868, cap. 23; P.E.I., 1894, cap. 21; N.B., 1905, cap. 19 (an Act relating to Provincial Hospitals); N.B., 1906, cap. 24 (an Act *re* Provincial Hospitals); N.S., 1896, cap. 2; 1897, cap. 8; 1898, cap. 13; N.S. R. S., 1900, cap. 47 (of Local Hospitals); N.S., 1903, cap. 29 (amending N.S. R. S., 1900, cap. 47); N.W.T., 1892, No. 18; 1896, No. 8; C. O., 1898, cap. 20 (public aid to); N.W.T., 1901, cap. 8 (to regulate public aid to, called "The Hospitals' Ordinance"; N.W.T. C. O., 1898, cap. 20 is repealed); Sask., 1906, cap. 16 (amending "The Hospitals Ordinance"); B.C., 1902, cap. 33 (to regulate aid to hospitals; cited as "Hospital Act, 1902"); Ont., 1901, cap. 12, sec. 28 and 29 (consumption hospitals where not to be established, and penalty); 1908, cap. 50, sec. 1 (exemption). *V.* Charitable Institutions.

Boards (gifts to). *V.* Mortmain.

Inspection. *V.* Inspection.

Provincial, Ont., 1905, cap. 37; 1906, cap. 55.

Toronto. *V.* Toronto.

Hot Springs & Goat River Tramway Co., B. C., 1891, cap. 68.

Hotel Davies, Company (Limited), P.E.I., 1902, cap. 39 (incorp.).

Hotel-Dieu de Nicolet. *V.* Nicolet.

Du Sacre Cœur de Jesus de Quebec, incorp., Que., 1892, cap. 94.

St. Valiere. *V.* St Valiere.

Hotel Brunswick, St. John, N.B., 1880, cap. 38.

Hotel-Keepers of the Province of Quebec, the Association of, *V.* Association.

Hotels, Inns, Boarding and Lodging Houses, rights of keepers of, Que., 1875 (2), cap. 23. *V.* Civil Code.

Hotels.—Continued.

Ma. C. S., cap. 56; 1883, cap. 45; Ma. R. S., 1891, cap. 73; 1900, cap. 16; Ma. R. S., 1902, cap. 75; Ma., 1905, cap. 19 (an Act to amend); Ca., R. S., 1887, p. 1120; Accidents by Fire in Hotels, Ont. R. S., 1897, cap. 264; 1899, cap. 18; 1900, cap. 11; 1909, cap. 28, sec. 20. V. Inn-keepers; B.C. R. S., 1897, cap. 98; N. W. T., O. 189[illegible] No 3[illegible]; 1898, No. 23; C. O., 1898, cap. 56.

Houghton, Ont., Township, Ont., 1895, cap. 113.

Houk Henry Luther, Ca., 1906, cap. 109 (*re* Patents).

Houle, Leopold, admission to Bar, Que., 1901, cap. 104.

Houlton Branch Ry. Co., N.B., 1871, cap. 45.

House Harbour, harbour duties repealed, Ca., 1885, p. cxxxviii.

House of the Guardian Angel at Halifax, N.S., 1891, cap. 136.

Of Assembly. V. Legislature.

Of Commons. V. Senate and House of Commons.

Of Industry and Refuge (erection of and commitment to); 7 W. IV., cap. 24; 1849, caps. 80 and 81; Ont., 1867-8, p. 163; 1873, p. 283. V. Municipal Acts.

Or lands, stealing things fixed to, Ca. R. S., cap. 164, sec. 17.

House-Breaking and stealing in house, Ca. R. S., 1886, cap. 164, sec. 45, etc. V. Criminal Code.

Household Science (instruction in). V. Public Schools.

Houses, composition, powers and privileges of the. V. Legislative Assembly.

Maternity boarding. V. Maternity.

Municipal Houses of Refuge, Ont. R. S., 1897, cap. 312; 1903, cap. 38; 1904, cap. 37; 1905, cap. 15, sec. 25; 1908, cap. 69.

Of Commons, Senate and. V. Senate.

Of Correction, 50 Geo. III, cap. 5; 1849, cap. 81. V. Municipal Act.

Of Refuge for Females in Ontario, Ont., 1893, cap. 56; Ont. R. S., 1897, cap. 311; Ca., 1894, cap. 60. V. Mercer.

Publ[illegible] slaughter, in city and county of St. John, N.B., 1899, cap. 43.

Howard, George Ray, name changed to, from Howard Smith, N.S., 1902, cap. 212.

John G., road, Ca., 1851, cap. 39.

Township, Ont., Ca., 1859, cap. 83.

Howe, Catherine Susan Ann, annuity to, N.S., 1885, cap. 40.

Joseph (Hon.), N.S., 1903, cap. 20 (to defray expense of monument to the late).

Howe Island, Ont., Township, Ca., 1851, cap. 5.

Howe Sound, Pemberton Valley & Northern Railway Co., B.C., 1907, cap. 53 (to incorporate).

Howick Township, Ont., 1887, cap. 54.

Hubbard Silver Mining Co., of Thunder Bay, Ont., 18[illegible], cap. 110.

Hubley, N.S., 1902, cap. 60 (name changed to "Seabright," thus amending N.S., 1901, cap. 63).

Hubley's Settlement, N.S., 1901, cap. 63 (name changed to Hubley).

Hucksters. V. Municipal Act, Ont.

Hudon Cotton Mills Co. V. Hochelaga Cotton Mills.

F., sell substituted property, Que., 1895 (1), cap. 99.

Widow Pierre, Que., 1894, cap. 98.

Hudson's Bay Company, Ca., 1869, cap. 1, sec. 3; 1871, cap. 3; 1872, cap. 5, and p. ci.; 1870, p. 6; Ma. C. S., 1880, cap. 59; Ma., 1888, cap. 29; Ma. R. S., 1891, cap. 70; R. S., 1902, cap. 76.

And Northwest Railways Company, Ca., 1899, cap. 70 (name changed from Hudson's Bay & Yukon Railways & Navigation Company); 1902, cap. 63 (time for construction limited); 1904, cap. 84.

And Occidental Railway Co., Ca., 1903, cap. 128 (to incorporate).

And Pacific Ry. Co., Ca., 1896 (2), cap. 7; 1898, cap. 65; 1901, cap. 65 (extension of time granted for commencing railway of three years, from 1st October, 1900, when 15 per cent. of capital stock must be expended thereon); 1903, cap. 129; 1905, cap. 104.

And Yukon Railways and Navigation Co., Ca., 1897, cap. 46; 1899, cap. 70, name changed to Hudson's Bay & Northwest Railways Company.

Hughes, George A., authorized to be admitted as Notary, Que., 1872, cap. 83; and as Advocate, 1880, cap. 100.

John Wellington, P.E.I., 1877, cap. 17.

Huissiers du District de Montreal, Que., 1887, cap. 43; 1890 (1), cap. 48.

Hull and Aylmer Branch Line of Railway, Ca., 1887, cap. 56; 1890, cap. 69.

And Chaudiere Electric Light and Power Co., Ltd., Ca., 1894, cap. 109.

Bridges, 9 Vic., cap. 37.

City of, Que., 1872, cap. 31; 1875 (1), cap. 79; 1875 (2), cap. 49; 1876, cap. 27; 1878, cap. 27, sec. 4; 1879, cap. 56; 1883, cap. 79; 1885, cap. 70, sec. 91, subs. 5; and sec. 130, 166, and 219; 1886, cap. 6; 1889, cap. 53; 1893, cap. 52; 1895 (1), cap. 53; 1897, cap. 7; 1898, cap. 56; 1900, cap. 7; 1901, cap. 45 (city charter further amended); 1902, cap. 52 (city charter amended); 1904, cap. 56 (charter amended, number of aldermen for each ward, term of office, etc.); Ca., 1889, cap. 37.

Aid to sufferers by fire in the city of, Ont., 1900, cap. 7.

Club Commercial et Litteraire de, Que., 1901, cap. 78 (incorp.).

Court House, Que., 1897, cap. 7.

Electric Co., Que., 1895 (1), cap. 69; 1900, cap. 65; Ca., 1899, cap. 59 (agreement with Canadian Pacific Railway Co.).

Electric Ry., Ca., 1897, cap. 39.

Iron Co., Ca., 1880-81, p. xxxvii.

Mines Railway Co., Ca., 1881, cap. 49.

Presbyterian Church, 3 W. IV., cap. 28.

Railway and traffic bridge over Ottawa river, between Ottawa and Ca., 1900, cap. 8 (subsidy).

Hull.—Continued.
Recorders and Recorders' Court. *V.* Court; *V.* Recorders; *V.* City.
St. James' Church, Que., 1883, cap. 46.
Township, official plan of, modified, Que., 1884, cap. 36.
Humane and Penal Institutions, inspector of. *V.* Inspector.
Societies. *V* Charitable Institutions.
Society of Canada, Ca., 1864, cap. 146.
Humber Gold Mining Co., of Nova Scotia, N.S., 1870, cap. 88.
Harbour and Road, Ca., 1845, cap. 95; 1847, cap. 86; 1855, cap. 197.
River, bridge, 1 Vic., cap. 34.
Humberstone, Township of, Ont., 1908, cap. 85.
Hummell, Geo., sen., road, Ca., 1857, cap. 207.
Humphrey, Township, Ont., 1868-9, p. 273, cap. 57; 1873, p. 347.
William F. (Humphrey's Mills), exemption from taxation of business property, N.B., 1900, cap. 61.
Humphrey's Glass Company, N.S., 1905, cap. 156 (exemption from taxation).
Hungerford, Ontario, Township, Ont., 1880, cap. 50.
Hunter Church Building fund, N.S., 1876, capt. 81; 1898, cap. 179.
Church of the Order of the Countess of Huntingdon, Ca., 1857, cap. 194.
Hugh, relief of, 1879, beginning of volume.
Mrs. W. S., authorized to sell real estate, Que., 1875 (1), cap. 96.
Huntingdon Academy, Ca., 1854, cap. 57.
Copper Co., Ca., 1864, cap. 134.
Copper Mining Co., Que., 1870 (2), cap. 29.
County, Union Act, sec. 19; Ca., 1850, caps. 24 and 108; 1851, cap. 98, sec. 24; and cap. 99; 1853, cap. 152; 1855, cap. 170; 1857, caps. 118 and 120; Que., 1869, cap. 25.
County Agricultural Society, Que., 1890 (1), cap. 22.
Mining Co., Que., 1870 (2), cap. 29.
Plank Road Co., Ca., 1846, cap. 84.
Protestant Cemetery, Ca., 33 Vic., cap. 31.
Reef Mining Co., Ltd., N.S., 1890, cap. 199.
Village, Ca., 1847, cap. 7; 1856, cap. 55.
Huntley township, side line, Ont., 1870-71, cap. 61.
Huntsville and Lake of Bays Ry. Co., Ont., 1900, cap. 113 (incorp.); 1903, cap. 97; 1904, cap. 18, 1907, cap. 100.
Village and Town, Ont., 1886, cap. 55; 1887, cap. 55; 1897, cap. 65; 1898 (1), cap. 44; 1903, cap. 57.
Huot & Jacob, bridge, 52 Geo. III., cap. 17; Ca., 1851, cap. 133.
Huron (The) and Bruce Railway Company, Ont., 1902, cap. 77 (incorp.).
And Erie Saving and Loan Society, Ca., 1865 (1), cap. 41; 1866, cap. 132; Ont., 1875-76, cap. 95, changes name to Huron and Erie Loan and Savings Co., Ont., 1905, cap. 105; 1906, cap. 130; Ca., 1896 (1), cap. 49; 1899, cap. 115; 1905, cap. 105; 1906, cap. 110.
And Ontario Ry. Co., Ont., 1890, cap. 120; Ca., 1896 (1), cap. 20; 1903, cap. 130; 1904, cap. 85; 1906, cap. 111; 1907, cap. 94.

Huron.—Continued.
And Ottawa Ry. Co., Ont., 1874 (1), cap. 46.
And Ontario Ship Canal Co., Ca., 1875, cap. 76; 1885, cap. 27; Ont., 1874 (2), cap. 64.
And Ontario Transportation Co., Ca., 1873, cap. 19.
And Quebec Ry. Co., Ont., 1874 (1), cap. 47; 1874 (2), cap. 49; 1875-6, cap. 73; 1877, cap. 80.
And St. Mary's Copper Co., Ca., 1847, cap. 71.
And Trent Valley Canal Co., Ca., 1874, cap. 80.
(The), Bruce and Grey Electric Railway Co., Ont., 1902, cap. 78 (incorp.); 1903, cap. 98; 1906, cap. 113.
Church Society of diocese of, Ont., 1869, cap. 5; 1870-1, cap. 81; 1874 (2), cap. 74; Ont., 1869.
College, Ca., 1863 (1), cap. 31; Ont., 1868-9, cap. 52; 1890, cap. 141; 1898, cap. 46, sec. 8; 1906, cap. 139.
Copper Bay Co., Ca., 1849, cap. 165; Ont., 1903, cap. 7, sec. 63.
(County), 8 Vic., cap. 7; Ca., 1849, cap. 96; 1851, cap. 5; 1852-3, cap. 31; 1856, cap. 19; 1857; caps. 77 and 88; 1859, cap. 75; 1862, cap. 28; 1865 (2), cap. 66; 1866, cap. 72; 1885, p. cl.; Ont., 1874 (1), cap. 83; 1875-6, cap. 49; 1896, cap. 81.
District, 1 Vic., cap. 26; 2 Vic., cap. 30; 8 Vic., caps. 7 and 66; 9 Vic., caps. 18 and 47; Ca., 1849, cap. 96.
Erie & Buffalo Railway Co., Ca., 1903, cap. 131 (to incorporate).
Mining Co., Ca., 1849, cap. 164.
Registry Office, Ont., 1874, cap. 83.
Synod of Diocese of, Ca., 1861, cap. 125; Ont., 1874, cap. 74. 1877, cap. 56; 1884, cap. 86; 1889, cap. 93; 1891, cap. 99; 1901, cap. 102.
Township, Ont., 1878, cap. 31.
Huronian (The) Company, Ltd., Ont., 1902, cap. 101 (incorp.).
Mining and Smelting Co., Que., 1880, cap. 93.
Hurontario Ry. Co., Ont., 1874 (2), cap. 50; 1892, cap. 97.
Street, 7 W. IV., cap. 77.
Hurricane Point Gold Mining Co., Ltd., N.S., 1898, cap. 134.
Husband and Wife, Ont. R. S., 1877, Title x.; Ont. R. S., 1887, cap. 131 (solemnization of marriage); 1896, cap. 39; Ont. R. S., 1897, cap. 162. *V.* Evidence, Married Women.
B.C., 1901, cap. 18 (*re* maintenance of wives deserted by their husbands, cited as the "Deserted Wives' Maintenance Act").
Hutchison, R. B., admit as notary, Que., 1895 (1), cap. 107.
Hydraulic and Manufacturing Co., of St. Johns and Iberville, Que., 1887, cap. 48.
Hydro-Electric Power Commission, Ont., 1906, cap. 15; 1907, cap. 19, sec. 25; 1908, cap. 22; 1909, cap. 18. *V.* Power Commission.
Hydrostatic balances, verification of, Ca., 1882, p. ii.
Hypothecaire, La Compagnie. *V.* Compagnie.
Hypothecary creditors, better protection of, Que., 1880, cap. 25.

I.

Iberville Academy, Ca., 1858, cap. 70; 1864, cap. 144.
And Missisquoi Counties Ry. Co., Que., 1883, cap. 98.
Brome, Shefford and Missisquoi Road Co., Ca., 1857, cap. 150.
County, Ca., 1853, cap. 152.
District, Ca., 1857, cap. 44; 1858, cap. 5; 1866, cap. 69.
Dunham and Clarenceville Railway Co., Que., 1887, cap. 67.
School Commissioners, Que., 1874, cap. 21.
Town of, Que., 1870 (2), cap. 40; 1880, cap. 63; 1886, cap. 48; 1892, cap. 56; Ca., 1859, cap. 64.
Ice, guide boards and roads over. *V.* Roads.
Prevention of accidents to persons travelling on, P.E.I., 1868, cap. 9.
Ice-holes in the Red and Assiniboine rivers. *V.* Red and Assiniboine Rivers.
Icelandic River, railway to, Ca., 1901, cap. 7, sec. 2, par. 26 (subsidy).
Ideal Savings, Loan and Land Company (The), Que., 1904, cap. 91 (incorp.).
Manufacturing Company, Ca., 1905, cap. 106 (*re* Patents).
Identification of criminals. *V.* Criminals.
Idington, John, Ont., 1895, cap. 84.
Idiot, or imbecile women, or girls, connection with, Ca. R. S., cap. 157, sec. 3; 1887, cap. 48.
Idiots, care and maintenance of. *V.* Lunatics.
Idsardi. *V.* Ont., 1877, cap. 87.
Illegitimate children, 2 W. IV., cap. 1; 7 W. IV., cap. 8; 1841, cap. 27; Ont. R. S., 1877, cap. 131; Ont. R. S., 1897, cap. 169; Ont. R. S., 1897, vol. 3, cap. 340.
B.C. R. S., 1897, cap. 106; B.C., 1903, cap. 6.
N.S., 1900, cap. 14 (maintenance of).
N.W.T., 1903 (2), cap. 9 (an ordinance respecting the support of illegitimate children).
Illusory appointments, B.C. R. S., 1897, cap. 155.
Immanuel Baptist church, Truro, N.S., 1892, cap. 143.
Reformed Episcopal church, of Chatham, N.B., 1896, cap. 101.
Immigrant children having no parent in Province, apprenticeship of, N.B., 1878, cap. 42; 1905, cap. 13 (an Act *re* immigrant children).
And orphan children, N.S. R. S., 1900, cap. 118 (of the transfer of); N.S., 1905, cap. 40 (amending N.S. R. S., 1900, cap. 118. *V.* Children.
Children, Que., 1899, cap. 47.
Immigrants, N.S. R. S., 1884, cap. 77; Ca. R. S., cap. 65; 1887, cap. 34.
Loan to certain Mennonite, Ca., 1889, cap. 28.
Immigration, Ca. R. S., 1886, cap. 65 (Immigration Act) Ca., 1902, cap. 14 (amending said Act of 1886, cap. 65); Ont., 1897, cap. 53;

Immigration.—Continued.

Ma., 1890, cap. 28; 1891, cap. 16; Ca., 1905, cap. 16; 1906, cap. 19; Ca. R. S., 1906, cap. 93. Ca., 1908, cap. 33. *V.* Immigration Aid Societies.

Aid Societies, Ca. R. S., cap. 66; Ca. R. S., 1906, cap. 94; 1907, cap. 19; Que., 1875 (1), cap. 3; Ont. R. S., 1877, cap. 169; Ont. R. S., 1887, p. 1708; Ont. R. S., 1897, cap. 212; Rep., 1905, cap. 13, sec. 16.

Chinese. *V.* Chinese.

Into Manitoba of certain classes of children, Act to regulate, Ma., 1897, cap. 1; R. S., 1902, cap. 21.

Of Children, Ont. R. S., 1897, cap. 262.

Of people unable to support themselves, N.B., 1900, cap. 26; N.B. C.S., 1903, cap. 183 (*re* liability of corporation bringing into province people unable to support themselves).

To regulate immigration into British Columbia, B.C., 1900, cap. 11 (British Columbia Immigration Act, 1900); 1901, cap. 28 (amending Act of 28; *re* penalty for assisting immigrants to contravene Act; cited as the "British Columbia Immigration Act, 1900; Amendment Act, 1901); 1902, cap. 34 ("British Columbia Immigration Act, 1902"); 1903, cap. 12; 1904, cap. 26; 1905, cap. 28 (Immigration into B.C.); 1907, cap. 21.

Immoveables, Que., 1900, cap. 6 (an Act to render valid certain deeds of transfer of, subject to duty imposed by article 1191a of the Revised Statutes and its amendments).

Imperial Bank, Ca., 1855, cap. 204; 1857, cap. 163; 1858, cap. 16; 1861, cap. 94; 1863 (1), cap. 56; 1865 (1), cap. 33; 1868, cap. 83; 1873, cap. 74; 1874, cap. 61; 1875, cap. 61.

Coal Company, N.B., 1907, cap. 73 (an Act *re* Imperial Coal Co.).

Co-operation Investment Co., Ma., 1904, cap. 72 (an Act to incorporate).

Dry Dock Co. of St. John, N.B., 1899, cap. 86, incorporated; agreement with City of St. John, N.B., 1900, cap. 44; cap. 82, amendment; 1903, cap. 81 (amendment); 1904, cap. 37 (an Act to confirm agreement); 1905, cap. 86 (an Act to amend); 1906, cap. 50 (an Act relating to); 1907, cap. 80.

Fire Insurance Co. Que., 1887, cap. 65.

Fire, Marine and Life Insurance Co., Ca., 1855, cap. 210.

Gold Co., N.S., 1868, cap. 84.

Guarantee and Accident Insurance Company of Canada, Ca., 1905, cap. 107.

Guarantee and Loan Society, Ca., 1872, cap. 107.

Hotel Company, Limited, N.S., 1903-4, cap. 172 (incorp.).

Insurance Co., Que., 1887, cap. 65.

Life Assurance Co. of Canada, Ca., 1896 (1), cap. 50.

Loan and Investment Co., Ca., 1875, cap. 62; 1882, p. cxxvi.; 1899, cap. 116; 1903, cap. 56, 1904, cap. 86.

Manufacturing Company, N.B., 1899, cap. 74 (Town of St. Stephen authorized to aid the).

Imperial.—Continued.
Oil Co., Ca., 1880-81, p. xxxvii. *V.* Ont., 1899, cap. 76.
(The), Pacific Railway Company, B.C., 1901, cap. 77 (incorporation cited as "Imperial Pacific Railway Act, 1901"; 1902, cap. 57 (sec. 24, cap. 77, of B.C., 1901, prohibiting employment of aliens, repealed; cited as "Railway Acts' Amendment Act, 1902").
Ranch Co., Ca., 1887, p. ccxxi.
Service Order, Ca., 1903, p. xi.
Starch Co. (Limited), Ont., 1900, cap. 89 (in re aid by Town of Prescott).
Statutes, Act Relating to Consolidation. *V.* Ont. R. S., 1897, vol. 3, cap. 13; 1902, cap. 13.
Steel and Wire Co. *V.* Ont., 1909, cap. 10.
Trust Company (The), Que., 1905, cap. 79 (incorp.); 1906, cap. 74 (further powers granted).
Trusts Co., of Canada, Ma., 1890, cap. 66; Ca., 1887, cap. 115; 1890, cap. 101.
Underwriters Corporation, B.C., 1907, cap. 54 (an Act to incorporate).
Importation of liquors. *V.* Liquors.
Importers and Traders Co., 1885, p. clvi.
Impounding documents, Ca. R. S., cap. 174, sec. 208.
Of cattle. *V.* Pounds; *V.* Cattle.
Imprisonment and arrest for debt. *V.* Debt.
Collection of debts and. *V.* Debts.
Contrary to Law. *V.* Ont. R. S., 1897, vol. 3, cap. 322, sec. 2.
Improved Dwellings Company, Limited (The), N.S., 1906, cap. 203 (incorp.).
Improvement, local, N.W.T. C. O., 1898, cap. 73; N.W.T., 1899, cap. 17; 1901, cap. 26 (to remove certain doubts *re* effect of Act, 1899, cap. 17), and cap. 27 ("The Local Improvement Ordinance; C. O., 1898, cap 73, and amendments thereto repealed).
Of Public Highways. *V.* Highways.
Incandescent Electric Light Co. of Toronto, Ont., 1893, cap. 107.
Inchiquin, rural mun., Ma., 1883, cap. 1; 1884, cap. 11; 1886, cap. 52.
Income Tax, P.E.I., 1900, cap. 5 (imposition of an); 1901, cap. 8 (amend.); 1902, cap. 5 (amend.). *V.* Taxes.
Incorporated Companies. *V.* Joint Stock Companies.
Construction Co. of Canada, Ca., 1891, cap. 127.
Incurables, Home for. *V.* Home.
Indecent posters, Que., 1897, cap. 58.
Independent Agricultural Association of Stanstead and Compton Counties, Que., 1877, cap. 47.
Order of Foresters. *V.* Foresters.
Order of Good Templars of Prince Edward Island, Grand District and Subordinate lodges of the, P.E.I., 1899, cap. 31. *V.* Good.
Indemnity to Ministers, Commons, Senate, Local Legislatures and Lieutenant-Governors.
V. Ont. R. S., 1897, cap. 12, sec. 71.

Indemnity.—Continued.
Ca. R. S., cap. 4; 1867, cap. 3; 1873, cap. 31; 1876, cap. 8.
Que., 1868, cap. 5; 1878 (2), cap. 2; 1880, supply; 1888, caps. 6 and 7; Ont., 1867-8; supply; N.S., 1867, supply; N.B., 1867, supply; P.E.I., 1867, supply.
Ma., 1889, caps. 3 and 12; 1890, cap. 2; 1895, cap. 25.
Indentures, short forms of, P.E.I., 1894, cap. 11; Ma. R. S., 1891, cap. 141; Ma., 1892, cap. 44; Ma. R. S., 1902, cap. 157. *V.* also Leases.
Indian Affairs, Ca., 1888, p. lxiv. and ccv.; 1889, p. xiv.; 1890, p. lxvi.; 1891, p. lxxxiv.; 1892, p. xxxvii.; 1895, p. liv.; 1896 (1), p. xxvi.; 1897, p. liv.; 1901, p. xxx.; R. S. C., 1906, cap. 81
Certain sales in, prohibited, Ca., 1882, cap. liii.
Lands, Ca., 1875, p. lviii.; 1878, p. xlvii.; 1885, p. lviii.; 1886, p. xxviii.; 1891, cap. 5. *V.* Half-breeds.
Lands, Reserves, Lorettes, Que., Ca., 2 Vic., cap. 15; 1850, cap. 24; 1864, caps. 68 and 69; St. Peter, Brokenhead, Ma., 1877, cap. 3; St. Regis, Que., 1 W. IV., cap. 39.
Ont., 1891, cap. 3. *V.* also Lands.
Gardens, N.S., railway from, to Shelburne, Ca., 1899, cap. 7 (subsidy).
Indian Head Club (The), N.W.T., 1904, cap. 27 (incorp.).
Hospital, N.W.T., 1904, cap. 23 (incorp. as "The Lady Minto Hospital in the town of Indian Head"); Sask., 1906, cap. 52 (amending N.W.T., 1904, cap. 23, changing name to "The Indian Head General Hospital").
Municipality, N.W.T., 1889, No. 29; N.W.T., 1892, No. 33; 1899, cap. 27 (certain area added to); 1900, cap. 38 (certain area added to); 1902, cap. 19 (to alter the limits of the municipality of).
Town, N.W.T., 1902, cap. 20 (incorp.); Sask., 1906, cap. 51 (to confirm by-law No. 70.
Indian Point Cemetery Co., in the Township of Lunenburg, N.S., 1897, cap. 157.
Indian River Railway Co., Ca., 1902, cap. 64 (incorp.); Que., 1904, cap. 2, sec. 1d (subsidy).
Indians, Ca. R. S., 1886, cap. 4, sec. 5, cap. 43, cap. 44; Ca., 1886, p. xxvii. etc.; 1887, cap. 33; 1888, cap. 22; 1890, caps. 29 and 30; 1891, cap. 30; 1894, cap. 32; 1895, cap. 35; 1898, cap. 34; Ca., 1906, cap. 20; Ca. R. S., 1906, cap. 81; B.C., 1896, cap. 38.
Indiantown Ferries, N.B., 1869, cap. 43; N.B., 1896, cap. 73.
And Lancaster Ferry Commissioners, N.B., 1894, cap. 45.
Harbor (so-called), in the city of St. John, N.B., 1897, cap. 54.
Public Landing at, N.B., 1869, cap. 46.
Railway to Boleston, Ca., 1884, cap. 8; 1885, cap. 59.
Steam Ferry Co., N.B., 1869, cap. 89.
Indictments, Ca. R. S., cap. 174, sec. 103, etc.; sec. 140. *V.* Criminal Code.
Indigent Debtors. *V.* Debtors.
Persons. *V.* Immigration.

Industrial and Commercial Life Assurance Co. of Canada, Ont., 1874 (2), cap. 68; 1875, cap. 1; Ont. Gaz., 1882, Apr. 11; Ca., 1898, cap. 103. *V.* Federal Life Assurance Co. of Ontario.
Communities, B.C., 1898, cap. 6.
Dairy Association of Prov. of Quebec, Que., 1890 (2), cap. 20; 1900, cap. 16.
Designs and Trade-marks. *V.* Trade-marks.
Disputes Act, Ca., 1907, cap. 20.
Disputes, Ont., 1902, cap. 22 (amending Ont. R. S., 1897, cap. 158. *V.* Trade. Que., 1901, cap. 31 ("The Quebec Trade Disputes' Act"). *V.* Arbitration.
Establishments, Que., 1894, cap. 30; 1900, cap. 23; 1903, cap. 30 (amendment).
Exhibition Co., Ont., 1877, cap. 68. *V.* Toronto Industrial Exhibition.
Farms. *V.* Municipal Act, Ont., Toronto.
Home for Boys. *V.* Boys.
Information, Ca., 1900, cap. 24. *V.* Arbitration.
Life Insurance Co., Ca., 1875, cap. 78.
Life Insurance Company, Que., 1905, cap. 66 (incorp.).
Refuge for Girls, Ont., 1879, cap. 39; 1895, cap. 52; Ont. R. S., 1897, cap. 310 and *V.* Mercer, Andrew.
School Association of Toronto, Ont., 1893, cap. 51; 1909, cap. 105, sec. 16.
Schools. *V.* Schools; *V.* Reformatories.
Societies, B.C. R. S., 1897, cap. 21.
Industrie, Village, 1863 (1), cap. 23.
Benevolent Society of, Ca., 1863 (1), cap. 84.
Village and Rawdon Railroad Co., Ca., 1850, cap. 115; 1852-3, caps. 48 and 246.
Industries, Bureau of, Ont., 1881, cap. 5; 1886, cap. 11, sec. 6. *V.* Agriculture and Arts Act, Ont.
Industry, sugar beet. *V.* Sugar Beet.
Inebriates and Inebriate Asylums, of the guardianship and care of, N.S. R. S., 1900, cap. 126. *V.* Drunkards. *V.* Municipal Act, Ont.
Infant children. *V.* Minors; *V.* Guardians; *V.* Protection.
V. Ont. R. S., 1897, vol. 3, cap. 340; Ont. R. S., 1897, cap. 168; 1903, cap. 7, secs. 31 and 32.
Infants. Boarding Houses for, N.S., 1897, cap. 40 (licensing of, for infants under twelve years of age); N.S. R. S., 1900, cap. 123 (licensing of boarding houses for infants under twelve years of age).
Fund (Queen's Bench), Ma., 1885, cap. 34; 1886, cap. 43.
Of the custody of, N.S. R. S., 1900, cap. 121.
V. Minors; *V.* Guardians; *V.* Maternity Boarding Houses; *V.* Protection; *V.* Children.
Infectious Diseases. *V.* Diseases. *V.* Contagious Diseases; *V.* Public Health Act, Ont.

Inferior Courts, N.B., 44 Vic., cap. 13 (an act *re* records and proceedings thereon in certain cases in the), N.B., 1902, cap. 23 (amending 44 Vic., cap. 13).

Infirm Ministers' Fund, Western Baptist Association, incorporated, N.S., 1866, p. 133.

Information, industrial, Ca., 1900, cap. 24. *V.* Arbitration.

Ingersoll Board of Trade, Ca., 1874, cap. 54.

Church of England Cemetery, Ont., 1905, cap. 120.

Extension of the Tilsonburg, Lake Erie & Pacific Railway from Tilsonburg to Ingersoll or Woodstock, Ca., 1899, cap. 7 (subsidy).

Pulp and Paper Company (Limited), N.B., 1901, cap. 80 (incorp.).

Radial Electric Ry. Co., incorp., Ont., 1897, cap. 88; 1900, cap. 114.

Railway to Chatham, Ca., 1886, cap. 10.

Town of, Ca., 1858, cap. 49; 1860, cap. 88; 1861, cap. 65; 1865 (1), cap. 28; Ont., 1873, cap. 62; 1879, cap. 46; 1885, cap. 60; 1886, cap. 56; 1893, cap. 66; 1898 (1), cap. 45.; 1901, cap. 56 (certain agreement confirmed, etc.); 1903, caps. 58 and 59; 1904, cap. 150.

Ingonish (N.S.), North Bay of, Harbour Masters' Acts apply to, Ca., 1882, p. lxi.

Outport, Ca., 1878, p. xxv.

Inheritance. *V.* Devolution of Estates; *V.* Successions.

Injunctions, N.W.T. R. O., 1888, No. 58. *V.* Justice, administration of.

Injuries, compensation to workmen and others for, N.S., 1900, cap. 1. *V.* Workmen.

Compensation to wife, husband, parent and child or either of them, N.B. C. S., 1903, cap. 79.

Inkerman, N.B., 1881, cap. 34.

And Saumarez, division line between, N.B., 1870, cap. 11.

Parish officers for, N.B., 1870, cap. 14.

Inland Marine and Fire Insurance Co., Ca., 1872, cap. 100.

Revenue, Ca., 1880, p. lxiv.; Ca. R. S., 1886, cap. 34 (The Inland Revenue Act). 1887, cap. 11 and p. cxxxii.; 1888, cap. 16 and p. xcviii. and p. cxcv.; 1889, cap. 15 and p. xlvii.; 1890, cap. 23 and p. lxviii. and p. viii.; 1891, cap. 46, and p. lxxxvii.; 1892, cap. 22 and p. xxxviii; 1893, p. xxi.; 1894, cap. 35 and p. ci.; 1895, cap. 25 and p. xxxii., 1896 (1), p. xxvii.; 1897, caps. 18 and 19 and p. xlv.; 1898, p. xxiv.; 1898, caps. 27 and 28; 1899, caps. 23 and 24, p. li. et seq.; 1900, p. xxix. et seq.; 1901, cap. 23 (amending Inland Revenue Act); 1901, p. xxxiii.; 1902, p. lix.; 1903, cap. 26; Ca., 1903, p. xxv.; Ca., 1904, p. xxxiii.; Ca., 1904, caps. 17 and 18; 1905, cap. 17; Ca., 1906, p. xxxix.; R. S., 1906, cap. 51; Ca., 1907, p. xciv.; 1908, p. cxxvi.; 1908, cap. 34.

Navigation Company, incorporated, N.S., 1853, p. 179.

Navigation Company, altered and amended, N.S., 1855, p. 131.

Navigation Company, further amended, N.S., 1857, p. 87.

Navigation Company, relating to, N.S., 1858, p. 139.

Navigation Company, for relief of, N.S., 1859, p. 103.

Steam Navigation Co., P.E.I., 1883, cap. 25.

Inland Waters, Seamen's Act. *V.* Merchant.
Water Transportation Co., Ont., 1869, cap. 45.
Inness Hemeon Company, Limited, N.S., 1900, cap. 153.
Innkeepers, Ont. R. S., 1897, cap. 187; 1904, cap. 10, sec. 44; 1907, cap. 23, sec. 17. *V.* Hotels.
Inns. *V.* Hotels.
Inoculation. *V.* Health.
Inquests. *V.* Coroners.
Inquiries concerning public matters. *V.* Public Inquiries.
And investigations into shipping casualties, Ca., 1901, cap. 35.
Investigation by commission, and departmental enquiries. *V.* Investigations.
Insane persons, N.W.T. C. O., 1898, cap. 90; 1899, cap. 24.
Persons, Alberta, 1907, cap. 7 (Insanity Act); Sask., 1906, cap. 22 ("The Insanity Act," N.W.T. C. O., 1898, cap. 90, and N.W.T., 1899, cap. 24 repealed).
Prisoners, Ca., 1885, p. iv.; Ca. R. S., 1886, cap. 174, sec. 252.
Protestant Hospital for the, Que., 1881, cap. 50; 1892, cap. 39; 1902, cap. 8 (an act respecting the); and 98 (amendment); Ont. R. S., 1897, cap. 65. *V.* Lunatic; *V.* Hospital.
Que., 1903, cap. 4 (an Act respecting the contract entered into between the Government and Les Soeurs de la Charité de Québec, respecting the maintenance of the insane in the Asylums at Beauport and St. Ferdinand d'Halifax).
Inscribed Stock. *V.* Stock.
Insects, prevention and destruction of certain noxious, Ont., 1900, cap. 47.
Insectivorous Birds, protection of, R. S. M., 1890, cap. 75 (The Insectivorous Birds' Act; Ont. R. S., 1897, cap. 289; Ma., 1900, cap. 17 (amendment); 1901, cap. 17 (amendment); 1902, cap. 19 (amendment); R. S., 1902, cap. 81. *V.* Birds.
Insolvency, Ca., 1869, cap. 16; 1870, cap. 38; 1871, cap. 25; 1874, cap. 46; 1875, caps. 2 and 16; 1876, cap. 31; 1877, cap. 41; 1880, cap. 1; 1881, cap. 27.
B.C., 1901, cap. 15 (assignment for the benefit of creditors; cited as the "Creditors' Trust Deeds' Act, 1901"); 1902, cap. 18 (amendment).
Que., 1897, cap. 48, arts. 853-892.
N.S. R. S., 1900, cap. 145 (The Assignments' Act).
V. Assignment; *V.* Abandonment.
Insolvent deceased persons, administration of estates of, Ont., 1896, cap. 22; Ont. R. S., 1897, cap. 132; Ma., 1906, cap. 33.
Estate of persons dying insolvent, B.C. R. S., 1897, cap. 102.
Insolvents. *V.* Assignments, Abandonments, Creditors.
Inspection Act, Ca. R. S., 1886, cap. 99 (The General Inspection Act); 1887, cap. 36; 1889, cap. 16; 1891, cap. 48; 1892, cap. 23; 1893, cap. 35; 1894, cap. 36; 1895, cap. 24; 1898, cap. 25; 1899, cap. 25; 1900, caps. 38 (flax seed); 40 (grain); 1901, cap. 24 (amendment of Act (spring wheat), and cap. 25 (further amendment); Ca.,

Inspection.—Continued.
1902, cap. 11 (amending the General Inspection Act; re binder twine, oats); Ca., 1903, cap. 24 (to further amend); 1904, caps. 14 and 15; 1905, cap. 14; 1906, cap. 18; Ca. R. S., 1906, cap. 85; Ca., 1907, cap. 21; 1908, caps. 35 and 36. V. Flax; V. Grain.
Asylums, Hospitals. V. Asylums.
Of Gas. V. Gas.
Of Insurance and other companies, Que., 1899, cap. 44.
Of Mines. V. Mines.
Of packages containing fruit for sale. V. Fruit.
Of Petroleum and Naphtha. V. Naphtha; V. Petroleum.
Of Provisions. V. Provisions.
Of Public Offices. V. Public Offices.
Of Staples. V. Staples.
Of Steamboats. V. Steamboats.
Of Steam Boilers, B.C., 1890, cap. 10; N.W.T. C. O., 1898, cap. 17. V. Steam Boilers.
Of (marking and) Stock. V. Stock.
Regulations and, lumber, fuel and other merchandise, N.S. R. S., 1901, cap. 97.
Inspector, of Humane and Penal Institutions, N.S. R.S., 1900, cap. 49.
Institut des Artisans Canadiens de Montreal, Ca., 1866, cap. 144.
Canadien, Ca., 1853, cap. 261.
Canadien Francais, Que., 1871, cap. 42.
Medical de Montreal, Que., 1870 (2), cap. 51.
(L') des Petites Filles de St. Joseph, Que., 1905, cap. 106 (incorp.).
(L') des Sœurs de Notre-Dame du Bon Conseil, Que., 1901, cap. 90 (incorp.).
Vattemare, 4 Vic., cap. 27.
Institute Canadien Francais de Levis, Que., 1881, cap. 59.
Canadien Francais de la Cite d'Ottawa, Ca., 1865 (2), cap. 97; 1866, cap. 139; Ont., 1875-6, cap. 104.
Des Franciscaines Missionnaires de Marie, incorp., Que., 1898, cap. 87.
Des Freres de St. Gabriel, incorp., Que., 1889, cap. 67.
Des Petites Sœurs Franciscaines de Marie, incorp., Que., 1898, cap. 90; 1905, cap. 4 (an Act respecting the contract entered into between the Government and, respecting the maintenance of idiots in L'Hospice Ste. Anne de la Baie St. Paul).
Des Sœurs Servantes du Saint Cœur de Marie, Que., 1894, cap. 88.
Des Sœurs du Perpetuel Secours, incorp., Que., 1895 (1), cap. 93.
National des Beaux Arts, Sciences, Arts et Metiers et Industrie, Que., 1875 (1), cap. 57.
Of Chartered Accountants of Ontario, Ont., 1883, cap. 62; 1908, cap. 42.
Of Chartered Accountants, Nova Scotia, N.S., 1900, cap. 154 (incorp.).
Institutes. V. Farmers'; V. Post, Mechanics' and Literary Institutes; V. Library; V. Schools.
Institutions for Deaf and Dumb and Blind. V. Deaf, etc.

Instruction, Public. *V.* Schools.

Insurance and Insurance Companies, Ca. R. S., 1886, cap. 124; cap. 129; Ca., 1888, cap. 28; Ca., 1894, cap. 20; 18[illegible] caps. 19 and 20; 1899, cap. 13; Ca. R. S., 1906, cap. 34; 190[illegible] ap. 69.

P.E.I., 1906, cap. 16 (*re* life insurance); 1907, c[illegible]p. 15.

Ont. R. S., 1897, cap. 203; 1898 (2nd Sess.), c[illegible]p. 2; Ont., 1899, cap. 21; 1900, cap. 17, secs. 23-28; 1901, cap. 21 (amend. The Ontario Insurance Act *re* unmatured policies, etc.); 1902, cap. 12, sec. 22 (amending The Ontario Insurance Act); 1903, cap. 15; 1904, caps. 10 and 15; 1907, cap. 36; 1908, cap. 33, sec. 45; 1908, cap. 14 (*re* taxation); 1909, cap. 26, secs. 43-46; N.W.T., 1890, No. 16.

U. S. Q., p. 347; Que., 1895 (1), cap. 46 (L[illegible]e); Que., 1895 (2), caps. 33 and 34 (Mutual); 1897, cap. 45; 1899, cap. 44 (Inspection); 46 (Statements); 1900, cap. 35 (Inspection).

Life & Accident Insurance, N.B., 19[illegible] 4 (an Act *re* Life and Accident Insurance); 1907, ca[illegible] Act to amend 1905, cap. 4).

Ma., 1890, cap. 2; 1894, cap. 13 (The [illegible]a Insurance A[illegible]); 1895, caps. 21 and 22; 1897, cap. 10; 18[illegible] 22 (Act to revise certain Acts incorporating Insurance Co[illegible]), 190[illegible] caps. 1[illegible] and 19 (amendments of Man. Insurance [illegible] 1901, ca[illegible] 18 (to amend The Manitoba Insurance Act); [illegible] cap. 20 (amending The Manitoba Insurance Act, section [illegible] proof being repealed); Ma. R. S., 1902, cap. 82; Ma., 1904, cap. [illegible] (an Act to amend); 1905, cap. 20; 1906, cap. 34; 1907, cap. [illegible] *V.* also Hail Insurance; *V.* Fire Insurance; *V.* Life Insurance; *V.* Marine Insurance; *V.* Mutual Insurance.

Agents, taxes on certain life. *V.* Taxes.

Company of Canada, Ca., 1873, cap. 38.

For benefit of wife, etc. *V.* Life Insurance for benefit of wives and children.

Of Live Stock, Ont. R. S., 1897, cap. 2[illegible].

Weather Insurance, Ont., 19[illegible] cap. 1[illegible]

Intelligencer Printing and Pu[illegible]hing Co. C[illegible] cap. 96.

Intercolonial Advent Christian Conference, [illegible] Que. 1890 (2), cap. 67.

And P.E.I. Railway Employees' Provide[illegible] (a., 1907, cap. 22 (to establish); 1908, cap. 37.

Bank of Canada, Ca., 1857, cap. 162; 1858, cap. [illegible] 863 (2), cap. 45.

Boundary Line, railway from Farnham to [illegible]sburg and, Ca., 1900, cap. 8 (subsidy).

Bridge Co., Ca., 1857, cap. 227; 1858, cap. 12[illegible] 1860, cap. 1[illegible]; 1863, (1), cap. 19; 1865 (2), cap. 85; 1866, cap. 10[illegible]; 1869, cap. 65; 1870, cap. 49, sec. 2; 1872, cap. 63; 1875, cap. 63; 1879, cap. 63.

Coal Co., Ltd., Ca., 1885, cap. 29; N.S., 1886, cap. 145 (authorized to operate Ry.); 1889, cap. 162.

Intercolonial.—Continued.

Coal Mining Co., Limite N.S., 1866, p. 152; 1867, cap. 51; 1872, cap. 68; 1877, cap. 7! 1900, cap. 182; 1903, cap. 236 (amendment); 1903-4, cap. 159 amendments).

Coal and Ry. Co., N.S., 1864, p. 71; 1865, p. 147; 1865, p. 150; 1866, p. 167; 1867, cap. 53; 1869, cap. 61.

Coal and Transportation Co., Ltd., N.S., 1888, cap. 75.

Construction Co., Ltd., Ca., 1882, cap. 114.

Express Company, Ca., 1874, cap. 115; 1875, cap. 90.

Gold Mining Company, incorporated, N.S., 1865, p. 179.

Iron and Steel Company, incorporated, N.S., 1868, p. 85.

Mining Co., Que., 1880, cap. 92.

Mining and Manufacturing Co., Ca., 1854, cap. 48.

Mining and Transportation Co., Ltd., N.S., 1891, cap. 133.

Pier (N.S.), Harbour Masters' Acts apply to, Ca., 1880-81, p. xxvii.

Pier, Young Men's Christian Association, N.S., 1893, cap. 184.

Radial Ry. Co., Ca., 1895, cap. 49; Ca., 1896 (1), cap. 21; 1898, cap. 46.

Railway Company, Ca., 1870, cap. 54; 1872, cap. 70; 1873, cap 85; 1874, cap. 72; 1877, cap. 59; 1879, pp. vi. and cxvii.; 1881, cap. 40; 1883, cap. 25; 1884, cap. 56; 1887, cap. 69; 1890, cap. 2; Ca., 1902, cap. 43 (name of Buffalo Railway Company changed to "International Railway Company," the successor of said Buffalo Railway Co., etc. *V.* Buffalo); Que., 1871, cap. 23; 1882, cap. 23, sec. 1; 1888, cap. 91; Ont., 1902, cap. 12, sec. 30 (the name "International Railway Company" substituted for the name "Buffalo Railway Company").

Railway, Ca., 1867, cap. 13; 1873, cap. 45; 1874, cap. 15; 1875, cap. 23 and p. lxxxviii.; 1876, cap. 16; 1877, cap. 46; 1879, caps. 10 and 11; 1880, cap. 8; 1882, caps. 14, 15 and 16; 1883, cap. 24; 1886, cap. 13; 1887, cap. 27; Ca., 1891, cap. 50; 1899, cap. 5; agreement with Grand Trunk Railway *re* extension to Montreal; N.B., 1891, caps. 50 and 51; N.B., 1893, cap. 40.

Railway towards the Central Railway, in the county of Lunenburg, from a point on the Intercolonial Railway at or near Halifax, Ca., 1899, cap. 7 (subsidy).

Railway from St. Charles Junction on Intercolonial Railway towards St. Francis branch of the Temiscouata Railway, Ca., 1900, cap. 8 (subsidy).

Railway from a point on said railway, Pictou branch, to Kempt Town, Ca., 1900, cap. 8 (subsidy).

Silver Mining Co., Ont., 1871-2, cap. 95.

Transportation Association, Ca., 1874, cap. 110.

Wrecking and Transportation Co., Ca., 1883, cap. cxxviii.

Interdiction, Code amended, Que., 1895 (2), cap. 40.

Interest, Acts respecting, Ca. R. S., 1886, cap. 127; 1889, cap. 31; 1890, cap. 34; 1894, cap. 22; 1897, cap. 8; 1900, cap. 29; R. S., 1906, cap. 120.

On verdicts, Ma. R. S., 1891, cap 1.

Upon mortgages, distress for, N.W.T., 1898, No. 16.

Interior, Department of the, Ca. R. S., 1886, cap. 22; 1887, p. cii.; 1888, p. ci.; 1888, p. cxcix.; 1889, p. lxiii.; 1890, p. lxxxii.; 1891, p. cxi.; 1892, p. lvii.; 1893, p. lxiii.; 1894, p. cx.; 1895, p. xxxviii.; 1896 (1), p. xi.; 1897, p. iv.; 1898, p. xxviii.; 1899, p. liii. et seq., and cap. 15; 1900, p. xxxii. et seq.; 1901, p. xxxv.; 1902, p. lxii.; 1903, p. xxvii.; 1904, p. xxxv.; 1905, p. xxxix; 1906, p. xliv.; Ca., R S., 1906, cap. 54; Ca., 1907, p. xcvi.; 1908, p. cxxix.

Interments and Disinterments, Que., 1888, cap. 48; Que. R. S., 1888, art. 3458; Que., 1889, cap. 36; 1890 (1), cap. 44; 1895 (2), cap. 28; 1896, cap. 25; 1901, cap. 23 (amend.). *V.* also Burials, Cemeteries, etc.

International Bridge & Terminal Company, Ca., 1905, cap. 108 (to incorporate).

Committee of the Young Men's Christian Association, Ont., 1908, cap. 141.

Paper Company, Ca., 1907, cap. 96.

Railway Company, Ont., 1902, cap. 12, sec. 30 (said name is substituted for the name "Buffalo Railway Company"), provided Parliament of Canada extends the provisions of Ca., 1900, cap. 54, to the International Railway Company).

Railway Appliance Company), Ca., 1903, cap. 133.

Railway Bridge, Cornwall, Ont., 1898, cap. 22, sec. 8.

Inter-Ocean Fire Insurance Company, Ca., 1906, cap. 112 (to incorporate).

Interoceanic Ry. Co., of Canada, Ca., 1872, cap. 72.

Interpleader, Ma., 1886, cap. 16; Ma. R. S., 1891, cap. 77; 1892, cap. 20; N.W.T. R. O., 1888, No. 58; Ont. *V.* Creditors' Relief, County Courts.

Interpretation Act. *V.* Statutes; *V.* Ordinances.

Act, Ont. R. S., 1897, cap. 1; 1901, cap. 12; 1902, cap. 12; 1903, cap. 7, sec. 2; 1907, cap. 2; 1908, cap. 33, sec. 1. *V.* R. S. O., Vol. III., cap. 17, sec. 13.

Interprovincial Bridge Co., Ca., 1890, cap. 92; Ont., 1895, cap. 36; sec. 1. *V.* Ottawa River bridges.

And James Bay Railway Company, Ca., 1901, cap. 66 (incorp.); Ca., 1903, cap. 134; 1904, cap. 88 (respecting James Bay Railway Co.); Ca., 1905, cap. 109; Que., 1904, cap. 2, sec. 1, par. g (subsidy); 1906, cap. 4, sec. 1 (j) (subsidy in lieu of subsidy granted by Act 4, Edw. VII., cap. 2, sec. 1, par. 9).
by Act 4, Edw. VII., cap. 2, sec. 1, par. g).

Railway Bridge Company of New Brunswick, Ca., 1904, cap. 87 (to incorporate); Ca., 1908, cap. 119.

Intestate Estates. *V.* Devolution of Estates *V.* Official Administrators; *V.* Successions.

Administration by Crown of Estate of Intestates, Ont. R. S., 1897, cap. 70; 1909, cap. 42. *V.* Ont. R. S., 1897, vol. 3, cap. 335.

Sale of Real Estate in certain cases, etc., B.C. R. S., 1897, cap. 106.

Intestates, provision for widows of, Ont., 1895, cap. 21.
Intimidation, Threats, etc., Ca. R. S., 1886, cap. 173; 1887, cap. 49. *V.* Criminal Code.
Intoxicating liquors. *V.* Licenses; *V.* Liquors.
Sale of, near public works, etc., Que. R. S., art. 1112; 1892, cap. 13; Ont. R. S., 1897, cap. 39 (repealed); 1908, cap. 33, sec. 22.
Inventories, judicial closing of, Que., 1895 (2), cap. 46.
Inverhuron (Ont.), wharf and dock rules, Ca., 1882, p. xcii.
Inverness Coal, Iron and Ry. Co., Ca., 1878, cap. 57; 1879, cap. 71; 1886, cap. 146; N.S., 1874, cap. 63; 1875, cap. 67; 1876, cap. 75; 1878, cap. 57; 1879, p. 145.
County and Municipality, Ca., 1872, cap. 17; 1882, p. cxxv.
County of—
Act respecting, N.S., 1897, cap. 70.
Add a polling district, No. 5 district divided, N.S., 1886, p. 313. cap. 94.
Add a polling district to be known as No. 19, N.S., 1886, cap. 314; amended, 1887, p. 295.
Alter boundaries of certain polling districts, N.S., 1880, p. 314.
Alter boundaries of polling districts, N.S., 1884, p. 320.
An Act respecting the assessment in the, N.S., 1901, cap. 108.
An Act *re* Polling District Number 6 (Strathlorne), in the county of, N.S., 1905, cap. 101.
Assessment of railway damages in said, N.S., 1902, cap. 104.
Cap. 32, R. S., of "Public Instruction," amended, N.S., 1877, p. 67.
Change name of certain settlements to "Gillisville," and "Glenora," N.S., 1881, p. 62.
Change name of "Plaister Cove" to "Port Hastings," N.S., 1869, p. 101.
Change name of "Sodam" to "Ashville," N.S., 1875, p. 129.
Change name of "Turk Settlement" to "Glencove," N.S., 1872, p. 74.
For the further construction of a railway in the, N.S., 1901, cap. 107.
Legalize proceedings school meeting section 2, N.S., 1884, p. 319.
Loan for erection of a court house and jail at Port Hood, N.S., 1874, p. 67.
Mabou school section to borrow money, N.S., 1887, p. 289.
Name of settlement changed to "Alba," 1893, p. 217.
Name of settlement changed to "Argyle," N.S., 1893, p. 217.
Name of settlement changed to "Broad Cove Mine and Pleasant Valley," N.S., 1895, p. 449.
Name of settlement changed to "Campbellton," N.S., 1885, p. 101.
Name of settlement changed to "Glenville," N.S., 1876, p. 105.
Name of settlement changed to "Highlands," N.S., 1888, p. 232.
Name of settlement changed to "Hillsdale," N.S., 1880, p. 155.

Inverness.—Continued.
County of.—Continued.
Name of settlement changed to "Melford," N.S., 1884, p. 319.
Name of settlement changed to "Piperville," N.S., 1886, p. 315.
Name of settlement changed to "Roseburn," N.S., 1887, p. 386.
Name of settlement changed to "Scotsville," N.S., 1883, cap. 50.
Name of settlement changed from "South Whycocomagh" to "Wilburn," N.S., 1902, cap. 102.
Name of settlement changed to "St. Rose," N.S., 1891, p. 32$3.
Name of settlement changed to "Stewartdale," N.S., 1884, p. 318.
Name of settlement changed to "Strathlorn," N.S., 1879, p. 121.
Port Hastings school section to borrow money, N.S., 1887, p. 288; amended, N.S., 1890, p. 170.
Relating to Port Hawkesbury, N.S., 1860, p. 73; amended, N.S., 1862, p. 118.
School section, Port Hood, to borrow money, N.S., 1883, p. 142.
To add a polling district, N.S., 1874, p. 66.
To add polling districts Nos. 21 and 22; N.S., 1889, p. 207; amended, N.S., 1890, p. 168.
To add a polling district, N.S., 1882, p. 108; amended, N.S., 1883, p. 141.
To borrow money for roads and bridges, N.S., 1872, p. 73; N.S., 1875, p. 127; N.S., 1879, p. 121.
To borrow money, N.S., 1902, cap. 103.
To change a polling place at Margaree Harbor, N.S., 1874, p. 67.
To change a polling place in Broad Cove district, N.S., 1883, p. 141.
To change boundary line between districts Nos. 2 and 4, N.S., 1892, p. 216.
To change boundaries of polling district Nos. 14 and 12, N.S., 1882, p. 108.
To change name of settlement to "Belle Cote," N.S., 1892, p. 216.
To change the bounds of certain polling sections, N.S., 1880, p. 154, repealed, N.S., 1884, p. 320.
To confirm an agreement between the municipality of the county of, and the Inverness and Richmond Railway Company, Limited, now the Inverness Railway and Coal Company, N.S., 1903, cap. 97.
To define boundaries of pollingd istrict No. 7, 89, N.S., 1895, p. 449.
To divide polling district No. 1, N.S., 1895, p. 450; 1897, cap. 70.
To enable the county to give certain aid to the Mabou and Gulf Railway Company, Limited, N.S., 1903, cap. 98.
To legalize jury lists, N.S., 1874, p. 65.
To legalize lists and panels of juries, N.S., 1869, p. 102.
To legalize proceedings of school meeting No. 36; N.S., 1892, p. 217.

Inverness.—Continued.
County of.—Continued.
To legalize proceedings Munro school section, N.S., 1893, p. 219.
To legalize the list of voters for 1906, of Polling Districts 1 and 22 of the county of, N.S., 1906, cap. 125.
To procure road making machinery for, N.S., 1900, cap. 84.
To provide aid for the construction of a railway in the county of, N.S., 1905, cap. 99; 1906, cap. 124 (amending N.S., 1905, cap. 99).
To provide for a polling place for Smith's Island and Seal Island in the county of, N.S., 1905, cap. 100.
To provide for the construction of a road from Cape Rouge to Pleasant Bay, in the county of, N.S., 1902, cap. 101.
To provide for the establishment of a lockup in the polling district of Strathlorne, County of Inverness, N.S., 1903, cap. 100; 1903-4, cap. 98 (amending N.S., 1903, cap. 100).
To provide for payment of claims for road service, N.S., 1888, p. 228; amended, N.S., 1889, p. 208.
To provide for the purchase of road-making machinery in the county of, N.S., 1903-4, cap. 97.
Trustees of school section No. 7 (Judique School Section authorized to borrow money), N.S., 1901, cap. 112; 1903, cap. 99 (amendment).
Electric Light, Heat and Power Co., Ltd., N.S., 1902, cap. 145 (incorp.).
Mining and Transportation Co., Ltd., N.S., 1890, cap. 190; 1895, cap. 131; 1899, cap. 163; 1900, cap. 179.
Mining Company, Limited, N.S., 1900, cap. 149.
Municipality of—
Agreement between, and the Town of Port Hawkesbury, N.S., 1900, cap. 86; 1901, cap. 111 (amending Act N.S., 1900, cap. 86); 1902, cap. 105 (amtnding N.S., 1900, cap. 86).
"Gladstone settlement, N.S., 1901, cap. 110 (name changed to, from "Victoria Line").
To amend chapter 103, Acts of 1902, and to confirm certain resolutions of the municipal council of the, N.S., 1903, cap. 96.
To borrow money to build insane asylum, N.S., 1889, p. 198; amended, N.S., 1890, p. 129.
To borrow money to pay amount due for roads and bridges, N.S., 1882, p. 109.
To borrow money to pay railway damages, N.S., 1888, p. 278; 1890, p. 126; amended, N.S., 1891, p. 326; N.S., 1898, cap. 106; N.S., 1900, cap. 82; N.S., 1901, cap. 109 (amending N.S., 1900, cap. 82); 1905, cap. 98 (amending N.S., 1900, cap. 81).
To borrow money to pay Inverness and Richmond Railway, N.S., 1890, p. 123.
To borrow money to pay for lunatic asylum, N.S., 1891, p. 323.
To borrow money to pay seed grain, N.S., 1891, p. 325; amended, N.S., 1895, p. 448.

Inverness.—Continued.
Municipality of.—Continued.
To borrow money, N.S., 1899, cap. 103; 1900, cap. 83.
To borrow money (railway damages), N.S., 1900, cap. 81.
To enable the municipality of the county of, to borrow money, N.S., 1903-4, cap. 96.
To enable the municipality of, to borrow money to pay a bonus to the Margaree Coal and Railway Company, Limited, and prescribing the manner of assessing the same, N.S., 1906, cap. 123.
Victoria Line settlement. V. Gladstone, ante.
Oil and Land Co., Ltd., N.S., 1881, cap. 65.
Oil and Pipe Line Co., Ltd., N.S., 1878, cap. 59.
Railway Co., Ltd., N.S., 1897, cap. 83; 1898, cap. 132; 1899, cap. 132.
Richmond Collieries and Railway Company of Canada, Limited, V. Inverness and Richmond Railway Company, Limited.
And Richmond Ry. Co., Ltd., N.S., 1887, cap. 60 (incorp.); 1888, caps. 73 and 79; 1889, cap. 83; 1890, caps. 2 and 70; 1892, caps. 5 and 105; 1894, cap. 94; 1896, cap. 105; 1897, cap. 89; 1899, cap. 133; 1900, cap. 4 (contract between Nova Scotia Government and the); and cap. 65 (Inverness Railway and Coal Co., N.S., 1902, cap. 162 (name to be changed to, from "Inverness and Richmond Railway Company, Limited"); (agreement of Railway Company may be entered into to purchase whole or parts of assets, etc., of Inverness-Richmond Collieries and Railway Company of Canada when agreement made and approved, name of Railway Company to be changed to "Inverness Railway and Coal Company"); Ca., 1900, cap. 8 (subsidy); 1901, cap. 7, sec. 8 (subsidy); in lieu of subsidies granted in 1897, 1899 and 1900); 1903, cap. 97 (confirming agreement between municipality of the county of Inverness and it).
And Victoria Ry. Co., Ltd., N.S., 1887, cap. 57; 1891, cap. 84.
Town of—
N.S., 1905, cap. 92 (to authorize the town to borrow money for school purposes), and cap. 93 (an Act for supplying the town with water), and cap. 94 (to confirm and legalize the list of voters and the election of members of the town council of the town of), and cap. 95 (to confirm the assessment roll and rate book of the town for the year 1904).
An Act relating to employees of labor in the town of, to assist the said town in obtaining names of persons liable for poll tax; N.S., 1906, cap. 121.
To confirm and legalize the revised list of voters of the town of Inverness for the year 1906; N.S., 1906, cap. 122.
(The) Town Site Company, Limited, N.S., 1902, cap. 143 (incorp.).
Investigation of accidents by fire, N.W.T. C. O., 1898, cap. 36; Ont. R. S., 1897, cap. 275 (an Act respecting Investigation of Fires); 1907, cap. 23, secs. 10 and 11.

Investigations under oath, Ca. R. S., 1886, cap. 115. V. Inquiries Act, Ca. R. S., 1906, cap. 104. V. Merchant Shipping.

By commission and departmental inquiries, N.B. C. S., 1903, cap. 12 (The Investigations and Departmental Inquiries Act).

Investment and Loan Societies, B.C. R. S., 1897, cap. 22 ("Investment and Loan Societies' Act"); B.C., 1898, cap. 7; 1900, cap. 1 ("Extra-Provincial Investment and Loan Societies' Act, 1900"), and cap. 2 (amending Act of B.C. R. S., 1897, cap. 22); 1901, cap. 3 (amending cap. 1 of 1900, cited as the "Extra-Provincial Investment and Loan Societies' Act, 1900, Amendment Act 1901"); 1902, cap. 2 (Investment and Loan Societies' Act Amendment Act, 1902); B.C., 1905, cap. 5; 1907, cap. 3.

Of Court Funds, Ont., 1898, cap. 13; 1899, cap. 11, sec. 5 (amending Judicature Act).

Of trust funds in certain loan companies, N.S. R.S., 1900, cap. 152; N.S., 1902, cap. 38 (amendment).

Investments by trustees. V. Trustees.

By Corporations, Ont. R. S., 1897, cap. 221; Rep., 1907, cap. 34; P.E.I., 1903, cap. 14 (an Act to authorize).

Investors (The) Guarantee Corporation of Canada, N.W.T., 1904, cap. 35 (incorp.); Alberta, 1906, cap. 71 (to amend N.W.T., 1904, cap. 35.

Invincible Lodge No. 15. V. Good Templars.

Ira Woodworth Creek Pier Company, incorporated, N.S., 1856, p. 118.

Irish Catholic Benefit Society of Montreal, Que., 1870 (1), cap. 54.

Friendly Society of St. John, N.B., 1876, cap. 46.

Protestant Benevolent Society of the City of Montreal, Ca., 1865 (1), cap. 61.

Protestant Benevolent Society of the City of Quebec, Que., 1869, cap. 84.

Iron and steel made in Canada, bounties on, Ca., 1894, cap. 9; Rep. 1897, cap. 6; 1898, cap. 11; 1899, cap. 8; 1903, cap. 68; 1904, cap. 39; 1907, cap. 24.

Encouraging the making of, N.S., 1899, cap. 5; 1903, cap. 32 (amendment).

Extraction of, from magnetic sand, B.C., 1902, cap. 49 ("Iron Placer Act, 1902"); and cap. 50 ("Iron Placer Act, 1902, Amendment Act, 1902").

Range Ry. Co. (incor.), Ont., 1908, cap. 127.

Works. V. Ont., 1903, cap. 19, secs. 700 et seq.; 1907, cap. 40, sec. 36.

Irondale, Bancroft & Ottawa Railway Co., Ont., 1880, cap. 67; 1881, cap. 75; 1884, cap. 76; 1886, cap. 69; 1887, cap. 74; 1888, cap. 68. 1890, cap. 121; 1892, cap. 41, sec. 4; 1893, cap. 34; 1894, cap. 49, sec. 1; 1895, cap. 103; 1898, cap. 22; 1901, cap. 81 (extension of time for completion of line); 1902, cap. 25, sec. 1, subsec. 3 (subsidy); 1904, cap. 73; 1905, cap. 94; Ca., 1884, cap. 8; 1889, cap. 3; 1893, cap. 2. V. Toronto and Nipissing R. W. Co.

Irondale.—Continued.

Railway from a point on Pembroke Southern Railway at or near Golden Lake towards a point on said railway at or near Bancroft; Ca., 1899, cap. 7 (subsidy).

Railway from a point at or near the junction of said railway and the Grand Trunk Ry. to the village of Minden, Ca., 1900, cap. 8.

Railway from a point on Pembroke Southern Railway, at or near Golden Gate, towards a point on the Irondale, etc., Railway, at or near Bancroft, Ont., Ca., 1900, cap. 8 (subsidy).

Iroquois Village, Ca., 1857, cap. 101; 1858, cap. 51.

Village, St. John's Church, Ont., 1874 (2), cap. 83; 1877, cap. 50.

Irrigation and Irrigation Districts, B.C. R. S., 1897, cap. 64 (Drainage, Dyking and Irrigation Act); B.C., 1901, cap. 19 (amending Act B.C. R. S., 1897; cited as Drainage, Dyking and Irrigation Act Amendment Act, 1901); N.W.T., 1894, No. 6; 1896, No. 29; 1898, No. 30; C. O., 1898, cap. 74; N.W. T., 1899, cap. 18; 1901, cap. 28 (further amending C. O., 1898, cap. 74); 1903 (2), cap. 25 (amending sec. 23 of cap. 74 of C. O., 1898); Ca., 1898, cap. 35 (amend. and consol. of Northwest Irrigation Acts of 1894 and 1895); Ca. R. S., 1906, cap. 61; Ca., 1908, cap. 38.

Use of waters for, etc. (N.W.T.), Ca., 1894, cap. 30; 1895, cap. 33.

Irvine, M. B., widow, estate, Que., 1895 (1), cap. 100.

Minnie Florence, Ca., 1906, cap. 113 (relief).

Irving, relief of A. M., Ca., 1888, cap. 109.

Isaacs, Israel, marriage to Carrie Hart, N.B., 1896, cap. 90.

Island of Orleans Mining Co., Que., 1882, cap. 71.

Island Railway, B.C., 1883, cap. 14; 1884, cap. 14.

Railway Co., Que., 1879 (1), cap. 49; 1881, cap. 36.

Tug Co., P.E.I., 1904, cap. 15 (to incorporate); 1905, cap. 24 (to amend).

Islands du Moine and Des Barques, trustees, amend. *V.* Isle du Moine.

Sale of certain, Que., 1893, p. vii.

Isle aux Lievres, Que., 1882, cap. 42.

Isle Bizard, 7 Vic., cap. 23; Ca., 1855, cap. 76, sec. 8; Que., 1890 (1), cap. 111.

Isle Bourdon, bridge, 48 Geo. III., cap. 24. *V.* Repentigny.

Isle aux Grues, Ca., 1865 (1), cap. 9.

Isle Jesus, Railway to St. Eustache, Ca., 1892, cap. 5; 1894, cap. 4.

Turnpike Roads Co., Ca., 1862, cap. 77; Que., 1882, cap. 60.

Isle Madame Point to Gros Nez (N.S.), trawl and bottom lines prohibited, Ca., 1879, p. lxii.

Isles de la Madeleine, 4-5 Vic., cap. 22; 8 Vic., cap. 28; Ca., 1846, cap. 15; 1847 cap. 3; 1855, cap. 99, secs. 11 and 12; and cap. 100, sec. 4; 1857, cap. 117; 1859, cap. 62; 1879, cap. 5; Que., 1869, cap. 40, sec. 2; 1874, cap. 43; 1883, cap. 20; 1895 (1), cap. 45; 1895 (2), caps. 6 and 38.

Isle du Moine et des Barques, Common, Ont., 1864, cap. 70; Que., 1884, cap. 64; 1893, cap. 91.
Isle Moras. *V.* St. Jean Baptiste de Nicolet.
Isle of Orleans, 9 Geo. IV., cap. 73; Union Act, sec. 19; 8 Vic., cap. 28; 9 Vic., cap. 44; Ca., 1855, cap. 99, sec. 11; and 100, sec. 7.
Isle du Pads, 3 W. IV., cap. 33; Ca., 1858, caps. 22 and 107; 1866, cap. 63; booms at, Ca., 1873, cap. 125; certain islands annexed to, Que., 1875 (2), cap. 37.
Isle Royale Coal Company, Limited, N.S., 1903-4, cap. 148 (incorp.).
Isle St. Ignace, Booms, Que., 1873, cap. 125.,
Isle Vandry, Que., 1875 (1), cap. 32.
Isle Verte, Ca., 1849, cap. 127; Que., 1898, cap. 46.
Isolated Risk and Farmers' Fire Insurance Co. of Canada. *V.* Isolated Risk Fire Insurance Co. of Canada.
Risk Fire Insurance Co. of Canada, Ca., 1871, cap. 55; 1873, cap. 20; 1879, cap. 70. *V.* Sovereign.
Italy, sanitary regulations at ports, Ca., 1897, p. vii.
And Great Britain, treaty between, as to effects of deceased seamen. *V.* Treaties.
Italian Mutual Benefit Society of Montreal, incorp., Que., 1890 (1), cap. 87.
Shipping measurement of tonnage of. *V.* Treaties.
Ivon, J. B. W., admit to Medicine, Que., 1895 (1), cap. 106.

J

Jackson, R., estate, Ca., 1866, cap. 169.
Thomas Wesley, to enable him to be enrolled as an advocate, N.W.T., 1898, No. 44.
Jacques Cartier Bank, Ca., 1861, cap. 90; 1863 (2), cap. 43; 1877, cap. 55; 1879, cap. 54; 1900, cap. 102 (name changed to La Banque Provinciale du Canada). *V.* Bank; *V.* Provinciale.
Bridge, 35 Geo. III., cap. 7; 40 Geo. III., cap. 6.
County, Ca., 1855, cap. 76, sec. 15; and cap. 99, sec. 11.
Registration, Que., 1875 (1), cap. 17.
Union Railway Co., Que., 1880, cap. 50; 1883, cap. 101; 1884, cap. 71; Ca., 1884, cap. 8; 1887, cap. 24; 1893, cap. 2.
Jacquet River Boom Co., N.B., 1875, cap. 127; 1878, cap. 91; 1886, 1886, cap. 19; 1896, cap. 96; 1907, cap. 75 (an Act to incorporate).
Jails. *V.* Gaols.
James Bay Ry. Co., Ca., 1895, cap. 50; 1897, cap. 47; 1899, cap. 71; 1902, cap. 85 (time for construction extended, etc.); Ont., 1890, cap. 124; 1898, cap. 22; 1899, cap. 23, sec. 1; 1902, cap. 25, sec. 1, sub-sec. 5 (subsidy); 1903, cap. 7, sec. 51; 1904, cap. 20; 1907, cap. 23, sec. 58. *V.* Sault Ste. Marie and Hudson's Bay Railway Co.; Ca., 1905, cap. 110; 1906, cap. 114.

Railway from Roberval, westward, towards, Ca., 1901, cap. 7, sec. 2, paragraph 25 (subsidy), Que., 1904, cap. 2, sec. 1, par. k (subsidy); 1906, cap. 4, sec. 1, par. q (subsidy in lieu of that granted by Act 4 Ed. VII, cap. 2, sec. 1, par. k.).

James' Church Congregation, New Glasgow, incorporated, N.S., 1878, p. 115.

Jamestown, Township, Que., Ca., 1857, cap. 120.

Jamesville, N.S., 1883, cap. 54.

Apprehension of seamen deserters. *V.* Treaties.

Japan and China, hostilities, neutrality, Ca., 1895, p. iii.

Foreign jurisdiction. *V.* Treaties.

Merchant ships, measurement of. *V.* Treaties.

Patents trade-marks and designsfl protocol between Great Britain and. *V.* Treaties.

Japanese, B.C., 1896, cap. 38; 1897, cap. 1; 1898, cap. 29. *V.* also Chinese.

Jarvis, Fred. Wm., conveyance, Ma., 1884, cap. 64.

Relief of Helen W., Ca., 1895, cap. 97.

R., line, 8 Vic., cap. 48.

Samuel P., Road Co., 1851, cap. 39.

W. B., estate of, Ont., 1867-8, cap. 75.

Jay, P. E., patents, Ca., 1866, cap. 160.

J. B. Snowball Co., Limited (The). *V.* Snowball.

J. D. & P. A. McGregor, Limited. *V.* McGregor.

Jeannotte dit Lachapelle, Hormisdas, admission of, to Bar, Que., 1880, cap. 101.

Jeffery Hale's Hospital of the City of Quebec. *V.* Hale's.

J. & L. B. Knight (Limited). *V.* Knight.

Jenison, E. S., water privilege on the Kaministiquia river, Ont., 1897, cap. 106; 1899, cap. 120; 1904, cap. 106.

Jeofails, Statute of. *V.* Ont. R. S 1897, cap. 111; 1900, cap. 3.

Jessup, Henry, relief, Ca., 1849, cap. 173.

Jesuits, Que., 1871, cap. 46; 1872, cap. 64. *V.* Society of Jesus.

Estates, 2 W. IV., cap. 41; Ca., 1846, cap. 59; 1852-3, cap. 74; 1854, cap. 3, sec. 35; 1856, cap. 54; Que., 1869, cap. 11, sec. 10; 1872, cap. 8, sec. 5; U. S. Q., p. 86; C. R. S., 1888, art. 1250; Que., 1888, cap. 13; 1890 (1), cap.

Jeune Lorette, Ca., 1864, cap. 69.

Jewellers. *V.* Watchmakers.

Jewish Cemetery, Halifax, N.S., 1893, cap. 57.

Beth Hamedrash Haggodol Chevra Shaas (the Great Synagogue of the Talmudic Society), Que., 1902, cap. 96 (incorp.).

Congregation, Anshe-Sholem, Ca., 1863 (1), cap. 34.

Congregation (Roumanian), Beth-David, of Montreal, Que., 1900, cap. 107. *V.* Montreal.

Religion, 1 W. IV., cap. 57; 9 Geo. IV., cap. 75; 9 Vic., cap. 96; Que., 1894, cap. 44; Ont., 1890, cap. 74.

Jews, corporation of the German and Polish, Ca., 9-10 Geo. IV., cap. 75; 9 Vic., cap. 96; Que., 1902, cap. 95 (name changed to "Corporation of English, German and Polish Jews of Montreal). *V.* Congregation.

Jedoin, widow, Que., 1892, cap. 101.
Jeggins Coal Mining Association, N.B., 1884, cap. 2.
Coal Mining Co., N.S., 1871, cap. 59; 1873, cap. 144.
Railway Co., Ltd., N.S., 1883, cap. 76; 1888, cap. 85; Ca., 1886, cap. 10; 1887, cap. 24; 1889, cap. 23.
Johnson, relief of Orlando, G. R., Ca., 1894, cap. 132.
Robert, Ca., 1856, cap. 36.
Tarbutt, Boundary Line, Ont., 1903, cap. 7, sec. 63.
W., 7 W. IV., cap. 36.
Johnston, George Frothingham, relief of, Ca., 1879, beginning of volume.
Helen, Dame, Que., 1902, cap. 113 (to define rights of children of, under her marriage contract and her late husband's will, and to ratify and confirm certain deeds).
Parish of, N.B., 1905, cap. 69 (an Act to appoint a magistrate).
Sir William, estate, Ca., 1864, cap. 165.
Thomas, Ont., 1907, cap. 125.
W. H., Co., Ltd., N.S., 1893, cap. 173; N.S., 1894, cap. 91; 1899, cap. 176.
Johnstown, 48 Geo. III., cap. 15; 7 W. IV., cap. 80; 1 Vic., cap. 35 and 38; 7 Vic., cap. 41; 8 Vic., cap. 7 and 64; Ca., 1849, cap. 95. *V.* Ont., 1878, cap. 34.
John W. Low & Son, Limited, N.S., 1906, cap. 183 (incorp.).
Joint Stock Companies and Corporations:
Ca., R. S., 1886, cap. 117 (An Act respecting defective Letters Patent).
Ca., R. S., 1886, cap. 118 (The Comp. Clauses' Act).
Ca., R. S., 1886, cap. 119 (The Companies' Act).
Ca., 1887, cap. 20 (The Companies' Act amended in respect of Loan Companies).
Ca., 1895, cap. 21 (The Companies' Act amended in respect of Immoveables acquired by Loan Companies).
Ca., 1897, cap. 27 (The Companies' Act amended in respect of Borrowing Powers).
Ca., 1898, cap. 49 (The Companies' Act amended in respect of British and Foreign Mining Companies).
Ca., 1898, cap. 50 (The Companies' Act amended in respect of deposit in the Bank which must be in name of Receiver-General).
Ca., 1899, cap. 40 (The Companies' Act and Companies' Clauses Act amended by allowing creation of preference shares).
Ca., 1899, cap. 41 (as to application of the Companies' Clauses Act respecting Loan Companies' Act of 1899).
Ca., 1900, cap. 42 (The Companies' Clauses' Act amended in respect of head office, which may be changed upon a two-thirds' value vote at a general meeting, after publication as stated therein).

Joint Stock.—Continued.

Ca., 1902, cap. 15 (The Companies' Act, 1902); 1904, cap. 5 (to amend Act, 1902); Ca. R. S., 1906, cap. 79; Ca., 1908, cap. 16.

B.C. R. S., 1897, cap. 44 (The British Columbia Companies' Act).

B.C. R. S., 1897, cap. 45 (The Companies' Clauses' Act).

B.C. R. S., 1897, cap. 46 (Mortgage Debentures and Registration thereof).

B.C., 1898, cap. 13 and 15 (Amending the B.C. Companies' Act).

B.C., 1900, cap. 5 (cited as "Companies' Act, 1897, Amendment Act, 1900. Powers of non-personal liability mining companies, etc., etc., etc.).

B.C., 1901, cap. 10 (amending the Companies' Act, 1897, cited ars "Amendment Act, 1901"; interpretation of "Extra Provincial Company," etc.; also the "Companies Act, 1897; Amendment Act, 1901"; Interpretation of "Extra Provincial Company," etc.; also *re* change of non-liability mining company into an assessment company, etc.).

B.C., 1902, cap. 10 (amending Act of 1901, cited as "Companies' Act, 1897, Amendment Act, 1902).

B.C., 1902, cap. 11 (amending Companies' Act, 1897, cited as Companies' Act, 1897, Amendment Act, 1902").

B.C., 1902, cap. 12 (amending Companies' Clauses Act, 1897, cited as "Companies' Clauses' Act, 1897, Amendment Act, 1902"); 1903, cap. 12 (amending R. S., 1897, cap. 44; 1905, cap. 11; 1906, cap. 10; 1907, caps. 8 and 9.

Ma. R. S., 1891, cap. 23 (Changing names of Companies).

Ma. R. S., 1891, cap. 24 (Corporations incorporated out of Manitoba); R. S., 1902, cap. 28.

Ma. R. S., 1891, cap. 25 (Manitoba Joint Stock Companies' Act).

Ma., 1891, cap. 28 (Foreign Corporations' Act).

Ma., 1892, cap. 4 (Foreign Corporations' Act amended).

Ma., 1892, cap. 5 (Manitoba Joint Stock Companies' Act amended with respect to supplementary letters patent; R. S., 1902, cap. 30, and Ma., 1904, cap. 6; 1905, caps. 4 and 5; 1906, caps. 13 and 14; 1907, cap. 7.

Ma., 1893, cap. 5 (Foreign Corporations' Act amended).

Ma., 1894, cap. 3 (Man. Joint Stock Comp. Act amended [Increase of capital stock]).

Ma., 1895, cap. 4 (Foreign Corporations' Act and Amendments repealed and replaced hereby).

Ma., 1895, cap. 15 (Fraudulent Statements by Companies); R. S., 1902, can. 29.

Joint Stock.—Continued.

Ma., 1897, cap. 2 (Foreign Corporations' Act again repealed and replaced hereby).

Ma., 1897, cap. 3 (Man. Joint Stock Comp. Act amended in respect of preferential stock, etc.).

Ma., 1898, cap. 8 (Changing names, amended); R.S., 1902, cap. 27.

Ma., 1898, cap. 9 (Foreign Corporations' Act amended).

Ma., 1898, cap. 10 (The Man. Joint Stock Co. Act amended).

Ma., 1899, cap. 6 (The Man. Joint Stock Companies' Act amended; jurisdiction of County Courts in actions ex contractu).

Ma., 1901, cap. 4 (to amend Manitoba Joint Stock Companies' Act in respect of preferential stock).

Ma., 1902, cap. 22 (amending The Manitoba Joint Stock Companies' Act); requirements for sanction of by-law creating preference shares.

Ma., 1903, cap. 7 (amending the Manitoba Joint Stock Companies Act).

N.B., 1893, cap. 7 (Joint Stock Companies' Act Consolidated).

N.B., 1896, cap. 30 (Amended).

N.B., 1897, cap. 13 (Amended).

N.B., 1900, cap. 34 (Amended).

N.B. C. S., 1903, cap. 84 (The Corporations Act); N.B. C. S., cap. cap. 85 (The New Brunswick Joint Stock Companies' Act); N.B. C. S., cap. 86 (re the licensing of certain Trust Building and Loan Companies incorporated without the Province to do business in New Brunswick); N.B., 1903, cap. 25 (an Act respecting the assessing of Extra Provincial corporations); 1904, cap. 7 (amending the New Brunswick Joint Stock Companies' Act, 1903"); 1905, cap. 28 (an Act to amend); N.B., 1906, cap. 18 (an Act to amend); 1907, cap. 27 (an Act to amend).

N.S. R. S., 1884, cap. 79; 1886, cap. 30; 1887, cap. 29; 1889, cap. 42; 1890, cap. 35; 1891, cap. 19; 1892, cap. 36; 1893, caps. 5 and 36; 1894, cap. 21; 1897, caps. 26 and 27; 1898, cap. 12 (Holding Real Estate); cap. 57 (Amend. the Joint Stock Comp. Act, R. S., cap. 79; 1900, cap. 11 (Nova Scotia Companies' Act).

N.S. R. S., 1900, cap. 127 (General Provisions respecting Domestic and Foreign Companies).

N.S. R. S., 1900, cap. 128 (Nova Scotia Companies' Act).

N.S. R. S., 1900, cap. 130 (certain provisions respecting the contracts of corporations).

Joint Stock.—Continued.

N.S., 1901, cap. 11 (an Act respecting the changing the names of companies incorporated under a special charter).

N.S., 1902, cap. 8 (amending The Nova Scotia Companies' Act).

N.S., 1903, cap. 16 (amending N.S. R. S., 1900, cap. 127 *re* Domestic and Foreign Companies).

N.S., 1903, cap. 17 (amending N.S. R. S., 1900, cap. 127 *re* Domestic and Foreign Companies).

N.S., 1903, cap. 18 (amending N.S. R. S., 1900, cap. 128 *re* the Nova Scotia Companies' Act).

N.S., 1903, cap. 19 (amending N.S. R. S., 1900, cap. 128, *re* the Nova Scotia Companies' Act).

N.S., 1903-4, cap. 23 (amending the Nova Scotia Companies' Act).

N.S., 1903-4, cap. 24 (amending Act *re* General Provisions *re* Domestic and Foreign Companies); 1905, cap. 10 (amending N.S., 1902, cap. 8); 1906, cap. 45 (amending N.S. R. S., 1900, cap. 128).

Companies for Piers, Wharves, etc. *V.* Piers.

Ont. R. S., 1897, cap. 191; 1898, cap. 19; 1899, cap. 11; 1900, cap. 23; 1901, cap. 18, sec. 4; 1902, cap. 24; 1903, cap. 7, sec. 35; 1904, cap. 10, sec. 45; 1906, cap. 19, sec. 28. Consolidated, 1907, cap. 34 (Ontario Companies' Act); 1908, cap. 43; 1909, cap. 66.

Companies, Incorporated by Letters Patent, 1874 (1), cap. 35; 1872 (2), cap. 23; 1877, cap. 8; Ont. R. S., 1877, cap. 150; 1878, cap. 8, sec. 16; 1881, cap. 18; 1882, cap. 17, sec. 2; 1884, cap. 27; 1885, cap. 32; 1885, cap. 33; 1886, cap. 16, sec. 32; 1886, cap. 31; Ont. R. S., 1887, cap. 157; 1891, cap. 32; 1893, cap. 30; 1894, caps. 16 and 47; 1896, cap. 50; 1897, cap. 28; Ont. R. S., 1897, cap. 190. *V.* 1909, cap. 66.

Ont. R. S., 1877, cap. 149; 1887, cap. 156 (Ontario Joint Stock Companies' General Clauses Act); 1897, cap. 189.

Ont. R. S., 1897, cap. 215; Rep. 1907, cap. 34 (Changing Names of Incorporated Companies).

Ont. R. S., 1897, cap. 218; Rep., 1907, cap. 34 (Fees).

Ont. R. S., 1897, cap. 217; Rep., 1907, cap. 34 (Fraudulent Statements).

Ont. R. S., 1897, cap. 221; Rep., 1907, cap. 34 (Investments).

Ont., 1900, cap. 24; 1901, cap. 19; 1903, cap. 7, sec. 53; 1908, cap. 33, sec. 43 (Licensing Extra Provincial Corporations).

Joint Stock.—Continued.

V. Building Companies, etc.; Gas and Water Companies; Loan Corporations; Road Companies.

Ont., 1906, cap 27 (Prospectuses Act).

Ont. R. S., 1897, cap. 216; Rep., 1907, cap. 34 (Liability of Directors).

Ont. R. S., 1897, cap. 219; Rep., 1907 (Returns).

Ont. R. S., 1897, cap. 222; 1902, cap. 28; 1903, cap. 7, sec. 39; Rep., 1907, cap. 34 (Winding up).

Que. R. S., 1888, art. 4651 (Companies' Clauses' Act).

Que. R. S., 1888, art. 4694 (Quebec Companies' Act).

Que. R. S., 1888, art. 4754 (Declaration by Companies).

Que. R. S., 1888, art. 4761 (Special Provisions respecting certain Companies and Corporations).

Que., 1889, cap. 42 (Act to amend Articles 4653, 4696 and 4697 R. S. Q., respecting Joint Stock Companies).

Que., 1890 (2), cap. 35 (Quebec Comp. Act amended respecting issue of bonds and notes, etc. Effect of bonds after registration).

Que., 1893, cap. 35 (Quebec Co. Act amended [Letters Patent]).

Que., 1894, cap. 39 (Act concerning application of art. 4753 R. S. Q.).

Que., 1895 (1), cap. 37 (Quebec Companies' Act amended in respect of increase of directors and change of Office allowed by by-law).

Que., 1898, cap. 35 (Companies Clauses' Act amended in respect of preference shares).

Que., 1898, cap. 36 (Quebec Companies' Act amended in respect of preference shares).

Que., 1899, cap. 42 (Companies incorporated under Imperial Statute).

Que., 1900, cap. 33 (Mining Companies' Act).

Que., 1900, caps. 29 and 31 (Town Corporations' Amendment).

Que., 1902, cap. 30 (Joint Stock Companies may issue notes, and also debentures, privileged after registration and grant hypothec *re* same, etc.)

Que., 1902, cap. 31 (Joint Stock Companies' Incorporation Act, amended).

Que., 1903, pp. iii and iv (Fees on Letters Patent of Incorporation).

Que., 1903, cap. 41 (amending Acts 4697, 4698 and other Acts of R. S. Q., 1888 *re* Petition for Letters Patent, etc.).

Que., 1903, cap. 42 (*re* Electric Telephone Companies).

Que., 1904, cap. 31 (amending the Joint Stock Companies General Clauses' Act).

Que., 1904, cap. 32 (amending Que. R. S., Act 4691, *re* Joint Stock Companies General Clauses Act).

Joint Stock.—Continued.

Que., 1904, cap. 33 (amending of Joint Stock Companies' Incorporation Act, regarding of charter, etc.).

Que., 1904, cap. 34 (an Act respecting Extra Provincial Commercial Corporations and Joint Stock Companies).

Que., 1906, cap. 29 (repealing 4 Ed. VII., cap. 32, (*re* Joint Stock Companies' General Clauses).

Que., 1906, cap. 30 (amending section 2nd of chapter third of title eleventh of R. S. Q., 1888 (*re* Joint Stock Companies' General Clauses).

Que., 1906, cap. 31 (amendments *re* publication of by-law changing Company's chief place of business, etc.).

P.E.I., 1888, cap. 14; 1889, cap. 12.

N.W.T. R. O., 1888, No. 30; 1890, No. 12; 1891-2, No. 17.

N.W.T. C. O., 1898, cap. 61 (The Companies' Ordinance).

N.W.T. C. O., 1898, cap. 62 (Authority to change the names of incorporated companies).

N.W.T. C. O., 1898, cap. 63 (Foreign Companies' Ordinance).

N.W.T. C. O., 1898, cap. 64 (Mining Companies' Ordinance).

N.W.T. C. O., 1898, cap. 65 (The Dairymen's Ordinance).

N.W.T. C. O., 1898, cap. 66 (Benevolent and other Societies).

N.W.T. C. O., 1898, cap. 67 (Mechanics' & Literary Institutes' Ordinance).

N.W.T. C. O., 1898, cap. 68 (The Cemetery Ordinance).

N.W.T. C. O., 1898, cap. 69 (The Agricultural Societies' Ordinance).

N.W.T., 1899, cap. 12 (The Joint Stock Companies' Winding-Up Ordinance).

N.W.T., 1900, cap. 17 (The Companies' Ordinance amended).

N.W.T., 1900, cap. 18 (Foreign Companies' Ordinance amended).

N.W.T., 1900, cap. 19 (Mining Companies' Ordinance amended).

N.W.T., 1901, cap. 20 (The Companies' Ordinance).

N.W.T., 1901, cap. 21 (an Ordinance respecting Water, Gas, Electric and Telephone Companies).

N.W.T., 1901, cap. 22 (The Foreign Companies' Ordinance).

ance Clause (c), sec. 5 repealed).

N.W.T., 1902, cap. 8 (amending The Foreign Companies' Ordin-

N.W.T., 1903 (1), cap. 14 ("The Foreign Companies' Ordinance, 1903.")

N.W.T., 1903 (2), cap. 19 (amending N.W.T., 1903 (1), cap. 14, The Foreign Companies' Ordinance, 1903).

Sask., 1906, cap. 31 (amending the Companies' Ordinance, N.W.T., cap. 20).

Sask., 1907, cap. 22 ("The Corporations' Taxation Act").

Sask., 1907, cap. 34, sections 2 and 3 (amending The Companies' Ordinance, N.W.T., 1901, cap. 20).

V. **Loan Companies; Taxes on Corporations, Winding-Up Acts, etc.**

Joint tenancy and tenancy in common. *V.* Tenancy.
Joliette, Barthelemy, Succ., Que., 1884, cap. 48.
And Brandon Railway Co., Ca., 1907, cap. 97; Que., 1905, cap. 56 (incorp.).
And Lake Manuan Colonization Railway Co., Que., 1904, cap. 2, sec. If (subsidy); 1906, cap. 4, sec. Il (subsidy in lieu of subsidy, granted by 4 Ed. VII, cap. 2, sec. 1, par. b.), Ca., 1903, cap. 135 (relating to Joliette & Lake Manuan Colonization Railway Co., 1905, cap. 111).
And St. Jean de Matha Railway Co., Que., 1888, caps. 91 and 102; 1890 (2), cap. 88; 1894, cap. 5; Ca., 1892, cap. 5; 1894, cap. 4.
Cathedral, Que., 1906, cap. 54 (an Act to authorize the Roman Catholic inhabitants of the parish of St. Charles Borromee de Joliette to aid the Roman Catholic episcopal corporation of Joliette in their restoration of the Cathedral of Joliette).
County, Ca., 1853, cap. 152; 1864, cap. 54; 1869, cap. 45; 1873, cap. 29; Que., 1869, cap. 47; 1870 (1), cap. 44; 1876, cap. 37.
District, Ca., 1857, cap. 44; 1858, cap. 5; Que., 1890 (1), cap. 5.
Mining Co., Ca., 1857, cap. 182.
Railway Co., Ca., 1847, cap. 64; Que., 1879, cap. 50; 1888, cap. 102.
Town of, Que., 1875 (2), cap. 47; 1883, cap. 43; 1884, cap. 87; 1889, cap. 105, sec. 2; 1890 (1), cap. 5; 1900, cap. 59; 1902, cap. 54 (Town charter amended); Ca., 1856, cap. 55; 1857, cap. 44; 1863 (2), cap. 23.
Union St. Joseph de l'Industrie, Ca., 1861, cap. 117.
Joly (Celeste) Ca., 1905, cap. 112 *re* patent).
Joly de Lotbiniere, Hon. H. G., Que., 1888, cap. 113.
Jones, Dame Ann, sale of part of property of, Que., 1869, cap. 94.
Hon. Robert, bridge, 6 Geo. IV., cap. 29; Que., 1884, cap. 77.
(Robert), Convalescent Hospital, Que., 1894, cap. 89.
John, to J. G. Crebassa and P. R. Chevalier, deed of sale by, Que., 1880, cap. 98.
Townships erected into township corporation, Ont., 1877, cap. 30.
Winslow J., & Co., limited association known as, Ca., 1881, cap. 63.
Jonquiere Pulp Co., Que., 1900, cap. 73 (incorp.).
Jonquieres, Que., 1904, cap. 2, sec. I, par. L. (a subsidy for a railway from, towards Ha! Ha! Bay); 1906, cap. 4, sec. I. R (subsidy in lieu of that granted by Act 4, Ed. VII, cap, 2, sec. 1, par. L.)
Jubilee Methodist Church, Sydney, C. B., N.S., 1903-4, cap. 198 (Trustees of, declared to be owners of certain property).
Judge of Superior Court, additional, at Montreal, Que., 1871, cap. 6; 1872, cap. 11; 1886, cap. 7; 1882, caps. 11 and 12.
Of Supreme Court of New Brunswick, additional, Ca., 1879, cap. 8.
Judges, Justices and other judicial officers, Ca. R. S., 1886, cap. 138 (an Act respecting the Judges of Provincial Courts); 1887, cap. 15; 1888, cap. 38; 1889, cap. 39; 1891, cap. 27; 1894, cap. 56; 1895, caps. 38 and 38; 1897, cap. 33; 1898, cap. 52; Ca., 1901,

Judges.—Continued.

cap. 38 (to remove doubts concerning the continuance in office of judges of Dominion and Provincial Courts upon the Demise of the Crown); and cap. 39 (amending Act R. S. C., 1886, cap. 138 *re* salaries of Judges of certain places); and cap. 40 (further amending same *re* salaries of Judges); 1902, cap. 16 (amending Ca. R. S., 1886, cap. 138); 1903, caps. 27, 28, 29; Ca., 1905, cap. 31; Ca., 1906, cap. 22; Ca. R. S., 1906, cap. 138; Ca., 1907, cap. 25; Ca., 1908, cap. 39.

P.E.I., 1907, cap. 1 (an Act relating to Judges).

N.S. R. S., 1884, cap. 109; 1886, cap. 36; N.S. R. S., 1900, cap. 39 (of the removal of disqualification in certain cases).

N.B., 1902, cap. 10 (to fix and make certain the fees to be paid by municipalities to, etc., engaged in preliminary investigation in criminal cases of an indictable character); N.B., C. S., 1903, cap. 125 (*re* qualification of Judges in certain cases).

Ont., 1890, caps. 25 and 67; 1893, cap. 12; 1894, cap. 18; Ont. R. S., 1897, cap. 52 (Judges of the Supreme Court of Ontario); Ont., 1899, cap. 11, sec. 33; 1902, cap. 13, sec. 9 (amending Ont. R. S., cap. 52), (Annual Payment); County Judge and Local Courts Act, Ont. R. S., 1897, cap. 54; 1899, cap. 11; 1900, cap. 17; 1902, cap. 12; 1903, cap. 7; 1907, cap. 23, sec. 32; 1909, cap. 29; 1909, cap. 26, sec. 45.

Que. R. S., 1889, art. 2485; Que., 1889, cap. 27; 1890 (1), cap. 32; 1892, cap. 25; 1903, cap. 27 (*re* Salary of the Judges of the Sessions of the Peace).

Ma., 1888, cap. 29. *V.* also Courts, Magistrates, Justices of the 1897, cap. 76; 1900, cap. 17, sec. 14.

Peace. *V.* Montreal.

Orders in matters out of Court, Ont., 1893, cap. 13; Ont. R. S., 1897, cap. 76; 1900, cap. 17, sec. 14; Rep. 1909, cap. 46; Alberta, 1908, cap. 7.

Judgment liens, P.E.I., 1886, cap. 6.

Judgments, Ma. R. S., 1891, caps. 1 and 80; Ma., 1891, cap. 1; Ma., R. S., 1902, cap. 91; B.C., 1899, cap. 33 (Judgments' Act, 1899); 1900, cap. 12 (Judgments' Act, 1899, Amendment Act, 1900); 1902, cap. 37 (Judgments' Act, 1890. Amendment Act, 1902); B.C., 1905, cap. 29 (an Act *re* Judgments); N.W.T. R. O., 1888, No. 58. *V.* also Registration.

Affecting real estate, P.E.I., 1873, cap. 16; 1877, cap. 10.

Foreign, N.W.T. R. O., 1888, No. 58; Ma. R. S., 1891, cap. 1; N.B. C. S., 1903, cap. 137 (*re* Actions on Foreign Judgments). *V.* Code of Procedure of Quebec.

Judicature, Man., Queen's Bench Act, 1895, cap. 6. *V.* King's Bench Act, R. S. M., 1902, cap. 40; 1903, cap. 11; 1904, caps. 8 and 57; 1905, cap. 6; 1906, cap. 17; 1908, caps. 11, 12, 13, 14; 1909, caps. 13 and 14.

Judicature.—Continued.

N.S., 1884, cap. 1; 1886, cap. 50; 1887, caps. 9 and 10; 1888, caps. 5 and 6; 1889, caps. 5 and 6 and 8; 1890, caps. 10 and 11 and 12; 1891, caps. 13 and 14; 1895, caps. 26 and 27; 1896, cap. 17; 1897, caps. 31 and 32 and 33 and 34; 1899, cap. 39; N.S., R. S., 1900, cap. 155 (The Judicature Act); 1903, cap. 56 (amending the Judicature Act); 1903-4, cap. 16 (amending N. S., 1903, cap. 56), and cap. 17 (amending N.S. R. S., 1900, cap. 155); 1905, cap. 16 (amending N.S., 1903-4, cap. 16).

Act, Ont. R. S., 1897, cap. 51 (The Judicature Act); Ont., 1898, cap. 13 (Investment of Court Funds); 1899, cap. 11, sec. 3-27; 1901, cap. 12, sec. 6 (amending the Judicature Act); 1902, cap. 13, secs. 7 and 8 (amending The Ontario Judicature Act); 1903, caps. 8 and 9; 1904, cap. 11; 1905, cap. 8. 1906, cap. 19, secs. 6 and 7; 1908, cap. 34; 1909, cap. 27. *V.* Law Reform Act, 1909, cap. 28; *V.* 1907, cap. 24 (Weekly Court).

N.B., 1906, cap. 37 (an Act to establish Judicature Court); N.B., 1907, cap. 29 (an Act to amend Act 1906, cap. 37).

Que. R. S., 1888, art. 2289; U. S. Que., p. 125; Que., 1903, cap. 26 (amending R. S. Q., 2398, 2400, etc., *re* the Courts of Civil Jurisdiction in the Magdalen Islands).

N.W.T. R. O., 1888, No. 58; 1889, No. 21; 1890, No. 21; 1891-2, No. 20; 1892, No. 26; 1893, No. 6; 1894, No. 5; 1895, No. 7; 1896, No. 21; 1898, No. 12. *V.* Justice.

Judicial Districts. *V.* ante Districts. *V.* Unorganized Territories.

Junior Judges. *V.* Local Courts Act, Ont., 1909, cap. 29.

Juries and Jurors, Ca. R. S., 1886, cap. 174, secs. 16, 173 and 276. *V.* Criminal Code.

B.C. R. S., 1897, cap. 107 (Jurors' Act); B.C., 1898, cap. 27; 1899, caps. 34, 35; 1900, cap. 13 (Jurors' Amendment Act, 1900); 1907, cap. 22.

Ma., 1885, cap. 17, [illegible] 1886, cap. 4; 1888, cap. 29; 1890, caps. 2 and 3; Ma. R. [illegible] cap. 81; Ma., 1891, cap. 1; 1892, cap. 21; 1897, cap. 11; [illegible] 1902, cap. 92; Ma., 1906, cap. 36; 1907, cap. 20.

N.B. C. S., cap. 45; 1893, cap. 29; 1895, cap. 36; 1897, cap. 30; 1898, cap. 24; N.B. C. S., 1903, cap. 126 (*re* Juries).

N.S., 1899, cap. 25 (The Juries' Act); 1900, caps. 45 and 49; N.S. R. S., 1900, cap. 39 (of the removal of disqualification in certain cases); and cap. 162 (The Juries' Act); N.S., 1902, cap. 124 (amending The Juries' Act in its application to the County of Victoria); 1903, cap. 60 (amending N.S. R. S., 1900, cap. 162); 1905, cap. 17 (amending N.S. R. S., 1900, cap. 162); 1906, caps. 36 and 37 (both amending N.S. R. S., 1900, cap. 162).

N.W.T. R. O., 1888, No. 62; 1893, No. 22; C. O., 1898, cap. 28.

Ont. R. S., 1897, cap. 6[illegible] (The Juror's Act); Ont., 1899, cap. 11, sec. 11; 1902, cap. 14; 1[illegible], cap. 7; 1904, cap. 19, sec. 17; 1905, cap. 13, secs. 7 and 9; 1908, cap. 33, sec. 25; Consolidated, 1909, cap. 34. *V.* Judicature Act; Unorganized Territories.

Judicature.—Continued.

P.E.I., 1875, cap. 14; 1880, cap. 2 (Jury Amendment Act); 1883, cap. 8; 1889, cap. 2; 1892, cap. 23; 1898, cap. 2 (amending the Jury Amendment Act, 1880); 1905, cap. 7.

Que. R. S., 1888, art. 2617; Que., 1890 (1), caps. 34 and 35; 1890 (2), cap. 24; 1895 (1), caps. 31 and 32; 1895 (2), cap. 25; 1902, cap. 21 (amendments and additions made to, R. S. Que., arts. 2618 and 2619); 1903, cap. 28 (amendments *re* Jurors).

Sask., 1907, cap. 11 (The Jury Act).

V. Jury Panels.

Jurisdiction, Admiralty, Ca., 1891, p. iii.

Foreign, Ca., 1891, p. xiv.

Imperial Appellate, Ca., 1888, p. xii.

N.W.T. R. O., 1888, No. 58. *V.* Courts.

Of Inferior Courts, N.B., 1893, cap 34.

Of Police or Stipendiary Magistrates. *V.* Magistrates.

Jury Fund, Building and, Que., 1901, cap. 21.

Panels, N.S., 1886, cap. 42; 1888, cap. 43; 1889, cap. 65; 1890, cap. 58; 1891, cap. 55; 1892, cap. 55; 1893, cap. 44; 1895, cap. 34; 1897, cap. 42; 1901, cap. 53; 1902, cap. 41 (an Act to legalize); 1903, cap. 47 (an Act to legalize for 1903); 1903-4 (an Act to legalize for 1904); 1905, cap. 18 (to legalize their Assessment Rolls and Revision's List for 1905); 1906, cap. 46 (to legalize for 1906).

Trials in civil matters, in the County of Gaspe, Que., 1900, cap. 19.

Trials, special, Ma., 1891, cap. 1.

Trials in Northwest Territories, Ca., 1897, cap. 32; C. O., 1898, cap. 28. *V.* Juries.

Justice, administration of, Ma., 1885, cap. 17; 1886, cap. 35; 1888, cap. 50; 1889, caps. 35 and 36; 1890, cap. 3; Ma. R. S., 1891, cap. 1; Ma., 1891, cap. 1; 1892, cap. 1; 1900, cap. 56; 1901, cap. 1 (amendment).

B.C., 1872, Nos. 18, 22 and 24; 1874, No. 9; 1875, No. 6; 1877, No. 22; B.C. C. S., 1888, cap. 31.

N.B., 1877, cap. 45; P.E.I., 1882, cap. 5; 1880, cap. 10; N.S., 1872 cap. 22; 1874, cap. 22; 1884, cap. 25; Ca., 1891, cap. 28; 1899, cap. 47.

N.W.T. R. O., 1888, caps. 58 and 59.

N.W.T. C. O., 1898, cap. 21 (The Judicature Ordinance); N.W.T., 1899, cap. 5; 1900, cap. 5; 1901, cap. 10 (amendment *re* Civil (Justice); and cap. 11 (an Ordinance for expediting the decision of constitutional and other legal questions); 1903, cap. 5 (amending C. O., 1898, cap. 21 (The Judicature Ordinance, amending rule 224; new rule 287a, evidence may be taken in shorthand on application, etc.); 1903 (1), cap. 3 (amending C. O., 1898, cap. 21); 1903 (2), cap. 6 (C. O., 1898, cap. 21, amended).

Ont. R. S., 1877, caps. 49 and 86; 1879, caps. 2 and 19; 1883, caps. 6 and 8; 1884, cap. 10; Ont., 1885, cap. 13. *V.* Judicatures Act. Consolidated Rules, Ont.; Ont. R. S., 1897, cap. 101 (fees of

...ice.—Continued.
officers engaged in); 1899, cap. 7; 1902, cap. 12, sec. 16; 1903, cap. 7; 1906, cap. 19, sec. 15; 1907, cap. 23, sec. 7; Ont., 1897, cap. 19; Ont. R. S., 1897, cap. 104; 1899, cap. 11, sec. 25 (Expenses of administration of Justice in Criminal Matters); Ont. R. S., Vol. III., cap. 324.
P.E.I., 1900, cap. 1 (better advancement of justice; service of a writ of summons on a corporation).
Sask., 1907, cap. 8 ("The Judicature Act," establishing of a Supreme Court in and for the Province of Saskatchewan; and repealing N.W.T. C. O., 1898, and all amendments thereto excepting only the rules of court contained therein or made thereunder and all provisions of law inconsistent or repugnant to the provisions of this Act are repealed); Sask., 1907, cap. 12 The Judicature Ordinance, clause 12 of sec. 10 of cap. 21 of N.W.T. C. O., 1898, and sec. 1 of cap. 10 of N.W.T., 1901 repealed), and cap. 32 (Rule 356 of cap. 21 of N.W.T. C. O. 1898 repealed).
Department of, Ca. R. S., 1886, cap. 21; Ca., 1887, pp. civi. and ccxxi; 1888, p. civi; 1889, p. lxx; 1890, p. xcviii; 1892, p. lxiii; 1893,, p. lxviii; 1894, p. cxviii; 1895, p. lviii; 1896 (1), p. lvi.; 1898, p. lxx.; 1899, p. lxxi. et seq.; 1900, p. xii.; 1901, p. lxvii. (Ordinance of Yukon Territory respecting oath of office); and cap. 41 (amending the Yukon Territory Act, and to make further provision for the administration of, therein); 1902, cap. 36 (amending Ca., 1901, cap. 41); Ca., 1903, p. xlvi (*re* Justice); Ca., 1904, p. xlii; 1905, p. xlix; 1906, p. lxv; Ca. R. S., 1906, cap. 21; Ca., 1907, cap. cvii; 1908, p. cixiii.
Minister of, to appear in Courts of Prov. of Quebec, Que., 1539, cap. 38.
Of fees, payable by municipalities for the administration of, N.S. R. S., 1900, cap. 186; N.S., 1901, cap. 15, sec. 11 (amending N.S. R. S., 1900, cap. 186).
Criminal, administration of, East of Manitoba and Keewatin and North of Ontario and Quebec, Ca., 1899, cap. 47.
V. Fees.
Justices, N.B. C. S., 1903, cap. 65 (an Act respecting the protection of).
And Coroners, N.B., 1886, cap. 27. *V.* also Coroners.
Civil Courts, N.S. R. S., 1900, cap. 160. *V.* Courts.
Of the Peace, Ont. R. S., 1877, caps. 71, 73, 76 and 77; Ont. R. S., 1887, p. 781; 1890, cap. 23; 1891, cap. 16; Ont. R. S., 1897, cap. 86 (appointment); 1904, cap. 13; 1907, cap. 23, sec. 4; 1909, cap. 26, sec. 5.
Of the Peace (Protection from Vexatious Actions), Ont. R. S., 1897, cap. 88; 1899, cap. 7.
Of the Peace (Security for Costs), Ont. R. S., 1897, cap. 89; 1901, cap. 12.

Justices.—Continued.

Of the Peace (Procedure, Summary Convictions, etc.), Ont. R. S., 1897, cap. 90; 1901, cap. 13; 1902, cap. 12, sec. 14; 1903, cap. 7; 1904, cap. 10; 1907, cap. 23, sec. 6; 1908, cap. 33, sec. 28.

Of the Peace (Returns of Convictions, etc.), Ont. R. S., 1897, cap. 93; 1904, cap. 10.

Of the Peace (Fees), Ont. R. S., 1897, cap. 95; 1904, cap. 13.

Of the Peace, Empowered to Administer Oaths, Ont. R. S., 1897, vol. 3, cap. 325.

B.C. R.S., 1897, cap. 127, cap. 153 (Petty Sessions).

N.S. R. S., 1873, caps. 91 and 111; 1877, cap. 8; 1879, cap. 21; 1880, cap. 17; N.S. R. S., 1884, cap. 101; N.S., 1888, cap. 25; 1889, caps. 35 and 36; 1890, cap. 38; N.S. R. S., 1900, cap. 38 (of the appointment of); and cap. 39 (of removal or disqualification in certain cases); and cap. 40 (of the protection of Justices of the Peace and others); and cap. 42 (of the protection of constables and others which, *V. re* Justices of the Peace), (The Constables' Protection Act).

N.B. C. S., 1877, cap. 29; 1880, cap. 18; N.B., 1884, cap. 46; 1895, cap. 21; 1896, cap. 10; N.B. C. S., 1903, cap. 58 (*re* appointment of).

P.E.I., 1875, cap. 2; P.E.I., 1889, cap. 5; Ma., 1886, cap. 30; Ma., 1888, cap. 18; 1889, caps. 13 and 35; Ma., 1890, cap. 2; Ma. R. S., 1891, caps. 93 and 143.

Que. R. S., 1888, arts. 2545 and 2580 and 2594; Que., 1894, cap. 26; 1895 (1), cap. 20; 1897, cap. 53; 1900, cap. 20; 1902, cap. 20 (amendment of R. S. Q., art. 2547).

N.W.T. R. O., 1888, No. 44; 1889, No. 14; C. O., 1898, cap. 32; 1900, cap. 8; N.W.T., 1903 (2), cap. 10 (amending C. O., 1898, cap. 32 *re* police magistrates, etc.).

Sask., 1906, cap. 19 ("The Magistrates Act," enacted; and also repealing N.W.T. C. O., 1898, cap. 32; N.W.T., 1900, cap. 8; 1903 (2) cap. 10). *V.* Coroners; *V.* Officers.

Of the Peace, oath of. *V.* Oaths.

Juvenile offenders, Ca. R. S., cap. 177; Ont., 1890, caps. 75 and 76. *V.* Children's Protection Act. N.S., 1890, cap. 23; N.S. R. S., 1900, cap. 120 (maintenance and reform of juvenile offenders); N.S., 1902, cap. 20 (maintenance and reform of juvenile offenders; N.S. R. S., 1900, cap. 120 repealed); 1903, cap. 28 amending N.S., 1902, cap. 20).

Custody of, in New Brunswick, Ca., 1893, cap. 33; 1894, cap. 59; Ca., 1903, cap. 30.

Delinquents Act, Ca., 1908, cap. 40.

J. Wirt Hall Milling Co., valuation of its property at Edmunston fixed for assessment purposes; N.B., 1900, cap. 58.

K.

K. D. C., Co., Ltd., incorporated, N.S., 1892, p. 405; 1895, p. 615; 1898, cap. 168.

Kaministiquia River. V. Ont., 1875-6, cap. 83; 1897, cap. 106; 1908, cap. 24; 1909, cap. 20.

Kamloops (The) and Atlin Railway Company, B.C., 1899, cap. 83; 1900, cap. 48 (incorp.); 1901, cap. 78 (incorporation, cited as "Kamloops and Atlin Ry. Act, 1901"); 1902, cap. 57 (amendment); Ca., 1901, cap. 67 (The Kamloops and Atlin Railway Act [incorp.]); 1902, cap. 57, sec. 22 of cap. 78 of B.C., 1901, prohibiting the employmen of aliens, repealed; cited as "Railway Acts' Amendment Act, 1902").

And Yellowhead Pass Railway Co., B.C., 1906, cap. 58 (to incorporate); Ca., 1906, cap. 115; 1908, cap. 120.

Kamouraska, Que., Archives, Ca., 1862, cap. 17; 1863 (2), cap. 26.

County, 9 Geo. IV., cap. 73; Ca., 1853, cap. 152; 1857, cap. 138; 1860, cap. 80; Que., 1882, cap. 42.

County Wreck and Salvage Districts, Ca., 1875, p. cxxxiii.

District, 9 Geo. IV., cap. 73; Ca., 1849, caps. 38 and 112; 1851, caps. 63 and 107; 1853, caps. 201 and 215; 1857, cap. 44; 1858, cap. 5; 1863 (2), cap. 26; Que., 1881, cap. 23.

Inspection Division, Ca., 1876, p. xc.

Village, Ca., 1847, cap. 7; 1849, cap. 38; 1857, cap. 44; Que., 1881, cap. 23.

Kamou-Tem Littoral Electric Company, Que., 1902, cap. 64 (incorp.).

Kaslo, City, B.C., 1897, cap. 18.

And Lardo-Duncan Ry. Co., B.C., 1897, cap. 58; Ca., 1897, cap. 48; 1900, cap. 8 (subsidy), and cap. 61; Ca., 1905, cap. 113.

And Slocan Ry. Co., B.C., 1892, caps. 37 and 52; 1894, caps. 41 and 60; 1897, cap. 36.

And Slocan Tramway Co., B.C., 1893, cap. 52.

Electric Light, Power and Water Works Co., Ltd., B.C., 1893, cap. 51.

Kavanagh, William, Que., 1904, cap. 116 (an Act to authorize the sale of an immoveable belonging to the substitution created by the will of the late).

Kay, estate late W. F., Que., 1897, cap. 93.

Keays, Charles S., commission of, valid, Ont., 1867-8, cap. 74.

Keble School Section No. 28; N.S., 1896, cap. 48.

Keefer, relief of Hugh F., Ca., 1890, cap. 108.

Keele, W. C., 6 W. IV., cap. 25.

Keely, Geo. W., agreement, Ont., 1892, cap. 99.

Keenan, estate late Thomas, Ont., 1879, cap. 95.

Keepers of livery, boarding and sale stables. V. post. Stables.

Keewatin Act, Ca. R. S., cap. 53.

Bishop of, Ca., 1901, cap. 102 (incorp.).

Diocese of, Ca., 1908, cap. 121 (to incorporate).

Keewatin.—Continued.
Lumber and Manufacturing Co., Ca., 1880, p. cxlviii.
Mining Co., Ma., 1883, cap. 86.
Paper Manufacturing Co., Ca., 1883, p. cxxviii.
Part of, annexed to N. W. Territories, Ca., 1886, p. xlix.
Power Co., Lim. V. Ont., 1908, cap. 87; 1909, cap. 108.
Keewaydin, Man., District, Ma., 1886, cap. 6, sec. 64.
Keite, Charles S., erroneous grants to, N.B., 1885, cap. 26.
Keller Heater Company of Canada, Limited, Ca., 1903, cap. 137.
Kelley, Anne, estate of, Que., 1899, cap. 100.
Kellogg, O., and others, naturalized, 7 W. IV., cap. 117.
Kelp on sea coast, or outside shores, P.E.I., 1872, cap. 16.
Kempt Baptist Church, Trustees of the, N.S., 1902, cap. 208 (incorp.).
Town, railway to, from a point on Intercolonial Railway, Pictou branch, Ca., 1900, cap. 8 (subsidy).
Kemptville, railway to, from Brazil Lake, Ca., 1900, cap. 8 (subsidy).
Village, Ca., 1856, cap. 99; 1857, cap. 99; 1858, cap. 44; Ont., 1897, cap. 66.
Kenamon River Lumber Company, Limited (The), N.S., 1903, cap. 205 (incorp.).
Kenilworth Lodge, Sons of England, N.S., 1896, p. 289.
Kenlis Protestant Public School District, N.W.T., 1889, No. 30.
Kennebec and Craig Roads, 5 Geo. IV., cap. 31.
Gold Mining Co., Ca., 1864, cap. 111.
Township of, Ont., 1890, cap. 86.
Kennedy, Archibald, title to a certain tract of land, P.E.I., 1886, cap. 18.
Kenora, District of. V. Ont., 1908, cap. 36.
Town, Ont., 1907, cap. 71; 1909, cap. 108. V. Rat Portage.
Kensington Cemetery Co., P.E.I., 1889, cap. 17.
Dairying Association, P.E.I., 1893, cap. 19.
Hall Company, P.E.I., 1877, cap. 19.
Manufacturing Co. V. Ont., 1900, cap. 70.
Village, P.E.I., 1884, cap. 7; 1886, cap. 10; cap. 16.
Kent (N.B.), County and Municipality, Ca., 1885, p. clii.; N.B., 1870, caps. 3 and 52; 1871, cap. 58; 1872, caps. 7 and 25; 1873, cap. 42; 1875, cap. 30; 1881, caps. 33 and 37; 1883, cap. 64; 1888, caps. 36 and 71; 1890, cap. 59; 1891, cap. 61; 1895, cap. 46; 1896, cap. 76; 1897, cap. 63; 1899, cap. 84; 1900, cap. 57; 1904, cap. 62 (an Act to change name of village of Kingston to Rexton). V. Rexton, 1904, cap. 63 (an Act to appoint a stipendiary or Police Magistrate).
Agricultural Society, Ont., 1882, cap. 36.
And Lambton Railway Co., Ont., 1890, cap. 122.
County, Ont., 48 Geo. III., cap. 12; 7 Vic., cap. 13; 8 Vic., cap. 7; Ca., 1847, cap. 39; 1849, cap. 79; 1851, cap. 5; 1852, cap. 94; 1859, cap. 80; Ont., 1879, cap. 61; 1881, cap. 62, sec. 2.

Kent.—Continued.
County Driving Park Association, N.B., 1876, cap. 58.
County, East and West Agricultural Societies of electoral divisions of, may sell lands, Ont., 1882, cap. 36.
(B.C.), Municipality, B.C., 1895, cap. 61.
Northern Railway Co., Ca., 1888, cap. 3.
Northern Railway Company (The), N.B., 1903, cap. 95 (incorp.).
Northern Extension Railway Company, N.B., 1903, cap. 96 (incorp.); 1904, cap. 83 (an Act to amend Act 1903, cap. 95).
Parish, N.B., 1897, cap. 57.
Railway Co., N.B., 1875, cap. 142.
Telephone Lines Co., Ltd., N.B., 1897, cap. 86 (incorp.); 1902, cap. 102 (amending Act of Incorporation).
Yarmouth Electric Light and Power Co., Ltd., N.S., 1891, cap. 149 (incorp.); 1892, cap. 175; 1902, cap. 187 (amending N.S., 1891, cap. 149).
Outport of, Ca., 1878, p. xxv.
Pastime Athletic Club, N.S., 1899, cap. 196; 1901, cap. 114.
Town of—
Act to incorporate, N.S., 1886, p. 315; amended, N.S., p. 60; 1888, p. 231.
Act relating to, N.S., 1899, caps. 104, 105.
An Act relating to sewerage in the town of, N.S., 1903, cap. 137; 1903-4, cap. 101 (*re* Sewerage Act).
An Act to authorize Trustees of Public Lands to sell King's County exhibition grounds; N.S., 1903, cap. 140.
An Act to authorize the town to accept donation, N.S., 1903-4, cap. 100.
Relating to. N.S., 1891, p. 328.
The town empowered to make appropriation for band, N.S., 1905, cap. 102.
The town empowered to dispose of surplus water supplied or produced by water system; N.S., 1905, cap. 103.
To borrow money, N.S., 1891, p. 326.
To borrow money for school purposes, N.S., 1894, p. 143.
To borrow money to pay outstanding debentures, N.S., 1895, p. 454.
Town Council authorized to borrow money upon majority vote of meeting of ratepayers, N.S., 1901, cap. 114.
Town Council authorized to borrow money, N.S., 1902, cap. 107.
Kenyon, Township, Ca., 1862, cap. 43; Ont., 1869, cap. 72.
Donald Alexander Macdonald may construct canal in, Ont., 1869, cap. 72.
Township, Presbyterian Church Trustees, Ont., 1870-1, cap. 84.
Kerr Lake. *V.* Cobalt Lake.
Kerry, W., pension, 3 Vic., cap. 66.
Kettle Creek, Harbour, 1 W. IV., cap. 25.
Kettle River Valley Railway Co., Ca., 1901, cap. 68 (incorp.); 1903, cap. 138; 1904, cap. 89; 1906, cap. 117.

Keystone Fire Insurance Co., Ca., 1888, cap. 97.
Fire Insurance Co. of St. John, N.B., 1889, cap. 46; 1891, cap. 58; 1897, cap. 85.
Kidnapping, Ca. R. S., 1886, cap. 162, sec. 46. *V.* Criminal Code.
Kildare, Boundaries of, Que., 1870 (1), p. 107.
Road, 5 Geo. IV., cap. 29.
Township, Ca., 1864, cap. 54; Que., 1869, cap. 25, sec. 9; 1870 (1), cap. 44; 1876, cap. 38.
Kildonan Presbyterian Church, Ma., 1882, caps. 47 and 50.
Parish, Ma., 1877, cap. 3; 1879, cap. 18; 1880, cap. 10.
Rural Mun., Ma., 1880, cap. 1; 1881, cap. 3; 1883, cap. 1; 1884, caps. 11 and 60; 1886, cap. 52; 1890, cap. 55; 1892, cap. 27; 1895, cap. 35, sec. 4.
Killarney, town of, Ma., 1907, cap. 21 (an Act *re* town of).
Kilkenny, Township, Que., 1872, cap. 34.
Kimpton, Alpheus, may sell substituted property, Que., 1879, cap. 86; 1890 (1), cap. 114.
Kincardine Harbour, Ca., 1877, cap. 52; 1888, cap. 104.
And Teeswater Ry. Co., Ca., 1887, caps. 83 and 84; 1888, cap. 77.
Town, Ont., 1878, cap. 31; 1899, cap. 51; 1900, cap. 72; 1907, cap. 72; 1908, c p. 135 (By-Law).
Township, Ont., 1878, cap. 31. *V.* Agricultural and Arts Act, Ont., 1898, cap. 12.
King Edward VII., accession of, Ca., 1901, p. xix.
King's Birthday Celebration, Ca., 1904, p. vii.
King Loop Line Railway Co., Ont., 1886, cap. 70.
Township, 5 W. IV., cap. 20; Ca., 1859, cap. 59; 1863 (2), cap. 38, sec. 2; 1864, cap. 79; Ont., 1870-1, cap. 60; 1901, cap. 57 (to confirm by-law number 66 to raise $12,000, etc.).
King's (The) Bench Act, Ma., 1902, cap. 6 (amendment). *V.* King's, also Queen's, under Courts.
Printer (The). *V.* Printing.
Kings Church, Guysborough, N.S., 1883, cap. 60; 1884, cap. 37.
College, Fredericton, N.B. C. S., 1877, pp. 1025 and 1030.
College, Toronto. *V.* University of Toronto.
College, Windsor, N.S., 1853, p. 193; 1866, p. 141; 1883, cap. 63; 1895, caps. 147 and 148; 1897, cap. 129; 1903-4, cap. 201 (N.S., 1895, cap. 147 and N.S., 1897, cap. 129 repealed).
College, Windsor, Alumni of, N.S., 1882, cap. 64; 1895, cap. 148.
Counsel, N.B. C. S., 1903, cap. 69 (an Act respecting).
Counsel and precedence at the bar. *V.* Legal Profession.
County (N.B.), Ca., 1880, p. xiv.; Ca., 1882, p. cxxiv.; N.B., 1869, cap. 19; 1870, cap. 50; 1871, caps. 12 and 22; 1872, caps. 22, 24, 25; 1874, cap. 2; 1878, cap. 78; 1881, cap. 29; 1886, cap. 70; 1888, cap. 20; 1892, cap. 49; 1900, cap. 66 (exemption of property, plants and works at Norton, of Price, Marshall & Co.); 1903, cap. 6 (County valuation postponed), and cap. 15 (to consolidate certain school districts in), and cap. 16 (to vest in

Kings.—Continued.
the Crown certain public lands in the parish of Kingston, in King's County); N.B., 1906, cap. 15 (an Act to amend 1903, cap. 15); 1907, cap. 107 (to amend 1903, cap. 15).
County (P.E.I.), coast and river service, P.E.I., 1883, cap. 10.
County Almshouse, N.B., 1886, cap. 70; N.B., 1896, cap. 77; 1897, cap. 66; 1899, cap. 81; 1904, cap. 57 (an Act to amend Act 1896, cap. 77); N.B., 1907, cap. 108 (an Act to authorize the issue of debentures).
County, Board of Trade, Ca., 1873, cap. 67.
County Exhibition Association, P.E.I., 1890, cap. 14; 1893, cap. 14.
County Grammar School, N.B. C. S., 1877, p. 1031.
County Medical Society, N.S., 1868, cap. 39.
County Temperance Alliance, P.E.I., 1885, cap. 14.
County Temperance League, N.S., 1867, cap. 79.
County of—
An Act relating to certain lands in, N.S., 1903-4, cap. 103.
Act of Commissioners of Sewers and the regulation of dyked and marsh land; N.S. R. S., 1864, amended so far as relates to the county of Kings; N.S., 1870, cap. 13.
Act relating to, N.S., 1897, cap. 71.
Berwick Cemetery Company, in the county of. *V.* Berwick.
Boundaries between polling districts Nos. 6 and 8, N.S., 1871, p. 46.
Commissioners of appraisements for railway damage appointed. N.S., 1868, p. 314; amended, N.S., 1869, p. 90.
Concerning certain Crown Lands in, N.S., 1879, p. 122.
Construction of a tramway, N.S., 1873, p. 42.
County Medical Society, incorporated, N.S., 1868, p. 48.
List of grand and petit jurors, N.S., 1870, p. 46.
Management and improvement of Oak Grove Cemetery, provided for, N.S., 1880, p. 155.
Municipality of King's County authorized to build a Court House, N.S., 1903, cap. 136.
Municipal council of Kings County authorized to deed certain lands, N.S., 1901, cap. 113.
Name of "Middle Pereaux" changed to "Delhaven," N.S., 1880, p. 155.
N.B., 1903, and cap. 64 (an Act authorizing the county council of the municipality of King's to exempt "The Thompson Manufacturing Company, Limited," from taxation), and cap. 65 (an Act authorizing the exemption of the proposed "Maritime Packing Company, Limited," from taxation by the county council of the municipality of King's).
N.B., 1904, cap. 41 (an Act authorizing the municipal council of King's to exempt "The Sussex Packing Company, Limited," from taxation); 1907, cap. 106 (an Act to grant certain exemption from taxation).

Kings.—Continued.
County of.—Continued.
Protection of fruit, N.S., 1873, p. 41.
Proving for payment of railway damage, N.S., 1869, p. 88, cap. 33.
Register of deeds, N.S., 1888, p. 303.
Relating to Avonport school section, N.S., 1893, p. 222.
Sale of certain dyked land, N.S., 1878, p. 118.
Small bridges in, N.S., 1899, cap. 14; 1900, cap. 87.
To affect a division of the parish of Horton, N.S., 1893, p. 223.
To authorize county of King's to use certain moneys, N.S., 1903, cap. 134.
To authorize King's County to deed certain lands, N.S., 1903, cap. 135.
To enable the commissioners of Habitant Dyke to sell certain lands, N.S., 1903, cap. 138.
To enable the municipal council of, to deed certain lands, N.S., 1903-4, cap. 102.
To enable the trustees of Randville School, section No. 57 in the county of, to sell certain lands, N.S., 1905, cap. 104.
Wellington dyke, cap. 42, R.S., amended, N.S., 1893, p. 222.
Dyspepsia Cure Co., Ltd. (K. D. C. Co.), N.S., 1895, cap. 138. V. K. D. C.
Re election return of the fourth electoral district of King's county, P.E.I., 1902, cap. 1.
Municipality of—
Registry of deeds for, N.S., 1896, p. 118.
To borrow money to pay railway damages, N.S., 1890, p. 179.
Town Plot school section, N.S., 1896, p. 118.
Mutual Fire Insurance Company, N.S., 1905, cap. 146 (authorized to do business).
Kingsclear, gate across chapel road, N.B., 1880, cap. 31.
Kingsey Falls, annexed to township of Warwick in Arthabaska, Que., 1887, cap. 22.
Que., 1905, cap. 9 (an Act to detach certain lots from the township of Tingwick, in the county of Arthabaska, and to annex them to, in the county of Drummond, for all purposes).
Kingsey Slate Works Co., Ca., 1854, cap. 52.
Township, Que., 1887, cap. 22.
Kingsport Marine Ship and Wharf Co., Ltd., N.S., 1898, cap. 143.
School Section No. 102, N.S., 1896, cap. 63.
Kingston Agricultural Society, City of, 20 Vic., cap. 32.
And Dominion Central Railway Company, Ca., 1904, cap. 90 (to incorporate); Ca., 1905, cap. 86 (to change the name of Company to Dominion Central Railway Company).
And Frontenac Ry. Co., Ont., 1868-9, cap. 66.
And Frontenac Ry. Co., incorp., Ont., 1903, cap. 100.
And Gananoque Electric Ry. Co., incorp., Ont., 1895, cap. 104; 1903, cap. 101; 1906, cap. 110.

Kingston.—Continued.
And Madoc Railway Co., Ont., 1869, cap. 37.
And Montreal Forwarding Co., Ca., 1850, p. cxlviii.; Ont., 1884, cap. 51.
And Napanee Macadamized Road, 7 W. IV., cap. 81.
And Newburg Railway Co., Ca., 1856, cap. 117.
And Pembroke Mutual Aid and Insurance Co., Ltd., Ca., 1886, cap. 65.
And Pembroke Ry. Co., Ca., 1871, cap. 49; 1879, cap. 61; 1883, cap. 64; 1884, caps. 8 and 59; 1889, caps. 77 and 78; 1895, cap. 51; 1898, cap. 67; 1899, cap. 7 (subsidy); 1899, cap. 7 (subsidy); 1900, cap. 8; 1901, cap. 7, sec. 2, par. 17 (subsidy); Ont., 1871-2, cap. 57; 1875-6, cap. 22; 1877, cap. 14; 1882, cap. 37; 1883, cap. 39; 1887, cap. 74; 1889, cap. 63; 1891, cap. 91; Ca., 1903, cap. 139; 1906, cap. 118.
And Pontiac Ry. Co., Ca., 1891, cap. 66.
And Sherbrooke Gold Mining Co., N.S., 1868, cap. 79.
And Toronto Railway Co., Ca., 1851, cap. 146.
Board of Trade, Ont., 1871-2, cap. 73.
Burying grounds, Ont., 1893, cap. 67.
Cataraqui Cemetery Co., Ca., 1850, cap. 140.
Charcoal and Iron Co., Ca., 1882, p. cxxvi.
City, Ont., 1868-9, cap. 15; 1871-2, caps. 57 and 74; 1874 (2), cap. 44; 1875-6, cap. 1; 1881, cap. 37; 1882, cap. 37; 1884, cap. 51; 1887, cap. 56; 1889, caps. 62 and 63; 1893, caps. 67 and 68 and 92; 1894, cap. 69; 1899, caps. 52 and 53; 1905, cap. 55; 1906, cap. 75; 1909, cap. 109; 1 Vic., cap. 27; 2 Vic., caps. 36 and 37; 8 Vic., cap. 61; 9 Vic., cap. 75; Ca., 1847, cap. 46; 1849, caps. 80 and 81; 1852-3, cap. 32; 1864, cap. 158; 1889, cap. 77.
Gaol and Court House, 2 Geo. IV., cap. 21.
Ecclesiastical Society of Saint John, Ca., 1866, cap. 149.
Electoral District of, Ont., 1894, cap. 2.
Electric Light Co., Ont., 1891, cap. 107.
Elevator and Transit Co., Ont., 1899, cap. 52.
Fire and Marine Insurance Co., Ca., 1850, cap. 139; 1861, cap. 106.
Gas Light Co., Ont., 1891, cap. 107; Ca., 1848, cap. 13.
General Hospital, 2 W. IV., cap. 28; 7 W. IV., cap. 98; 3 Vic., cap. 36; Ca., 1849, cap. 103; 1856, cap. 107.
Hall Co., P.E.I., 1893, cap. 26.
Hall Co., Ltd., N.B., 1895, cap. 68.
Hospital, Ont., 1897, cap. 101.
Inland Revenue Revision, Ca., 1880, p. xlvi.
Light, Heat and Power Co., Ont., 1891, cap. 107; 1892, cap. 100.
Marine Railway Co., 1 Vic., cap. 30; 7 Vic., cap. 61; Ca., 1863 (2), cap. 65.
Mineral Wells Co., 7 Vic., cap. 64.
Montreal Transportation Co., exemption, Ont., 1884, cap. 51; 1894, cap. 69.
Napanee & Western Railway Co., Ca., 1879, cap. 67; 1883, cap. 25;

Kingston.—Continued.

1884, caps. 8 and 62; 1885, cap. 59; 1886, caps. 10 and 68; 1887, cap. 24; 1889, caps. 3 and 77; 1890, cap. 62; 1892, cap. 5; 1896 (1), cap. 15; Ont., 1883, cap. 55; 1889, cap. 63; 1893, cap. 34; 1898, cap. 22, secs. 1 to 4; 1899, cap. 7 (*re* balance of subsidy due by Ca., 1892, cap. 5). *V.* Bay of Quinté Ry. Co.

Orphans' Home and Widows' Friend Society, of Kingston, Ca., 1862, cap. 97.

Penitentiary, 4-5 Vic., cap. 69.

Portsmouth & Cataraqui Street Ry. Co., Ont., 1895, cap. 105. 1906, cap. 111.

Portsmouth & Cataraqui Electric Railway Co., Ont., 1875-6, cap. 74; 1893, cap. 91; 1895, cap. 105; 1898 (1), cap. 61.

Road. *V.* York County, Ont., 1899, cap. 90.

Roman Catholic Bishop, Ca., 1845, cap. 82; Ont., 1881, cap. 86; 1883, cap. 66; 1884, cap. 92.

Roman Catholic Diocese, Ont., 1896, cap. 115.

Roman Catholic Episcopal Corporation, Ont., 1896, cap. 115.

Royal College of Physicians and Surgeons of, Ca., 1866, cap. 137.

School of Mining and Agriculture at, Ont., 1893, cap. 115; 1901, cap. 44; 1909, cap. 162.

School property on Queen Street, sale, Ca., 1864, cap. 158.

Sisters of l'Hotel-Dieu for Diocese of, Ont., 1868, cap. 60, and p. 290.

Smith's Falls & Ottawa Ry Co., Ca., 1887, cap. 88; 1889, caps. 8 and 79; 1890, cap. 2; 1891, caps. 8 and 95; 1892, cap. 5; 1896 (1), cap. 22; Ca., 1905, cap. 114; Ont., 1889, cap. 62; 1893, caps. 75 and 92; 1897, cap. 89. *V.* 1899, cap. 60.

St. George's Church, 4 Geo. IV., cap. 31; Ont., 1893, cap. 109; 1894, cap. 102; 1897, cap. 102, authorization of issue of debentures, 1900, cap. 137.

Street Ry. Co., Ont., 1875-6, cap. 74; 1893, cap. 91; 1904, cap. 79.

Township and Village of Portsmouth, road allowance between, Ca., 1851, cap. 5; 1853, caps. 222, and 223; Ont., 1881, cap. 38.

Water Works Company, 1849, cap. 158; 1851, cap. 37; 1855, cap. 217; Ont., 1873, cap. 103.

Kingsville (Ont.), tolls at wharf at, Ca., 1886, p. lxviii.

Town, Ont., 1901, cap. 58 (incorp.).

Kinsack Power and Manufacturing Company, Limited, N.S., 1903, cap. 214 (incorp.).

Kirouac, N. G., Que., 1903, cap. 135 (an Act to validate the sale by the heirs of L. T. Macpherson to, and W. C. Kirouac); 1904, cap. 117 (repealing Que., 1903, cap. 135).

W. C., *V.* Kirouac, N. G.

Kitimaal Railway Co., Ltd., B.C., 1898, cap. 54; 1899, cap. 84.

Kinloss, Ont., Township, Ont., 1878, cap. 31.

Kinnesota, Man., mun., Ma., 1888, cap. 27, sec. 47; 1889, cap. 45, sec. 2.

Kitimaat Caledonia Company, Limited, B.C., 1900, cap. 49 (incorp.).
Railway, from the coast, at, to Hazelton, B.C., 1901, cap. 32, sec. 8 (subsidy).
Kitimaat Inlet, railway from, to Hazelton, B.C., 1902, cap. 55 (to aid the construction of a).
Klondike & Dawson City Bank, Ca., 1898, cap. 105.
And Peace River Gold Mining, Land and Transportation Co., (Ltd.), Ca., 1898, cap. 106.
Mines Railway Company, Ca., 1899, cap. 72; 1901, cap. 69 (time for construction extended); 1902, cap. 66 (extension of railway, etc.); Ca., 1903, cap. 140; 1907, cap. 99.
Knapp (The) Tubular Steamship Company, Ca., 1902, cap. 67 (incorp.).
Knight, Isaac Prescott, may take additional name of John, P.E.I., 1875, cap. 31.
Company (Ltd.), J. & L. B., N.B., 1902, cap. 96 (incorp.).
Knights of Pythias, Cumberland Lodge, N.S., 1887, cap. 105.
Empire Lodge No. 19, P.E.I., 1901, cap. 31 (incorp.).
Knowles, Vernon Arthur, N.S., 1901, cap. 192 (name changed from, to Vernon Arthur Grierson).
Knowlton Academy, Que., 1879, cap. 75.
Cemetery Co., Ca., 1865 (2), cap. 108.
Pettis' Memorial, Que., 1894, cap. 90.
Knox Burying Ground, Ont., 1909, cap. 154.
Church (Earltown), N.S., 1888, cap. 142.
Church, Acton, Ont., 1896, cap. 116.
Church (Ayr), Ont., 1887, cap. 93.
Church Cemetery and lot, in Ayr village, Ont., 1887, cap. 93.
Church, Dundas, proceeds of certain lands to be sold, to be paid to, Ont., 1900, cap. 134.
Church, Glace Bay, N.S., 1903-4, cap. 196 (incorporated and in names of the trustees of the Knox Presbyterian Congregation of Glace Bay).
Church, Ottawa, Ont., 1873, cap. 137.
Church, Owen Sound, Ont., 1873, cap. 141.
Church (Toronto), Ont., 1899, cap. 113.
College, Ca., 1858, cap. 69; Ont., 1874 (2), cap. 75; 1881, cap. 82; 1884, cap. 87; 1897, cap. 102.
Robert, estate of, Que., 1880, cap. 81; 1886, cap. 91.
Kobold, Gustavus Adolphus, relief, Ca., 1900, cap. 127.
Kootenay, Alberta and Athabasca Railway Co., Alberta, 1906, cap. 49 (to incorporate).
And Alberta Railway Company, Alberta, 1909, cap. 44 (to incorporate).
And Arrowhead Railway Company, Ca., 1901, cap. 70 (incorp.); 1906, cap. 119.
And Athabaska Ry. Co., Ca., 1886, cap. 83; Ca., 1889, cap. 49; B.C., 1887, caps. 25 and 35; B.C. U.S., 1888, Nos. 20 and 21.
And Cariboo and Pacific Railway Co., B.C., 1903, cap. 34 (to incorporate); 1905, cap. 66; Ca., 1903, cap. 141; 1905, cap. 115.

Kootenay.—Continued.
And Elk Rivers Railway to Coal Creek, Ca., 1894, cap. 4.
And Northwest Railway, B.C., 1898, cap. 55; 1899, cap. 85.
Central Railway Co., Ca., 1901, cap. 71 (incorp.); B.C., 1901, cap. 79 (The Incorporation, cited as "Kootenay Central Railway Act, 1901"); 1902, cap. 57 (sec. 20 of cap. 79 of B.C., 1901, prohibiting the employment of aliens, repealed; cited as "Railway Acts' Amendment Act, 1902"); 1903, cap. 35; Ca., 1903, cap. 142; 1904, cap. 91.
Development & Tramways Company, B.C., 1903, cap. 36 (to incorporate).
District, B.C., 1894, cap. 49.
Electric Co., Ltd., B.C., 1897, cap. 59.
Lake Shore & Lardo Ry. Co., B.C., 1893, cap. 53.
Lake Telephone Co., Ltd., B.C., 1891, cap. 65.
Port, attached to New Westminster, Ca., 1880, p. xxxviii.
Power Co., Ltd., B.C., 1892, cap. 53.
Railway, B.C., 1888, caps. 29 and 46.
Railway & Navigation Co., B.C. U.S., 1888, Nos. 22 and 23.
Kouchibouguacis River, sorting boom on, N.B., 1868, cap. 39.

L.

La Baie du Febvre, Common, 2 Geo. IV., cap. 10; 4 Geo. IV., cap. 26; Ca., 1866, cap. 14.
Railway from, to Nominingue, Ca., 1899, cap. 7 (subsidy).
La Banque Jacques Cartier. *V.* Jacques Cartier.
Du Peuple, Ca., 1899, cap. 123. *V.* Banque.
Labelle, railway between, and Lake Nominingue, Que., 63 Vic., cap. 2, sec. 3 (subsidy); 1902, cap. 2, sec. 3 (subsidy increased).
Registration Division, County of, Que., 1899, cap. 7.
Labour Bureau, Ont., 1900, cap. 14.
Conciliation and Arbitration, Councils of, B.C. R. S., 1897, cap. 109; Ca. R. S., 1906, cap. 96.
Department. *V.* Ca. R. S., 1906, cap. 96.
Disputes (Railway Labour), Ca., 1903, cap. 55.
Hard, in county gaols, N.B., 1900, cap. 24; 1901, cap. 14 (amendment).
Highway, N.S. R. S., 1900, cap. 80.
N.B., 1904, cap. 17 (Act to provide for a Bureau of Labour).
Regulation Act, B.C., 1898, cap. 28; 1900, cap. 14 (Labour Regulation Act, 1900); 1902, cap. 38 ("Labour Regulation Act, 1902"); and cap. 39 ("Subsidized Works Labour Regulation Act, 1902"); 1903, cap. 14; 1905, cap. 30; 1907, cap. 23.
And Wages. *V.* Wages.
On Public Works. *V.* Public Works.
Statistics. *V.* Statistics; *V.* Trade.
Statute. *V.* Statute.
Labour Day, Que., 1897, cap. 50; Ca. R. S., 1906, cap. 1, sec. 34.
Labourer's Lien. *V.* Liens.
Union, N.S., 1883, cap. 77.

Labrador Co., Ca., 1873, cap. 116; 1874, cap. 117.
Electric & Pulp Co., Que., 1900, cap. 72 (incorp.).
Fisheries, Ca., 1853, cap. 92; 1857, cap. 21. *V.* Cote Nord.
Labrecque, E., admit to Medicine, Que., 1895 (1), cap. 105.
Labrie, O. D., admission of, to Bar, Que., 1876, cap. 80.
La Broquerie, Man., rural mun., Ma., 1881, cap. 3; 1883, cap. 1; 1884, cap. 11; 1886, cap. 52; 1890, cap. 55.
Lacaillade, Albert J. N., Que., 1903, cap. 152 (an Act to authorize, to practise the profession of surgeon-dentist in the province of Quebec).
La Caisse de Bienfaisance de Temperance, Section St. Jacques de Montreal, Ca., 1865 (2), cap. 110.
D"Economie de Notre Dame de Quebec, Ca., 1866, cap. 130.
D'Epargnes de St. Roch de Montreal, Ca., 1865 (2), cap. 76.
D'Epargnes de la Section St. Joseph de la Temperance de Montreal, Ca., 1866, cap. 131.
La Canadienne, Cie. d'Assurance sur la Vie, Que., 1887, cap. 62.
Lac des Deux-Montagnes, Que., 1875 (1), cap. 28, sec. 4. *V.* L'Annonciation.
Lac du Bonnet Mining, Developing & Manufacturing Co., Ma., 1900, cap. 67.
Lachapelle, P., Persillier Bridge, Ca., 1847, cap. 98; 1861, cap. 69.
And Quenneville, bridge, 4 W. IV., cap. 30.
Lachenaie, Que., County, 9 Geo. IV., cap. 73; Union Act, sec. 19.
Lachine Canal., 55 Geo. III., cap. 20; 59 Geo. III., cap. 6; 2 Geo. IV., cap. 6; 3 Geo. IV., cap. 23; 4 Geo. IV., cap. 16; 5 Geo. IV., cap. 19; 6 Geo. IV., cap. 3; 9 Geo. IV., cap. 12; 10-1 Geo. IV., cap. 9; 1 W. IV., cap. 5; 2 W. IV., cap. 23; 4 W. IV., cap. 12; 6 W .IV., cap. 22; 9 Vic., cap. 37; Ca., 1880, p. lxvii.; 1882, p. cxxi. and cxxxii.; 1887, p. cl.
And Hochelaga Ry. Co., Que., 1883, cap. 100; 1888, cap. 106; 1890 (2), cap. 88; 1892, cap. 68; 1894, cap. 5.
And Pointe Claire Loop-line Ry. Co., Que., 1880, cap. 52.
Hydraulic Works Co., Ca., 1873, cap. 115.
Port of and Harbour Master, Ca., 1880, p. cxix.
Railway to Riviere des Prairies, Ca., 1890, cap. 5.
St. Jean Baptiste Society of, Que., 1880, cap. 72.
Town of, Que., 1872, cap. 53; 1875 (1), cap. 78; 1876, cap. 27, sec. 3; 1882, cap. 104; 1885, cap. 71; 1889, cap. 83; 1892, cap. 54; 1899, cap. 64; 1902, cap. 55 (amendments); 1905, cap. 44 (amending town charter *re* boundaries of wards, etc.).
Turnpike Roads, 45 Geo. III., cap. 11; Ca., 1850, cap. 103. *V.* Montreal, Ca., 1866, cap. 131.
Union St. Joseph de, Que., 1878 (1), cap. 35; 1890 (2), cap. 70; 1894, cap. 82.
Lachute College, Ca., 1856, cap. 132.
Railway from St. Andrews, Ca., 1884, cap. 8; 1886, cap. 10; 1889, cap. 3.
Town of, Ca., 1856, cap. 55; Que., 1885, cap. 72.

Lacelle Academy, Ca., 1863 (2), cap. 91.
(Que.), tolls on public wharf at, Ca., 1886, p. lxxv.
Lacombe and Blindman Valley Railway Company, Alberta, 1909, cap. 48 (to incorporate).
Bullocksville & Alix Electric Railway Company, Alberta, 1909, cap. 49 (to incorporate).
G. A., admit to Bar, Que., 1898, cap. 96.
General Hospital of Alberta, 1907, cap. 47 (to incorporate).
Simon, Que., 1906, cap. 112 (an Act *re* the succession of the late).
Town of, Alberta, 1909, cap. 29.
La Compagnie Hypothecaire, Que., 1893, cap. 76; 1900, cap. 75; 1902, cap. 83 (charter amended).
La Compagnie du Chemin de Fer de Colonisation du Nord, Ca., 1899, cap. 62.
Du Chemin de Fer electrique de Trois-Rivieres, St. Maurice, Maskinonge et Champlain, Ca., 1905, cap. 167 (to incorporate).
V. Compagnie.
La Congregation. *V.* Congregation.
Lacroix, Jos., change name to Archambault, Que., 1895 (2), cap. 96.
Lac Seul Ry. Co., Ca., 1889, cap. 55.
Rat Portage and Keewatin Ry. Co., Ont., 1903, cap. 102; 1904, cap. 80; 1908, cap. 128; 1909, cap. 69 (Grant).
Lac St. Jean, County, Ca., 1856, cap. 71; 1859, cap. 70; Que., 1890 (1), cap. 2; 1890 (2), cap. 7; 1892, cap. 45.
Lac Wiedon, Village, Que., 1886, cap. 55.
Ladies' Benevolent Society, 4-5 Vic., cap. 66.
Christian Association of St. Catharines, Ont., 1882, cap. 83.
City Mission of Quebec. *V.* Quebec.
Of Protestant Orphan Asylum, of Montreal, 7 Vic., cap. 52; Ca., 1860, cap. 143.
Of the Sacred Heart at St. John, N.B., 1886, cap. 80.
Of the Sacred Heart of Jesus, Ca., 1893, cap. 91; Ca., 1894, cap. 128.
Of the Sacred Heart, incorporated, N.S., 1869, p. 143.
Of the Sacred Heart, conveyance to, authorized, N.S., 1886, p. 220.
Protestant House of Refuge, London, Ca., 1864 (1), cap. 150.
Lading, bills of. *V.* Bills of Lading.
Lady Minto (The) Hospital in the town of Indian Head. *V.* Indian Head.
Smith Lodge, No. 30, Provincial Workingmen's Association, N.S., 1903-4, cap. 192 (incorp.).
Stanley Institute, at Ottawa. *V.* Ottawa.
La Fonciere Mutual Fire Insurance Company. *V.* Fonciere.
Lafreniere, Jean Baptiste Theophile, admit to notarial profession after examination; Que., 1900, cap. 120.
Laganchetiere, Que., Fief, Ca., 1854, cap. 3, sec. 35.
Lagorce, J., Bridge, 59 Geo. III., cap. 26.
La Grande Vallee des Monts. *V.* Grande Vallée des Monts (La).
Lague, J. B., Bridge, 5 Geo. IV., cap. 36.

La Have Marine Insurance Company, Limited, N.S., 1905, cap. 147 (Powers confirmed, etc.).
Presbyterian church, N.S., 1890, cap. 128.
Steamship Co., N.S., 1898, cap. 154.
Laidlaw, Ann, Trustees, Ont., 1886, cap. 95.
Evangelical Lutheran Church, N.S., 1889, p. 328.
Laing Packing and Provision Co., Que., 1901, cap. 72.
Lake Achigan Electric Tramway Company, Que., 1905, cap. 60 (incorp.).
Lake Ainslie Oil Co., N.S., 1869, cap. 64; 1870, cap. 80.
And Margaree Oil Co., N.S., 1871, cap. 63.
Pioneer Oil and Salt Co., N.S., 1872, cap. 74.
Presbyterian Congregation, East Bay, N.S., 1876, cap. 76.
Lake Annis School Section No. 38, N.S., 1895, cap. 103.
Lake Athabaska and Hudson Bay Ry. Co., Ca., 1882, cap. 83.
Lake Bras d'Or Pilotage Division, Ca., 1875, p. cxvi.
Lake Bennett & Klondike Ry. & Tramway Co., Ca., 1898, cap. 68.
Railway Co., B.C., 1901, cap. 80 (incorporation cited as the "Lake Bennett Railway Company Act, 1901").
Lake Cemetery Company, N.S., 1905, cap. 187 (incorp.).
Lake Champlain and St. Lawrence Junction Ry. Co., Que., 1871, cap. 31; 1872, cap. 48; 1873, cap. 42; 1874, cap. 2; 1875 (1), cap. 2; 1875 (2), cap. 54; 1876, cap. 33; 1878 (2), cap. 15; 1880, cap. 51; 1881, cap. 43; 1883, cap. 91; 1886, cap. 77; 1890 (2), cap. 88.
And St. Lawrence Ship Canal Co., Ca., 1898, cap. 107; 1902, cap. 68 (amendments); Ca., 1905, cap. 116; 1908, cap. 122.
Lake Erie and Detroit River Ry. Co., Ca., 1884-5, cap. 21; 1891, cap. 88; 1893, cap. 50; 1894, cap. 76; 1896 (1), cap. 23; 1897, cap. 38; 1898, cap. 69; 1899, cap. 7 (subsidy); 1899, cap. 67 (amalgamation with Erie & Huron Railway Company, which *Vide*); 1900, cap. 62; 1902, cap. 69 (agreement of said amalgamation confirmed); 1903, cap. 145; Ont., 1890, cap. 113; 1902, cap. 79 (certain by-laws in aid of it legalized); 1904, cap. 92.
Essex and Detroit River Railway Co., Ca., 1885, cap. 21; 1886, cap. 10; 1887, cap. 24; 1889, cap. 3; 1890, cap. 2; 1891, cap. 88; 1892, cap. 5; 1893, cap. 50; 1894, cap. 76; Ont., 1889, cap. 78; 1890, cap. 113.
Lake George Antimony Co., N.B., 1875, cap. 64.
Baptist church, Yarmouth, N.S., 1881, cap. 50.
Railway Co., N.B., 1873, cap. 88.
Water Co., Ltd., N.S., 1890, cap. 131.
Lake Huron, Ottawa and Quebec Junction Railway Co., Ca., 1856, cap. 112.
Silver and Copper Mining Co., Ca., 1847, cap. 72.
Lake Manitoba Railway & Canal Co., Ca., 1889, caps. 4 and 57; 1890, caps. 4 and 79; 1892, cap. 41; 1895, cap. 52; 1897, cap. 49; 1898, cap. 70; Ma., 1893, cap. 16.
Lake Maskinonge, Railway from St. Felix, Ca., 1886, cap. 10.

Lake Megantic County, Que., 1902, cap. 11.
Pulp Co., Que., 1893, cap. 78; 1899, cap. 82.
Railway Co., Ca., 1894, cap. 77.
Lake Memphremagog Navigation Co., Ca., 1868, p. 369, cap. 89.
Lake Minetakie, Railway from Dinorwick Station to, Ont., 1902, cap. 25, sec 1, sub-sec. 4 (subsidy).
Lake Nipissing and James Bay Ry. Co., Ca., 1884, cap. 80; 1886, cap. 77; 1888, cap. 80; 1889, cap. 81; 1892, cap. 51. *V.* Nipissing and James Bay Ry. Co.
Lake of the Woods Milling Company, Ca., 1887, p. ccxxi.; 1906, cap. 120.
Lake of Two Mountains, Que., 1875 (1), cap. 28, sec. 4. *V.* L'Annonciation.
Lake Okanagon, Railway from Sicamous, subsid., Ca., 1889, cap. 3.
Lakeport Cemetery Co., Ont., 1904, cap. 102.
Lakes, of foreshores and the beds of rivers and. *V.* Rivers.
Lakeside Cemetery, Sydney, N.S., 1876, cap. 82.
Lake Scugog Marsh Lands Drainage Co., Ont., 1879, cap. 49; 1881, cap. 54; 1883, cap. 60; 1886, cap. 81.
Lake Shore and Blenheim Railway Co., *V.* Lake Erie and Detroit Railway Co.
Lake Simcoe and Algoma Colonization Railway Co., Ont., 1893, cap. 93.
Junction Railway Co., Ont., 1873, cap. 75; 1874 (2), cap. 52; 1875-76, caps. 22 and 76; 1879, cap. 62; 1884, cap. 69.
Lake St. Francis Railway & Navigation Co., Que., 1889, cap. 90; 1890 (2), cap. 88; 1894, cap. 5.
Towboat Co., Ca., 1882, p. cxxviii.
Lake St. John, Ca., 1856, cap. 71; 1859, cap. 70; Que., 1890 (1), cap. 2; 1890 (2), cap. 7; 1892, cap. 45.
Lake St. Louis and Province Line Railway Co. *V.* Montreal (The) and New York Railroad Company.
Lake St. Peter, Ca., 1864, cap. 12; 1865 (2), cap. 56.
Navigation Co., Ca., 1861, cap. 98.
Lake Superior & Algoma Colonization Ry. Co., incorp., Ont., 1893, cap. 93.
And Hudson's Bay Railway Company, Ca., 1900, cap. 63 (incorp.).
And James Bay Ry. Co., Ca., 1882, cap. 84.
And Manitoba Ry. Co., Ca., 1872, cap. 76.
And Mineral Ry. Co., Ca., 1886, cap. 81.
And Northern Railway and Transportation Co., Ont., 1909, cap. 135 (incorp.).
And Winnipeg Ry. Co., Ca., 1872, cap. 79.
(The) Long Lake and Albany River Railway Co., Ont., 1902, cap. 25, sec. 1, sub-sec. 10 (subsidy, and cap. 80 (incorp.); 1905, cap. 95; 1908, cap. 129.
Power Co., Ont., 1895, cap. 119; 1899, cap. 77; 1903, cap. 123; Ca., 1907, cap. 100.

Lake Temiscamingue, Colonization Railway Co., Ca., 1887, cap. 24; 1889, cap. 3; 1890, cap. 2; 1891, cap. 94; 1892, cap. 5; 1894, cap. 4; Que., 1890 (1), cap. 101; 1890 (2), cap. 88; 1894, cap. 5; 1895 (1), cap. 2, sec. 6.
Railway Co., Que., 1883, cap. 93; Ont., 1881, cap. 68; Ca., 1887, cap. 24.
Lakevale, N.S., 1871, cap. 42.
Lakeview Cemetery, N.S., 1906, cap. 254 (incorp.).
Lake View Mining Co., Ltd., N.S., 1889, cap. 143 (incorp.); 1902, cap. 176 (amending N.S., 1899, cap. 143).
Road between it and Bedford, N.S., 1900, cap. 53.
Lakeville Corner Milling Co., N.B., 1875, cap. 136.
Temperance Hall Company, incorporated, N.S., 1853, p. 189.
Lake Wawanosh, Ca., 1857, cap. 115; 1859, cap. 77.
Lake Weedon, Municipality of the village of, Que., 1886, cap. 55.
Lake Winnipeg Mining Co., Ltd., Ma., 1883, cap. 87.
Lalonde, J. O. A., authorized to sell, Que., 1888, cap. 123.
La Maison des Etudiants, Que., 1902, cap. 104 (incorp.).
Lamb's Waterproof Gum Manufacturing Co., Ca., 1874, cap. 117.
Lambton (The), Central Electric Railway Co., Ont., 1902, cap. 81 (incorp.); 1903, cap. 103.
Central Railway Co., Ont., 1875-6, cap. 75; 1880, cap. 56.
County, Ca., 1849, cap. 79; 1851, cap. 5; 1859, cap. 80; 1880, p. cxlviii.; 1886, p. lxxxix.; Ont., 1875-6, cap. 60.
Southern Ry., Ont., 1889, cap. 81.
Lamonde, Marie, Gen. Coutoure, succ., Que., 1889, cap. 112.
Lamontagne, David, tolls by, on bridge on Chaudiere river, Que., 1884, cap. 94.
Lamothe, Dame Arthur, authorized to sell substituted estates, Que., 1875 (1), cap. 95.
Charles, estate of, Que., 1899, cap. 101.
Lamphier, Alexander Hammett, name changed to, from Alexander Hammett Freda, N.S., 1903-4, cap. 207.
Lampman, Mathias, road, Ca., 1857, cap. 205.
Lanark County, 8 Vic., cap. 7; Ca., 1851, cap. 5; 1861, cap. 51; 1865 (2), cap. 65; 1885, p. clii; Ont., 1869, cap. 62; 1897, cap. 90; 1869, cap. 62; 1903, cap. 60.
Co. Electric Ry., Ont., 1897, cap. 90; 1909, cap. 140 (amalgamated with Ottawa and St. Lawrence Electric Ry. Co.).
North Riding of, Ont., 1902, cap. 12, sec. 19 (the Town of Carleton Place transferred to, and included in, for registration purposes after certain date).
Railway from, at or near Bolton Creek, in the Township of Oso, to the iron mines, in the Township of, Ont., 1901, cap. 22 (subsidy).
St. Andrew's Church, Ca., 1863 (1), cap. 64.
Village, Ca., 1862, cap. 36; 1865 (1), cap. 30.
La Nativite de Marie de Labelle, Parish, Que., 1902, cap. 94 (civil erection of, and to provide for the building of a church and sacristy therein).

La Nativite. Continued.
De la Sainte Vierge, Que., 1875 (1), cap. 39; 1892, cap. 97.
De Notre Dame de Becancour, Que., 1878 (1), cap. 26.
Lancaster Oil Co., Ca., 1864, p. 595, cap. 139.
Parish (St. John), N.B., 1872, cap. 68; 1873, cap. 50; 1878, cap. 69; 1895, cap. 54; 1896, caps. 45 and 64; 1897, cap. 61.
Parish Fire District No. 1, N.B., 1894, cap. 49.
Parish School District No. 2, N.B., 1893, cap. 45; 1903, cap. 51 (to authorize the trustees of, to issue debentures).
Parish, Supply of Water to, by the city of St. John, N.B., 1899, cap. 52; 1901, cap. 53 (City of St. John, N.B., authorized to supply water to certain inhabitants of the parish of), and cap. 62 (City of St. John authorized to supply light, heat and power in the parish of), and cap. 64 (amending 61 Vic., cap. 52); 1903, cap. 52 (an Act relating to water supply in the parish of), and cap. 54 (an Act relating to sewerage in the parish of, in the city and county of St. John), and cap. 55 (amending N.B., 1899, cap. 52), and cap. 56 (to authorize the city of St. John to issue debentures for water extension in the parish of, in the city and county of St. John).
Pulp and Paper Co., Ltd., N.B., 1900, cap. 72.
Township, Ont., 10 Geo. IV., cap. 13.
Land, Ont., 1882, cap. 3; 1885, cap. 22; 1887, caps. 14 and 15. *V.* Land Titles.
An act, mortmain and the disposition of land for charitable uses. *V.* Mortmain.
And Immigration Co., Ca., 1865 (1), cap. 40.
Clauses' Consolidation, B.C. R. S., 1897, cap. 112; Crown, B.C. R. S., 1897, cap. 113; B.C., 1907, cap. 25 (amending).
Confirmation of sales of land for taxes, N.W.T., 1900, cap. 10; 1901, cap. 12 (former Act of 1900 repealed).
Crown (pastures), lands.
Drainage. *V.* Drainage.
N.S. R. S., 1874, cap. 9; 1885, caps. 7 and 8 and 122; N.S., 1889, cap. 48; 1892, cap. 20; 1894, cap. 19; N.S. R. S., 1900, cap. 168 (The Partition of Land; cited as "The Partition Act"). *V.* Partition.
P.E.I., 1868, cap. 3; 1874, cap. 3; 1875, cap. 32; 1876, caps. 5, 6, 7; 1881, caps. 13, 15; 1882, cap. 18; 1895, cap. 7; 1907, cap. 12.
V. also Real Property; Registration; Titles; Mortgages; Expropriation; Assessment.
Grants. *V.* Free Grants and Homesteads
Grants for charitable purposes, B.C., 1889, cap. 9; 1890, cap. 23.
Held by two or more persons, N.W.T. C. O., 1898, cap. 37.
Held in trust for religious societies and congregations, N.W.T. C. O., 1898, cap. 38.
Improvement Fund, Ont., 1891, cap. 9.
For Roads. *V.* Roads.

Land.—Continued.

Registry, B.C. R. S., 1897, cap. 111; B.C., 1898, cap. 29; B.C., 1899, cap. 36; 1900, cap. 15 (amendment); 1901, cap. 31 (amendment); 1905, cap. 31 (amendment); 1907, cap. 24 (amending).

Sale of, under execution, N.S. R. S., 1900, cap. 170; N.S., 1902, cap. 24 (amending N.S. R. S., 1900, cap. 170); 1903-4, cap. 19 (amending N.S. R. S., 1900, cap. 170).

Sales of, for taxes, confirmation of, N.W.T., 1900, cap. 10; 1901, cap. 12 (former Act of 1900 repealed).

Security Co., B.C., 1887, cap. 18; Man. C. S., cap. 60; 1886, cap. 22; Ont., 1869, cap. 47; 1873, cap. 128; 1882, cap. 80; 1885, cap. 82; 1889, cap. 86; 1890, cap. 132; 1896, cap. 113; Ca., 1889, cap. 74.

Surveyors and Survey of Land. *V.* Surveyors, etc.

Titles, Alberta, 1906, cap. 24; 1908, cap. 20, sec. 15; Sask., 1906, cap. 24; 1908, cap. 29.

Titles Act, Ont. R. S., 1897, cap. 138; 1898 (2), cap. 2; 1901, cap. 16; 1902, cap. 19, sec. 16; 1903, cap. 12; 1906, cap. 19, sec. 20; 1907, cap. 30; 1908, cap. 38; 1909, cap. 26, sec. 15.

V. Partition; Property; Vendor and Purchaser.

Titles. *V.* Registration; *V.* Titles; *V.* Taxes.

Transfer Act, Ont. R. S., 1897, cap. 138.

Landed Credit Co. *V.* Canada.

Landed Credit, Lower Canada, Ca., 1863 (2), cap. 46; 1864, cap. 81.

Society of Montreal. 59 Geo. III., cap. 22; 4 Geo. IV., cap. 36; 9 Geo. IV., cap. 45; Ca., 1859, cap. 120.

Landings, Public, N.S. R. S., 1900, cap. 76 (of the laying out and closing roads and landings); and cap. 82 (of the control of bridges, wharves and). *V.* Roads.

Landlord and Tenant, Ont. R. S., 1877, caps. 136 and 137; Ont. R. S., 1887, cap. 143; Ont., 1892, cap. 31; 1894, cap. 43; 1895, cap. 26; 1896, cap. 42; Ont. R. S., 1897, cap. 170 (The Landlord and Tenant's Act), Ont., 1901, cap. 12, sec. 27 (Act amending Act, Ont., R. S., cap. 170); 1907, cap. 23, sec. 41. *V.* Overholding Tenants' Act. *V.* Distress.

And Tenant, Ont. R. S., 1897, vol. 3, cap. 342.

P.E.I., 1884, cap. 11.

N.B. C. S., 1877, cap. 83; 1880, cap. 12; N.B., 1903, cap. 26 (amending N.B. C. S., 1877, cap. 83; N.B. C. S., 1903, cap. 153 (*re* landlord and tenant).

B.C. R. S., 1897, cap. 110; 1905, cap. 32 (amending).

Privilege for Rent, Que., 1898, cap. 45 (effects of third parties); Que., 1898, cap. 46 (insolvency of tenant).

Landry, Napoleon, admit to practice Medicine, Que., 1902, cap. 123.

Lands' Clauses' Consolidation, B. C. C. S., 1888, cap. 65; B.C., 1897, cap. 112. *V.* also Expropriation.

Lands.—Continued.

Compensation for flooding of, Ont. R. S., 1897, cap. 85; Consolidated, 1909, cap. 53.

Crown, B.C., 1871, No. 144; 1874, No. 2; B.C. C. S., 1888, cap. 60; B.C., 1888, cap. 10; 1890, cap. 22; 1891, cap. 15; 1892, cap. 25; 1897, cap. 21; B.C. R. S., 1897, cap. 113 (Pastures—Land Act); B.C., 1899, cap. 38 (Quieting Titles' Act); 1900, cap. 16 (Land Act Amendment Act, 1900); and cap. 17, sec. 63 (cap. 113); B.C. R.S., 1897, repealed; *re* timber that may be cut without a license); 1901, cap. 30 ("Land Act Amendment Act, 1901,"' amend. B.C. R. S., 1897, cap. 113; B.C., 1903, cap. 15 (to amend Land Act); 1904, cap. 30; 1905, caps. 33 and 34; 1906, cap. 24; Que., 1882, p. xx.; U.S. Que., 1888, p. 108· Que. R. S., 1888, art. 1236; 1889, p. iii.; 1900, cap. 14; 1904, cap. 14 (amending art. 1338 of R. S. Q., 1888 (*re* right of holders of timber limits during the winter); N.B. C. S., 1878, cap. 14; N.B., 1880, cap. 4; 1894, cap. 26; 1898, cap. 19; 1899, cap. 6 (amend. and consolid.); 1900, cap. 12; N.B., 1902, cap. 7 (*re* Crown timber lands of the province—leases may be granted for 999 years; lands may be sold by public auction); N.B., 1904, cap. 22 (an Act to confirm timber regulations); N.B. C. S., 1903, cap. 23 (*re* Nova Scotia grants), and cap. 24 (*re* free grants of Crown Lands), and cap. 25 (*re* settlement of Crown Lands), and cap. 26 (*re* certain expenditures to aid in the settlement of Crown Lands), and cap. 27 (*re* survey and reservation of lumber lands and issue of timber licenses), and cap. 28 (*re* long leases of Crown timber lands under certain circumstances); N.S., 1877, cap. 3; 1887, cap. 8; 1898. cap. 48 (County of Guysborough); 1899, cap. 3 (leasing timber lands); N.S. R. S., 1900, cap. 24 (The Crown Lands Act); N.S., 1901, cap. 23 (amending the Crown Lands Act); N.S., 1902, cap. 97 (N.S., 1898, cap. 48 re-enacted); 1903-4, cap. 6 (amending N. S., 1900, cap. 24); Ont., 1897, cap. 7 (removal of trespassers on); 1898, cap. 9 (Pine cut on); 1900, cap. 11 (spruce and pulp wood on); Ca., 1890, cap. 6. V. Lands, public.

Dominion, R. S. C., 1886, cap. 54 (Dominion Lands' Act); Ca., 1888, cap. 21; 1889, cap. 27; 1891. cap. 24; 1892, cap. 15; 1893, cap. 18; 1894, caps. 26 and 28 (Land Titles' Act); 1895, cap. 34; 1897, cap. 29; 1898, cap. 31 (Dominion Lands' Act amend., and cap. 32 (Land Titles' Act amend.); 1899, cap. 16 (Dominion Lands' Act), and cap. 17 (Land Titles' Act); 1900, cap. 20 (Dominion Lands' Act, amend.), and cap. 21 (Land Titles' Act, amend.); 1901, cap. 20 (Dominion Lands' Act amend.); 1902, cap. 17 (amending the Land Titles' Act); Ca. R. S., 1906, cap. 55; Ca., 1907, cap. 26; 1908, caps. 22, 42.

Escheating lands forfeited to the Crown, N.S. R. S., 1900, cap. 175.

Lands.—Continued.

Expropriation of. *V.* ante Expropriation.

Held in trust for religious societies and congregations, N.W.T., 1898, No. 17; N.W.T., C. O., 1898, cap. 38.

Marsh. *V.* Marsh.

Meadow and Intervale Lands, N.B. C. S., 1903, cap. 96 (an Act respecting injuries to).

Provincial, Ma., 1900, cap. 43; R.S., 1902, cap. 135.

Public, Ca. R. S., 1886, caps. 54 and 56; 1890, cap. 6; Ca. R. S., 1906, caps. 57 and 59; Ont. R. S., 1877, caps. 23, 24, 26, 27; Ont., 1884, cap. 7; 1885, cap. 8; Ont. R. S., 1887, cap. 24; 1891, cap. 7; 1896, cap. 7; Ont. R. S., 1897, cap. 28. *V.* Infra; Que., 1888, cap. 15; Que. R. S., 1888, arts. 1250 and 1309; Que., 1889, cap. 16; 1892, cap. 18; 1895, (1), cap. 18 (*re* public lands, woods and forests); 1899, caps. 20, 21; 1904, cap. 13 (amending the law respecting the sale and management of public lands, woods and forests); 1905, cap. 16 (amending the law *re* the sale and management of public lands and woods and forests); 1906, cap. 15 (amendments; forest reserves may be created, etc.); N.B., 1893, cap. 25; Ma. R. S., 1891, cap. 120 (Provincial Lands' Act); 1894, caps. 25 and 26; 1899, cap. 30 (Provincial Lands Act amended); Ma., 1899, cap. 37 (sales of school lands in the Province of Manitoba); 1900, cap. 43 (Provincial Lands Act amended); P.E.I., 1878, cap. 9; 1891, cap. 2; 1895, caps. 8 and 9 and 10; 1901, cap. 6 (*re* registrar of deeds and commissioner of public lands; charge for search; transfers to be registered, etc.); N.W.T., 1900, cap. 4 (Public Lands of the Territories); Sask., 1906, cap. 24 (The Land Titles Act to come into force on repeal of the Land Titles Act, 1894, and amendments in so far as they apply to the Titles Act, 1894, and amendments in so far as they apply to the Province, as provided in sec. 1 of cap. 18 of 4 and 5 Ed. VII.); 1907, cap. 32, secs. 4, 5, 6, 7, 8, 9 and 10 (amending Sask., 1906, cap. 24). *V.* Land. *V.* Registration.

N.S., 1903-4, cap. 47 (The Land Titles' Act). *V.* Land; *V.* Registration.

Public Lands Act, Ont. R. S., 1897, cap. 28; 1899, cap. 11, sec. 33; 1906, cap. 10, sec. 3; 1908, cap. 16; 1909, cap. 26, sec. 33.

Public Lands (Trespasses), Ont. R. S., 1897, cap. 33.

Public Lands (Timber), Ont. R. S., 1897, cap. 32. *V.* 1898, cap. 9, secs. 1 to 4; 1898, cap. 10.

Titles, Ont. R. S., 1897, cap. 138; 1898 (2), cap. 2; 1901, cap. 16; 1902, cap. 19; 1903, cap. 12; 1906, cap. 19, sec. 20; 1907, cap. 30.

And Works, department of, B.C., 1899, cap. 37.

Ca., 1890, cap. 6. *V.* Lands, public.

Partition of. *V.* Land. *V.* Partition.

Trespasses to Lands and Lumber, N.B. C. S., 1903, cap. 95.

Lane & Kurz Cariboo Mining Co., B.C., 1871, No. 146.

Langenburg & Southern Ry. Co., Ca., 1896, cap. 58; Ca., 1897, cap. 50.
Langford, Man., Rural Mun., Ma., 1890, cap. 56.
Langley Township, B.C., 1890, cap. 30.
Langlois, J. M. Germain, bridge, 57 Geo. III., cap. 37.
L'Annonciation du Lac des Deux Montagnes, Que., 1875 (1), cap. 28, sec. 4.
Parish, Que., 1903, cap. 110 (to civilly erect the parish of, to permit the renewal of an Act of assessment and to provide for the future government of the said parish).
Lanoraie Parish, Que., 1905, cap. 11 (an Act to annex to the parish of St. Thomas certain lots of the official plan and book of reference of the parish of, in the county of Berthier).
Lansdowne, Marquis of, appointed Governor General of Canada, Ca., 1884, p. 7.
And Stewiacke Railway Co. *V.* Stewiacke.
(Late Battery Hill), N.S., 1884, cap. 57.
Rural Mun., Ma., 1883, cap. 1; 1884, cap. 11; 1886, cap. 52; 1890, cap. 55.
School Section No. 39, North Pictou, N.S., 1891, cap. 181; 1892, cap. 118.
Township, Ont., Ca., 1849, cap. 99.
La Petite Cote. *V.* Petite Côte.
La Petite Riviere, mun., Que., 1902, cap. 57.
Laplanche River, removal of Aboiteau across, N.S., 1876, cap. 67; 1882, cap. 36; 1883, cap. 44; 1886, cap. 84; 1888, cap. 114; 1890, cap. 110; 1891, cap. 115; 1893, cap. 208; 1897, cap. 64.
Good Templars Lodge, incorporated, N.S., 1887, p. 338.
Lapointe, E., admit to Bar, Que., 1898, cap. 97.
Lapthorn, J. D., & Company, P.E.I., 1904, cap. 23 (to incorporate).
Laprairie, Common, 2 Geo. IV., cap. 8; Ca., 1849, cap. 17. 1866, cap. 14; Que., 1875 (1), cap. 27; 1876, cap. 28; 1892, cap. 48; 1903, cap. 78 (authority given to let part of common for certain purposes, etc.); 1905, cap. 80 (an Act respecting the Common of Laprairie).
County, 7 Geo. IV., cap. 73; Union Act, sec. 19; Ca., 1853, cap. 152.
Navigation Co., Que., 1870 (2), cap. 43.
(Parish of) Turnpike Road Co., Que., 1872, cap. 75; 1879, cap. 52; 1880, cap. 54; 1893, cap. 82.
Regulations respecting sheep disease in, Ca., 1882, p. xxvii.
Village, Ca., 1847, cap. 7; Que., 1885, cap. 30, sec. 4; 1886, cap. 58.
La Presse Company, Que., 1900, cap. 87 (incorp.).
Larceny and similar offences, Ca. R. S., cap. 164. *V.* Criminal Code.
Lardeau Ry. Co., B.C., 1897, cap. 64.
And Kootenay Ry. Co., B.C., 1893, cap. 54.
Lardo. B.C., Railway from Duncan Lake to Lardo or Arrow Lake, B.C., or from Lardo to Arrow Lake, Ca., 1901, cap. 7, sec. 2, par. 28 (subsidy in lieu of subsidy granted by, Ca., 1900, cap. 8, sec. 2, par. 21).

L'Ardoise (N.S.), Harbour Masters' Acts in force in, Ca., 1895, p. cxxvii.

Larochelle, Felix, admitted to Medicine, Que., 1888, cap. 131.
L. T., to be admitted as Notary, Que., 1878 (1), cap. 60.

Larocque, Marie Therese and J. Alderic Ouimet, authorized to alienate property, Que., 1884, cap. 92.

Larue, E., indemnity, 2 W. IV., cap. 56.

La Rue, Joseph George, Que., 1903, cap. 146 (an Act to authorize the College of Physicians and Surgeons of the Province of Quebec to admit amongst its members).

La Sauvegarde Life Assurance Company. *V.* Sauvegarde.

La Societe. V. Société.
Industrielle de Rogersville (incorporated), N.B., 1907, cap. 69 (an Act to incorporate).
D'Administration Generale, Que., 1902, cap. 69 (incorp.).

L'Assomption, College, 4-5 Vic., cap. 68 (1841); Ca., 1858, cap. 17.
County, 9 Geo. IV., cap. 73; Union Act, sec. 19; Ca., 1853, cap. 152; 1864, cap. 54; Que., 1882, cap. 44.
And Railway Co., Ca., 1855, cap. 191; 1856, cap. 24.
Railway to L'Epiphanie, Ca., 1886, cap. 10.
Town, Ca., 1847, cap. 7; 1849, cap. 38.
N.B., 1907, cap. 78 (an Act to incorporate La Société L'Assomption).

L'Assomption de Notre Dame de la Grande Riviere, Gaspe, Ca., 1861, cap. 29, sec. 23; Que., 1869, cap. 48.

Latulippe, Onesime, authorized to build bridge over Chaudiere river at St. Francis, Beauce, Que., 1883, cap. 59.

Laurel Hill Cemetery Co., Pubnico, N.S., 1889, cap. 165; 1890, cap. 206.

Laurentian Railway Co., Que., 1872, cap. 44; 1874, cap. 28; 1875, (1), caps. 2 and 44; 1876, cap. 3, sec. 3, sub-sec. 3; 1877, cap. 3.
Water and Power Co., Que., 1899, cap. 81.

Laurentides National Park, Que., 1895 (1), cap. 22; 1906, cap. 16 (amendment).
Pulp Company, Ca., 1887, p. ccxxi.; Que., 1898, cap. 76.
Steamer, carriage of passengers by, Ca., 1882, p. xc.
Town of, Que., 1883, cap. 81.

Laurie, Wm., admit as Advocate, N.W.T., 1891-2, No. 36.

Lauzon, Musical Band, Que., 1875 (2), cap. 76, sec. 3; 1876, cap. 27, sec. 17.
(P.O.), regularize clerkship, Que., 1888, cap. 130.
Village, Que., 1872, cap. 32.

Laval, County, Ca., 1853, cap. 152; 1855, cap. 76.
Electric Company, Que., 1904, cap. 83 (incorp.).
Normal School, building of, Que., 1871, p. 38.
School of Pharmacy in Montreal (The), Que., 1906, cap. 88 (incorp.).
University, to increase number of chairs of, Que., 1881, cap. 46.
University, Faculty of Law, at Montreal, Que., 1892, cap. 62.

Laval.—Continued.

University, at Montreal, Syndicat Financier de, Que., 1887, cap. 33; 1892, cap. 64.

University at Quebec, Syndicat Financier de, Que., 1887, cap. 3[illegible].

Lavell, Wm. Arthur, relief, Ca., 1887, cap. 128.

L'Avenir, Rural Mun., Ca., 1862, cap. 5[illegible].

La Verandrye, Man., County, Ma., 1877, caps. 3 and 47, sec. 13; 1879, cap. 7; 1880, cap. 10; 1881, cap. 14; 1886, cap. 52.

La Vorlochere, Que., Township, Que., 1888, cap. 34.

Lavielette, Godefroi, yearly allowance to, Ca., 1887, cap. 44.

La Visitation de L'Isle du Pads, Que., 1875 (2), cap. 37.

La Visitation de Notre Dame du Chateau Richer, Edict, 3rd March, 1722.

La Visitation de la Pointe du Lac, Edict, 3rd March, 1722; Decret, 20th Sept., 1832.

Law, admit women to study and practice of, Ont., 1892, cap. 32; 1895, cap. 37; N.B., 1906, cap. 5 (an Act *re* Woman to practice Law).

And Equity, B.C. C. S., 1888, cap. 64.

And Order Association of Halifax, N.S., 1899, caps. 198 and 199.

And practice and constitution of Courts, commission for amendment of, N.B., 1887, cap. 6.

Chambers Building Co., Ltd., N.S., 1890, cap. 168; 1893, cap. 191.

Clerk of the Legislative Council, N.S., 1879, cap. 35; Que., 1894, cap. 34 (may remain member of the Bar).

Costs, P.E.I., 1870, cap. 21; 1871, cap. 28; 1883, cap. 8. *V.* Fees and Costs.

English, B.C. R. S., 1897, cap. 115.

Fees' Act, proceedings (fees payable on legal proceedings); Ma., 1902, pp. 9-12 (tariff of). *V.* Fees.

Further improving, Ont. R. S., 1887, caps. 1, 10 and 16; 1887, caps. 7 and 8.

Library, N.B. C. S., 1903, cap. 71 (an Act respecting); 1907, cap. 13 (an Act to amend).

Library of Nova Scotia, Act relating to, N.S., 1879, p. 173.

Reform, Ont., 1868-9, cap. 6; 1869, caps. 7 and 8; 1871, caps. 12 and 29; 1872, cap. 19; Ont., 1909, cap. 28 (an Act for the better administration of justice, to lessen the number of appeals and the cost of litigation).

Service of a writ of summons on a corporation, P.E.I., 1900, cap. 3.

Society, Ont., 1869, cap. 9; 1870-1, cap. 15; 1871-2, cap. 6; 1875-6, cap. 31; 1881, cap. 17; 1887, cap. 8; Ont. R. S., 1897, cap. 172, 1900, cap. 20; 1908, cap. 39; Ca., 1860, cap. 46; P.E.I., 1876, cap. 24; 1878, cap. 26; P.E.I., 1893, cap. 6; B.C. C. S., 1888, cap. 72; Ma. R. S., 1891, cap. 83; Ma., 1877, cap. 14, and cap. 47, secs. 6 and 7; 1878, cap. 21; 1879, cap. 5; 1880, cap. 12; 1892, cap. 23; 1895, caps. 23 and 24; 1896, cap. 11; 1899, cap. 20; Ma. R. S., 1902, cap. 95; Ma., 1906, cap. 37; 1907, cap. 22; Law Society of the Territories, N.W.T., 1898, No. [illegible] 51; N.W.T.,

Law.—Continued.
1899, cap. 8; 1900, cap. 14; 1901, cap. 18 (amending C. O., cap. 51). *V.* Legal Profession.
Society Stamps Fund, Ma., 1892, cap. 22.
Society of St. John, N.B., 1878, cap. 62. *V.* Legal Profession.
Society of Upper Canada, 37 Geo. III., cap. 13; 47 Geo. III., cap. 5; 55 Geo. III., cap. 3; 2 Geo. IV., caps. 1 and 5; 4 Wm. IV., cap. 9; 7 Wm. IV., cap. 15; 9 Vic., cap. 33; 10 Vic., cap. 29; 12 Vic., cap. 63; 13-14 Vic., caps. 26 and 51; 18 Vic., cap. 128; 20 Vic., cap. 63; 22 Vic., cap. 31; Consolidated U. C., 1859, caps. 33-37. *V.* Law Society, Ontario.
Stamps, Ma., 1880, cap. 8; 1886, cap. 51; 1889, cap. 35; Ma. R. S., 1891, cap. 82; Ont. R. S., 1877, cap. 21; Ont. R. S., 1887, cap. 22; Ont. R. S., 1897, cap. 25; 1909, cap. 13; Que. R. S., 1888, art. 1154; N.B., 1884, cap. 19; 1885, cap. 1; 1895, cap. 12; 1897, cap. 27; N.B. C. S., 1903, cap. 114; B.C. R. S., 1897, cap. 116. *V.* Fees.
Students, P.E.I., 1884, cap. 12.
Lawe, Elizabeth, pension, 2 Geo. IV., cap. 20.
Lawlor Manufacturing Co. *V.* Belmont.
Lawrence Manufacturing Co., N.S., 1871, cap. 70.
Wm., lease certain lands, Ont., 1890, cap. 149.
Lawrencetown, N.S., 1897, cap. 52 (an act to enable the inhabitants of, to supply themselves with water for domestic, fire and other purposes); 1901, cap. 77 (amending Act, N.S., 1897, cap. 52); N.S., 1902, cap. 65 (an act to provide for supplying the town with electric light).
Butter and Cheese Manufacturing Co., N.S., 1898, cap. 157.
Lawrenceville & L'Avenir Ry. Co., Que., 1890 (1), cap. 104.
Lawry, Adeline M. T., relief, Ca., 1897, cap. 97.
Laws, Executive Administration of, Ont., 1888, cap. 5; Que., 1889, cap. 12.
Lawson, Bessie W., name, N.S., 1898, cap. 199.
Laxton, Township, Ca., 1858, cap. 14; Ont., 1889, cap. 64.
Lay Association of the Presbyterian Church of Canada in connection with the Church of Scotland, at Montreal, Ca., 1863 (2), cap. 86.
Laycock Orphanage, the Trustees of the Jane, Ont., 1902, cap. 115 (said trustees authorized to sell certain lands in the County of Brant).
Jane, Children's Home (Incorp.), Ont., 1903, cap. 131.
Lead, bounties on, Ca., 1901, cap. 8 (refined in Canada); Ca., 1903, cap. 31; 1904, caps. 20, 21, 22. *V.* Bounties.
Leamy, Andrew, relief of, B.C., 1882, cap. 13.
Leamington, Comber and Lake St. Clair Ry. Co., Ont., 1877, caps. 72 and 88; 1879, cap. 63; 1882, cap. 51; 1886, cap. 71; Ca., 1882, cap. 68, sec. 3; 1887, cap. 24.
St. Clair Ry. *V.* Leamington, Comber and Lake St. Clair.
way from Comber, Ca., 1885, cap. 59.
n, Ont., 1899, cap. 54; 1900, cap. 73.

Leases, short forms of, Ont. R. S., 1897, cap. 125. *V.* Ont. R. S., 1897, vol. 3, cap. 330. *V.* Landlord and Tenant. *V.* Ont. R. S., 1897, cap. 119 (law and transfer of property); B.C. R. S., 1897, cap. 117.

Leaseholds. *V.* Land Titles Act.

Leather and raw hides inspection in Quebec, Ca., 1886, p. xlii.

Lebonk & Thunder Bay Railway Co., Ca., 1905, cap. 117 (to incorporate).

Le Breton, John, ice bridge at Quebec, 2 W. IV., cap. 49.

Lecavalier, Narcisse M., estate of, authority to tutor and subrogate tutor, etc., to sell lands of succession of, and of Marie Emelie Crevier, his wife, Que., 1900, cap. 109.

Lecompte, L. G., admit to Medicine, Que., 1895 (2), cap. 95.

Le Credit Municipale Canadien. *V.* Crédit.

L'Ecuyer, Theodule, regularization of clerkship of, Que., 1887, cap. 80.

Leduc, Achille, sell substituted immoveables, Que., 1884, cap. 93.
Joel, estate of, Que., 1899, cap. 102.

Lee, John and Marie Louise Paris, Que., 1892, cap. 110.

Leeds Central Ry. Co., incorp., Que., 1895 (2), cap. 63.
And Eastern Townships Ry. Co., Que., 1882, cap. 58; 1884, cap. 72.
And Grenville (united counties), Temperance Act in, Ca., 1886, p. cii.
Copper Mining and Smelting Co., Ca., 1863 (2), cap. 67.
Corporation authorized to sell lands, Ont., 1878, cap. 34.
County, 8 Vic., cap. 7; Ca., 1851, cap. 5; Ont., 1878, cap. 34.
Lanark and Renfrew Locomotive Manufacturing Co., Ca., 1853, cap. 249.
Township, Ca., 1849, cap. 99.

Lefebvre, Henri Paul, admit to practice as land surveyor after examination, Que., 1900, cap. 126.
Revd. Louis Marie, Testament of, Que., 1875 (2), cap. 85.

Legal proceedings, fees payable on. *V.* Fees.
Proceedings, demise of the Crown not to affect, Ca., 1901, cap. 37.
Profession, B.C. R. S., 1897, cap. 24 (Legal Professions' Act); B.C., 1898, cap. 8; 1899, cap. 3; 1901, cap. 4 (amending Act B.C. R. S., 1897, cap. 24); 1902, cap. 3 ("Legal Professions' Act Further Amendment Act, 1902"); 1903, cap. 3; Alberta, 1907, cap. 20; 1908, cap. 20, sec. 29.
Ont. R. S., 1877, cap. 138; Ont., 1881, cap. 17; 1891, cap. 25; 1894, cap. 44; Ont. R. S., 1887, cap. 147; Ont. R. S., 1897, cap. 172 (*re* The Law Society of Upper Canada), and cap. 174 (an act respecting solicitors, Ont.); 1900, cap. 20; 1901, cap. 12, sec. 15 (amending R. S. O., cap. 174 (*re* collection of costs by salaried solicitor); 1907, cap. 23, sec. 12. *V.* Law Reform Act, 1909, cap. 28.
Ma., 1888, caps. 17 and 29; 1889, cap. 26; 1890, cap. 2.
N.B., 1901, cap. 17 (an act relating to the admission of attorneys); 1902, cap. 21 (an act further relating to admission of attor-

Legal.—Continued.
neys); N.B. C. S., 1903, cap. 68 (*re* The Barristers' Society, and Barristers, Attorneys and Students-at-law).
N.W.T. R. O., 1888, No. 41; 1889, Nos. 25 and 26; 1890, No. 19; 1891-2, No. 12; 1893, No. 26; 1895, No. 9; 1896, No. 5; C. O., 1898, cap. 51; N.W.T., 1899, cap. 8; 1900, cap. 14; 1901, cap. 18 (amending C. O., 1898, cap. 51); Sask., 1903 (2), cap. 14 (amending C. O., 1898, cap. 51); 1904, cap. 4 (amending C. O., 1898, cap. 51 *re* non-resident advocates, etc.); N.S., 1883, cap. 67; N.S. R. S., 1900, cap. 164 (The Barristers' and Solicitors' Acts); N.S., 1901, cap. 15, sec. 8, and cap. 50 (amending N.S. R. S., 1900, cap. 164). *V.* also Bar; Barristers, Attorneys and Solicitors; Law Society; Advocates; Solicitors.
N.S. *V.* Barristers, etc.
Sask., 1907, cap. 19 ("The Legal Profession Act"), and cap. 20 (an Act *re* King's Counsel and Precedence at the Bar).
P.E.I., 1902, cap. 11. *V.* Barristers.
Questions. *V.* Justice.
Tender. *V.* Dominion Notes.
Legault, J. Alexandre, admit to Bar, Que., 1902, cap. 116.
Leggo, C., payment, 4-5 Vic., cap. 71.
Legislative Assembly. *V.* Legislature.
Assembly, Ont. R. S., 1897, cap. 12; 1899, cap. 4; 1900, cap. 17; 1901, cap. 4; 1903, cap. 7; 1904, caps. 2 and 10; 1905, cap. 13, sec. 2; 1906, cap. 19, sec. 5; Consolidated, 1908, cap. 5.
Assembly, Representation, Ont. R. S., 1897, cap. 6; 1900, cap. 17, sec. 1; 1902, cap. 4; 1908, cap. 2. *V.* Elections.
Library. *V.* Library.
Legislature, Ont. *V.* Legislative Assembly.
Que. R. S., 1888, art. 76, etc., art. 90, art. 159; U. S. Que., p. 52; 1882, cap. 3; 1890 (1), caps. 2 and 3; 1890 (2), caps. 7 and 8; Que., 1892, cap. 2; 1894, cap. 39; 1895 (1), cap. 13; 1898, cap. 12; 1902, cap. 9; 1903, cap. 8 (*re* the independence of the).
N.B. C. S., 1877, caps. 3 and 6 and 7 and 89; N.B., 1879, cap. 3; N.B., 1904, cap. 18 (to amend sec. 1, 42 Vic., caps. 3 and 8); 1882, cap. 21; 1883, cap. 9; 1890, cap. 6; 1891, cap. 9; 1896, cap. 19; 1899, cap. 33; 1902, cap. 8 (term of Assembly extended to five years); N.B. C. S., 1903, p. lxiv (*re* the Legislative Council, abolished); N.B. C. S., 1903, cap. 5 (*re* powers and privileges of the Legislative Assembly), and cap. 6 (*re* office of Speaker of Legislative Assembly), and cap. 7 (*re* salary of the clerk of the Legislative Assembly), and cap. 8 (*re* indemnity of the members of the Legislative Assembly); N.B., 1906, cap. 4 (an Act *re* Speaker of Legislative Assembly).
N.S. R. S., 1873, caps. 2, 3, 4 and 7 and 41; 1878, caps. 21 and 31; N.S. R. S., 1884, caps. 3 and 4; N.S., 1890, cap. 57; 1891, cap. 2; 1892, cap. 42; 1897, cap. 1; 1900, cap. 4; N.S. R. S., 1900, cap. 2 (of the constitution, powers and privileges of the Houses); and

Legislature.—Continued.

cap. 3 (appointment and duties, salary and tenure of office of chief clerk of the House of Assembly); N.S., 1901, cap. 7[illegible], sec. 8 and cap. 50 (amending N.S. R. S., 1900, cap. 164); 1903, cap. 11 (amending N.S. R. S., 1900, cap. 2); 1906, cap. 2[illegible] (amending N.S. R. S., 1900, cap. 5).

B.C., 1897, cap. 32; B.C. R. S., 1897, cap. 118; 1903, cap. 22; B.C., 1904, cap. 49 (an Act *re* supply); 1905, cap. 47; 1906, cap. 41; 1907, cap. 40.

P.E.I., 1870, caps. 8 and 16; 1876, cap. 3; 1879, cap. 13; 1890, caps. 2 and 4; 1891, cap. 1; 1892, cap. 27; 1893, caps. 1 and 3; 1895, cap. 9; 1896, cap. 2; 1901, cap. 4 (amending "An Act respecting the Legislature"); 1902, cap. 3 (amending P.E.I., 1901, cap. 4); 1903, cap. 10 (to amend Reporting in Courts Act); 1904, caps. 1 and 2 (to amend Act 56 Vic., cap. 1 of Legislature); 1904, cap. 11; 1905, caps. 1 and 2; 1906, caps. 1 and 21; 1907, cap. 17.

Ca., 1903, caps. 1 and 2 (legislature); 1903, caps. 3 and 4 (legislature); 1904, caps. 1 and 2 (legislature); 1905, caps. 1 and 2 (legislature); 1906, caps. 1, 2 and 3 (legislature); 1907, caps. 1, 2, 3 and 41 (legislature); 1908, caps. 1, 2, 3 and 4 (legislature).

Ma. R. S., 1891, caps. 76 and 84 and 86; Ma., 1891, cap. 22; 1894, cap. 31; 1895, cap. 17; 1898, cap. 24; 1900, cap. 21; Ma. R. S., 1902, caps. 88, 96, 126; Ma., 1904, caps. 30, 59 and 60; 1905, caps. 46 and 47; 1906, caps. 84 and 85; 1907, caps. 43 and 44.

N.W.T., 1894, No. 4; 1895, No. 11; 1896, No. 16; C. O., 1898, cap. 2; N.W.T., 1899, cap. 2 (act to amend); 1902, cap. 2 (amending C. O., 1898, cap. 2); 1903 (1), cap. 4 (amending N.W.T. C. O., 1898, cap. 2, *re* travelling expenses, etc.); 1903 (2), cap. 2. *V.* also Indemnity.

Alberta, 1906, caps. 1 and 2; 1907, cap. 1; 1908, cap. 1; 1909, caps. 1 and 2.

Sask., 1906, cap. 4 (The Legislative Assembly Act); 1907, cap. 32, sec. 11 (amending Sask., 1906, cap. 4).

Leinster, Que., old county, Union Act, sec. 19.

Street Baptist Church, St. John, N.B., 1878, cap. 56.

Le Jeune, Que., Township, Que., 1874, cap. 17; 1875 (2), cap. 40.

Lemay, Joseph A., admitted to Bar, Que., 1880, cap. 102.

Lemieux, J. E. G., study dentistry, Que., 1889, cap. 116.

Marc-Aurele, admit to Bar, Que., 1901, cap. 105.

T. A., admit to Medicine, Que., 1897, cap. 104.

Lennox and Addington, Temperance Act in, Ca., 1886, p. cliii.

Bridge & Ry. Co., Ltd., N.S., 1893, cap. 156.

County, 8 Vic., cap. 7; Ca., 1851, cap. 5; 1860, cap. 39; 1865 (1), caps. 24 and 25; Ont., 1881, cap. 39.

Passage steam ferry, N.S., 1886, cap. 112; 1887, cap. 44; 1893, cap. 194.

Passage, an Act to authorize a grant in aid of the construction of a bridge across, N.S., 1903-4, cap. 43.

Lennoxville Town and Coal Co., Ltd., N.S., 1892, cap. 146; 1894, cap. 100; 1896, cap. 107.
Leonard, late Wm. L., release of mortgage made by, N.S., 1895, cap. 166.
Le Pailleur, G., sale, 59 Geo. III., cap. 24.
Lepine, Joseph Eugene, admission of, to Bar, Que., 1881, cap. 92.
L'Epiphanie, Par., Que., Ca., 1858 cap. 101, sec. 31; 1864, cap. 54.
Railway from L'Assomption, Ca., 1886, cap. 10.
Lepreau Mining Co., Ltd., N.B., 1895, cap. 73.
Lepreaux Red Granite and Free Stone Co., N.B., 1876, cap. 52.
Leprohon, E. M. and J. A., bridge, Ca., 1847, cap. 99.
J. L., authorized to sell substituted property, Que., 1897, cap. 92.
Leprosy, Ca., 1906, cap. 24 (relating to); R. S., 1906, cap. 136.
Lesage, Joseph Arthur, admit to practice Medicine, Que., 1900, cap. 122.
Les Filles de Jesus, Alberta, 1909, cap. 33 (to incorporate).
De La Providence, Alberta, 1909, cap. 32 (to incorporate).
De Jesus, Alberta, 1909, cap. 33 (to incorporate).
Les Freres. *V.* Freres.
Leslie, A., relief, 9 Vic., cap. 101.
Les Peres Blancs, Missionnaires d'Afrique, Que., 1902, cap. 106; (incorp.).
Les Reverends Peres de Sainte Marie de Tinchebray, Alberta, 1909, cap. 35 (to incorporate).
Les Soeurs de Misericorde, Ma., 1899, cap. 53.
Lessor and Lessee. *V.* Landlord and Tenant.
Le Stadium. *V.* Stadium.
Le Tang Harbour, telephonic communication between it and village of, St. George, N.B., 1899, cap. 75.
Lethbridge. The Chenook Club of the Town of, N.W.T., 1901, cap. 37 (incorp.).
Charter, Alberta, 1906, cap. 64; 1908, cap. 23; 1909, cap. 17.
Radial Tramway Company, Alberta, 1907, cap. 30 (to incorporate).
Town, N.W.T., 1890, No. 24 (incorp.); 1898, No. 41 (an ordinance to grant certain powers to); 1900, cap. 37; 1902, cap. 18 (amending Act of Incorporation, N.W.T., 1890, cap. 1, No. 24, and 1898, No. 41, being an ordinance to grant certain powers to); 1903 (1), cap. 30 (further amending Act of Incorporation).
Waterworks and Electric Light Co., N.W.T., 1890, No. 23.
Letourneau, J. N., admit to Medicine, Que., 1890 (2), cap. 103.
Letters patent, companies incorporated by. *V.* Joint Stock Companies. *V.* Secretary of State, department of.
Of administration. *V.* Probate.
Patent, defective and discharge of securities to the Crown, Ca. R. S., cap. 117. *V.* Ont., 1909, cap. 43, sec. 21.
Le Vasseur, Dame Irma, Que., 1903, cap. 147 (an Act to authorize the College of Physicians and Surgeons of the Province of Quebec to admit amongst its members, after examination).
Levasseur, M. L., bridge, Ca., 1863 (2), cap. 62; collection of tolls by. *V.* Becancour River.

Leveille, Joseph, ratify sales, Que., 1894, cap. 97.
Levi Hart & Son, Limited, N.S., 1901, cap. 154 (incorp.).
Levis, Academie des Garcons de St. Joseph de, Que., 1882, cap. 91.
Board of Trade, Ca., 1872, cap. 48; 1875, cap. 58.
And Kennebec Railway Co., Que., 1869, caps. 52 and 54; 1872, cap. 45; 1874, caps. 1, 2, etc., and cap. 23; 1875 (1), cap. 2; 1875 (2), cap. 57; 1876, caps. 3 and 31; 1878 (1), cap. 2; 1881, caps. 3 and 40.
College, Que., 1875 (1), cap. 49.
Compagnie du Gaz de la Pointe Levis, 16 Vic., cap. 173.
County, Ca., 1853, cap. 152; 1860, cap. 78; Que., 1872, cap. 32; 1874, cap. 20.
County Railway (The), Que., 1906, cap. 68 (incorp.).
County Railway Co., Que., 1902, cap. 61 (incorp.); 1903, cap. 88 (amendment).
Cure of the Parish of Notre Dame de la Victoire de, Que., 1889, cap. 66.
Electric Railway Co., Que., 1901, cap. 65 (incorp.).
Hospice St. Joseph de la Delivrance, Que., 1882, cap. 93; 1905, cap. 7 (an Act *re* the contract entered into between the Government and L'Hospice, for the maintenance of children sent to its reformatory and industrial schools).
Hotel-Dieu, Religieuses de l'Hotel-Dieu de, Que., 1893, cap. 86.
Institut Canadien-Francais de, Que., 1881, cap. 59.
Maritime and Industrial Company, Que., 1884, cap. 58.
Mining Company of Canada East, Ca., 1864, cap. 122.
Oeuvre de St. Joseph de la Delivrance, Que., 1878 (1), cap. 33.
Registration Division, Que., 1872, cap. 32.
St. Andrew's Church, Que., 1888, cap. 122.
Sisters of Charity of the Town of, Ca., 1863 (1), cap. 35.
Societe Bienveillante de St. Jean Baptiste de St. Joseph de la Ville de, Que., 1875 (1), cap. 50.
Societe Bienveillante de St. Jean Baptiste de St. Joseph de, Que., 1869, cap. 93.
Societe Ste. Anne d'Assurance Mutuelle sur la Vie de St. Joseph de, Que., 1874, cap. 35.
Town of, Ca., 1861, cap. 70; 1862, cap. 48; 1865 (2), cap. 60; Que., 1868, cap. 52; 1870 (2), cap. 41; 1872, caps. 32 and 60; 1879, cap. 57; 1887, cap. 58; 1888, cap. 81; 1894, cap. 61; 1902, cap. 53 (town charter amended); 1906, cap. 49 (an Act to consolidate and revise the charter of the town of Levis).
Union St. Joseph de St. Joseph de, Ca., 1865 (1), cap. 65; Que., 1880, cap. 86.
Union St. Joseph de la Ville de, Ca., 1865 (1), cap. 70.
Workman's Association, Que., 1890 (1), cap. 97.
Lewis Head, N.S., pilotage district, Ca., 1883, p. cxi.
Lewis, T. H., admit as Dentist, Ont., 1896, cap. 123.
E. M., Ca., 1905, cap. 19 (to relieve).
Jamieson Webster, Ca., 1906, cap. 25 (relating to).

L'Hopital. *V.* Hopital.

Liability, written promises and acknowledgments of, Ont. R.S., 1877, cap. 117.

Libel and Slander, Ca. R. S., 1886, caps. 163 and 174, sec. 143; Ont. R. S., 1897, cap. 68; 1906, cap. 22; 1909, cap. 40; B.C. R. S., 1897, cap. 129; N.W.T., 1894, No. 17; C. O., 1898, cap. 30; Ma. R. S., 1891, cap. 85; Ma.R. S., 1902, cap. 97; Ma., 1907, cap. 23 (to amend); N.B., 1894, cap.12; N.B. C. S., 1903, cap.136 (The Libel Act); N.S., 1900, cap. 37; N.S. R. S., 1900, cap. 180 (of actions of libel in newspapers). *V.* Criminal Code; Judicature Act.

Liberal professions. *V.* Professions.

Liberation (conditional) of penitentiary convicts, Ca., 1899, cap. 49; 1900, cap. 48.

Liberia Republic, extradition. *V.* Treaties.

Liberty of the subject, securing the N.S. R. S, 1900 cap. 181; Ont. R. S., 1897, cap. 83. *V.* Habeas Corpus.

Libraries, Free and Public, Ont. R. S., 1897, cap. 232; 1898 (1), cap. 27 (in police villages); 1899, cap. 29; 1903, cap. 7, sec. 41, and cap. 23; 1904, cap. 10, secs. 54-56; 1905, cap. 26; 1906, cap. 38; 1909, cap. 80; 1909, cap. 26, sec. 21; B.C. R. S., 1897, cap. 121; Que., 1890 (2), cap. 34; Ma. 62 and 63 Vic., cap. 14 (The Free Libraries' Act); 1902, cap. 16 (amendment); Ma. R.S., 1902, cap. 139; Alberta, 1907, cap. 17; Sask., 1906, cap. 37 ("The Public Libraries' Act"); 1907, cap. 26 (amending The Public Libraries Act); N.S., 1903, cap. 24 (to encourage rural school libraries).

In School Municipalities, Que. R. S., 1888, art. 2236.

Library Associations and Mechanics' Institutes, Ont. R. S., 1877, cap. 168; 1879, cap. 29; 1882, cap. 22; 1883, cap. 19; *V.* Public Libraries' Municipal Act. N.S. R. S., 1884, cap. 81; N.S. R. S., 1900, cap. 131 (Library Associations and Institutes); N.S., 1905, cap. 45 (amending N.S. R. S., 1900, cap. 131); Que. R. S., 1888, art. 3105.

Association of the Teachers of the District of Quebec, Ca., 1849, cap. 145.

For Law Society, Ma. C. S., 1880, cap. 28.

Law, N.B. C. S., 1877, cap. 34.

Legislative, N.B. C. S., 1877, cap. 8; 1882, cap. 28; 1896, cap. 11; N.B. C. S., 1903, cap. 9 (*re* Legislative Library); N.S. R. S., 1884, cap. 12; N.S. R. S., 1900, cap. 27; Ma. R. S., 1891, cap. 86; Ma. R. S., 1902, cap. 98; B.C. R. S., 1897, cap. 119.

Of Parliament, Ca. R. S., cap. 15; 1903, cap. 32; Ca. R. S., 1906, cap. 14.

Licenses (Liquor License Act), Ont. R. S., 1897, cap. 245; 1898, cap. 30; 1901, cap. 12; 1902, cap. 12, sec. 25; 1903, cap. 7, sec. 44; 1905, cap. 30; 1906, cap. 47; 1907, cap. 46; 1908, cap. 54; 1909, cap. 82.

Alberta, 1906, cap. 70; 1907, cap. 9. *V.* 1908, cap. 20, sec. 8 (Liquor License Act).

Licenses.—Continued.

Ma. R. S., 1891, cap. 90; Ma., 1891, cap. 10; 1893, cap. 18; 1894, cap. 15; 1896, cap. 12; 1897, cap. 13; 1898, cap. 26; 1900, cap. 22 (Liquor Act); 1901, cap. 20 (amend. Liquor Act); R. S., 1902, cap. 101; 1904, cap. 31; Ma., 1905, cap. 22 (an Act to amend Liquor License Act); Ma., 1906, cap. 38; 1907, cap. 24 (to amend).

B.C. R. S., 1897, cap. 122; B.C., 1899, cap. 39 (Liquor License Act, extra municipal); 1890, cap. 40 (Trade and others); 1900, cap. 18 ("Liquor License Act, 1900'); and cap. 19 (Licenses' Act 1899, Amendment Act, 1900); 1902, cap. 40 ("Liquor License Act [1900] Amendment Act, 1902"); 1903, cap. 16; 1904, cap. 31; Licenses Act, B.C., 1907, cap. 26 (relating to trade).

N.B. C.S., cap. 105; N.B., 1878, caps. 47 and 48; 1884, cap. 13; 1885, cap. 12; 1886, cap. 11; 1887, cap. 4; N.B., 1889, cap. 27; 1890, cap. 45; 1892 cap. 24; 1894, cap. 16; 1896, caps. 5 and 6; 1897, cap. 6; 1899, cap. 32 (amend. of Liquor License Act); and cap. 50 (business licenses(; 1900, cap. 43; 1901, cap. 35 (amending Liquor License Act, 1896); 1902, caps. 27 and 28 (both amending The Liquor License Act, 1896); 1903, cap. 9 (amending "The Liquor License Act"), and cap. 36 (amending Liquor License Act of 1896); N.B. C. S., 1903, cap. 22 (The Liquor License Act); N.B., 1905, cap. 26 (an Act to amend Liquor License Act); N.B., 1906, cap. 3 (an Act to amend Liquor License Act); 1907, cap. 46 (an Act to amend); N.B. C. S., 1903, cap. 176 (auctioneers). *V.* Lands.

P.E.I., 1871, cap. 10; 1873, cap. 9; 1876, cap. 2; 1877, cap. 11; 1878, cap. 13; 1879, cap. 6; 1880, cap. 13; 1884, cap. 1; 1905, cap. 8.

N.S. R. S., 1884, cap. 15; 1886, caps. 3 and 4; 1887, caps. 38, 39, 40, 41, 42 and 43; 1888, caps. 4 and 40; 1889, cap. 17; 1890, cap. 18; 1891, caps. 26, 27, 28; 1892, caps. 23 and 24; 1893, caps. 13 and 14; 1894, caps. 6 and 7; 1895, cap. 2; 1896, cap. 25, 1897, caps. 10 and 11; 1898, caps. 19, 20, 21; 1900, caps. 28 and 29.

N.S. R. S., 1900, cap. 100 (The Liquor License Act); N.S., 1901, cap. 21 (amending The Liquor License Act); 1903, caps. 53 and 54 (amending The Liquor License Act); 1903-4, cap. 33 (amending N.S. R. S., cap. 100, The Liquor License Act); 1905, cap. 34 (amending N.S. R. S., 1900, cap. 100), and cap. 52 (amendment so far as same relates to city of Halifax), 1906, cap. 3 (amending N.S. R. S., 1900, cap. 100).

Que. R. S., 1888, arts. 827 and 878; Que., 1888, cap. 10; 1889, cap. 15; 1890 (1), caps. 16, 17, 18; 1890 (2), cap. 13; 1892, caps. 10, 11, 12, 14; 1893, caps. 15, 16, 17; 1894, caps. 11, 12, 13; 1895, (1), caps. 14 and 15; 1895 (2), caps. 14 and 16; 1897, cap. 23; 1898, cap. 14; 1899, cap. 19; 1900, cap. 12 (an Act to consolidate and amend the Quebec License Law); 1901, cap. 11 (amending Act of 1900); 1902, cap. 13 (amending Act of 1900); 1903, cap. 13 (amending 63 Vic., cap. 12); 1904, cap. 11 (amending 63 Vic., cap. 12, sec. 272 *re* sale of unredeemed pledges); 1905, cap. 13

Licenses.—Continued.

(amending 63 Vic., cap. 12); 1906, cap. 9 (amending 63 Vic., cap. 12; and other amendments).

N.W.T. R. O., 1888, No. 37; 1889, No. 6; 1891-2, No. 18; 1892, No. 28; 1893, No. 19; 1893, No. 29; 1894, No. 14; 1895, No. 28; 1896, No. 20; C. O., 1898, cap. 89 (The Liquor License Ordinance); N.W.T., 1900, cap. 32; 1901, cap. 33 (amending C. O., 1898, cap. 89); 1903 (1), cap. 26 (amending further, C. O., 1898, cap. 89); 1904, cap. 14 (amending C. O., 1898, cap. 89). *V.* also Liquors. *V.* Spirits.

Sask., 1907, cap. 31 (amending C. O., 1898, cap. 89, *re* sale of intoxicating liquors, etc., and certain other ordinances *re* same).

V. Liquor Act, 1902, Ont., 1902, cap. 33.

Brewers' and Distillers' Licenses, Ont., 1899, cap. 31; 1900, cap. 42; 1901, cap. 12; 1905, cap. 31; 1909, cap. 82.

V. Pedlars. *V.* Taxes.

Licensed Victuallers' Association of Montreal, Que., 1884, cap. 57.

Victuallers' Association of Quebec, Que., 1886, cap. 73.

Lien Notes, Ma., 1886, cap. 32; Ma. R. S., 1891, cap. 87; 1893, cap. 17; 1894, cap. 14.

Liens, N.B. C. S., cap. 95; 1894, caps. 23 and 24; 1897, cap. 22. *V.* under the several heads.

B.C. C. S., 1888, cap. 74; B.C., 1888, cap. 19; 1889, cap. 11; 1890, cap. 28; 1891, cap. 23; 1893, cap. 6; 1895, cap. 58.

Ma., 1888, cap. 29; Ma. R. S., 1891, cap. 97; 1893, cap. 38; 1894, cap. 35; 1895, cap. 28; 1896, caps. 8, 14, 30; 1900, cap. 59; 1902, cap. 53 (amendment); R. S., 1902, cap. 99.

N.S. R. S., 1884, cap. 85; 1900, cap. 171 (liens of mechanics and others); N.S., 1902, cap. 27 (amending N.S. R.S., 1900, cap. 171).

N.W.T. R. O., 1888, No 48; 1889, No. 5; 1895, No. 24; C. O., 1898, caps. 59 and 60; N.W.T., 1899, cap. 11; 1901, cap. 19 (*re* Threshers' Liens, amending C. O., 1898, cap. 60, etc.). *V.* also Cattle; Horse-breeders; Mechanics; Labourers; Watchmakers; Woodmen; Privilege; Threshers, etc.

Ont. R. S., 1887, cap. 126; 1896, cap. 35; 1897, cap. 24; Ont. R. S., 1897, cap. 153 (The Mechanics' and Wage Earners' Lien Act), Ont., 1901, cap. 12, sec. 13 (amending Ont. R. S., 1897, cap. 153); and sec. 30 (amending Ont. R. S., 1897, cap. 153); 1902, cap. 21 (amending Ont. R. S., 1897, cap. 153). *V.* Woodmen's Lien.

Lieut.-Governor in Council, N.W.T., 1892, No. 35.

N.S. R. S., 1900, cap. 7 (authority, powers and functions, etc., of). Ont. R. S., 1897, cap. 13 (the Lieutenant-Governor and his deputies).

Lievre. *V.* Du Lievre.

River Land and Phosphate Co., Ca., 1886, p. clv.

Lievre Valley Power, Traction and Manufacturing Company (The). Que., 1905, cap. 62 (name changed to, from the Buckingham Electric Railway Light and Power Company, which *vide* under "Buckingham," etc).

Life Association of Canada (The), Ca., 1781, cap. 57; 1872, cap. 101; 1882, cap. 106. *V.* Mutual Life Association of Canada.

Assurance Company of Manitoba, Ma., 1893, cap. 44.

Insurance, B. C. R. S., 1897, cap. 103; N.S., 1903, cap. 15 (Life Insurance Act); 1903-4, cap. 22 (amending N.S., 1903, cap. 15). *V.* Insurance.

Insurance for benefit of wives and children, B.C. R. S., 1897, cap. 104; Ma. R. S., 1891, cap. 88; 1895, cap. 26; 1898, cap. 25; 1899, cap. 17; Ma. R. S., 1902, cap. 83; N.W.T. C. O., 1898, cap. 49; N.B., 1895, cap. 25; N.B. C. S., 1903, cap. 80 (*re* contracts of); P.E.I., 1899, cap. 16; Ont., 1888, cap. 22; Que. R. S., 1888, art. 5580; 1898, cap. 41. *V.* also Insurance, Married Women's Property.

Underwriters' Association of Alberta, Alberta, 1907, cap. 44 (to incorporate).

Lifeboat & Life Saving Association, B.C., 1906, cap. 4 (an Act to incorporate).

Life-saving appliances (Merchant Shipping Act), Ca., 1894, p. lxxi.

Light, electric. *V.* Electric Lighting and Heating. *V.* Steam Heat, etc. *V.* Hydro-Electric.

Ancient Light, B. C., 1906, cap. 25. *V.* Limitation of Actions.

And Heat Act, Mun. Code, 638.

Light-Houses, N.S. R. S., 1884, Ca., 1894, cap. 41. *V.* Beacons.

Lighting and heating in cities, towns and villages (Municipal Light and Heat Act), Ont. R. S., 1897, cap. 234; 1900, cap. 33, secs. 61 and 62; 1903, cap. 7, sec. 42; 1906, cap. 39; 1907, cap. 44; 1909, cap. 79.

Lightning Creek Fire Brigade, B.C., 1875, No. 16; B.C. U. S., 1888, No. 24.

Gold Gravels and Drainage Co., Ltd., B.C., 1896, cap. 56; 1906, cap. 59 (to amend).

Lillooet to Alexandria, tolls on waggon roads, B.C., 1871, No. 37.

Lillooet Electoral District, Representation of the East Riding of, B.C., 1895, cap. 33; 1903, cap. 32.

Fraser River and Cariboo Gold Fields, Ltd., B.C., 1896, cap. 57; 1897, cap. 65.

Water Commissioner for the Town of, to provide for appointment of, B.C., 1902, cap. 41 (Lillooet Water Commissioners' Appointment Act, 1902).

Lime, regulation of sale of, N.B. C. S., 1877, p. 1052.

Limerick, Township, Ca., 1858, cap. 14; Ont., 1874 (2), cap. 38.

Limitation of actions, N.S. R. S., 1884, cap. 112; 1886, cap. 37; N.S., 1892, cap. 31; N.S. R. S., 1900, cap. 167 (The Statute of Limitations); Ma. R. S., 1891, cap. 89; 1897, cap. 12; Ma. R. S., 1902, cap. 100; Ma., 1905, cap. 21; N.W.T. R. O., 1888, No. 56; 1890, No. 13; 1893, No. 28; C. O., 1898, cap. 31; N.W.T., 1903 (2), cap. 7 (amending C. O., 1898, cap. 31, section 3 added thereto);

Limitation.—Continued.

N.B. C. S., caps. 34 and 85; N.B. C. S., 1903, cap. 138 (*re* Limitation of personal actio and cap. 139 (*re* limitation of actions in respect to real property); B.C. R. S., 1897, cap. 133; Ont. R. S., 1897, cap. 72 (an Act respecting the limitations of certain actions); Ont., 1901, cap. 12, sec. 9 (amending the Act respecting the Limitations of certain actions); 1904, cap. 10, sec. 20; Que., *V.* Civil Code.

Of actions and prosecutions against persons administering criminal law, Ca. R. S., cap. 185.

Of Actions (Real Property), Ont. R. S., 1897, cap. 133; 1900, cap. 11; 1902, cap. 1, secs. 17, 18 and 20; 1905, cap. 13, sec. 10.

Of Action by the Crown, Ont. R. S., 1897, vol. 3, cap. 324.

Under Railway Acts. *V.* Railway Act of Canada, 1888, cap. 29, sec. 27; and Acts of the Provinces.

Limited Corporations, powers extended, Que., 1879, cap. 24.

Limoilou, Que., mun., Que., 1893, cap. 62.

Lincoln, County, 8 Vic., cap. 7; Ca., 1851, cap. 5; 1856, cap. 6; 1862, caps. 29 and 30; 1863 (1), caps. 13 and 47; 1866, cap. 70.

County, Temperance Act in, Ca., 1886, p. lxxxviii.

Parish, Sunbury County, N.B., 1894, cap. 32.

Radial Electric Ry. Co., incorp., Ont., 1896, cap. 104.

Linden (late Goose River), N.S., 1882, cap. 34.

Lindsay, Town, Ca., 1856, cap. 95; 1857, cap. 95; 1862, cap. 34; Ont., 1875-6, cap. 99; 1883, cap. 36; 1885, cap. 61; 1888, cap. 49; 1891, cap. 71; 1899, cap. 55; 1900, cap. 74 (Lindsay Water Works Act); 1903, cap. 61 (Public Library).

Board of Education of the Town of, Ont., 1875-6, cap. 99.

Bobcaygeon and Pontypool Railway Co., Ca., 1890, caps. 2 and 55; 1892, caps. 5 and 42; 1894, caps. 4 and 78; 1896 (1), cap. 24; 1899, cap. 73; 1901, cap. 72 (may construct and operate additional line of railway; may enter into agreement with another company); Ca., 1903, cap. 144; 1908, cap. 123; Ont., 1902, cap. 25, sec. 1, sub-sec. 7 (subsidy).

Fenelon Falls, etc., Ry. Co. *V.* Victoria Railway Co.

Haliburton & Mattawa Ry. Co., Ca., 1895, cap. 54; 1897, cap. 51; 1899, caps. 23 and 74.

Paper Mills Co., Ca., 1883, p. cxxvii.

Waterworks, Ont., 1900, cap. 74.

William John. *V.* Ont., 1909, cap. 101.

William Taylor, name, Que., 1876, cap. 82.

Line between Upper and Lower Canada, Ca., 1860, cap. 21.

Fences, Ont. R. S., 1897, cap. 284; 1901, cap. 12; 1908, cap. 63.

Lingan (N.S.), Harbour Masters' Acts apply to, Ca., 1882, p. cxxviii.; 1887, p. cxxxi., abolishes outport.

Lingwick, Que., Township, Ca., 1861, cap. 78.

Linklater, Jane, indenture, Ma., 1882, cap. 50.

L'Institut Canadien. *V.* Ottawa.

Linwood (late Little Tracadie), N.S., 1884, cap. 36.

Liquidators. *V.* Joint Stock Companies.

Liquors, conveyance of, on board Her Majesty's ships in Canadian waters, Ca., 1887, cap. 46, and p. xlvi. *V.* Criminal Code.
Charlottetown Liquor Regulation Act. *V.* Charlottetown.
Gift or Sale of to Minors, B.C. R. S., 1897, cap. 139.
Local option, Ont., 1891, cap. 46.
Plebiscite on, Ont., 1893, cap. 41; Ont., 1902, cap. 33; P.E.I., 1893, cap. 9; N.S., 1894, cap. 1; Ma., 1892, cap. 24.
Prohibition of the importation, manufacture and sale of intoxicating, Ca., 1898, cap. 51.
Prohibition of the sale of intoxicating liquors in Manitoba; Ma., 1902, cap. 44 (The Referendum Act).
Sale of Intoxicating Liquors near Public Works, Ont. R. S., 1897, cap. 39; 1908, cap. [illegible]
Sale of. *V.* Licenses.
Sale of, prohibited, P.E.I., 1900, cap. 2 (Prohibition Act); 1901, cap. 18 (amendment); 1902, cap. 9 (amend. P.E.I., 1900, cap. 3); 1903, cap. 3; P.E.I., 1905, cap. 8 (to amend Act of 1900); 1906, cap. 20 (to further amend); 1907, cap. 2.
Traffic Regulation, B.C. R. S., 1897, cap. 124; B.C., 1899, cap. 41; 1906, cap. 27.
Use of Spirituous Liquors in Gaols and Prisons, Ont. R. S., 1897, cap. 315.
V. Spirits; *V.* Licenses.
Lis Pendens, Ont., 1890, cap. 33.
In Judicature Act, Ont. R. S., 1897, cap. 51.
Liscomb Mining Co., Ltd., N.S., 1893, cap. 164.
Pilotage District, Ca., 1880, p. cxxxi.; 1882, p. lxiv. and lxvi.
River Driving Co., N.S., 1875, cap. 92.
Liscomb Falls Gold Mining Company (Limited), N.S., 1900, cap. 128.
Lisgar, County, Ma., 1873-4, cap. 10; 1877, cap. 3, and cap. 47; sec. 15; 1880, cap. 10; 1881, cap. 14; 1883, cap. 1; 1884, cap. 11; 1886, cap. 52.
Temperance Act in, Ca., 1882, p. cxxiv.
L'Islet, County, Que., 9 Geo. IV., cap. 73; Ca., 1846, cap. 76; 1849, caps. 125 and 130; 1853, cap. 152; 1858, cap. 101, sec. 26.
Town, Ca., 1847, cap. 7.
Wreck and Salvage District, Ca., 1875, p. cxlix.
List, Revisors'. *V.* Revisors.
Voters'. *V.* Voters.
Listowel (Ont.), outport under collector at Stratford, Ca., 1886, p. xxi. and p. xliv.
Town of, Ont., 1874 (2), cap. 36; 1890, cap. 87; 1894, cap. 70; 1900, cap. 75; 1903, cap. 62; 1908, cap. 88.
Literary and Amusement Associations, Que., 1887, cap. 41; 1888, cap. 60; Que. R. S., art. 3105.
Hall Company of Hantsport, incorporated, N.S., 1863, p. 123.
Institutes, N.W.T., 1890, No. 17; C. O., 1898, cap. 6[illegible]. *V.* also Mechanics' Institutes, and also Mechanics' and Literary Institutes.
Societies, B.C. R. S., 1897, cap. 25.

Literature, encouraging and extending, N.B. C. S., 1877, p. 1021.
Little Bras d'Or Presbyterian church, N.S., 1898, cap. 199.
Little Bras d'Or Lake, parts of, Harbour Masters' Acts in, Ca., 1886, p. cxiv.
Bridge over, N.S., 1874, cap. 29.
Little Brookville Pier Company, incorporated, N.S., 1866, p. 140.
Little Current, Town, Ont., 1890, cap. 88.
Little Dutch Church, N.S., 1905, cap. 185 (exemption from taxation).
Little, estate late Taylor, Que., 1889, cap. 96.
Little Glace Bay (N.S.), Harbour Masters' Acts in, Ca., 1875, pp. cxxxv. and clix.; 1882, p. lxxiv., rules for port of.
Catholic Total Abstinence League of the Cross, N.S., 1880, cap. 56.
Co-operative Store Co., Ltd., N.S., 1890, cap. 161.
Little Harbor Presbyterian church, N.S., 1893, cap. 202; 1897, cap. 131.
School Section, N.S., 1892, cap. 119.
Little Lake (Ont.), set apart for propagation of fish, Ca., 1879, p. lxii.
Little Metis, village, Que., 1897, cap. 70
Little Narrows, Ca., 1883, p. cxi.
Church, N.S., 1870, cap. 75; 1896, cap. 115
Little River, Baptist Church, N.S., 1899, cap. 185.
Wharf Co., N.B., 1891, cap. 156.
Little Shippegan and Miscou Gully (N.B.), Harbour Masters' Acts apply to, Ca., 1886, p. lxxii.
Little-Taylor, estate, Que., 1889, cap. 96.
Liverpool (N.S.), bridge at, N.S., 1867, pp. 72 and 91.
And Annapolis, for improving road between, N.S., 1867, p. 121.
And Annapolis, improvement of great road in, N.S., 1867, cap. 111.
And Canoe Pass Ry. Co., B.C., 1891, cap. 57.
And London and Globe Insurance Co., Que., 1882, cap. 64; 1902, cap. 65 (amendment).
And Milton Railway Company, Limited, N.S., 1900, cap. 176 (name changed from Liverpool & Milton Tramway Company, Limited, to).
And Milton Tramway Co., Ltd., N.S., 1896, cap. 88; N.S., 1897, cap. 87; 1900, cap. 176 (name changed to Liverpool & Milton Railway Co., Ltd.).
Baptist Church, incorporated, N.S., 1863, p. 119.
Branch Ry. Co., N.S., 1872, cap. 62.
Marine Railway Company, incorporated, N.S., 1856, p. 116, cap. 84; 1900, cap. 174; 1901, cap. 169 (amending Act, 1856, cap. 84, company may borrow money).
Railway, from a point on the Central Railway in the County of Lunenburg, N.S., to, or; Ca., 1899, cap. 7 (subsidy).
Railway from Shelburne and Liverpool to Annapolis, Ca., 1890, cap. 5; 1892, cap. 5.
River, provisions of Act, to remove obstructions from, extended, N.S., 1853, p. 169.

Liverpool.—Continued.

Steamboat Company, incorporated, N.S., 1851, p. 81.

To provide for building a bridge over, N.S., 1859, p. 78.

Town, N.S., 1888, cap. 127; 1898, cap. 120; 1899, cap. 116 (water supply); 1899, cap. 117 (electric light); 1900, caps. 98, 99 (water supply amend.); and caps. 100 and 101 (electric light amend.); 1901, cap. 125 (to borrow money for acquiring a public square and erecting a town building); and cap. 126 (Town Council authorized to issue further debentures for completion of electric light system, etc.); 1902, cap. 119 (amending N.S., 1899, cap. 117); and cap. 120 (old cemetery in town vested in the town); 1903, cap. 146 (amending N.S., 1899, cap. 116), and cap. 147 (amending N.S., 1899, cap. 117); 1903-4, caps. 126 and 127 (both amending N.S., 1899, cap. 117); 1905, cap. 114 (amending N.S., 1901, cap. 125), and cap. 115 (amending N.S., 1903-4, cap. 127), and cap. 116 (amending N.S., 1899, cap. 116); 1906, cap. 145 (empowered to construct sidewalks), and cap. 146 (amending N.S., 1899, cap. 117), and cap. 147 (*re* railway damages in town of, and to enable town to borrow money to pay railway land damages).

Township, N.S., 1869, cap. 38; 1870, cap. 46; 1872, cap. 58; 1876, cap. 66; 1890, cap. 119.

Live Stock, form of oath by settlers importing into Manitoba or N.W.T., Ca., 1880, p. cxlix.

Insurance Co., Ca., 1884, cap. 96, Ont. R. S., 1897, cap. 204.

Protection of breeders of live stock. *V.* Stock.

Record Associations, an Act respecting the incorporation of, Ca., 1900, cap. 33; 1905, cap. 21; R. S., 1906, cap. 131.

Shipping of, Ca., 1891, cap. 36; R. S., 1906, cap. 130.

Livery Stables. *V.* Stables.

Load Lines, Ca., 1893, cap. 22. *V.* Merchant Shipping.

Loan, authorized by Parliament, Ca. R. S., 1886, cap. 29; 1888, cap. 2; 1902, cap. 18 (for public service).

And Landed Credit Company, Ca., 1845, cap. 94; 1847, cap. 100; 1863 (1), cap. 28; 1872, cap. 109; Que., 1880, cap. 59; 1883, cap. 56.

And Mortgage Co., Que., 1875 (2), cap. 63; 1876, cap. 27, sec. 15.

Authorized of three million five hundred thousand dollars, B.C., 1902, cap. 42.

Companies and Societies, Ca. R. S., 1886, cap. 119, sec. 86; cap. 129; 1882, cap. 24; 1897, cap. 31; 1899, cap. 40; Act of 1899, cap. 41, repealing former Acts; 1900, cap. 43; Loan Companies, Ca., 1906, cap. 26; Ont. R. S., 1897, cap. 205 (The Loan Corporations' Act); Ont., 1899, cap. 22; 1900, cap. 27; 1901, cap. 12, sec. 18 (Act amending R. S. O., cap. 205); 1903, cap. 16; 1904, cap. 17; 1905, cap. 13, sec. 17, and cap. 19; 1906, cap. 19, sec. 29; 1908, cap. 33, sec. 46; Que. R. S., 1888, art. 5470; Que., 1899, cap. 46; Que., 1903, cap. 40 (amending art. 4529 R. S. Q. *re* loans. *V.* towns); N.B., 1892, cap. 36; B.C. R. S., 1897, cap.

Loan.—Continued.
22; B.C., 1900, cap. 1 (extra Provincial Investment and Loan Societies' Act); 1901, cap. 3 (Extra Provincial Investment and Loan Societies' Act, 1900), Amendment Act, 1901); 1902, cap. 2 (Investment and Loan Societies' Act Amendment Act, 1902); Loan, B.C., 1903, cap. 33 (an Act relating to), and cap. 34. *V.* also Savings and Investments; *V.* Building Societies; Supplementary Revenue.
Companies, 1906, cap. 12 (amending N.S., 1903-4, cap. 12).
Corporations, N.S., 1903-4, cap. 4 (an Act relating to); 1905, cap. 35 (amending N.S., 1903-4, cap. 4).
Mortgages and covenants therein. *V.* Mortgages.
V. Public Works. *V.* Provincial Loans.
Loans, seed grain. *V.* Seed.
Lobo Presbyterian church lands, Ont., 1880, cap. 79.
Township, Ca., 1862, cap. 39.
Lobster Fishery, Ca., 1895, cap. 28.
Local Boards of Health. *V.* Public Health Act, Ont.
Local Courts, N.B., 1899, cap. 7; Ont. R. S., 1897, cap. 54. 1899, cap. 11; 1900, cap. 17; 1902, cap. 12, sec. 10; 1903, cap. 7; 1907, cap. 23, sec. 32; 1909, cap. 29. *V.* Courts.
Hospitals. *V.* Hospitals.
Local Improvement, Alberta, 1906, cap. 11; 1907, cap. 11; N.W.T. C. O., 1898, cap. 73; N.W.T., 1899, cap. 17; 1901, cap. 26 (to remove certain doubts *re* effect of Act, 1899, cap. 17); cap. 27 ("The Local Improvement Ordinance," C. O., 1898, cap. 73, and amendments thereto repealed); 1903 (2), cap. 24 (The Local Improvement Ordinance, N.W.T., 1901, cap. 27 repealed); 1904, cap. 8 (amending N.W.T., 1903 (2), cap. 24; *re* conditions for constitution of districts, etc.); Sask., 1906, cap. 36 ("The Local Improvements Act", N.W.T., 1903 (2), cap. 24, and 1904, cap. 8 are repealed); 1907 cap. 32, sec. 16 (amending Sask., 1906, cap. 36).
V. Municipal Act, Ont.
Hospitals, N.S. R. S., 1900, cap. 47 (of local Hospitals); 1905, cap. 9 (amended); N.B., 1903, cap. 22 (an Act respecting Local Improvement Associations).
Lunatic Asylums. *V.* Lunatics.
Local Judges of High Court. *V.* Judicature Act.
Local Option. *V.* Licenses; Liquor.
Lochaber, Que., Township, Ca., 1864, cap. 67.
Presbyterian Congregation, 4-5 Vic., cap. 87.
Lochend Hall, Catalone, in the County of Cape Breton (the trustees of), N.S., 1906, cap. 237 (incorp.).
Lochiel, Hawkesbury and L'Orignal Junction Ry. Co., Ca., 1874, cap. 78.
Loch Lomond Lakes, re-stocked with fish, N.B., 1897, cap. 5.
Lockerby, Bridge, erection of, provided for, N.S., 1862, p. 117.

Lockeport, sale of Presbyterian Church at, N.S., 1887, cap. 83.
Bridge, or embankment at, N.S., 1877, cap. 61.
Cemetery Co., N.S., 1893, cap. 218.
Harbour Masters' Acts apply to, Ca., 1882, p. lxv.
Railway from Port Clyde towards, Ca., 1899, cap. 7 (subsidy).
Railway to Sable Island or other convenient point of railway connection, from, Ca., 1900, cap. 8 (subsidy).
Town, N.S., 1895, cap. 100.
Lock-up Houses, of Court Houses, Jails and. *V.* Gaols.
Lodgers and Boarders, Ma., 1883, cap. 45; Ont., 1880, cap. 16; B.C., 1894, cap. 30.
Lodging Houses and Keepers. *V.* Hotels.
Logan, Elma and Wallace, townships' debentures, Ont., 1871-72, cap. 65.
Mining and Smelting Co., Ca., 1863 (2), cap. 73.
Mining and Ry. Co., Ltd., N.S., 1873, cap. 42.
Tanning Co., Ltd., N.S., 1885, cap. 103; 1889, cap. 158.
Townships, Ont., 1871-72, cap. 65.
Logs driven and sorted on lakes, rivers and streams in this province, Que., 1904, cap. 39 (an Act respecting).
Saw. *V.* Saw Logs.
Scantlings, deals, etc., floating of, P.E.I., 1883, cap. 8.
London Agricultural Savings and Loan Co., Ca., 1878, p. c.
And Canadian Fire Insurance Co., B.C., 1890, cap. 53.
And Canadian Loan and Agency Co., Ltd., Ca., 1863 (2), cap. 50; 1872, cap. 108; 1873, cap. 107; 1876, cap. 60; 1879, cap. 75; 1889, cap. 93; 1891, cap. 114; 1899, cap. 117.
And Canada Bank, Ca., 1874, cap. 55; 1875, cap. 60; 1876, cap. 42. *V.* also Bank of the United Provinces.
And Erie Ry. Co., Ont., 1874 (1), cap. 48.
And Grand Trunk Junction Railway Co., Ca., 1856, cap. 75.
And Lake Huron Railway Co., Ca., 1857, cap. 152.
And Lake Huron Railway Company, Ca., 1898, cap. 71 (incorp.). and cap. 72.
And Lancashire Guarantee & Accident Company of Canada, Ca., 1903 cap. 124.
And Middlesex Sanatorium for Consumptives, Ont., 1908, cap. 9.
And Northwest Colonization Co., Ca., 1883, p. cxxvii.
And Ontario Investment Co., Ltd., Ca., 1876, cap. 62; 1877, cap. 78; 1883, cap. 87; 1886, cap. 102.
p. 422.
And Petrolia Oil Pipe Co., Ont., 1873, cap. 115.
And Port Sarnia Railway Co., Ca., 1853, cap. 101. *V.* Great Western Railway Co.
And Port Stanley Gravelled Road, 9 Vic., cap. 37; Ca., 1863 (1), cap. 49. *V.* Ont., 1902, cap. 12, sec. 28.
And Port Stanley Ry. Co., Ont., 1874 (1), cap. 51; 1882, cap. 53; 1888, cap. 67; 1891, cap. 79; 1893, cap. 68; 1894, cap. 71; 1895,

London.—Continued.
cap. 69; Ca., 1853, cap. 133; 1858, caps. 80 and 120; 1859, cap. 91; 1862, cap. 59; 1888, cap. 59; 1892, cap. 43; 1893, caps. 44 and 45; 1894, cap. 76; Ca., 1903, cap. 45.
And St. Clair Railway Company, Ca., 1905, cap. 118 (to incorporate); 1907, cap. 101.
And South Eastern Railway Co., Ont., 1886, caps. 57 and 72; 1887, cap. 77; Ont., 1888, cap. 69; Ca., 1888, cap. 60.
And Western Trusts Co., Ont., 1906, cap. 131.
Aylmer and North Shore Electric Railway Company, Ont., 1901, cap. 82 (incorp.); 1904, cap. 81; 1905, cap. 96.
Bank of, Ca., 1866, cap. 90.
Bathurst Street, Ca., 1853, cap. 229; 1858, cap. 80.
Board of Trade, Ca., 1866, cap. 76. *V.* Dominion Board of Trade.
Cathedral of the Holy Trinity, Ont., 1874 (1), cap. 91; 1888, cap. 81.
Chatham and Western Ry. Co., Ont., 1905, cap. 97.
City, 7 Geo. IV., cap. 13; 3 Vic., cap. 31; 6 Vic., cap. 21; Ca., 1847, cap. 48; 1849, caps. 80 and 81; 1853, caps. 227 and 229; 1856, cap. 97; 1857, cap. 82; 1858, cap. 120; 1863 (2), cap. 40; 1892, cap. 43; 1894, cap. 76; Ont., 1870-1, cap. 64; 1871-2, caps. 50 and 75; 1868-9, cap. 73; 1873, cap. 63 and cap. 102; 1875, cap. 27; 1878, cap. 27; 1881, caps. 40 and 41; 1883, cap. 37; 1885, caps. 62 and 63; 1886, cap. 57; 1887, cap. 57; 1888, cap. 50; 1889, cap. 65; 1890, cap. 89; 1891, cap. 72; 1892, cap. 74; 1893, cap. 69; 1894, cap. 71;, 1895, cap. 69; 1896, cap. 82; 1897, cap. 67; 1898 (1), cap. 46; 1899, cap. 56; 1900, cap. 76; 1901, cap. 59 (by-laws confirmed); 1902, cap. 51; 1903, cap. 63; 1904, cap. 51; 1905, cap. 56; 1906, cap. 76; 1907, cap. 73 (certain by-laws confirmed); 1909, cap. 110.
City Gas Co. of, Ont., 1871-2, cap. 72; 1880, cap. 75; 1882, cap. 73; 1883, cap. 59. *V.* City Gas Co. of London, Ont., 1906, cap. 129.
City Light and Heating Co. *V.* London City Gas Co.
1883, cap. 59. *V.* City Gas Co. of London, Ont., 1906, cap. 129.
City Steam Heating Co., Ont., 1880, cap. 75.
Collegiate Institute, Ca., 1865 (2), cap. 96; Ont., 1867-8, cap. 58, changes name. *V.* Hellmuth College.
District, 7 Geo. IV., cap. 13; 1 Vic., cap. 37; 8 Vic. cap. 7.
East. *V.* East London.
Exhibition Grounds, Ont., 1888, cap. 50.
Freehold and Leasehold Land Benefit Building Society, Ont., 1873, cap. 134.
General Hospital of, Board of Hospital Trustees, Ont., 1887, cap. 58.
House of Refuge, Ca., 1864, cap. 150.
Huron and Bruce Railway Co., Ont., 1870-1, cap. 42. 1871-2, caps. 49 and 50; 1873, cap. 89; 1874 (1), cap. 49; 1875-6, cap. 77; 1877, cap. 2; 1893, cap. 62. *V.* Great Western Ry. Co.
Huron College, Ca., 1863 (1), cap. 31; Ont., 1868-9, cap. 52; 1890, cap. 141.

London.—Continued.
Junction Railway Co., Ont., 1874 (1), cap. 50; 1882, cap. 52; 1883, caps. 53 and 54.
Life Co., Ont., 1874 (1), cap. 85; Ca., 1884, cap. 89.
Life Insurance Co., Ca., 1883, cap. 89; 1884, cap. 89; 1885, cap. 94; 1891, cap. 117; Ont., 1874 (1), cap. 85.
Methodist Cemetery, Ont., 1879, cap. 93.
Mount Hope Institute, Ca., 1860, cap. 144.
Mutual Fire Insurance Company of Canada, Ca., 1899, cap. 118; 1901, cap. 103 (Amendment, etc.).
Parkhill and Grand Bend Electric Ry. Co., Ont., 1903, cap. 104.
Permanent Building and Savings Society. *V.* Huron and Erie Savings and Loan Society.
Post Office Division, Ca., 1880, p. cxliii.
Presbyterian Church, Ont., 1873, cap. 140; 1874 (2), cap. 77.
Radial Electric Ry. Co., incorp., Ont., 1895, cap. 106.
Roman Catholic Episcopal Congregation of the Diocese of, Ca., 1845, cap. 82; Ont., 1873, cap. 142; 1887, cap. 94.
Savings Building Society of, Ca., 1865 (1), cap. 41.
St. George's Society of, Ont., 1870-1, cap. 98.
St. John's Church, London. *V.* Ont., 1881, cap. 84.
St. Paul's Church and Cemetery, Ca., 1848, cap. 18; 1861, cap. 132; 1863 (2), cap. 40; Ont., 1880, cap. 80; 1885, cap. 95.
Street Ry. Co., Ont., 1873, cap. 99; 1889, cap. 79; 1894, cap. 89; 1895, cap. 107; 1896, cap. 105; 1897, cap. 67; 1899, cap. 97; 1902, cap. 82 (agreement with Township of London confirmed, etc.
Township, Ont., 1881, cap. 84; 1899, cap. 97.
Union Savings, Loan and Permanent Investment Society, Ont., 1873, cap. 134, amalgamation with the Agricultural Investment Society and Savings Bank.
University. *V.* Western University.
West, village of, Ont., 1881, cap. 45; 1886, cap. 58; 1888, cap. 51; 1894, caps. 72 and 89; 1898, cap. 46. *V.* Petersville.
Young Men's Christian Association, Ont., 1899, cap. 115.
Londonderry Iron Co., Ca., 1887, cap. 121.
Iron and Mining Company, Limited, N.S., 1903, cap. 259 (powers of company enlarged), and cap. 260 (powers of company enlarged).
Iron and Steel Co., N.S., 1885, cap. 104.
Iron Company of Nova Scotia, incorporated, N.S., 1858, p. 142; amended, N.S., 1861, p. 73; 1863, p. 111.
Township of—
Name of "Acadia Mines" changed to "Siemens," N.S., 1877, p. 59.
Station School Section No. 31, N.S., 1891, cap. 96.
Stove Works Co., Ltd., N.S., 1881, cap. 66.
Long Creek Baptist church, P.E.I., 1868, cap. 20.
Longfellow Sanitarium Co., Ltd., N.S., 1895, cap. 117.
Longford, Township, Ca., 1858, cap. 14; Ont., 1889, cap. 64.

Long Point Company, Ca., 1866, cap. 122; Ont., 1885, cap. 88; 1887, cap. 87.
Piers, 4 W. IV., cap. 23.
Long River (The), Hall Company, P.E.I., 1902, cap. 35 (incorp.).
Long Sault and Lake Temiscamingue Railway Ca., 1885, cap. 59; 1886, cap. 10, sec. 2; Que., 1888, cap. 91.
Longue Pointe Insane Asylum, Que., 1894, cap. 23; 1897, cap. 6; 1898, cap. 88; 1899, cap. 2. *V.* Lunatics.
Bridge, Que., 1889, cap. 94.
Parish, authority to enter into agreements with any company for the purposes of transportation, Que., 1900, cap. 61.
Longueuil and Chambly, turnpike roads between, 4 Vic., cap. 16; Ca., 1845, cap. 56; 1847, cap. 9, sec. 22; 1850, caps. 103 and 106; Que., 1881, cap. 45.
Common, 10-1, Geo. IV., cap. 29.
Montarville club of, Que., 1870 (1), cap. 60.
Navigation Co., Ca., 1865 (2), cap. 86; Que., 1880, cap. 56.
Town of, Que., 1873-4, cap. 49; 1875 (2), cap. 46; 1881, cap. 75; 1886, cap. 47; 1888, cap. 85; 1889, cap. 81; 1893, cap. 56; 1901, cap. 47 (agreement between town of, and Grand Trunk Railway Company of Canada, confirmed).
Tramway's Company, Que., 1905, cap. 61 (incorp.).
Wharf and Elevator Co., Que., 1882, cap. 56.
Loose, Idle and Disorderly Persons, Ca. R. S., cap. 157, sec. 8. *V.* Criminal Code.
Lord Bishop of the Diocese of Montreal, Que., 1901, cap. 85 (to confirm agreement between, and the Rector of Christ Church Cathedral, said diocese).
Bishop of Nova Scotia, authorized to convey land, N.S., 1893, p. 545.
Lorne Company, Limited, P.E.I., 1907, cap. 33 (to incorporate).
Lord's Day, profanation of the, N.W.T. C. O., 1898, cap. 91; N.B. 1899, cap. 11; N.B. C. S., 1903, cap. 107 (*re* the observance of the Lord's Day), Ca., 1906, cap. 27 (definition of Lord's Day); Ma., 1898, cap. 27; 1900, cap. 24; Ma. R. S., 1902, cap. 102; M., 1906, cap. 39; Ca. R. S., 1906, cap. 153. *V.* Sunday; *V.* Sabbath.
Con. Stat. U. C., 1859, cap. 104; Ont. R. S., 1897, cap. 246; 1901, cap. 12.
Lorette, County, Ma., 1877, cap. 3; 1880, cap. 10; 1883, cap. 1; 1884, cap. 11; 1885, cap. 54.
Sisters of Our Lady, Ca., 1857, cap. 187; 1869, cap. 91; Ont., 1898, cap. 75.
L'Orignal and Caledonia Ry. Co., Ont., 1874 (2), cap. 51; 1875-6, cap. 78.
Village, Ca., 1849, caps. 81 and 111; 1850, cap. 64; Ont., 1875-6, cap. 42.

Lorne Amateur Aquatic Club, N.S., 1891, cap. 173.
Cheese Manufacturing Co., Ltd., N.S., 1890, caps. 171 and 172.
County, Ma., 1881, cap. 14.
Hotel Co., Ltd., P.E.I., 1879, cap. 26.
Parish of, N.B., 1871, cap. 29.
Rural Mun., Ma., 1880, cap. 1; 1881, cap. 3; 1883, cap. 1; 1884, cap. 11; 1886, cap. 52; 1890, cap. 55; 1904, cap. 32; 1905, cap. 23.
Losses, to amend the law *re* the losses occasioned by the burning of a court house, Que., 1901, cap. 17. *V.* Court.
Lothiniere County, Que., 9 Geo. IV., cap. 73; Ca., 1846, cap. 25; 1849, caps. 38 and 124; 1853, cap. 152; 1876, cap. 11; Que., 1874, cap. 20; 1875 (2), cap. 42; 1886, cap. 9; 1894, cap. 53.
And Megantic Railway Co., Que., 1889, cap. 89; 1890 (2), caps. 88 and 92; 1895 (1), cap. 2, sec. 6; 1897, cap. 75; 1903, cap. 84 (charter amended, company vested with rights to operate, etc., certain line of railway); 1906, cap. 4, sec. 1o (subsidy); Ca., 1892, cap. 5; 1894, cap. 4.
Industrial and Agricultural Co., Que., 1874, cap. 52.
Lumber Company, Que., 1906, cap. 107 (an Act to ratify and confirm a certain deed of sale from Edmund William Tobin and Frank N. McCrea to the).
Parish, 9 Geo. IV., cap. 50.
Registration of Deeds in, Que., 1894, cap. 53.
Lotteries, Ca. R. S., cap. 159.
And Bazaars. *V.* Bazaars.
Louis Labelle Quarry Company, Limited (The), Que., 1904, cap. 90 (incorp.)
Louisburg Extension Ry. Co., N.S., 1872, cap. 63; 1875, cap. 66.
Canso, and Railway Company, incorporated, N.S., 1896, p. 155.
Electoral Lists, N.S., 1903-4, cap. 72 (to provide for the revision of, in the Town of).
Electric, Water & Power Company, Limited, N.S., 1900, cap. 122.
Fish Co., N.S., 1893, cap. 171.
Fishing Company, incorporated, N.S., 1852, p. 94.
Mining and Transportation Co., Ltd., N.S., 1898, cap. 156; 1899, cap. 138; 1900, cap. 170 (name changed to Nova Scotia Mining and Developing Company, Ltd.). *V.* Nova Scotia.
Pilotage district, Ca., 1879, p. lxxxv.; 1880-81, p. xxxi.; 1882, p. lxxvii.
Railway Co., Ltd., N.S., 1891, cap. 127; 1892, cap. 84.
Railway from Oxford Station, subsid., Ca., 1885, cap. 59; from Sydney, subsid., Ca., 1892, cap. 5.
Railway from St. Peters to, N.S., 1905, cap. 2.
School Section, N.S., 1890, cap. 93; N.S., 1891, cap. 182.
Streets, N.S., 1901, cap. 87 (an act relating to certain streets in the Town of).
Temperance Hall Co., N.S., 1870, cap. 60.
Town, to borrow money, N.S., 1902, cap. 82.

Louisburg.—Continued.
Trustees of the French Fortress and old burying ground at, as an historical monument of the Dominion of Canada and as a Public Work, N.S., 1906, cap. 56 (to incorporate the).
Louise, Rural Municipality, Ma., 1880, cap. 1; 1881, cap. 3; 1883, cap. 1; 1884, cap. 11; 1886, cap. 52; 1890, cap. 55; 1891, cap. 11; 1894, cap. 20, sec. 5; 1895, cap. 27.
Louiseville, town, Que., 1882, cap. 81; special charter, Que., 1890 (2), cap. 87; 1904, cap. 61 (charter amended, *re* election of mayor and councillors, etc.).
Water-works Co., Que., 1882, cap. 81.
Louth Harbour Co., 3 W. IV., cap. 23; 7 W. IV., cap. 67; Ca., 1835, cap. 71.
Township, Ont., 4 W. IV., cap. 21; Ca., 1863 (1), cap. 13.
Low Point, Barrasois & Lingan Mining Co., N.S., 1882, cap. 78.
And Cow Bay Pilotage district, Ca., 1886, p. cxlii.
Coal Mining Co., N.S., 1868, cap. 61.
Lower Aylesford Baptist church, N.S., 1895, cap. 152; 1897, cap. 135.
Lower Canada Investment and Agency Co., Ltd., Ca., 1863 (2), cap. 49; 1874, cap. 99, changes name. *V.* Canada Investment and Agency Co.
Mining Co., Ca., 1864, cap. 135.
Lower Chezzetcooke Dyke, N.S., 1876, cap. 42.
Lower Cornwall School Section No. 31, N.S., 1896, cap. 67.
Lower Fort Garry, Ma., 1883, cap. 15.
Lower Laurentian Railway Co., Que., 1878 (1), cap. 48; 1888, cap. 108; 1882, cap. 23; 1890 (1), cap. 101; 1890 (2), cap. 88; 1892, cap. 3. *V.* sec. 3; 1895 (1), cap. 2, secs. 4 and 6; Ca., 1887, cap. 24; 1891, cap. 3. *V.* St. Lawrence, Lower Laurentian and Saguenay Railway Co.
Lower Onslow Breakwater Co., Ltd., N.S., 1887, cap. 85.
Lower Ottawa Boom Co., Ca., 1875, cap. 92; 1876, p. clx.
Lower Stewiacke Foundry Co., Ltd., N.S., 1871, cap. 71.
School Section No. 42, N.S., 1896, cap. 45.
Lowry, relief of Wm. G., Ca., 1889, cap. 108.
Lulu Island, land grants for railway purposes, B.C., 1889, cap. 12.
Lumber. *V.* Timber; *V.* Crown Lands; *V.* Cullers and Scalers.
Exchange of St. John, Ca., 1874, cap. 53. *V.* St. John.
Lumbermen's Fire Insurance Company, Ca., 1903, cap. 146 (to incorporate).
Regulation and inspection of. *V.* Provisions.
Trespasses to Lands and Lumber, N.B. C. S., 1903, cap. 95.
Lunatics and Lunatic Asylums, 1897, cap. 17; B.C. R. S., 1897, cap. 101, 126.
N.B. C. S., 1877, cap. 21 and p. 1019 and cap. 22; N.B., 1891, cap. 17; 1893, cap. 4; 1894, cap. 5; 1896, cap. 33; 1897, cap 21; 1900, caps. 13 and 14; 1901, cap. 26 (amending cap. 22 of N.B. C. S., cap. 22; Dangerous Lunatics), N.B. C. S., 1903, cap. 100 (*re* the Provincial Lunatic Asylum and its management), and cap. 101 (*re* dangerous lunatics).

Lunatics.—Continued.

N.B., 1904, cap. 21 (an Act to change the name of Provincial Lunatic Asylum).

P.E.I., 1870, cap. 10; 1875, cap. 4; 1879, cap. 14; 1883, cap. 13; 1889, cap. 8; 1899, cap. 12 (provision for care and maintenance of); 1907, cap. 13.

N.S. R. S., 1884, cap. 38; 1886, cap. 44; 1887, cap. 27; 1888, cap. 18; 1892, cap. 15; 1893, cap. 7; 1897, cap. 12; 1898, cap. 54; N.S. R. S., 1900, cap. 46 (of Local Lunatic Asylums); and cap. 125

Ont. R. S., 1877, caps. 220, 221, 224; 1881, cap. 33; 1883, cap. 30; 1885, caps. 51 and 53; Ont. R. S., 1887, p. 686 and p. 2610; 1890, cap. 77; 1893, cap. 55; Ont. R. S., 1897, cap. 65; 1909, cap. 37 (The Lunacy Act).

Que. R. S., 1888, art. 3182; 1889, cap. 35; 1890 (1), cap. 41; 1890 (2), caps. 5 and 29; 1892, cap. 30; 1893, cap. 31; 1894, cap. 33; 1895 (1), cap. 35; 1897, cap. 28; 1899, cap. 33; 1903, cap. 31 (amending 3228e of R. S. Q., respecting the maintenance of the Insane); 1904, cap. 24 (amending Art. 3228f as enacted by 62 Vic., cap. 33, sec. 2, by adding thereto, County Councils may recover from local municipalities amount paid in certain cases).

Ma. R. S., 1891, caps. 74 and 92; 1893, cap. 20; 1897, cap. 9; 1898, cap. 28 (Lunacy Act amended); R. S., 1902, caps. 80 and 103; Ma., 1904, cap. 25; 1905, cap. 1; 1907, cap. 25.

(N.W.T.), Ca., 1879, cap. 38; N.W.T. R. O., 1888, Nos. 7 and 58; 1899, No. 1. *V.* also Insane; *V.* Criminal Lunatics; *V.* Hospital.

Act Respecting Lunatics, Ont. R. S., 1897, vol. 3, cap. 341.

Private Lunatic Asylums, Ont. R. S., 1897, cap. 318.

Public Lunatic Asylums, Ont. R. S., 1897, cap. 317; 1900, cap. 17, sec. 36; 1901, cap. 12; 1903, cap. 7, sec. 49; 1906, cap. 61.

(The Custody and Estates of Lunatics, cited as "The Lunacy Act"); 1905, cap. 37 (amending "The Lunacy Act").

Lunenburg County, Ca., 1886, p. lx.

Act relating to Oakland Common, N.S., 1852, p. 86.

An Act relative to the Oakland Common in the county of, N.S., 1905, cap. 106.

And Halifax Steam Packet Co., Ltd., N.S., 1889, cap. 113; 1890, cap. 156.

Common, to amend Act for regulating, N.S., 1852, p. 79.

County of—

Act relating to, N.S., 1897, cap. 72.

Commissioners to hear appeals for railway damages, N.S., 1892, p. 230.

Construction of bridges, N.S., 1892, p. 223.

Improved burying ground at the south, N.S., 1870, p. 43.

Return of writs of summons and executions, N.S., 1882, p. 110.

Terms of the Supreme Court, N.S., 1873, p. 47.

To extend term of holding Supreme Court for the year 1874, N.S., 1874, p. 70.

To divide an electoral district, N.S., 1880, p. 161; 1894, p. 158.

Lunenburg.—Continued.
County of.—Continued.
To settle difficulties with regard to court house, N.S., 1893, p. 236.
To legalize debentures issued under above Act, N.S., 1896, p. 122.
To provide highway from Mahone Bay railway station, N.S., 1893, p. 241.
District fire engine for, N.S., 1886, cap. 99.
Evangelical Lutheran Church, N.S., 1866, p. 135; 1871, cap. 85.
Furniture Co., Ltd., N.S., 1893, cap. 169.
Gas Co., Ltd., N.S., 1889, cap. 133; 1897, cap. 124; 1898, cap. 160.
Marine Insurance Company, Limited, N.S., 1903-4, cap. 184 (an Act respecting it); 1905, cap. 148 (amending N.S., 1903-4, cap. 184); 1906, cap. 174 (amendment).
Municipality of—
An Act to confirm a certain resolution of the municipality, N.S., 1903-4, cap. 104.
An Act respecting land damages in the municipality, N.S., 1903-4, cap. 106.
An Act *re* Roads on Tancook Islands in the municipality of, N.S., 1905, cap. 107; 1906, cap. 134 (an Act *re* roads on Tancook Islands, and repealing N.S., 1905, cap. 107).
To enable municipality to borrow money for railway damages, N.S., 1903-4, cap. 105.
To provide for a subsidy fund for the municipality, N.S., 1903, cap. 151.
Authorized to borrow money to procure a poor farm, N.S., 1886, p. 390.
Authorized to convey certain lands, N.S., 1892, p. 228.
Holding meetings of council at Bridgewater, N.S., 1893, p. 235.
School Section No. 1 authorized to borrow money, N.S., 1886, p. 389.
Streets, N.S., 1899, cap. 107.
To borrow money to procure fire engine, N.S., 1881, p. 68; 1886, p. 388.
To borrow money for court house, N.S., 1891, p. 329; amended, N.S., 1892, p. 226.
To borrow money, N.S., 1899, cap. 106; N.S., 1900, cap. 88.
(Municipality), to alter the boundary line between the municipalities of Chester and Lunenburg, within the county of Lunenburg, N.S., 1902, cap. 112.
Northwest, to authorize the sale of a parsonage lot at, N.S., 1865, p. 201.
Railway from a point on Central Railway in the county of, to the town of Liverpool, Ca., 1899, cap. 7 (subsidy).
Railway from a point on Intercolonial Railway at or near Halifax towards the Central Railway in the County of, Ca., 1899, cap. 7 (subsidy).
Regulations of port of, Ca., 1877, p. lxxiii.
Shipping Master, Ca., 1885, p. cxl.

Lunenburg.—Continued.

To change name of settlement "Upper Foster's Settlement" (or "Falkland School Section), to "Parkdale," N.S., 1902, cap. 111.

To enable the Trustees of School Section No. 69, in District of, and new Dublin to borrow money, N.S., 1905, caps. 108 and 109 (for school purposes).

To vest certain lands in the Rector, Wardens and Vestry, in the Parish of New Dublin. *V.* Church of England.

To change name of settlement, "Ritcey's Cove" to "Riverport," N.S., 1903-4, cap. 107.

Township of—

Boundaries of, defined, N.S., 1854, p. 60.

Relating to common lands in the, N.S., 1862, p. 108; amended, N.S., 1887, p. 294.

Relating to school lands in the, N.S., 1863, p. 97; cap. 62 (*re* school lands amended); N.S., 1872, p. 84; N.S., 1903, cap. 149 (amending N.S., 1863, cap. 62).

Town of—

An Act respecting Water Works in town of, N.S., 1903, cap. 148.

An Act *re* town of, N.S., 1903-4, cap. 110.

An act to enable said town to borrow money for water, electric light and sewerage purposes, N.S., 1901, cap. 115.

An act to amend the law relating to assessment in the town of, N.S., 1902, cap. 110.

An Act relating to the assessment and water supply of the A. C. Thompson Company, Limited, in the town, N.S., 1903-4, cap. 132.

Act to incorporate the town, N.S., 1885, p. 102.

Enabled to expend money on a cemetery, N.S., 1896, p. 124.

To borrow money to build a court house, N.S., 1892, p. 225.

To borrow money to equip and furnish court house, N.S., 1893, p. 233.

To borrow money for school purposes, N.S., 1895, p. 459.

To borrow money to pay floating debt, N.S., 1895, p. 459.

Town's Incorporation Act amended, so far as relate to, N.S., 1893, p. 233.

School Lands Act, relating to, N.S., 1863, p. 97; amended, N.S., 1872, p. 84.

Sidewalks, N.S., 1900, cap. 90.

Streets, N.S., 1900, cap. 89.

Trustees of Chester School, etc. *V.* Chester.

Water and Electric Light, Heating & Power Co., Ltd., N.S., 1888, cap. 117; 1890, cap. 179; 1892, cap. 187; 1894, cap. 104; 1895, cap. 130.

Windsor Relief Fund, N.S., 1898, cap. 111.

Young Men's Christian Association, incorporated, N.S., 1890, p. 354.

Lungs, establishment of a sanitarium to aid in treatment of tubercular disease of the, N.S., 1900, cap. 9.

Lungs of Sanatariums and the treatment of persons suffering from tubercular disease of the lungs, N.S. R. S., 1900, cap. 48.
Lussier, Cyrille F., admission to practice Medicine, Que., 1901, cap. 102.
Luther, Ca., 1862, cap. 41; division of township of, Ont., 1880, cap. 41.
East, annexed to Dufferin County, Ont., 1882, cap. 38.
Lutheran Church, Nova Scotia Conference, N.S., 1889, cap. 140.
Church, Evangelical, N.S., 1902, cap. 200 (an act to incorporate the Bethany Orphans' Home of the Evangelical Lutheran Church in Nova Scotia). V. Ont. 1871-2, cap. 108.
Congregation of St. Paul's Church, Bridgewater, incorporated, N.S., 1864, p. 77.
School, Halifax, incorporated, N.S., 1874, p. 144.
Lutterworth, Ont., Township, Ont., 1858, cap. 14.
Lying-in Hospital, 7 Vic., cap. 53. V. Maternity.
Lynch, Lawrence, admit to Bar, Que., 1889, cap. 115.
Township, Que., 1904, cap. 4 (an Act to detach township of Mousseau and, from the county of Ottawa, and to annex them to the county of Montcalm, for all purposes).
Lyndhurst Mining and Manufacturing Co., 7 W. IV., cap. 54.
Lyndoch Township, Ont., Ca., 1860, cap. 39.
Lyndville, N.S., 1879, cap. 49.
Lyn General Manufacturing Co., Ont., 1873, cap. 116.
Manufacturing Co., Ca., 1855, cap. 220.
Lyon, J. S., and Mary T. Dickson, sale, Ca., 1858, cap. 142.
Victor Harold, Ca., 1907, cap. 102 (relief).
Lyons, Catherine Cecilia, relief, Ca., 1900, cap. 128.
Victoria Elizabeth, relief of, Ca., 1879.
John, will of late, Ont., 1885, cap. 99; 1895, cap. 124.
Lyon's Brook, name given to a certain settlement, N.S., 1903, cap. 112.
Lytton, road to Northern Agricultural mining districts, B.C., 1871, Nos. 38 and 40.

M.

Mabou Gypsum Co., Ltd., N.S., 1891, cap. 139; 1892, cap. 186.
Coal Mining Company, incorporated, N.S., 1865, p. 159.
Coal Mining Company, Limited, N.S., 1900, cap. 127 (incorp.), 1901, cap. 162 (amendment).
Elmwood Cemetery Company, Limited, Mabou, N.S., 1900, cap. 195 (incorp.).
(The) and Gulf Railway Company, Limited, N.S., 1902, cap. 134 (incorp.).
Port (N.S.), Harbour Masters' Acts apply to, Ca., 1880-81, p. xxii.
School Section No. 16, N.S., 1887, cap. 73.
Macara, John, attorney, etc., Ca., 1846, cap. 102; road, Ca., 1857, cap. 201.

Maccan Coal Mining Co., N.S., 1873, cap. 51.
River, to provide for erection of a bridge over, N.S., 1861, p. 59.
Settlement, Cumberland, part of, name changed, N.S., 1872, p. 79.
Macauley, James, Ca., 1857, cap. 195.
Township, Ont., Ca., 1858, cap. 14; Ont., 1891, cap. 62.
Macdonald, Angus, estate of, Que., 1869, cap. 98.
Daniel C., N.S., 1903, cap. 261 (to enable him to obtain admission to the Bar of Nova Scotia).
Donald Alexander canal in Kenyon, Ont., 1869, p. 206, cap. 72.
Fee simple of lands vested in John N., P.E.I., 1888, cap. 22.
Municipality, Ma., 1881, cap. 3; 1883, cap. 1; 1884, cap. 11; 1886, cap. 53; 1890, cap. 55; 1897, cap. 14.
Macdonell, John Alex., et al., sale, Ca., 1860, cap. 149.
Machar Township, Ont., 1903, cap. 64.
Machinery Accidents, Ont. R. S., 1897, cap. 265.
Machines, run by horse-power. *V.* Threshing Machines, etc.
Machinists, lien in favor of, N.S., 1879, cap. 31; N.W.T. C. O., 1898, cap. 59. *V.* also Lien.
Mackintosh Gold Mining Co., N.S., 1866, cap. 98.
Eileen Mary, Ca., 1906, cap. 121 (relief).
Mackay Institution for Protestant deaf mutes, Que., 1869, cap. 89; 1878 (1), cap. 41.
N.E., assessment for sums due. *V.* Cape Breton.
MacKenzie, Crowe & Company, Limited, N.S., 1903-4, cap. 167 (incorp.).
Malcolm (admit as law student), N.W.T., 1892, No. 10.
Mackenzi (Wm.), Pratt and Nicholls, Queen Victoria Niagara Falls Park, Ont., 1905, cap. 12.
J. B., Ont., 1905, cap. 133.
Maclaren, Jas., Co., Ltd., Ca., 1895, cap. 90.
MacLean's Free Church at Indian River, incorporated, N.S., 1856, p. 117.
MacLeod, Cardston & Montana Railway Co., Ca., 1903, cap. 147 (to incorporate); 1905, cap. 119; 1908, cap. 12.
Club (The), N.W.T., 1903 (1), cap. 41 (incorp.).
General Hospital, N.W.T., 1887, No. 24.
Irrigation Co., Ca., 1891, cap. 109.
Public Works Act, Alberta, 1906, cap. 56.
Town, N.W.T., 1892, No. 29; Alberta, 1907, cap. 38.
MacMillan, John Peter, may be admitted as Attorney, etc., Ont., 1873, cap. 161.
MacNab, A. N., conveyances to, 1 Vic., cap. 41.
And Church Pensions, 1 Vic., cap. 48.
Macpherson, Hon. D. L., patent, Ca., 1866, cap. 162.
L. T., Que., 1903, cap. 135 (an Act to validate the sale by the heirs of, to N. G. Kirouac and W. C. Kirouac); 1904, cap. 117 (Que., 1903, cap. 135, repealed).
Madawaska County and Municipality, N.B., 1873, caps. 28 and 29; 1874, cap. 44; 1875, caps. 50 and 59; 1876, cap. 40; 1878, caps. 77,

MICROCOPY RESOLUTION TEST CHART

(ANSI and ISO TEST CHART No. 2)

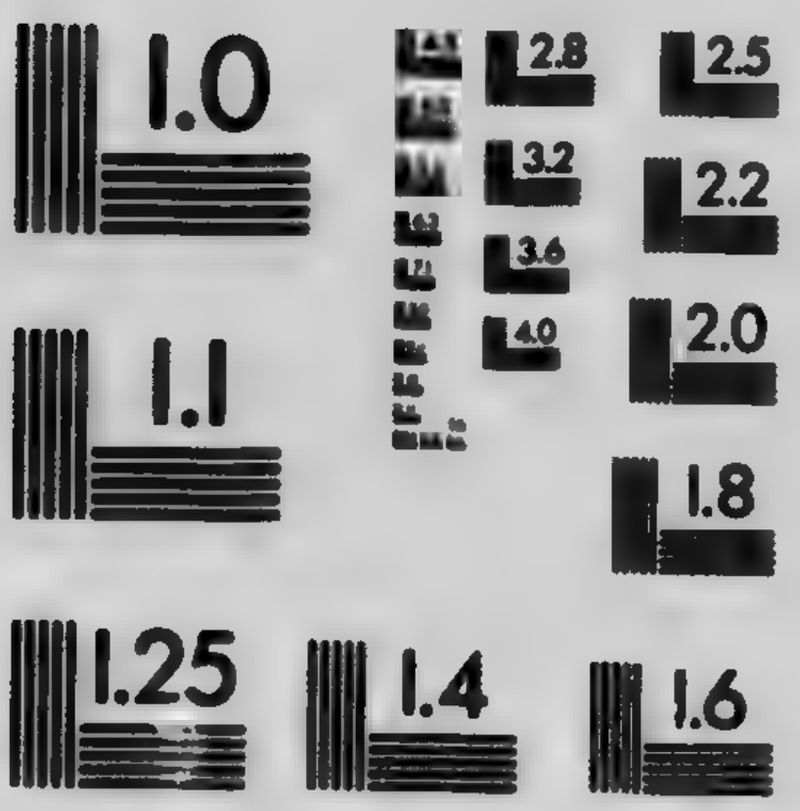

APPLIED IMAGE Inc
1653 East Main Street
Rochester, New York 14609 USA
(716) 482 - 0300 - Phone
(716) 288 - 5989 - Fax

Madawaska.—Continued.
87, 104; 1885, cap. 16; 1890, cap. 68; 1895, cap. 47; 1896, cap. 51; 1897, cap. 48; 1900, cap. 18 (division into counties, towns and parishes); 1904, cap. 58 (an Act *re* constitution of police districts); N.B., 1906, cap. 22 (an Act to amend *re* Division of Province); 1906, cap. 69 (an Act to authorize the issue of debentures).
Log Driving Co. (of Maine), N.B., 1891, cap. 48; 1900, cap. 76.
Mill and Boom Co., N.B., 1884, cap. 61.
Parish, N.B., 1874, cap. 47; 1876, cap. 42; 1877, cap. 5.
Parish School District No. 1, N.B., 1883, cap. 75; N.B., 1894, cap. 41.
Territory, 9 Vic., cap. 15; River, 9 Vic., cap. 37.
Maddington, Que., Township, Ca., 1858, cap. 40; 1861, cap. 76; Que., 1889, cap. 61.
Madoc, Township, Ont., 1874 (2), cap. 38; 1899, cap. 57.
Village, Ont., 1899, cap. 58.
Madras Schools, vested in Diocesan Synod of Fredericton, N.B., 1900, cap. 67; 1905, cap. 74 (an Act to amend).
Maduxnakik Boom Co., N.B., 1838, cap. 55.
Steam Driving Co., 1875, cap. 143.
Magaguadavic Ry. Co., N.B., 1868, cap. 65.
River Driving Co., N.B., 1886, cap. 31; 1896, cap. 91.
Maganacippi River Improvement Co., Que., 1869, cap. 64.
Maganetawan Lumber Co. of Ontario, Ont., 1871-72, cap. 100.
Railway, to connect the Town of Burk's Falls with the navigable waters of, Ont., 1901, cap. 22 (subsidy).
Railway Company, Ont., 1901, cap. 83 (incorp.).
River, railway line of, from a point on the G. T. R., at or near Burk's Falls, Ont., to the, Ca., 1901, cap. 7, sec. 2, par. 22 (subsidy).
Magazines. *V.* Gunpowder.
Magdalen and Anticosti, telegraph between, Ca., 1879, cap. 5.
Asylum, Toronto, Ont., 1873, cap. 154.
District under Wreck and Salvage Act, Ca., 1875, p. cxxiii.
River Valley Ry., Que., 1907, cap. 90 (incorp.).
Magdalen Islands, divided into 3 municipalities, Que., 1873-4, cap. 43.
Erected into electoral district, Que., 1895 (2), cap. 6.
Re Law *re* the courts of civil jurisdiction in the. *V.* Judicature.
Tenure of Land, Que., 1895 (1), cap. 45; 1895 (2), cap. 38; 1897, cap. 14.
Magistracy, Magistrates and Magistrates' Courts, Ont. R. S., 1877, cap. 72; 1878, cap. 4; 1885, cap. 17; 1887, cap. 11; Ont. R. S., 1887, cap. 72; 1888, cap. 12; 1892, cap. 16; Ont., 1894, caps. 28 and 29; Ont. R. S., 1897, cap. 87 (police magistrates); 1902, cap. 12, sec. 13 (amend *re* Police Magistrates); 1903, cap. 7; 1906, cap. 19, sec. 14; 1907, cap. 23, sec. 5; 1908, cap. 33, sec. 27; 1909, cap. 26, sec. 54.

Magistracy.—Continued.

Magistrates, Returns, Ont. R. S., 1897, cap. 94. *V.* Justice of the Peace.

Alberta, 1906, cap. 13 (*re* magistrates).

B.C. R. S., 1897, caps. 127 (Magistrates' Act) 128 (Probation of Magistrates); B.C., 1901, cap. 34 (Magistrates' Act Amendment Act, 1901).

Que. R.S., 1888, arts. 2490 and 2485 (appointment of constables by police magistrates), and 2498; Que., 1888, cap. 20; 1889, cap. 30; 1890 (1), caps. 33 and 52; 1890 (2), cap. 49; 1893, cap. 25; 1895 (2), cap. 45; 1897, cap. 34; 1901, cap. 16 (amending R. S. Q., 1888, art. 2495). *V.* Constables.

N.S., 1874, cap. 57; 1877, cap. 9; N.S. R. S., 1884, cap. 102 and pp. 15 and 18 of Appendix; N.S., 1897, cap. 9; 1900, cap. 18 (stipendiary); N.S. R S., 1900, cap. 33 (appointment, remuneration, jurisdiction, oath of office of stipendiary, etc.); and cap. 40 (of the protection of justices of peace and others, which *Vide re* stipendiary magistrates, to which it applies as therein laid down); and cap. 42 (The Constables' Protection Act), which *Vide re* stipendiary magistrate, to which it applies as therein laid down); N.S., 1901, cap. 35 (amending N.S. R. S., 1900, cap. 33); 1905, cap. 11 (amending N.S. R. S., 1900, cap. 33, *re* jurisdiction, etc.); 1906, cap. 40 (amending N.S. R. S., 1900, cap. 33).

Ma. R. S., 1891, caps. 93 and 143; Ma., 1897, cap. 15; Ma. R. S., 1902, cap. 104; N.B., 1895, cap. 53; N.B., 1902, cap. 11 (an Act relating to the jurisdiction of police or stipendiary magistrates); N.B., 1905, cap. 69 (an Act to appoint a magistrate for the Parish of Johnston); P.E.I., 1894, cap. 16; 1898, cap. 6; 1899, cap. 11 (stipendiary); 1901, cap. 12 (amending Act for appointment of stipendiary magistrates for the different counties in the Province of Prince Edward Island); P.E.I., 1904, cap. 6 (to amend); 1907, cap. 6; N.W.T., 1898, No. 15; N.W.T. C. O., 1898, cap. 32; N.W.T., 1900, cap. 8; 1903 (2), cap. 10: Sask., 1906, cap. 19 ("The Magistrates' Act," and repealing N.W.T. C. O., 1898, cap. 32; 1900, cap. 8, and 1903 (2), cap. 10); 1907, cap. 14 (The Police Magistrates' Act, Sask., 1906, cap. 19, amended). *V.* also Courts; *V.* also Justices of the Peace.

Magnetic Sand, extraction of iron from, B.C., 1902, cap. 49. *V.* Iron.

Magog Gold Mining Co., Ca., 1864, cap. 113.

River set aside for propagation of fish, Ca., 1878, p. lxx.; 1880, p. cxli.

Textile and Print Co., Que., 1885, cap. 61; 1888, cap. 115.

Town, Que., 1890 (1), cap. 79; 1897, cap. 68; 1899, cap. 70; 1901, cap. 58 (a certain agreement respecting taxes for school purposes upon the property of the Dominion Cotton Mills Co., Ltd., in the town of).

Township, Que., Ca., 1849, cap. 133; 1857, cap. 139.

Magrath, Town of, Alberta, 1908, cap. 26.
Maher's Mill. *V.* Melbourne Township.
Booms at, by J. C. Bedard, Que., 1882, cap. 105.
Mahone Bay burying ground, N.S., 1872, cap. 60.
Electric Light and Power Co., Ltd., N.S., 1901, cap. 148 (incorp.).
Exhibition Building at, N.S., 1886, cap. 102.
Highway from station, N.S., 1893, cap. 116.
Presbyterian Congregation, N.S., 1880, cap. 65.
To complete road from, to Bridgewater, N.S., 1854, p. 60.
To enable inhabitants to supply themselves with sewerage, electric lighting and water for domestic, fire and other purposes, N.S., 1903, cap. 150; 1903-4, cap. 111 (amending N.S., 1903, cap. 150); 1906, cap. 133 (amending N.S., 1903, cap. 150).
Mail Printing and Publishing Co., Ltd., Ca., 1872, cap. 111; 1876, cap. 73.
Printing Co., Ca., 1880, cap. 73.
Ships Act, Ca., 1902, cap. 36 (to amend).
Steamers have priority in passing canals, Ca., 1880, p. cxlv.
Mailleux, Que., Township, Que., 1875 (2), cap. 43; 1883, cap. 47.
Main-a-Dieu, Harbour Masters' Acts apply to, Ca., 1887, p. clx.
Main Street Baptist chapel, in city of St. John, N.B., 1896, cap. 86.
Maine Central Ry. Co., Ca., 1890, cap. 73.
And New Brunswick Electrical Power Co., Ltd., N.B., 1903, cap. 104 (incorp.); 1904, cap. 78 (an Act to amend Acts of 1903, cap. 104)) 1905, cap. 84 (an Act to amend Act 1903, cap. 104); 1906, cap. 84 (an Act to amend).
Maintenance of bastard children, N.S. R. S., 1900, cap. 51. *V.* Children.
Of wives. *V.* Wives.
Maison de Charite de Ste. Cunegonde, incorp., Que., 1890 (1), cap. 93.
(La), de l'Immaculee Conception de Montreal, Que., 1884, cap. 52.
(La), des Etudiants, Que., 1902, cap. 10 (incorp.).
St. Joseph du Sault au Recollet, Que., 1869, cap. 78.
Maisonneuve, Town, Que., 1875 (1), cap. 71; 1883, cap. 82; 1884, cap. 30; 1888, cap. 89; 1893, cap. 57; 1897, cap. 65; 1898, cap. 57; 1900, cap. 53.
Maitland Harbour Masters' Acts apply to, Ca., 1886, p. cxxxviii.
And Beaver River Cemetery Co., N.S., 1890, cap. 208; 1891, cap. 195.
Marine Insurance Co., N.S., 1875, cap. 78; 1877, cap. 4, sec. 3, and cap. 69.
(N.S.), pier-tolls at, Ca., 1882, p. xciv.; 1886, p. [illegible]
(Ont.), port of, under Prescott Collector, Ca., 188[illegible], [illegible] xv.
Public Instruction, N.S., 1878, cap. 43.
School Section No. 1, N.S., 1883, cap. 45.
Telephone Co., of Yarmouth, N.S., 1886, cap. 167.

Majesty the King, His, N.B., 1902, cap. 42 (to make provision for the attendance of the Premier at the coronation of His Majesty the King).

To enable His Most Gracious Majesty to make an addition to the Royal Style and Titles in recognition of His Majesty's dominions beyond the seas; Ca., 1902, p. vii. (incorp.).

Major, Alfred Burgis, may be admitted to the Bar, Que., 1887, cap. 78.

Malaga Mining Co., Ltd., N.S., 1888, cap. 145.

Malahide, Ont., Township, Ca., 1863 (1), cap. 12; Ont., 1895, cap. 113.

Malbaie, La, Ca., 1857, cap. 44.

Railway from Cap. Tourmente, Ca., 1889, cap. 3; 1892, cap. 5.

St. Pierre de la, Ca., 1876, cap. 44.

Society of Charitable Ladies of the Parish of St. Etienne de la, Ca., 1853, cap. 84.

Township, Que., 1876, cap. 44.

Village, Que., 1905, cap. 50 (an Act to increase the powers of the corporation of the village of).

Male Institution for the Catholic Deaf and Dumb of the Province of Quebec, Que., 1874, cap. 39.

Malicious injuries to property, Ca. R. S., cap. 168.

Injuries, N.B. C. S., 1877, p. 1085.

Malignant Diseases. *V.* Horses.

Mallory, M. B., Ont., 1887, cap. 99.

Malone & Hopkins Point Railway Company, Ca., 1907, cap. 103 (to incorporate).

Malpeque (P.E.I.), port of, Ca., 1875, p. cxxxv.

Public Hall, P.E.I., 1892, cap. 49; 1893, cap. 27.

Managers of the Ministers' Widows' and Orphans' Fund of the Synod of the Presbyterian Church of Canada, in connection with the Church of Scotland, Ca., 1847, cap. 103; 1872, cap. 116; 1882, cap. 125; Que., 1875 (1), cap. 61. *V.* Presbyterian Church Union Acts.

Manchester, Man., County, Ma., 1881, cap. 14; 1883, cap. 1; 1884, cap. 11; 1886, cap. 52.

Unity. *V.* Oddfellows.

Mandamus, N.W.T. R. O., 1888, No. 58. *V.* Justice, administration of.

Mandeville, F., authorize hypothecation of immoveables substituted in favor of children of, Que., 1889, cap. 104.

Manhattan Oil Refining Co., Ca., 1887, p. ccxx.

Manhood Suffrage. *V.* Suffrage; *V.* Voters.

Manicouagan, Peninsula, leasing of, Que., 1886, cap. 32.

Manitoba, agreement between the government of, and the Manitoba & Northwestern Railway Company of Canada, Ma., 1899, cap. 19.

Agreement between the government of, and the Northern Pacific & Manitoba Railway Company, Ma., 1899, cap. 29; 1900, cap. 41.

Manitoba.—Continued.

An act confirming certain agreements between the government of, and the Northern Pacific and Manitoba Railway Company, the Winnipeg Transfer Railway Company, Limited, the Portage and Northwestern Railway Company, and the Washada and Northeastern Railway Company, Ma., 1901, cap. 38.

And Assiniboia Grand Junction Ry. Co., Ca., 1891, cap. 60; Ca., 1892, cap. 44.

And Hudson's Bay Railway Co., Ma., 1883, cap. 54; Ma., 1884, caps. 66 and 67.

And Keewatin Railway Co., Ca., 1902, cap. 70 (incorp.); 1904, cap. 93; 1906, cap. 122.

And Northwest Farmers' Co-operative & Protective Union, Ma., 1884, cap. 79.

And Northwest Loan Co., Ltd., Ca., 1874, cap. 104; 1879, cap. 74. 1895, cap. 86; 1901, cap. 104 (authorized to wind up Company's business, etc.); 1904, cap. 74.

And Northwest Millers' Association, Ca., 1896 (1), cap. 46.

And Northwest Territories Baptist Convention of, Ma., 1900, cap. 63.

And Northwestern Ry., N.W.T., 1892, No. 8; 1894, No. 13; Ca., 1894, cap. 79.

And Northwestern Railway Co. of Canada, Ca., 1882, cap. 80; 1883, cap. 68; 1884, cap. 69; 1884-5, cap. 86; 1885, cap. 60; 1886, caps. 10 and 75; 1887, cap. 79; 1888, cap. 86; 1890, cap. 78; 1892, cap. 45; 1893, cap. 52; 1894, caps. 4 and 79; 1902, cap. 71 (time for construction extended); Ma., 1880, cap. 35; 1881, cap. 41; 1882, cap. 41; 1883, cap. 66; 1886, cap. 49; 1887, cap. 55, sec. 8; 1890, cap. 27; 1893, cap. 21; 1899, cap. 19 (agreement between the government of Manitoba and it); 1902, cap. 71 (time for construction extended); Ca., 1904, cap. 94; 1907, cap. 104; 1908, cap. 126. *V.* also Portage.

And Pacific Ry. Co., Ca., 1897, cap. 52.

And Southeastern Railway Co., Ca., 1889, cap. 60; 1890, caps. 4 and 77; 1892, cap. 46; 1893, cap. 53; 1895, cap. 55; 1897, cap. 53; 1899, cap. 75.

And Southwestern Ry. Co., Ca., 1892, cap. 46.

Assurance Co., Ma., 1886, cap. 63; 1904, cap. 73 (to amend).

Bank, Ca., 1882, cap. 61.

Boundary Line, Ont., 1899, cap. 2.

Boundaries and Counties, Ma. C. S., 1880, cap. 2; 1881, cap. 1; 1883, cap. 1; 1886, cap. 40; Ma. R. S., 1891, cap. 11.

Brewery Co., Ma., 1871, cap. 43.

Brick and Pottery Co., Ma., 1871, cap. 42; 1873, cap. 37.

Cement Co., Ma., 1900, cap. 68; 1903, cap. 57.

Census in, Ca., 1885, cap. 3; 1887, p. cxl.

Central Railway Co., Ma., 1883, cap. 56; 1884, caps. 69 and 70 and cap. 87, sec. 1; 1887, cap. 1; 1888, cap. 51.

Manitoba.—Continued.
(The) Central Railway Co., Ma., 1901, cap. 60 (incorp.).
Claims to lands in the Province of, Ca. R. S., 1886, cap. 48; Ma. R. S., 1891, p. lxvii.; Ma. R. S., 1902, p. lxxxv.
Claims on the Dominion, Ma., 1886, cap. 38; Ma. R. S., 1891, cap. 119; Ma. R. S., 1902, p. lxxi.
Claims and grants in freehold, Ca. R. S., cap. 48.
Club, Ma., 1875, cap. 51; 1883, cap. 90.
Coal Co., Ma., 1890, cap. 41; 1891, cap. 1, sec. 28.
College, Ma., 1873, cap. 33 (Manitoba College Incorporation Act); 1881, cap. 32; 1886, cap. 61; 1902, cap. 62 (change of title from "The College of Manitoba" to "Manitoba College," Constitution of Senate, etc., etc.).
Confirming agreements between the government of, and the Canadian Northern Railway Company of the second part, and the Morden and Northwestern Railway Company of the third part, Ma., 1902, cap. 42.
Consolidated Gold and Silver Mining Co., Ca., 1883, p. cxxix.
Dairy Association, Ma., 1886, cap. 19; Ma. R. S., 1889, cap. 23; 1891, cap. 32, sec. 11; and cap. 40; R. S., 1902, cap. 44.
Debt account, Ca., 1898, cap. 4; Ma. R. S., 1902, p. lxxxiii. *V.* Debt.
Dental Association, Ma., 1883, cap. 43; 1888, cap. 45.
Electoral Divisions of, Ma., 1888, cap. 3; 1890, cap. 2; 1891, cap. 1; Ma. R. S., 1891, cap. 50; 1892, cap. 13; 1893, cap. 11.
Electric & Gas Light Co., Ma., 1891, cap. 36.
English laws in force, Ma. R. S., 1891, p. lxxiv.
Expedition, Ca., 1873, cap. 4.
Farming, Colonization & Water Co., Ltd., Ma., 1894, cap. 43.
Fishery regulations, Ca., 1882, p. cxi.; 1886, p. xxvi.
Fuel Co., Ca., 1883, p. cxxix.
Gazette, Ma., 1875, cap. 38.
Government House, Ma. R. S., 1891, cap. 65.
Government of. *V.* Legislature.
Grain trade in the inspection district of, Ca., 1900, cap. 39 (Manitoba Grain Act); Ca., 1906, cap. 28. *V.* Grain.
Importation of horses and cattle into, Ca., 1886, p. xlviii. and p. xliv.
Insurance Act. *V.* Insurance.
Insurance Association, Ma., 1889, cap. 53.
Insurance Co., Ca., 1872, cap. 102.
Investment Agency, Ltd., Ma., 1905, cap. 60 (an Act to incorporate); 1906, cap. 112 (to amend).
Investment Association, Ma., 1877, cap. 45 and cap. 47, sec. 8; 1886, cap. 70.
Judicial Districts and Courts, Ma., 1883, cap. 1; 1884, caps. 3, 12, and 50; 1889, cap. 35.
Junction Ry. Co., Ca., 1872, cap. 75.
Land Company, Ca., 1883, p. cxxvii.
Land & Improvement Co., Ma., 1892, cap. 51.

Manitoba.—Continued.
Law Society, Ma. C. S., cap. 9; 1886, cap. 7. V. Legal Profession.
Laws in force, Ma. R. S., 1902, p. lxxix.
Library of Legislature, Ma. R. S., 1891, cap. 86.
Life Assurance Co., Ma., 1887, cap. 56.
Loan, Ma., 1888, cap. 4; Ma., 1893, cap. 19.
Marshy lands to be ceded to, by Canada, Ma., 1880-81, cap. 3.
Medical College, Ma., 1884, cap. 62; 1894, cap. 18.
Midland & Western Railway Co., Ma., 1899, cap. 47 (incorp.).
Mutual Fire Insurance Co., Ma. C. S., 1880, cap. 9; 1884, cap. 34; 1886, cap. 3; 1891, cap. 1, sec. 14.
Northwestern Fire Insurance Co., Ca., 1883, cap. 84.
Plans of subdivision, Ma., 1906, cap. 66 (an Act relating to).
Poultry Association, Ma., 1891, cap. 32, sec. 11; 1892, cap. 57.
Province, Ca., 1876, cap. 3; 1877, cap. 6; 1878, cap. 13; 1879, cap 2; 1881, cap. 14; 1882, cap. 5; Ca. R. S., 1886, cap. 47; 1888, cap. 33; Ma. R. S., 1891, pp. xlix. and lxi. and lxv.; Ca., 1895, cap. 30; Ma. R. S., 1902, p. liii. (The Manitoba Act); Ma. R. S., 1902, p. lxix.; Ca. R. S., 1906, cap. 99.
Provincial and Industrial Society, better maintenance of, Ma., 1881, cap. 26.
Provincial Lands, Ma. R. S., 1891, cap. 120; 1894, caps. 25 and 26. V. Lands.
Radial Railway Co., Ca., 1907, cap. 105 (to incorporate).
Railway Co., Ca., 1901, cap. 73 (company formed by amalgamation of certain railway companies).
Representation of in the Senate, Ca. R. S., 1886, cap. 12; Ma. R. S., 1891, p. lx.; Ma. R. S., 1902, p. lxiv.
Roads and road allowances in, Ca. R. S., 1886, cap. 49; 1895, cap. 30; 1899, cap. 19; Ma. R. S., 1891, p. lxxii.; Ca., 1899, cap. 19; Ma. R. S., 1902, p. lxxvi., p. lxxx. and p. lxxxiv.
School lands in, designated, Ca., 1886, p. lxxxvii.
Southwestern Colonization Ry. Co., Ca., 1879, cap. 66; 1880, cap. 53; 1884, cap. 54, sec. 5; and cap. 73; 1885, cap. 60; [illegible] 30; 1891, cap. 10; Ma., 1886, cap. 49.
Southern Loan Co., Ma., 1881, cap. 33.
Southern Railway Co., Ma., 1873-74, cap. 20; 1886, [illegible], cap. 57.
To enable the government of, to guarantee the interest on certain debentures to be issued by the corporation of the Town of Morris, Ma., 1900, cap. 29.
To enable the government of, to guarantee the interest on certain debentures to be issued by the Town of Rapid City, Ma., 1899, cap. 33.
To provide for the determination of controversies between the Dominion of Canada and the Province of, Ma., 1902, cap. 12.
Tramway Co., Ma., 1881, cap. 38.
Trusts Co., Ma., 1896, cap. 36.
University, Ma. C. S., cap. 63.

Manitoba.—Continued.
Water Power Electrical Co., Ma., 1902, cap. 63 (confirming and enlarging the powers conferred on said company by its Letters Patent); 1905, cap. 61.
Weights and Measures districts, Ca., 1887, p. cxlviii.
Western Railway Co., Ma., 1875, cap. 46; 1877, cap. 44.
Woollen Manufacturing Co., Ma., 1873, cap. 39.
Manitou Village, Ma., 1906, cap. 40 (an Act relating to).
Manitoulin, Ont., 1888, cap. 14; 1899, cap. 14 (Provisional Judicial District).
Agricultural Societies in, Ont., 1898, cap. 10.
And Iron Range Ry. Co., Ont., 1905, cap. 99.
Island Ry. Co., Ont., 1882, cap. 54.
Land Tax. *V.* Ont. R. S., 1897, cap. 26.
Mortgage and sale of personal property, Ont., 1891, cap. 21; 1894, cap. 37, sec. 28.
And North Shore Railway Co., Ont., 1888, cap. 70; 1889, cap. 35; 1891, cap. 87; 1894, cap. 90; 1897, cap. 91; 1900, cap. 115; 1901, cap. 23 (aid by land grant to); 1903, cap. 7, sec. 56; 1906, cap. 19, sec. 36; 1909, cap. 72; Ca., 1890, cap. 2; 1892, cap. 5; 1894, cap. 4; 1900, cap. 8 (subsidy), and cap. 64 (incorp.); 1901, cap. 7, sec. 2, par. 14 (subsidy), and cap. 74 (may construct a line of railway within a certain time); 1902, cap. 72 (Ca., 1900, cap. 64, sec. 10, amended; bond issue increased); Ca., 1903 cap. 148; 1905, cap. 120; 1906, cap. 123; 1907, cap. 106; 1908, cap. 127.
Temporary Judicial District, Ont., 1888, cap. 14. *V.* Ont., 1899, cap. 14.
Mann, Andrew William, Ca., 1904, cap. 95 (relating to).
Manslaughter, Ca. R. S., cap. 162, secs. 5 and 32. *V.* Criminal Code.
Mantane & Gaspé Ry. Co., Que., 1902, cap. 60; 1906, cap. 61.
Manufactories, to encourage introduction of, Que., 1870 (2), cap. 18; Ma., 1881, cap. 21; Ma., 1890, cap. 1. *V.* also Factories.
Bonded, regulations as to, Ca., 1882, p. xliv.
Manufacture of liquors. *V.* Liquors.
Manufacturers' Accident Insurance Co., Ca., 1887, cap. 105; 1893, cap. 80.
And Master Mechanics' Association of the City of Halifax, Ltd., N.S., 1892, cap. 145.
And Temperance and General Life Assurance Co., Ca., 1901, cap. 105 (incorp.).
Bank of Canada, Ca., 1873, cap. 75; 1874, cap. 60.
Guarantee and Accident Insurance Co., Ca., 1887, cap. 105; 1893, cap. 80; name changed to the Dominion of Canada Guarantee and Accident Insurance Co., 1898, cap. 102.
Life Insurance Co., Ca., 1887, cap. 104.
V. Agricultural and Arts Act, Ont.
Manufacturing and Agricultural Society of the County of Riviere du Loup, Que., 1881, cap. 64.

Manufacturing.—Continued.
An Act for encouragement of Manufacturing and Shipbuilding, by exemption from taxation, N.S., 1900, cap. 47; N.S. R. S., 1900, cap. 74; N.S., 1901, cap. 43 (amending N.S. R. S., 1900, cap. 74); 1902, cap. 56 (amending N.S. R. S., 1900, cap. 74). *V.* Exemptions.
Manure (Sea), gathering of, N.S. R. S., 1873, cap. 70.
Maple Creek General Hospital, N.W.T., 1904, cap. 22 (incorporated as "The Maple Creek General Hospital").
Maple Leaf (The), Hall Company, P.E.I., 1902, cap. 36 (incorp.).
Mapleton, N.S., 1879, cap. 48.
Settlement. *V.* Hants County.
Maplewood Cemetery Co., Annapolis County, N.S., 1892, cap. 168.
Marcil, George, Que., 1908, cap. 168 (sale to).
Marconi Wireless Telegraph Company of Canada, Limited, Ca., 1903, cap. 149 (to incorporate).
Marcotte, L'Academie de Billard, Que., 1907, cap. 129.
Marcuse Marble Co., of Canada, Ca., 1873, cap. 118.
Margaree (N.S.), Harbour Masters' Acts apply to, Ca., 1880, p. lxxiv.
Coal and Railway Company, Limited, N.S., 1903-4, cap. 143 (incorp.).
Polling place changed. See Inverness County.
Margaret Island, ships loading, etc., opposite to, Ca., 1880, p. lxxiii.
Fishing Company, Incorporated, N.S., 1857, p. 97.
Pier, Act in addition to Incorporation Act, N.S., 1856, p. 124.
Margaret Scott Nursing Mission of Winnipeg, Ma., 1905, cap. 62 (an Act to incorporate).
Margaretville (N.S.), Harbour, Ca., 1882, p. lxxiv.
Maria and Clara townships erected into township corporations, Ont., 1877, cap. 30.
Marieville, Orphelinat de, Que., 1882, cap. 94.
Petit Seminaire de Ste. Marie de Monnoir, La Corporation du, Ca., 1855, cap. 73; Que., 1880, cap. 65.
Town, Que., 1905, cap. 47 (incorp.).
Village, Ca., 1858, cap. 101, sec. 27. *V.* Town.
Marin, Louis, Succ., Que., 1895 (1), cap. 102.
Marine Electric Telegraphs. *V.* Telegraphs.
And Fisheries, Department of, Ca. R. S., 1886, cap. 25; Ca., 1887, p. cxxxi.; 1888, pp. clxiv. and ccli.; 1889, p. lxxiii.; 1890, p. c.; 1891, p. cxix.; 1892, cap. 17 and p. lxiii.; 1893, p. lxviii.; 1894, p. cxix.; 1895, p. lix.; 1896 (1), p. lvii.; 1897, p. lxxviii.; 1898, p. lxxi. et seq.; 1899, p. lxxiii. et seq.; 1900, p. xiii.; 1901, p. lxviii.; 1902, p. lxxiv; 1903, p. xlviii.; 1904, p. xliv.; 1905, p. lv.; 1906, p. lxvi.; Ca. R. S., 1906, cap. 44; Ca., 1907, p. cxi.; 1908, p. clxvii. *V.* also Fisheries.
Hospital, Pictou County, N.S., 1873, cap. 31.

Marine.—Continued.
Insurance Co. of Prince Edward Island, P.E.I., 1875, cap. 21.
Insurance, B.C. R. S., 1897, cap. 105.
Insurance Company of Windsor. *V.* Avon.
Mutual Insurance Co., of Montreal, Ca., 1851, cap. 164.
Store dealers, Ca. R. S., cap. 81, sec. 34.
Telegraph, Pacific Coast to Asia, Ca., 1881, cap. 38; 1882, cap. 54; 1883, cap. 45.
Mariners, sick and distressed, Ca. R. S., cap. 76; 1887, cap. 40.
Marion Bridge, Presbyterian Church, in the County of Cape Breton, N.S., 1899, cap. 183.
Strathcona Hall Company, Limited, N.S., 1900, cap. 162.
Marion, Louis, transfer estate, Que., 1895 (1), cap. 102.
Jean-Baptiste, Sale to Joseph Marion, Que., 1907, cap. 150.
Mariposa, Ont., Township, Ca., 1851, cap. 5.
Maristes. *V.* Missionnaires de la Compagnie de Marie.
Maritime Bank of the Dominion of Canada, Ca., 1872, cap. 58; 1884, cap. 47.
Chemical Pulp Co., Ca., 1887, p. ccxx.; 1891, cap. 124.
Christian Missionary Society (The), N.B., 1903, cap. 116 (incorp.).
Clay Works Co., Ltd., N.S., 1899, cap. 147.
Club, N.S., 1906, cap. 231 (incorp.).
Coal and Railway Company, Limited, N.S., 1903-4, cap. 153 (incorp.), and cap. 154 (amending N.S., 1903-4, cap. 153); 1906, cap. 162 (amending N.S., 1903-4, cap. 153).
Commercial Travellers' Association, N.S., 1886, cap. 148; 1896, cap. 120.
Contracting and Mining Company, Limited, N.S., 1902, cap. 159 (incorp.).
Copper Co., Ltd. (The), N.B., 1904, cap. 72 (an Act to incorporate the Maritime Copper Company, Limited); 1905, cap. 75 (an Act to amend Act, 1904, cap. 72).
Court of Ontario. *V.* Ont. R. S., 1897, cap. 50.
Draw Cut Mower Co., N.S., 1882, cap. 69; 1883, cap. 79.
Engineering and Construction Co., Ltd., N.S., 1902, cap. 163 (incorp.).
Explosives Company, Limited, N.S., 1900, cap. [illegible].
Fat Stock Show. *V.* Amherst.
Fuel and Heating Gas Co., Ltd., N.S., 1889, cap. 134; 1890, cap. 196.
Improvement Co., Ltd., N.S., 1888, cap. 122.
Improvement Co., of the Dominion of Canada, Ca., 1873, cap. 23.
Insurance Co. of the Dominion of Canada, Ca., 1874, cap. 90.
Loan and Mortgage Company, Limited (The), N.S., 1905, cap. 152 (incorp.).
Malting and Brewing Co., Ltd., N.S., 1893, cap. 170.
Milling Co., Ltd., Ca., 1897, cap. 92.
Mutual Fire Insurance Co., N.B., 1875, cap. 111; 1876, cap. 60; 1877, cap. 43.

Maritime.—Continued.
Newfoundland Shipping Co., Ltd., N.S., 1902, cap. 144 (incorp.); 1903-4, cap. 176 (amendment).
Reaper and Mower Co., Hantsport, incorporated, N.S., 1881, p. 141
Savings and Loan Society, Ca., 1876, cap. 66.
Steamship Co., P.E.I., 1904, cap. 14 (to incorporate).
(The) Stock Breeders' Association, Ca., 1902, cap. 73 (incorp.).
Stock Improvement Co., Ltd., [illegible] 1898, cap. 151.
Sulphite Fibre Co., Ltd., Ca., 18[illegible] cap. 124; N.B., 1900, cap. 80.
Transportation and Salvage Co., Ltd., N.S., 1898, cap. 153; 1899, cap. 161.
Warehousing and Dock Co., Ca., 1873, cap. 112; 1874, cap. 109.
Winter Fair, N.S., 1902, cap. 87 (an Act in aid of, in the Town of Amherst); 1903-4, cap. 86 (amending N.S., 1902, cap. 87).
Young Men's Christian Association, N.S., 1897, cap. 139 (incorp.); 1901, cap. 177 (amending Act of Incorporation).
Maritime Provinces, establishment of an Agricultural and Technical School for the, N.B., 1900, cap. 8; N.S., 1900, cap. 10.
An act in aid of an Agricultural School for the, N.B., 1901, cap. 18.
Markdale, village, Ont., 1888, cap. 52; 1908, cap. 91.
Market Fees, Ont., 1882, cap. 24; 1883, cap. 17; 1908, cap. 48, sec. 12.
Markets, public, N.S. R. S., 1884, cap. 62; N.S. R. S., 1900, cap. 88 (existing public markets confirmed; council may establish others, etc.).
Markey, F. H., admit to Bar, Que., 1892, cap. 112.
Markham, Ont., 1896, cap. 83.
And Elgin Mills Plank Road Co., Ca., 1849, cap. 157.
Marking and Inspection of Stock. *V.* Stock.
Markland Mortgage, Ca., 1895, cap. 5.
Publishing Co., Ltd., N.S., 1901, cap. 144 (incorp.).
Mark Wright & Co., Ltd., P.E.I., 1890, cap. 22; 1896, cap. 25.
Marlborough Hotel Co., N.B., 1889, cap. 61.
Marmion Lodge, No. 73, Independent Order of Oddfellows, N.S., 1899, cap. 194.
Marmora and Belleville Railway Co., Ca., 1858, cap. 121.
And Colborne Tram or Railway Co., Ca., 1858, cap. 58.
Iron Co. *V.* Ont., 1869, cap. 38.
Mining Co. *V.* Ont., 1869, cap. 38; 1873, cap. 106.
Railway Co., amalgamates with Cobourg and Peterborough Railway Co., Ont., 1869, p. 122.
Marquette, Man., County, Ma., 1873-74, cap. 10; 1877, cap. 3 and cap. 47, secs. 16 and 17; 1880, cap. 10; 1881, cap. 14; 1883, caps. 1 and 5; 1884, cap. 11; 1886, cap. 52.
Marriage. B.C. R. S., 1897, cap. 129; B.C. R. S., 1897, cap. 33 (Births, Deaths and Marriages' Registration Act); B.C., 1899, cap. 8 (amendment of B.C. R. S., 1897, cap. 33); 1901, cap. 6 amendment of B.C. R. S., 1897, cap. 33).

Marriage.—Continued.

N.B. C. S., 1877, cap. 71; 1880, cap. 16; N.B., 1889, cap. 19; 1892, caps. 15 and 27; 1895, cap. 27; 1897, cap. 10; 1898, cap. 17 (registration of births, deaths and marriages); 1899, cap. 38, amend. of registration of births, deaths and marriages; 1900, cap. 4 (solemnization of); 1901, cap. 5 (amending Act of 1900); and cap. 6 (amending Act of 1897); N.B. C. S., 1903, [illegible] Act [illegible] solemnization of marriage).

Ont. R. S., 1897, cap. 44 (Registration).

(Solemnization of Marriage). Ont. R. S., 1897, cap. 162; 1899, cap. 11, sec. 17; 1902, cap. 23; 1904, cap. 10, secs. 39 and 40; 1905, cap. 13, sec. 15; 1906, cap. 19, sec. 27; 1907, cap. 23, sec. 8; 1908, cap. 33, sec. 40; 1909, cap. 62.

Ma., 1883, cap. 18; 1884, cap. 48; 1890, cap. 36; R. S., 1891, cap. 94; 1894, cap. 17; 1900, cap. 26 (solemnization of marriages); Ma. R. S., 1902, cap. 105; Ma., 1[illegible], [illegible] p. 41; N.W.T. R. O., 1888, No. 29; N.W.T., 1890, No. 5; [illegible] No. 25; 1894, No. 37; 1895, No. 21; 1896, No. 6; 1898, No. 20; C. O., 1898, cap. 14 (registration), and cap. 46 (The Marriage Ordinance); N.W.T., 1900, cap. 2 (registration of, amend.); 1901, cap. 17 (amending C. O., 1898, cap. 46); 1903 (1), cap. 11 (amending C. O., 1898, cap. 46); Sask., 1906, cap. 27 (amending N.W.T. C. O., 1898, cap. 46).

N.S., 1899, cap. 26 (Solemnization of Marriage Act); N.S. R. S., 1900, cap. 111 (The Solemnization of Marriage Act); N.S., 1902, cap. 15 (amending N.S. R. S., 1900, cap. 111).

V. Divorce, etc., Matrimonial Causes.

Foreign, Ca., 1891, p. xiii.

Licenses, B.C., 1879, cap. 27; Ma. C. S., 1880, cap. 8; 1883, cap. 7; 1884, cap. 48; 1886, cap. 41; 1888, cap. 29; Que. R. S., 1888, art. 1206; Que., 1904, cap. 12, arts. 1206 and 1207 (Que. R. S., 1888, replaced, Marriage Licenses, by whom issued, etc.).

Legalization of, solemnized between 1st June and 1st October, 1873, N.[illegible] 1874, cap. 25; P.E.I., 1903, cap. 7; 1906, cap. 7.

N.B., 1904, [illegible] 10 (to legalize certain marriages performed by the Rev. Harry S. Erb), and cap. 11 (to legalize certain marriages performed by the Rev. James Strothard), and cap. 19 (to legalize certain marriages performed by Rev. J. M. R. [illegible]stone).

N.B., 1905, cap. 33 (an Act to authorize the pastor of Union Church of Calais to solemnize marriage).

Of British subjects on board H. M. ships, Imperial Act, Ca., 1880, p. 4.

Of British subjects outside Kingdom, Ca., 1891, p. xxii.; 1907, p. vii.

Offences relating to the law of, Ca. R. S., cap. 161.

To remove doubts as to, N.B., 1878, cap. 28; 1880, cap. 16; 1882, cap. 13; 1885, cap. 58.

With a deceased wife's sister, Ca., 1882, cap. 42; 1890, cap. 36; Ca. R. S., 1906, cap. 105; Ca., 1907, cap. 30, p. v.

Marriages, to legalize certain marriages, N.W.T., 1903 (2), cap. 31.
Registration of. *V.* Births, etc.
Married Women, separated property and rights of, N.S. R. S., 1884, cap. 94; 1885, cap. 35; N.S., 1888, cap. 22; 1890, cap. 24; 1891, cap. 24; 1893, cap. 38; 1897, cap. 37; 1898, cap. 22 (consolidating prior acts); and cap. 23 (Married Women's Deeds); 1900, cap. 26; N.S. R. S., 1900, cap. 112 (The Married Women's Property Act; and cap. 113 (of conveyances of real property by married women, cited as "The Married Women's Deeds' Act); N.S., 1902, cap. 14 (amending N.S. R. S., 1900, cap. 112); 1903-4, cap. 30 (amending N.S. R. S., 1900, cap. 112, "The Married Women's Property Act"); 1906, cap. 52 (amending N.S. R. S., 1900, cap. 113).
Ont. R. S., 1877, caps. 125 and 127; 1884, cap. 14; Ont. R. S., 1887, cap. 132; 1888, cap. 21; 1896, cap. 41; 1897, cap. 22; Ont. R. S., 1897, cap. 163 (Property of Married Women); cap. 165 (Conveyance by Married Woman); 1900, cap. 17, sec. 21. *V.* 1909, cap. 50, sec. 14 (arrest).
N.B. C. S., 1877, cap. 72; N.B., 1895, cap. 24; N.B. C. S., 1903, cap. 78 (The Married Women's Property Act), 1905, cap. 32 (an Act to enable Rev. Sloggett to solemnize marriage); N.B., 1906, cap. 23 (an Act to legalize certain marriages); 1907, cap. 3 (an Act to legalize certain marriages); N.B., 1907, cap. 16 (an Act to legalize).
N.B., 1905, cap. 25 (an Act to amend Property Act); 1906, cap. 9 (an Act to amend Property Act).
Ma. C. S., 1880, cap. 65; 1881, cap. 11, sec. 72, etc.; Ma., 1890, cap. 17; Ma. R. S., 1891, cap. 95; 1900, cap. 27; R. S., 1902, cap. 106.
N.W.T. C. O., 1898, cap. 47.
Sask., 1907, cap. 18 ("The Married Woman's Property Act," N.W.T. C. O., 1898, cap. 47 repealed; R. S. C., 1886, cap 50, secs. 36-40, both inclusive, repealed where inconsistent or repugnant to said Act in regard to the Province of Saskatchewan).
P.E.I., 1880, cap. 8; 1881, cap. 12; 1884, cap. 13; 1888, cap. 8; 1896, cap. 5; 1903, cap. 9.
B.C. R. S., 1897, cap. 130; N.W.T., 1889, No. 16; 1890, No. 20.
Protection of, Ma., 1900, cap. 28 (Summary Jurisdiction [Married Women] Act); R. S., 1902, cap. 107.
V. Husband and Wife. *V.* Dower. *V.* Wives.
Marrington, Canada Mining Co., Ltd., Ca., 1864, cap. 127.
Marsden Mile Flats. *V.* Ont., 1899, cap. 62.
Marshall, Bidwell Mallory, may practice dental surgery in Ontario, Ont., 1887, cap. 99.
Marshfield Hall Co., P.E.I., 1888, cap. 19.
The trustees of St. Columba's Presbyterian Church at, in connection with the Presbyterian Church in Canada, P.E.I., 1902, cap. 29 (incorp.).

Marsh Lands, N.B. C. S., 1877, cap. 115; N.B., 1879, cap. 36; 1896, cap. 39; 1897, cap. 20; 1899, cap. 21; N.B. C. S., 1903, cap. 159 (*re* Sewers and Marsh Lands); N.S. R. S., 1873, cap. 40; N.S., 1900, cap. 12; N.S. R. S., 1900, cap. 66 (of the improvement of dyked and marsh lands cited as "The Marsh Act"); P.E.I., 1895, cap. 10; 1898, cap. 7; P.E.I., 1899, cap. 8. *V.* also Sewers. *V.* Dyked.
Lands in Cumberland, to revise Acts respecting, N.S., 1875, p. 119.
Port Lawrence, commissions of, authorized to borrow money to construct Tidal Canal and other purposes, N.S., 1893, p. 192.
Marshvale Cemetery Co., Pictou Co., N.S., 1896, cap. 134.
Marston, township, Que., 1907, cap. 7.
Martin, Frederick, N.S., 1899, cap. 201.
Louis Jean Baptiste, Que., 1905, cap. 110 (*re* certain sales ratified; certain conveyance validated).
Robert, relief of (divorce), Ca., 1873, cap. 126.
Samuel Robert, admission to practice as surgeon dentist, Que., 1901, cap. 115.
Martin's and Middle River (N.S.), regulations, Ca., 1878, cap. L.
Martintown, St. Andrew's Church, Ca., 1862, cap. 88.
Marysburgh, township divided into two municipalities, Ont., 1869, cap. 63.
Maryville, Town of, N.B., 1886, cap. 25; 1887, cap. 56; 1888, cap. 63.
Maryvale, N.S., 1871, cap. 42.
Maskinonge, close season for, Ca., 1886, p. xxvi.
And Nipissing Railway Co., Ca., 1886, cap. 79; 1888, cap. 82; 1889, cap. 3; 1890, cap. 2; 1893, cap. 2.
Common, 9 Geo. IV., cap. 41; Ca., 1851, cap. 134; 1853, cap. 237; 1857, cap. 215.
County, Que., Ca., 1853, cap. 152; Que., 1880, cap. 36; 1893, cap. 44.
Portion of St. Gabriel, annexed to, Que., 1880, cap. 36.
River bridge and viaduct at, Ca., 1899, cap. 7.
Masons, Ancient, Free and Accepted, Ma., 1884, cap. 61; N.S., 1873, cap. 89; 1874, cap. 91; N.W.T., 1895, No. 34. *V.* Free Masons.
King Edward Lodge of, Ma., 1906, cap. 111 (to incorporate).
Mount Lebanon Lodge, No. 984, Summerside, P.E.I., 1871, cap. 47.
St. Andrew Lodge, No. 10, Richibucto, N.B., 1881, cap. 53.
St. John's Lodge, No. 397, Charlottetown, P.E.I., 1870, cap. 27; 1872, cap. 27.
Zetland Lodge, No. 1200, Alberton, P.E.I., 1873, cap. 13.
V. Title of various lodges.
Masonic Hall, at Bathurst, N.B., 1903, cap. 105 (an Act vesting certain land in it).
Building Company incorporated, N.S., 1871, p. 104; repealed, N.S., 1872, p. 182.
Temple Association of Victoria, British Columbia, B.C., 1893, cap. 65.
Temple Association of Winnipeg, Ma., 1895, cap. 50.
Temple Co., P.E.I., 1875, cap. 24; 1884, cap. 20; 1899, cap. 30.

Massawippi and Grand Trunk Junction Railway Company, Que., 1874, cap. 26.
And Magog Junction Ry. Co., Que., 1883, cap. 99.
Junction Railway Co., Ca., 1887, caps. 24 and 94; 1888, cap. 3; 1889, caps. 3 and 84; Que., 1890 (2), cap. 88; 1894, cap. 5.
Mining Co., Ca., 1864, cap. 123.
River, set aside for propagation of fish, Ca., 1877, p. lxx.
Valley Railway Co., Que., 1868, cap. 45; Ca., 1862, cap. 61; 1864, cap. 92; 1866, cap. 96; 1899, cap. 7 (subsidy).
Massey Music Hall. *V.* Toronto.
Massicotte, Narcisse Pierre, bridge, Que., 1870 (2), cap. 64. *V.* Batiscan River Bridge.
Widow Hon. Joseph, Succ., 4 W. IV., cap. 29; Que., 1889, cap. 106.
Masson, Antoine, Que., 1904, cap. 118 (to confirm and ratify a deed by, and others, rescinding a deed of gift, and to ratify also a gift by Louis Dydime Masson to Joseph Masson).
Damase and wife, voluntary licitation of properties of, Que., 1885, cap. 80.
Massue, succession late J. A., Que., 1892, cap. 105.
Master Plumbers' Association of Montreal, incorp., Que., 1895 (1), cap. 84.
Printers, The Association of Master Printers of Quebec. *V.* Association.
Taxing. *V.* Taxing.
Masters, apprentices and servants, N.S. R. S., 1884, cap. 98; N.S. R. S., 1900, cap. 117 (of Apprenticeships); and cap. 118 (of the transfer of immigrant and orphan children).
Ont. R. S., 1877, cap. 133; 1884, cap. 21; Ont. R. S., 1887, p. 1286; 1889, cap. 22; 1891, cap. 24; Ont. R. S., 1897, cap. 157 (master and servant); 1900. cap. 17, sec. 20; Ont., 1901. cap. 12, sec. 14. 1904, cap. 10, sec. 38; 1908, cap. 38, sec. 39. *V.* Apprentices.
Ma. C. S., 1880, cap. 41; 1883, cap. 33; 1886, cap. 2; 1889, cap. 35; Ma. R. S., 1891, cap. 96; Ma., 1893, cap. 22; 1896, cap. 13; 1897, cap. 16; 1899, cap. 20; 1902, cap. 24 (amending The Master and Servants' Act, priority of warrant for collection of wages; R. S., 1902, cap. 108; Ma., 1906, cap. 42.
Que. R. S., 1888, art. 5614; Que., 1894, cap. 40; 1903, cap. 16 (amendment *re* professional singers and actors in city of Montreal, paid by day, week, month or season); B.C. R. S., 1897, cap. 131 ("Master and Servants' Act"), B.C., 1898, cap. 31; 1899, cap. 43; B.C., 1902, cap. 44 ("Master and Servant Amendment Act, 1902").
N.W.T. R. O., 1888, No. 36; N.W.T., 1893, No. 17; 1895, No. 26; C. O., 1898, cap. 50; N.W.T., 1903 (2), cap. 13 (C. O., 1898, cap. 50 amended); 1904, cap. 3 (an ordinance respecting Masters and Servants); C. O., 1898, cap. 50, and all amendments thereto repealed).

Masters.—Continued.
Sask., 1907, cap. 32, sec. 4 (amending N.W.T., 1904, cap. 3 *re* Masters and Servants, repealing secs. 3, 4, 5 and 6.
And mates of ships, examination of certificates to. *V.* Merchant Shipping.
And mates of ships, certificates to. *V.* Merchant Shipping.
And workmen, adjustment of disputes between, Ont. R. S., 1877, cap. 134. *V.* Labour; *V.* Arbitration.
Of Titles. *V.* Land Titles Act.
Matane County, Que., 1890 (1), cap. 2; 1908, cap. 13.
And Gaspe Railway Co., Que., 1902, cap. 60 (incorp.); 1904, cap. 2, sec. 1b (subsidy); 1906, cap. 4, sec. 1b (subsidy), and cap. 61 (charter amended *re* power to construct, etc., certain line of railway, etc.).
Harbour, Ca., 1878, p. lxxii.; 1883, p. lxviii.
Railway Co., Que., 1889, cap. 93; 1890 (2), cap. 88; 1894, cap. 5.
Railway Co., from Ste. Flavie and Petit Metis, subsid., Ca., 1892, cap. 5.
Maternity boarding houses, Ont., 1897, cap. 52; Ont. R. S., 1897, cap. 258; Ont., 1898 (1), cap. 32.
Ma., 1899, cap. 21 (an Act respecting Maternity Boarding Houses and the protection of infant children); R. S., 1902, cap. 109.
B.C., 1901, cap. 29 (an Act to regulate Maternity Boarding Houses and for the protection of infant children).
Hospital, N.B., 1907, cap. 45 (an Act relating to).
Mather Bridge and Power Co., Ca., 1896 (2), cap. 13; 1901, cap. 106 (amendment, etc., time for construction extended); 1906, cap. 124.
Matilda, survey in, legalized, Ont., 1877, cap. 48.
Township, Ca., 1858, cap. 52; Ont., 1877, cap. 48.
Matrimonial causes, the Court of Divorce and. *V.* Courts.
Matsqui dyking and reclaiming lands at, B.C., 1878, cap. 6; 1888, cap. 41. *V.* Sumas.
Mattawa, Railway from Haliburton, towards, Ca., 1899, cap. 7 (subsidy).
Railway from a point 20 miles northeasterly from Haliburton towards, Ca., 1900, cap. 8.
Town, Ont., 1892, cap. 75; 1899, cap. 59.
Mattawin Iron Mining Co. *V.* Ont., 1900, cap. 69, sec. 4.
Lumber Co., Que., 1907, cap. 97 (incorp.).
Matters, public. *V.* Public.
Matthew Moody & Sons Company, Que., 1902, cap. 89 (incorp.).
Matthews, Peter, attainder, Ca., 1846, cap. 105.
Maxwell, Joseph, Que., 1908, cap. 171 (gift).
Sarah, Que., 1907, cap. 4 (pension to mother of).
May, James J., and Charles W. Clifford, granted sole right to prospect for minerals contained in lodes on Vital Creek, Omineca, B.C., 1883, cap. 20.
Patent relief to Samuel, Ca., 1890, cap. 106.

Mayfield Hall Company, P.E.I., 1900, cap. 18.
Mayflower Curling Club, N.S., 1906, cap. 232 (incorp.).
Driving Park Association, P.E.I., 1873, cap. 15.
Gold Mining Co., of Windsor, N.S., 1868, cap. 96.
Hall Company (The), N.S., 1906, cap. 236 (incorp.).
Social and Benefit Society, N.S., 1897, cap. 143.
Mayo, Ont., Township, Ca., 1858, cap. 14.
Mayors. *V.* Municipal.
Mayrand, Antoine and others. *V.* Nicolet River booms, Que., 1872, cap. 81.
McAdam Junction, Ca., 1886, p. liv.; N.B., 1895, cap. 42.
Masonic Hall Company, N.B., 1905, cap. 85 (an Act to incorporate).
McAlpine Publishing Company, Limited, N.S., 1900, cap. 146; 1903, cap. 232 (amendment).
McBean's Lodge. *V.* Provincial Workingmen's Association.
McCaffrey, Charles and Francis. *V.* Piers and Booms on Nicolet River.
McCallum, Daniel, mortgage, Ca., 1865 (2), cap. 116.
McCann Station, Ca., 1886, cap. 10.
McClary Manufacturing Co., Ca., 1882, cap 116; 1901, cap. 107 (amendments). *V.* Ont., 1902, cap. 51.
McClure, Ont., Township, Ca., 1858, cap. 14.
McCollom, J. S., road, Ca., 1849, cap. 172.
McCormick, Senior, the late Archibald, Que., 1904, cap. 119 (an Act respecting the will of).
S., pension, 1 Vic., cap. 46.
McCrea Frank N., Que., 1906, cap. 107 (an Act to ratify and confirm a certain deed of sale from Edmund William Tobin and, to the Lotbiniere Lumber Company).
Herb't Alexander, admit to practise dentitsry, Que., 1902, cap. 126.
McCready, estate late James, Que., 1890 (2), cap. 101.
McCully, Rev. C. G., authorized to solemnize marriages, N.B., 1894, cap. 70.
McDermid, Ellen, relief, Ca., 1903, cap. 150.
McDermot, Clara Bidwell, Ca., 1905, cap. 121 (relief of).
McDonald, Angus, Ca., 1865 (2), cap. 113; Que., 1869, cap. 96.
James Ward,, relief, Ca., 1901, cap. 117.
John, N.S., 1901, cap. 191 (surname of, and the children changed to, from John Phelps alias John Pulk).
John, N.S., 1906, cap. 225 (an Act relating to the real and personal property formerly of, late of The Landing in the county of Antigonish).
Seaman H., as dental surgeon, Ont., 1885, cap. 100.
McDonald's Corner Public Hall Company (The), N.B., 1903, cap. 106 (Iincorp.).
McDougall, J. L., estate, Ca., 1865 (2), cap. 114.
James Sinclair, Ca., 1903, cap. 151 (relating to).
John, late, estate, Que., 1902, cap. 114.
Maude Mary, late Dame, estate, Que., 1902, cap. 114.

McGarvey, Owen, Que., 1903, cap. 136 (an Act to interpret the will of the late, to extend the powers of the executors, provide for the payment of legacies and make provision for the administration and winding up of the estate).
McGee, T. D., widow and children of, Ca., 1868, cap. 77.
McGill, Graduates' Society of, Que., 1880, cap. 64; B.C., 1906, cap. 28.
University, incorp. by Royal Charter, Geo. IV., 8 Vic., cap. 78; Ca., 1852-53, cap. 58; 1857, cap. 53; 1859, cap. 53; 1860, cap. 13, sec. 5; 1863 (1), cap. 6; 1864, cap. 162, sec. 6; 1865 (1), cap. 53, sec. 6; Que., 1895 (2), cap. 54, sec. 14; 1906, cap. 82 (University may permit certain colleges to be affiliated, etc.); 1908, cap. 29.
Normal School, Que., 1907, cap. 26.
Young Men's Christian Association of McGill University. *V.* Young Men's.
McGillivray, Township, Ont., Ca., 1857, cap. 112; 1862, cap. 28; Ont., 1870-71, cap. 65; 1871-72 cap. 102; 1873, cap. 125; 1877, cap. 47.
Coal Creek & Coke Company, Alberta, 1909, cap. 50 (an Act relating to).
Drainage of lands by Canada Co. *V.* Canada Co.
R. & Sons, Limited, N.S., 1903, cap. 220 (incorp.).
McGregor, J. D. and P. A., N.S., 1903-4, cap. 166 (incorporated).
R., and Sons, Ltd., N.S., 1903, cap. 220 (incorp.).
McInnis, Allan, letters patent, Que., 1879, cap. 46.
John, letters patent, Que., 1879, cap. 46.
McIntosh, John, estate, Ca., 1857, cap. 225.
Wm., sale, Ca., 1858, cap. 140.
McIntyre, Alexander, will, Ma., 1898, cap. 56; 1899, cap. 49; 1904, cap. 75.
N. C., 16 Vic., cap. 72.
McIsaac, Rev. John, conveyance, 4-5 Vic., cap. 87.
McKay, Eliza, estate, Ca., 1866, cap. 166.
Hon. T., estate, Ca., 1861, cap. 133.
Milling Co., Ca., 1891, cap. 125; Ca., 1892, cap. 73.
N. E., sums due to, by Cape Breton, N.S., 1885, cap. 58.
William D., and his wife (registrar of deeds authorized to complete registration of indenture made between, and Benjamin Heartz), P.E.I., 1902, cap. 21.
McKenzie, John, bridge, 4 W. IV., cap. 29.
Temperance Reform Club of Halifax, N.S., 1878, cap. 73.
Temperance Reform Club, incorporated, N.S., 1878, p. 120.
Wm., agreement, Ont., 1892, cap. 99.
McKeown, William Kenneth, admit to B[illegible]ue., 1902, cap. 117.
McKillop, township, Ont., 1898, cap. 42.
McKinack, Township, Que., 1874, cap. 17; 1875 (2), cap. 40.
McLagan, George, Ont., 1900, cap. 98 (to enable the city of Stratford to guarantee a certain sum to be borrowed by).

McLaggan, Trust, N.B., 1889, cap. 37.
McLaughlin, D. J., lands under will of, N.B., 1873, cap. 97; 1877 (2), cap. 21.
McLaurin, Rev. J., conveyance, 8 Geo. IV., cap. 22.
McLean and Ridout Townships, Ont., 1908, cap. 92.
Township Municipality, Ont., 1873, p. 347.
McLeod, Catharine, pension, 56 Geo. III., cap. 12.
Allan, P.E.I., 1903, cap. 26 (to confirm a deed *re* lands).
McLorg, Edward A. C., admit as law student, N.W.T., 1891-92, No. 35.
McMaster University, Ca., 1857, cap. 217; 1859, cap. 117; 1864, cap. 143; Ont., 1877, cap. 63; 1881, cap. 87; 1883, cap. 68; 1885, cap. 96; 1887, cap. 95; 1889, cap. 91; 1893, cap. 114.
McMillan, John, pension, 6 W. IV., cap. 45
John Peter, to be admitted as attorney, Ont., 1873, p. 303.
MacNab and Church, Captains, 1 Vic., cap. 48.
A. N., 1 Vic., cap. 41.
Street Wesleyan Methodist church, Hamilton. *V.* Hamilton.
McNabb, James, extension of patent to, Ca., 1873, p. 54, cap. 35.
McNair's Cove (N.S.), Port of, Ca., 1875, p. clxxviii.
McNeil, Hugh, letters patent, Que., 1879, cap. 46.
John, N.S., 1898, cap. 197; 1899, cap. 200.
W. P. McNeill Company, Limited, N.S., 1903, cap. 221 (incorp.).
McNutt, C. H., N.S., 1903, cap. 257 (entitled to registration by the Dental Board under certain conditions).
McPherson, A. L., Ca., 1907, cap. 107 (relief).
Alexander. *V.* Farrar Transportation Co.
McRae, F. B., Company, Limited, P.E.I., 1907, cap. 38 (to incorporate).
McSweeney, William B., admitted as Barrister, N.S., 1882, cap. 65.
McSweyn, John, as Attorney, etc., Ont., 1874 (1), cap. 101.
McTalla Printing and Publishing Co., Ltd., N.S., 1899, cap. 155.
McTeague, John, letters patent, Que., 1879, cap. 46.
McVey, Susan, Que., 1904, cap. 120 (an Act respecting the succession of the late, and granting more extended powers to the testamentary executors).
McWattie, Rev. A., marriages, Ca., 1855, cap. 245.
Mead, relief of Herbert, Ca., 1892, cap. 81.
Meadows, and intervale lands, injuries to, N.B. C. S., 1877, cap. 88.
Meaford, Town of, Ont., 1874 (1), cap. 68; 1875-76, cap. 43; 1900, cap. 77; 1905, cap. 57; 1908, cap. 93.
Harbour tolls and dues at, Ca., 1883, p. cvii.; Ca., 1908, cap. 46.
Railway from Owen Sound to, Ca., 1899, cap. 7 (subsidy).
Meagher's Grant Presbyterian church and burying ground, N.S., 1896, cap. 118.
Measures, Weights and. *V.* Weights.
Measurement. *V.* Saw Logs.

Meat, inspection of, Ont., 1896, cap. 63; Ont. R. S., 1897, cap. 250; 1898, cap. 23, sec. 22; 1899, cap. 26, sec. 53.
Meats and Canned Foods Act, Ca., 1907, cap. 27; 1908, cap. 47.
Mechanical Bait-freezers. *V.* Fishermen's.
Mechanics Bank, Ca., 1865 (1), cap. 32; 1876, cap. 42.
Institute of Montreal. *V.* Montreal.
Institutes. Ont. R. S., 1877, cap. 168; Ont. R. S., 1887, cap. 173; Ont., 1895, cap. 45; *V.* Libraries. B.C. R. S., 1897, cap. 25; Que., 1887, cap. 41; 1888, cap. 60; Que. R. S., 1888, art. 3105; N.W.T., 1890, No. 17; C. O., 1898, cap. 67 (Mechanics and Literary Institutes); Alberta, 1908, cap. 16 (relating to Mechanics Institutes).
Sask., 1906, ap. 32 (amending N.W.T. C. O., 1898, cap. 67).
V. also Library Associations.
Lien, B.C. R. S., 1897, cap. 132 (Mechanics Lien Act); B.C., 1900, cap. 20 ("Mechanics' Lien Act Amendment Act, 1900"); 1903, cap. 35; B.C., 1907, cap. 27 (an Act to amend).
Ma., 1898, cap. 29 (The Mechanics' and Wage Earners' Lien Act of 1898, repealing former Act); R. S., 1902, cap. 110.
N.B., 1894, cap. 23; N.B. C. S., 1903, cap. 147 (The Mechanics' Lien Act).
N.S., 1894, cap. 22; N.S., 1899, cap. 29 (Mechanics' Lien Act of 1899, repealing former Acts); N.S. R. S., 1900, cap. 171 ("The Mechanics' Lien Act"); N.S., 1902, cap. 27 (amending The Mechanics' Lien Act); 1903-4, cap. 25 (amending N.S. R. S., 1900, cap. 171); 1905, cap. 31 (amending N.S. R. S., 1900, cap. 171).
N.W.T. R. O., 1888, No. 48; 1889, No. 5; 1898, No. 24; C. O., 1898, cap. 59 (The Mechanics' Lien Ordinance); N.W.T., 1903 (2), cap. 18 (amending C. O., 1898, cap. 59).
Sask., 1906, cap. 26 (amendment, proceedings to be instituted within 90 days); 1907, cap. 21 ("The Mechanics' Lien Act", The Mechanics' Lien Ordinance of N.W.T. and all amendments repealed).
Alberta, 1906, cap. 21 (mechanics and labourers).
Ont. R. S., 1877, cap. 120; 1878, cap. 17; 1882, cap. 15; 1884, cap. 13; 1887, cap. 20; 1890, caps. 37 and 38; Ont. R. S., 1897, cap. 153 (The Mechanics' and Wage Earners' Lien Act); 1898 (2), cap. 2; Ont., 1901, cap. 12, sec. 13 (amending Act R. S. O., cap. 153; and sec. 30 (amending said Act); 1902, cap. 21 (amending R. S. O., cap. 153).
P.E.I., 1879, cap. 8; 1882, cap. 11. *V.* also Laborers; *V.* Lien.
Que. *V.* Privilege.
And Literary Institutes, N.W.T. C. O., 1898, cap. 67. *V.* ante Mechanics' Institutes.
Store Company, Limited (The), N.S., 1905, cap. 163 (incorp.).
Medal (The) Edward, Ca., 1908, p. lii. (for saving life in mines).
Medals, regulations respecting foreign, Ca., 1899, pp. iv.-vi.
Medical attendance, payment for, by employees of companies, N.S. R. S., 1900, cap. 104. *V.* Attendance.

Medical.—Continued.

Examiner for the City of Halifax and Town of Dartmouth, N.S. R. S., 1900, cap. 37 (The Medical Examiner [Halifax and Dartmouth] Act).

Officer, second, *re* the appointment of a, in relation to contagious diseases in the city of Halifax, N.S., 1902, cap. 52.

Profession. *V.* Post, Medicine.

Specialties Manufacturing Co., Ca., 1882, p. cxxvii.

Medicine Hat General Hospital, N.W.T., 1889, No. 27; 1891-92, No. 4; 1895, No. 31; 1900, cap. 45; Alberta, 1907, cap. 48.

(The) and Northern Alberta Railway Company, Ca., 1902, cap. 74 (incorp.); 1903, cap. 152; 1905, cap. 122.

City of (incorp.), Alberta, 1906, cap. 63 (The Medicine Hat Charter).

Protestant Public School District No. 76; N.W.T., 1889, No. 31.

Railway and Coal Co., Ca., 1884, cap. 74; 1886, cap. 86; 1888, cap. 23; 1891, cap. 79; 1894, cap. 80; 1897, cap. 54; 1902, cap. 75 (time for completion extended).

Town, N.W.T., 1898, No. 42 (incorp.); 1904, cap. 18 (amending N.W.T., 1898, No. 42, and C. O., 1898, cap. 70, in so far as same applies or refers to the town of).

Medicine and Surgery and Medical Profession, Ca., 1887, p. xiv. (Imperial Acts); 1902, cap. 20 (The Canada Medical Act); Ca. R. S., 1906, cap. 137.

B.C. R. S., 1897, cap. 26, repealed by B.C., 1898, cap. 9 (The Medical Act, 1898); 1899, cap. 4; 1903, cap. 4; 1904, cap. 4; 1905, cap. 6.

Ma., 1877, cap. 13; 1884, cap. 44; 1886, cap. 31; 1887, cap. 21; 1888, cap. 36; 1890, cap. 26; Ma. R. S., 1891, cap. 98; R. S., 1902, cap. 111; Ma., 1903, cap. 23; 1906, cap. 43.

N.B. C. S., 1877, cap. 93; N.B., 1881, cap. 19; 1882, cap 30; 1884, cap. 17; 1886, cap. 82; 1895, cap. 35; 1899, cap. 23; N.B. C. S., 1903, cap. 73 (an Act *re* registration and qualification of physicians and surgeons); 1903, cap. 18 (amending Act of 1881).

P.E.I., 1871, cap, 25; 1874, cap. 6; 1878, cap. 23; 1890, cap. 10; 1892, cap. 42; 1894, cap. 19; 1899, cap. 24; 1903, cap. 16.

N.S., 1890, cap. 32 (Nova Scotia Medical Act, 1899); N.S. R. S., 1900, cap. 103 (The Medical Act); N.S., 1903, cap. 63 (amending N.S. R. S., 1900, cap. 103); 1906, cap. 21 (amending N.S. R. S., 1900, cap. 103).

Ont., 1868-69, p. 243; Ont. R. S., 1877, cap. 142; Ont., 1880, cap. 24; 1887, cap. 24; Ont. R. S., 1887, p. 1360; Ont., 1891, caps. 26 and 27; 1893, cap. 27; 1895, cap. 28; Ont. R. S., 1897, cap. 176; 1902, cap. 12, sec. 21 (amending The Ontario Medical Act); 1906, cap. 24; ante Ca., 1866, cap. 137.

Que. R. S., 1888, art. 3969; 1889, cap. 39; Que., 1898, caps. 30 and 31; 1900, caps. 26 and 27 and 28; 1901, cap. 25; 1904, cap. 27 (amendment licenses to be granted to certain students on complying with certain conditions).

Medicine.—Continued.
N.W.T., 1888, Nos. 5 and 7; N.W.T., 1889, No. 3; 1890, No. 14; 1891-92, No. 9. 1892, No. 24; 1894, No. 34; 1896, No. 4; 1898, No. 22; C. O., 1898, cap. 52; 1900, cap. 15; 1903 (1), cap. 12 (amending C. O., 1898, cap. 52); 1903 (2), cap. 15 (amending C. O., 1898, cap. 52).
Sask., 1906, cap. 28 ("The Medical Profession Act," N.W.T. C. O., 1898, cap. 52; N.W.T., 1900, cap. 14; 1903 (1), cap. 12, and 1903 (2), cap. 15 are repealed); 1907, cap. 32, sec. 15 (amending Sask., 1906, cap. 28).
Alberta, 1906, cap. 28 (Medical Profession Act).
Medicines and Drugs. *V.* **Pharmacy.**
Medonte, Township, Ont., 1893, cap. 70. *V.* Ont., 1909, cap. 23, sec. 32.
Tramway Co., Ont., 1882, cap. 55.
Medora, Man., rural mun., Ma., 1883, cap. 1; 1884, cap. 11; 1886, cap. 52.
Township Municipality, Ont., 1868-69, cap. 57; 1873, p. 347.
Meduxnikik Boom Co., N.B., 1874, cap. 61; 1889, cap. 35.
M. E. Keefe Construction Company (The), N.S., 1906, cap. 182 (incorp.).
Meeting-houses, assessments for repairs of, N.S. R. S., 1884, cap. 23.
Meetings, public. *V.* **Public Meetings.**
Megantic, County, Que., 9 Geo. IV., cap. 73; Ca., 1849, cap. 129; 1850, cap. 34, sec. 34; 1853, cap. 152; 1857, cap. 134; 1859, cap. 67; 1863 (1), cap. 7; Que., 1894, cap. 53; 1895 (1), cap. 11; 1907, cap. 7.
Junction Railway and Navigation Co., Ca., 1853, cap. 104; 1859, cap. 95.
Mining Co., Ca., 1854, cap. 49; Que., 1875 (1), cap. 88.
Registration of Deeds in, Que., 1894, cap. 53.
Town, Que., 1907, cap. 77 (incorp.).
Union St. Joseph des Artisans du Village de, Que., 1890 (2), cap. 71.
Melanchton Passmore's survey of, Ont., 1869, cap. 67.
Township, Ont., 1869, cap. 67; 1874 (2), cap. 31.
Melbourne, bridge over River St. Francis between Town of Richmond and the village or township of, Que., 1902, cap. 91.
Female Seminary, Ca., 1860, cap. 135.
Township, booms at Maher's Mill in, Que., 1882, cap. 105.
Melford (Upper Settlement, River Dennys), N.S., 1884, cap.
Bridge, erection of, over West River, Pictou, N.S., 1856, p. 80.
Melita Northern Ry. Co., Ma., 1893, cap. 45.
Town of, Ma., 1906, cap. 44 (an Act relating to).
Melvern Milling Co., N.S., 1883, cap. 80.
Square School Section, loan authorized, N.S., 1883, p. 124.
Melville Church, Ont., 1880, cap. 79.

Memorial (The), Hospital of Pincher Creek, N.W.T., 1902, cap. 22 (incorp.).

Memorials and Executions. *V.* Executions.

Memphremagog, Lake Navigation Co., Ca., 1868, cap. 89.

Memramcook Gold Mining Co., Ltd., N.B., 1893, cap. 82.

Menard, Joseph, Que., 1908, cap. 171.

Mennonite Village, agreements, Ma., 1902, cap. 25 (cancellation of Mennonite village agreements by a two-thirds' majority of the parties, etc.); R. S., 1902, cap. 112.

Mennonites, 49 Geo. III., cap. 6; 10 Geo. IV., cap. 1; Ca., 1849, cap. 88; 1855, cap. 77.

Educational Institute, Ma., 1898, cap. 55.

Mercantile Fire Insurance Co., Ont., 1874 (1), cap. 87; 1892, cap. 101.

Insurance Co. of St. John, New Brunswick, N.B., 1873, cap. 84.

Law, Ont. R. S., 1877, Title 9, cap. 116; R. S., 1887, p. 1188; R. S., 1897, cap. 145.

Trust Co., Ont., 1907, cap. 115.

Mercer, Andrew, Reformatory for Females, Ca., 1879, cap. 43; 1881, cap. 32; Ont., 1879, cap. 38; 1881, cap. 32; Ont. R. S., 1897, cap. 309; N.B. C. S., 1877, cap. 66. *V.* Houses of Refuge for Females in Ontario.

Law, Wm., ex-Sheriff, Ca., 1859, cap. 128.

Merchandise, Fraudulent marking of. *V.* Fraudulent.

Regulation and inspection of, N.S. R. S., 1884, cap. 73. *V.* Provisions.

Merchant ships, shipping and seamen, Ca., 1867, beginning of volume; 1872, p. iii.; 1875, pp. cix. and civ.; 1876, p. viii.; 1879, p. xl.; 1880, p. xxi.; 1882, pp. iii., liii., cxi., cxii., cxiii.; 1883, p. iii.; 1884, pp. vi. and cvi.; 1886, p. cxxviii.; Ca. R. S., 1886, caps. 72, 73, 74, 75 (The Inland Waters' Seamen's Act); cap. 77 (an Act respecting the safety of ships and the prevention of accidents on board thereof); caps. 79 and 80, sec. 67; 1887, p. clxxv., 1888, p. ix.; 1889, p. iii. and caps. 21 and 22; 1890, pp. vi. and xi. and xiv., and cap. 16; 1891, caps. 37, 38, 41; 1893, caps. 22 and 24; 1894, p. xxxv., xxxvii., xii., lxxi., etc., cap. 42, 43, 44, 45; 1895, p. 3 to 373; 1897, pp. iii. and v.; 1898, cap. 45 (respecting certificates to masters and mates of ships); 1899, p. iii. (apprehension of seamen deserters in Japan); and cap. 33; 1900, cap. 32 (The Merchant Shipping [Liability of shipowners and others] Act, said Act to be found on p. iii. et seq. of the volume containing Statutes of Canada for 1902); cap. 35 (an act respecting the safety of ships); Ca., 1901, cap. 33 (amending The Inland Waters Seamen's Act); and cap. 34 (amending Acts of R. S. C., cap. 77 *re* Safety of Ships, etc.); and cap. 35 (The Shipping Casualties' Act, 1901); 1902, p. iii. (Imp.) (amending the Merchant Shipping Act of 1894, *re* liability of shipowners and others; and cap. 7 *re* the coasting trade of Canada); Ca., 1903, caps. 34, 63

Merchant.—Continued.
and 64; 1904, cap. 37; 1905, cap. 40; 1906, cap. 46; R. S., 1906, cap. 113; Ca., 1907, cap. 10, page iii.; Ca., 1907, p. xlii.; Ca., 1907, caps. 46 and 47; 1908, p. xxvii.; 1908, caps. 64 and 65.
Merchants' Bank of Canada, 2 W. IV., cap. 11; 3 W. IV., cap. 42; 5 W. IV., cap. 45; 6 Vic., cap. 26; 7 Vic., cap. 62; 9 Vic., cap. 87; Ca., 1847, cap. 9, sec. 22; 1849, cap. 170; 1854, cap. 45; 1856, cap. 120; 1861, cap. 89; 1862, caps. 64 and 65; 1863 (2), cap. 44; 1864, cap. 83; 1867, cap. 18; Ca., 1868, cap. 84, 1878, cap. 23.
Bank of Halifax, Ca., 1869, cap. 59; 1870, cap. 43; 1900, caps. 103 and 104; name changed from, to "The Royal Bank of Canada." *V.* Royal.
Bank of Prince Edward Island, P.E.I., 1871, cap. 7; Can. Bank Act, 1890, sec. 8.
Cotton Co., 1899, cap. 83.
Exchange Company, incorporated, N.S., 1855, p. 143; revived, N.S., 1861, p. 76.
Express Co. of the Dominion of Canada, Ca., 1868, cap. 91.
Fire Insurance Co., Que., 1894, cap. 75; Alberta, 1909, cap. 23; Ont., 1909, cap. 152.
Life Association of Canada, Ca., 1895, cap. 82.
Manufacturing Co., Que., 1886, cap. 67.
Marine Insurance Co., N.S., 1867, cap. 76; 1884, cap. 67; 1886, cap. 128.
Marine Insurance Co. of Canada, Ca., 1874, cap. 91; 1888, cap. 98.
Marine Insurance Co. of Prince Edward Island, P.E.I., 1875, caps. 1 and 20; 1876, cap. 19.
Warehousing Co., Ca., 1873, cap. 111.
Meredith, Henry H., road, Ca., 1851, cap. 165.
Nanton and al., confirmation of indenture between, Ont., 1868, cap. 75.
Merello (late Antonio), authorize sale of substituted property of, Que., 1892, cap. 106.
Meridian Gold and Silver Mining Co. of Nova Scotia, N.S., 1868, cap. 78.
Merigonish (N.S.), Harbour, Ca., 1878, p. lxxiv.
Coal Mining Company, incorporated, N.S., 1866, p. 145.
Meritton, village of, Ont., 1874 (1), cap. 69.
Merland, N.S., 1868, cap. 20.
Merrickville, Village, Ca., 1860, cap. 91; Ont., 1899, cap. 60.
And Westport Railway Co., Ont., 1870-71, cap. 44.
Mersea, Township, Ont., 1901, cap. 72 (by-law *re* drainage confirmed).
Mersey Hydraulic Co., Ltd., N.S., 1902, cap. 138 (incorp.).
Messenger Creek to authorize construction of aboiteaux, N.S., 1858, p. 109.
Wharf Company, incorporated, N.S., 1862, p. 143.
Metabetchouan Pulp Company, Que., 1902, cap. 78 (incorp.); 1907, cap. 106.

Metegham, timber in, N.S. R. S., 1873, cap. 66; 1884, cap. 43. V. Timber.

Metegham River (N.S.), harbour and breakwater, Ca., 1888, pp. lxxv. and lxxviii.

River Pulp and Paper Co., Ltd., N.S., 1900, cap. 124 (incorp.).

Metal Refining Bounty Act, Ont., 1907, Cap. 14.

Shingle & Siding Company, Limited, Ca., 1908, cap. 128.

Volatilization Company, Ca., 1905, cap. 123 (relating to patent).

Metallic Roofing Co., Ca., 1886, p. civ.

Metapedia, Que., Railway Co., 1884, cap. 8; 1886, cap. 17. V. Baie des Chaleurs Railway Co.

Metcalfe, Township, Ont., 8 Vic., cap. 7.

Metgermette Nord, part of, annexed to Beauce County, Que., 1888, cap. 39.

Methodist Camp Meeting Association of Nova Scotia, N.S., 1885, cap. 105; 1891, cap. 183.

Church of Canada, 6 W. IV., cap. 50; 2 (3) Vic., cap. 17; Ca., 1851, cap. 142; 1857, cap. 214; 1865 (1), cap. 55; 1884, cap. 106; B.C., 1876, No. 9; 1884, cap. 20; B.C. U. S., 1888, No. 29; B.C., 1891, cap. 24; 1894, cap. 31; N.S., 1875, cap. 94; 1884, cap. 10; N.B., 1875, caps. 55 and 56; 1876, cap. 12; 1884, cap. 22; Ont., 1874 (2), cap. 78; 1884, cap. 88; 1888, cap. 83; P.E.I., 1875, cap. 26; 1876, cap. 29; 1884, cap. 21; Que., 1875 (1), cap. 60; 1878 (1), cap. 44; 1884, cap. 50; 1890 (2), cap. 61; Ma., 1880, cap. 38; 1884, cap. 65; 1887, cap. 62; 1897, cap. 38.

Church Act (The), Sask., 1907, cap. 43.

Church Act, Alberta, 1907, cap. 49.

(Free) Church of Ontario in Canada, general annual conference of the, Ont., 1[illegible], cap. 85; 1897, cap. 100.

(Free) Church of the Province of Quebec, Que., 1901, cap. 87 (incorp.).

New Connection Church of Canada, Ont., 1873, caps. 144, 147.

Primitive Connection, Ont., 1869, cap. 55.

Wesleyan, Ca., 1865 (1), cap. 55; Ont., 1871-72, cap. 107.

Trust Fire Insurance Co., Ca., 1897, cap. 77.

Wesleyan, in Canada, Missionary Society of, Ca., 1872, cap. 117; 1883, cap. 95.

Methot, J. O. F. X. (authorized to sell substituted property, Que., 1892, cap. 107.

Metis (P.Q.), Harbour, Ca., 1878, p. lxxiii.

Matane and Gaspe Ry. Co., Ca., 1894, cap. 81.

Metivier, Oswald Sylvio, admit to practice as a surgeon-dentist, Que., 1900, cap. 123.

Metropolitan Bank, Ca., 1871, cap. 39; 1877, cap. 56.

(The) Bank, Ca., 1902, cap. 76 (incorp.).

Bishop of Canada, to confer degrees, N.S., 1890, p. 213; Ont., 1890, cap. 142.

Club (Montreal), Que., 1875 (1), cap. 58.

Metropolitan.—Continued.
Fire Insurance Co., Ca., 1859, cap. 115.
Gas and Water Co., Toronto, Ont., 1871-2, cap. 78.
Gold Mining Company (incorporated), N.S., 1869, p. 117.
Hotel Co., St. John, N.B., 1869, cap. 82.
Insurance Co. of Canada, Ca., 1875, cap. 93.
Loan and Savings Co., Ont., 1875-6, cap. 98.
Railway Co. *V.* Metropolitan Street Railway Co. (Toronto).
Street Ry. Co. (Toronto), Ont., 1877, cap. 84; 1893, cap. 94; 1895, cap. 108; 1897, cap. 92; 1900, cap. 116; 1901, cap. 84 (Power to acquire Schomberg and Aurora Railway).
Meunier, Jos., bridge, Ca., 1874, cap. 113.
Mexican Light & Power Company, Ltd., Ca., 1903, cap. 153 (an Act respecting), 1906, cap. 126.
Mexico, deserters and extradition. *V.* Treaties.
Tramways Company, Ca., 1906, cap. 125.
Michigan Central Ry. Co. *V.* Ont., 1895, cap. 65; 1899, cap. 63.
Michipicoten River, railway from Sault Ste. Marie to there, and harbour, and towards main line of Canadian Pacific Railway, Ca., 1899, cap. 7 (subsidy).
Micmac Mining Co., Ltd., N.S., 1882, cap. 67.
Game and Fish Club, Limited, N.S., 1900, cap. 157.
Middle La Have Cemetery Co., N.S., 1895, cap. 169.
St. Mark's Evangelical Lutheran Church, N.S., 1890, p. 230.
Middlemore Home, N.S., 1906, cap. 227 (exemption from taxation).
Middle Musquodoboit, N.S., 1896, cap. 116.
Name of Mill Village changed, N.S., 1871, p. 31.
Middle River Presbyterian Cemetery, N.S., 1895, cap. 167.
Middle South Cemetery Company of Lunenburg County, N.S., 1905, cap. 184 (incorp.).
Middlesex County, 6 Vic., cap. 21; 8 Vic., cap. 7; Ca., 1851, cap. 5; 1856, cap. 110; 1860, cap. 9; 1862, cap. 28; Ont., 1879, cap. 74; 1884, cap. 52; 1890, cap. 90; 1906, cap. 77; 1906, cap. 19, sec. 41; 1907, cap. 2[illegible], sec. 29. *V.* Ont., 1908, cap. 33, sec. 64; 1909, cap. 111; *V.* London City Hospital.
County, Temperance Act in, Ca., 1886, p. lxxxviii.
East County Agricultural Society, certain lands in London City vested in, Ont., 1873, cap. 133.
(The) and Elgin Inter-Urban Railway Company, Ont., 1902, cap. 85 (incorp.).
(West) Agricultural Society, sale of lands by, Ont., 1870-1, cap. 67.
Middleton Hall Co., P.E.I., 1886, cap. 15.
And Victoria Beach Railway, N.S., 1903-4, cap. 142 (to authorize changes in the location of the line of said railway); 1905, cap. 1 (transfer of it to the Halifax and South Western Railway Co.); 1906, cap. 2 (to confirm mortgage of it, to His Majesty the King).

Middleton.—Continued.
Lilias, relief, Ca., 1901, cap. 118.
Presbyterian Church, Musquodoboit (incorporated), N.S., 1896, p. 278.
Relief of Wm. H., Ca., 1889, cap. 109.
Railway from, to the Atlantic, N.S., 1876, cap. 2; 1877, cap. 27.
Railway from, to Lunenburg, N.S., 1878, cap. 23.
Railway Station, location of, provided for, N.S., 1885, p. 226.
Railway to, from Bridgetown, N.S., Ca., 1901, cap. 7, sec. 2, par. 21 (subsidy).
Sewerage Company, Limited, N.S., 1900, cap. 163.
School Section No. 5, N.S., 1896, cap. 47.
To consolidate the school sections at, in the county of Annapolis, N.S., 1906, cap. 100.
Town, N.S., 1894, cap. 41; 1895, cap. 55; 1896, cap. 39.
Water supply, N.S., 1901, cap. 76 ("The Middleton Water Supply Act, 1901"); 1903-4, cap. 77 (N.S., 1901, cap. 76, amended).
Water Supply Co., Ltd., N.S., 1890, cap. 129; 1891, cap. 97, 1892, cap. 70; 1893, cap. 69; 1895, cap. 55; 1896, cap. 39; 1899, cap. 75 (Town authorized to purchase works).
Midland Colonization Co. of Canada, Ca., 1883, p. cxxviii.
District, Ont., 2 Geo. IV., cap. 21; 2 Vic., cap. 43; 3 Vic., cap. 44; 8 Vic., cap. 7; Ca., 1849, cap. 94.
District School Society, 55 Geo. III., cap. 18; 7 W. IV., cap. 113.
Elevator and Forwarding Co., Ca., 1882, p. cxxvi.; 1883, p. cxxx.
Extension Railway Co., Ont., 1871-2, cap. 61; 1873, cap. 93; 1874, (1), cap. 55. *V.* Omemee.
Great Western Ry. Co., of Nova Scotia, Ltd., N.S., 1887, cap. 55; 1889, cap. 86; 1890, cap. 75.
Junction Railway Co., Ont., 1884, cap. 170; 1886, cap. 73.
Land Co., Ont., 1871-2, cap. 97 (incorp.); 1882, cap. 77; 1901, cap. 95 (amending Act of Incorporation).
(Ont.), an outport of customs, Ca., 1882, p. xi.
Railway Co., Ltd., N.S., 1896, cap. 85 (incorp.), 1899, cap. 130; 1902, cap. 175 (amending N.S., 1896, cap. 85); Ca., 1899, cap. 7 (subsidy for construction of bridge); 1903, cap. 233 (amendment); 1905, cap. 130 (authorized to transfer its entire undertaking, etc., to the Dominion Atlantic Railway Co.).
Railway of Canada, Ont., 1868-9, cap. 71; 1869, cap. 31; 1870-1, cap. 51; 1871-2, cap. 58; 1873, cap. 90; 1874, cap. 52; 1878, cap. 49; 1880, cap. 57; 1881, cap. 67; 1882, cap. 56; consolidation by, Ont., 1882, cap. 67, as the Midland Ry. of Canada; agreement with the Grand Trunk Railway Co. of Canada, Ont., 1888, cap. 49; 1891, cap. 73; Ca., 1887, cap. 65; 1892, cap. 47.
Railway Company, Ma., 1903, cap. 59 (an Act to incorporate); 1906, cap. 114.
Rolling Stock Co., Ca., 1882, p. cxxvi.
Terminal Ry. Co., Ont., 1903, cap. 105.

Midland.—Continued.
Village and Town, Ont., 1891, cap. 73; 1898 (1), cap. 47; 1899, cap. 61; 1901, cap. 60 (authorized to pay bonus to The Canada Iron Furnace Company, Limited, etc.); 1903, cap. 66; 1903, cap. 65; 1905, cap. 58; 1906, cap. 78; 1908, cap. 94; 1909, cap. 112.
Midway, Penticton Ry., subsidy, B.C., 1899, cap. 44.
near English Bluff, etc., B.C., 1901, cap. 32, sec. 8 (subsidy).
Railway to, from Victoria, from Vancouver, and from some point
Railway from, to Vernon, B.C., 1901, cap. 32, sec. 8 (subsidy).
Railway from Vancouver to Midway, B.C., 1901, cap. 32, sec. 8 (subsidy).
Railway from Vancouver to, and from Victoria, B.C., 1902, cap. 9 (subsidy), cited as ("Coast-Kootenay Railway Aid Act, 1902").
Railway from, to Vernon, aid for the construction of, B.C., 1902, cap. 45 (cited as the "Midway and Vernon Railway Aid Act, 1902").
(The) and Vernon Railway Co., B.C., 1901, cap. 81 (incorporated), cited as the "Midway and Vernon Company Act, 1901"; 1902, cap. 57 (sec. 23 of cap. 81 of B.C., 1901, prohibiting the employment of aliens, repealed; cited as "Railway Acts Amendment Act, 1902"); 1903, cap. 36; 1906, cap. 60; Ca., 1903, cap. 154; 1907, cap. 108.
Miles Canon and Lewes River Tramway Co., Ca., 1898, cap. 73.
And White Horse Tramway Co., Ca., 1898, cap. 74.
Miles, James, conveyance, 4 Geo. IV., cap. 37.
Milford Haven bridge, N.S., 1876 cap. 62; 1878, cap. 38; 1879, cap. 51; 1880, cap. 34; 1882, cap. 39.
Military College. *V.* Royal Military.
Naval stores, Ca. R. S., cap. 170.
Property, N.S. R. S., 1884, p. 6 of appendix.
Service in South Africa. *V.* Ont., 1900, cap. 36.
Militia and Defence, Ca. R. S., cap. 41; 1897, p. xcl.; 1898, p. lxxxvi.; 1898, cap. 19; Ca., 1900, cap. 18; 1904, cap. 23; 1905, p. lxix.; 1905, cap. 22; 1906, caps. 29, 30 and 31; Ca. R. S., 1906, cap. 41.
Force. Grants of land. *V.* Grants; *V.* Volunteers.
Pension Act. *V.* Pension.
Milk, adulteration and fraud in sale of, Ca., 1889, cap. 43.
B.C. R. S., 1897, cap. 133.
And cream, the sale of dairy products (The Milk and Cream Standards' Act). *V.* Dairy.
cap. 55.
Ont., 1867-8, p. 191; 1893 cap. 48; 1894, cap. 54; Ont. R. S., 1897, Cheese and Butter. Ont., 1908, cap. 55; 1909, cap. 26, sec. 23.
Inspection of, Ont., 1896, cap. 63; Ont. R. S., 1897, cap. 250; 1908, cap. 252. *V.* Cheese and Butter Manufacture.
Mille Isles Railway Co., subsid., Ca., 1892, cap. 5.
Miller Flanger Manufacturing Co., N.B., 1875, cap. 138.
(Late T. F.), sale of property of estate confirmed, Que., 1892, cap. 102; 1895 (1), cap. 101.

Miller.—Continued.
P., pension, 2 Geo. IV., cap. 24.
Robert S., and Eliza Mitchell, estate, Ca., 1864, cap. 169.
Township, Ont., Ca., 1860, cap. 39.
Millers, Ma. R. S., 1891, cap. 66; N.S. R. S., 1900, cap. 98 (of mills and millers); Ont., 1909, cap. 61.
Millidgeville Steam Ferry Co., N.B., 1870, cap. 81.
Mill Point (Ont.), name of outport of, changed to Deseronto, Ca., 1882, p. xxix.
Reserves, escheat of, N.B. C. S., 1877, cap. 19.
Village, Ont., 1881, cap. 42.
Mills and Mill-dams, Ont. R. S., 1877, cap. 113; Ont. R. S., 1887, p. 1165, cap. 118; 1896, cap. 30; Ont. R. S., 1897, cap. 140; N.S. R. S., 1884, cap. 74. *V.* Water Privileges.
And Millers, N.S. R. S., 1900, cap. 98 (tolls for grinding wheat, etc., regulated; tolls for hulling barley, bolting or sifting flour, etc., etc.).
Samuel Perry, admitted as Solicitor and Barrister-at-Law, B.C., 1882, cap. 11.
William Charles, admit to practice Medicine, Que., 1902, cap. 124.
Milltown, highway district, N.B., 1871, cap. 37.
Public Library, N.B., 1869, cap. 91.
Town of, N.B., 1873, cap. 103; 1875, caps. 47 and 52, sec. 11; 1880, cap. 46; 1882, cap. 2; 1883, cap. 31; 1885, cap. 25; 1887, cap. 45; 1891, cap. 51; 1892, caps. 23 and 55; 1893, cap. 56; 1894, cap. 40; 1896, cap. 66; 1899, cap. 72; 1902, cap. 63 (authorized to fix the valuation of the property of the Canadian Colored Cotton Mills Co., Ltd., for purpose of assessment of rates, etc.); N.B., 1905, cap. 48 (Water Works Act).
Millview, N.S., 1896, cap. 38.
Creamery Co., P.E.I., 1883, cap. 17.
Milne, James, relief, patent, Ca., 1900, cap. 105.
Milton Baptist church, Yarmouth, N.S., 1882, cap. 88.
Cemetery Co., N.S., 1898, cap. 205.
Electric Light, Power and Manufacturing Company, Limited, N.S., 1903, cap. 186 (incorp.).
Pound, sale of, authorized, N.S., 1877, p. 75.
Railroad Co., incorporated, N.S., 1856, p. 95.
Town, Ca., 1857, cap. 92; 1858, cap. 50; Ont., 1891, cap. 74; 1900, cap. 78.
Township, Ca., 1863 (2), cap. 9, sec. 16.
Tramway Co., N.S., 1872, cap. 64.
Milverton, village, Ont., 1897, cap. 68; 1908, cap. 95.
Mimico Switch Line Ry. Co., incorp., Ont., 1891, cap. 88. *V.* Toronto, High Park and Mimico Tramway.
Minas, Basin of. *V.* Basin of Minas.
Hall Company, incorporated, N.S., 1857, p. 88.
Marine Insurance Company, incorporated, N.S., 1862, p. 129.
Steamboat Co., N.S., 1872, cap. 78.

Minden & Muskoka Ry. Co., Ca., 1897, cap. 55.
Ont., Township, Ca., 1858, cap. 14; Ont., 1871-2, cap. 21; 1874 (1), cap. 22.
Railway to Minden from a point at or near junction of Irondale, Bancroft & Ottawa Railway and Grand Trunk Railway, Ca., 1900, cap. 8.
Miner, lien of, N.W.T. C. O., 1898, cap. 59. *V.* ante Liens.
Miners, arbitration, N.S. R. S., 1900, cap. 21 (The Miners' Arbitration Act); N.S., 1901, caps. 29 and 30 (both amending the Miners' Arbitration Act).
Relief Societies, N.S. R. S., 1900, cap. 23; N.S., 1901, cap. 28 (amending N.S. R. S., 1900, cap. 23); 1903, cap. 10 (amending N.S. R. S., 1900, cap. 23).
Schools of instruction for, N.S. R. S., 1900, cap. 22 (The Miners' Schools' Act).
Mineral Exploration Co., Ltd., N.S., 1889, cap. 116; 1893, cap. 179. *V.* Dominion Smelting and Refining Co.
And Timber Electric Ry. Co., incorp., Ont., 1897, cap. 93.
Exploration and Mining Association of Nova Scotia, N.S., 1872, cap. 75.
Lands in the Northwest, Ca., 1884, p. 71.
Products Company, N.B., 1899, cap. 80 (exemption of property in Hillsboro from taxation).
Minerals, or ores, stealing, etc., Ca. R. S., cap. 164, sec 125, etc.
Mines, Government Bureau of, B.C. R. S., 1897, cap. 36; B.C., 1899, cap. 11; 1903, cap 5.
Arbitration Act, N.S. R. S., 1900, cap. 21; N.S., 1901, cap. 30 (amendment).
Claims in Bennet Lake and Atlin Lake Divisions, B.C., 1899, cap. 52.
Department of, B.C., 1899, cap. 48; 1903, cap. 18; Ca., 1907, cap. 29.
Inspection, B.C. R. S., 1897, cap. 134 (Inspection of Metalliferous Mines' Act); B.C., 1899, cap. 49; 1901, cap. 37 (Inspection of Metalliferous Mines' Act Amendment Act, 1901).
Minerals (other than coal), B.C. R. S., 1897, cap. 135 (Mineral Act); B.C. 1898, cap. 32, cap. 33 (Minerals' Act amend.); 1899, cap. 45 (Minerals' Act amend.); 1900, cap. 21 (Minerals' Act Amendment Act, 1900); 1901, cap. 35 (Mineral Act Amendment Act, 1901); 1902, cap. 46 ("Mineral Act amended").
Mines (Placer), B.C. R. S., 1897, cap. 136 (Placer Mining Act); B.C., 1898, cap. 34; 1899, caps. 50, 51; 1901, cap. 38 (Placer Mining Act Amendment Act, 1901); (Iron Placer), 1902, cap. 49 ("Iron Placer Act, 1902"); and cap. 50 ("Iron Placer Act, 1902, Amendment Act, 1902"); 1906, cap. 29; Ca., 1906, cap. 3[illegible]
Mines (Coal Prospecting and Rights of Way), B.C. R. S., 1897, cap. 137; 1904, cap. 37 (to amend); 1907, cap. 28.
Mines (Coal), Regulation of, B.C. R. S., 1897, cap. 138 ("Coal Mines' Regulation Act"); B.C., 1899, caps. 46, 47; 1901, cap. 36 (Coal Mines' Regulation Act Amendment Act, 1901);

Mines.—Continued.

1902, cap. 47 ("Coal Mines' Regulation Act Amendment Act, 1902"); and cap. 48 ("Coal Mines' Regulation Act further Amendment Act, 1902"); B.C., 1903, cap. 17 (to amend Mines Regulation Act); 1904, caps. 38, 39 and 40; 1905, caps. 35 and 36; 1906, cap. 30; 1909, cap. 33 (Mines Regulation Act); N.S. R. S., 1900, cap. 19 ("The Coal Mines' Regulation Act"); N.S., 1901, cap. 27 (amending The Coal Mines' Regulation Act); 1902, cap. 5 (amending N.S. R. S., 1900, cap. 19, The Coal Mines' Regulation Act); and cap. 6 (amending said "The Coal Mines' Regulation Act"); N.S., 1903, cap. 8 (amending N.S. R. S., 1900, cap. 19); 1903-4, cap. 2 (amending N.S., 1900, cap. 19); 1905, cap. 13 (amending N.S., 1903-4, cap. 2), and cap. 14 (amending N.S. R. S., 1900, cap. 19), and cap. 18 (amending N.S. R. S., 1900, cap. 19), and cap. 95 (amending N.S. R. S., 1900, cap. 19, so far as it relates to the employees of the Dominion Coal Co., Ltd.).

N.W.T., 1898, No. 9; C. O., 1898, cap. 16; 1899, cap. 41; 1900, cap. 3.

N.B. C. S., 1877, caps. 18 and 19; N.B., 1888, cap. 5; 1889, cap. 16; 1891, cap. 16; 1892, cap. 10; 1893, caps. 10 and 11; 1896, cap. 27; 1899, cap. 26; 1901, cap. 32 (amending The General Mining Act); N.B., 1902, cap. 25 (amending the General Mining Act); 1903, cap. 35 (amending General Mining Act, power of Surveyor General under certain circumstances); N.B. C. S., 1903, cap. 30 (The General Mining Act); 1906, cap. 17 (an Act to amend 1902, cap. 30); 1907, cap. 5.

N.S. R. S., 1884, cap. 8; 1885, caps. 3, 4, 5, 6; 1886, caps. 9 and 10; 1887, cap. 4; 1888, cap. 31; 1889, caps. 21, 22, 23, 24, 25, 56; 1890, caps. 19 and 20; 1891, caps. 9 and 10; 1892, cap. 1 (consolidation), and 2 and 4; 1893, caps. 2, 3, 10; 1895, cap. 14; 1896, cap. 12; 1897, caps. 4 and 5; 1898, caps. 10, 26, 27, 28; 1899, cap. 54 (Protection of Miners); N.S. R. S., 1900, cap. 18 (The Mines' Act); and cap. 20 (The Metalliferous Mines' Regulation Act); N.S., 1901, cap. 26 (amending The Mines' Act); 1902, cap. 4 (amending N.S., 1900, cap. 18 "The Mines' Act"); 1903, cap. 7 (amending the Mines' Act, N.S., 1900, cap. 18); 1905, cap. 15 (amending N.S. R. S., 1900, cap. 18); 1906, cap. 15 (amending N.S. R. S., 1900, cap. 18), and cap. 16 (*re* coal mining leases), and cap. 17 (amending N.S. R. S., 1900, cap. 18).

Ont. R. S., 1892, cap. 7 (Mines' Act). Ont. R. S., 1897, cap. 36 (Mines' Act amended); 1898 (1), cap. 11 (Mining Claims); 1899, cap. 10; 1900, cap. 13; 1905, cap. 9; Consolidated 1906, cap. 11; 1907, cap. 13; 1907, cap. 23, sec. 34; Consolidated, 1908, cap. 21; 1909, cap. 17 and cap. 26, sec. 31.

Que., 1892, cap. 20 (Mining Law consolidated); 1893, p. iii.; 1895 (2), cap. 23; 1900, caps. 17 and 33; 1901, cap. 13 (amending Act of 1892); 1902, cap. 15 (amending Act of 1892; 1904, cap.

Mines.—Continued.

16 (Mining Law amended *re* right of licensees to cut timber, etc.); 1907, cap. 18; Ma., 1897, cap. 17; Ma .R. S., 1902, cap. 113; N.W.T., 1893, No. 5; 1906, cap. 25; Alberta, 1908, cap. 17 (to amend Mines' Act).

V. **also Coal;** *V.* **Quartz;** *V.* **Iron.**

Mining Commission to recompense members of, B.C., 1891, cap. 27.

Companies, Construction of Roads, Harbours, etc., Ont. R. S., 1897, cap. 198.

Companies, Ont. R. S., 1897, cap. 197 (The Ontario Mining Companies' Incorporation Act); Ont., 1901, cap. 12, sec. 17; 1903, cap. 7, sec. 36; Rep. by Ontario Companies Act, 1907, cap. 34, Que. R. S., 1888, art. 5225; Ma., 1897, cap. 18; Ma. R. S., 1902, caps. 113 and 114; N.W.T. C. O., 1898, cap. 64.

Companies' Act Que., 1900, cap. 33; 1908, cap. 67.

Company of Quebec, Que., 1876, cap. 71.

Development and Advisory Corporation of British America, Ltd., Ca., 1897, cap. 90.

Development Act to Promote, Que., 1895 (2), cap. 23.

Encouragement of, N.S., 1900, cap. 8.

Encouragmeet of deep mining in the gold fields of Nova Scotia, N.S., 1903, cap. 9; 1903-4, cap. 10 (amendment).

Investment Co., of Canada, Ca., 1883, p. cxxxi.

Schools, Ont., 1891, cap. 60; 1893, cap. 115; Ont. R. S., 1897, cap. 303; N.S., 1889, cap. 20.

Society of Nova Scotia, N.S., 1903, cap. 231 (incorp.).

Mininagash Coal Co., P.E.I., 1881, cap. 32; 1884, cap. 19.

(P.E.I.), Harbour, Ca., 1880, p. cxvi.

Miniota Northwestern Ry. Co., Ma., 1892, cap. 52; Ma., 1893, cap. 46.

Rural Municipality, Ma., 1883, cap. 1; 1884, cap. 11; 1886, cap. 52; 1890, cap. 55; 1906, cap. 45.

Ministerial Aid and Relief Fund, incorporated, N.S., 1881, p. 91.

Superannuation Board of the Baptist Convention, Ca., 1889, cap. 105; Ont., 1889, cap. 91.

Ministers and their titles, Que. R. S., 1886, art. 593, etc., Que., 60 Vic., cap. 22 (amendment); Que., 1901, cap. 8 (amendment).

Minnedosa County, Ma., 1881, cap 14; 1883, caps. 1 and 65; 1884, cap. 11; 1886, cap. 52.

Power Company, Ma., 1903, cap. 60 (an Act to incorporate).

Town, Ma., 1881, cap. 13; 1883, cap. 1, sec. 37; 1884, cap. 11, sec. 35; 1886, cap. 52, sec. 28; 1889, cap. 40; 1890, cap. 2, sec. 32; 1891, cap. 1, sec. 2; 1895, cap. 29; 1897, cap. 19; 1899, cap. 22; 1902, cap. 26 (Provincial Treasurer may buy its debentures at 50 cts. on the dollar, etc., etc.); 1903, cap. 24; 1905, cap. 24.

Minnesota and Ontario Lumber Co., agreement, Ont., 1887, cap. 62.

Minnietakie, Lac Seul and Albany River Ry. Co., Ont., 1903, cap. 106.

Minnitonas, Man., rural mun., Ma., 1902, pp. iii.-iv (Proclamation establishing); Ma., 1906, cap. 46.

Minors, Infants and Apprentices, Ma. C. S., 1880, cap. 40; Ma., 1895, caps. 19 and 20; 1897, cap. 8; R. S., 1902, cap. 79.

N.B. C. S., 1877, cap. 70; N.B., 1888, cap. 6; 1889, cap. 24; N.B. C. S., 1903, cap. 81 (*re* use of tobacco by), and cap. 83 (an Act *re* minors and apprentices).

Ont. R. S., 1877, caps. 132 and 135; Ont., 1887, caps. 21 and 36; Ont. R. S., 1887, caps. 137 and 209; Ont., 1892, cap. 29; 1894, cap. 21; 1897, cap. 52; Ont. R. S., 1897, cap. 161 (Apprentices and Minors), and cap. 168; 1903, cap. 7, sec. 31 (Infants).

N.S. R. S., 1884, cap. 96; N.S., 1892, cap. 50; 1893, cap. 11 (Custody of Infants); 1894, cap. 20; 1897, cap. 2; 1899, cap. 46; 1900, cap. 35; N.S. R. S, 1900, cap. 115 (Guardians and Wards; and cap. 116 (of prevention and punishment of wrongs to children); and cap. 117 (of apprenticeships), and cap. 118 (transfer of immigrant and orphan children); and cap. 119 (of the prevention of the use of tobacco and opium by minors); and cap. 120 (of the maintenance and reform of juvenile offenders), and cap. 121 (the custody of infants), and cap. 122 (of the adoption of children), and cap. 123 (of the licensing of boarding-houses for infants under twelve years of age), and cap. 124 (of the closing of shops and the hours of labour therein for children and young persons); N.S., 1901, cap. 46 (amending N.S. R. S., 1900, cap. 119, and cap. 47 (amending N.S., 1900, cap. 122).

N.W.T. R. O., 1888, No. 58; C. O., 1898, cap. 92 (use of tobacco by).

B.C. R. S., 1897, cap. 8; cap. 96 (contracts and privileges of infants); cap. 96 (care and custody of).

P.E.I., 1901, cap. 19 (tobacco not to be sold to).

V. Apprentices and Minors; *V.* Children; *V.* Infants.

Frequenting Billiard Rooms, Ont. R. S., 1897, cap. 247; 1906, cap. 19, sec. 31; 1907, cap. 23, sec. 9.

V. also Liquors, Licenses, Tobacco, Cigars, Cigarettes, Firearms.

Mint, Ottawa, Branch of the Royal. *V.* Ottawa.

Minudie Branch Railway Co., Ca., 1887, cap. 24.

Cemetery, trustees of, N.S., 1874, cap. 100.

Coal Company, Limited, N.S., 1902, cap. 140 (incorp.); 1905, cap. 137 (amendment).

Coal and Railway Company, Limited, N.S., 1903, cap. 190 (incorp.).

Mining and Transportation Co., N.S., 1873, cap. 55.

Railway Co., Ltd., N.S., 1887, cap. 63; N.S., 1888, cap. 80.

Sale of trust property in, N.S., 1874, cap. 103.

Mira, Cape Breton, township boundaries, N.S., 1854, p. 61.

Free Church, N.S., 1889, cap. 185; 1895, cap. 150.

Mira Bay Harbor Co., N.S., 1865, p. 105; 1868, cap. 57; 1870, cap. 93; 1880, cap. 66; 1884, cap. 74; 1889, cap. 161; 1893, cap. 184.

Mira River, bridge over, N.S., 1874, cap. 39.

Miramichi (N.B.), Harbour, Ca., 1875, p. cxv.; 1884, p. 115.
Marine Railway Co., N.B., 1885, cap. 53.
Midland Railway Co., N.B., 1895, cap. 81.
Natural History Association, N.B., 1903, cap. 93 (incorp.).
Pilot Commissioners, Ca., 1879, p. lxiv.; 1880, p. cxxiv.; 1882, p. ci.; 1883, p. xciii.
Presbytery, N.B., 1889, cap. 37; 1903, cap. 89 (amendment).
Pulp and paper, N.B., 1905, cap. 89 (an Act relating to Pulp & Paper Company of).
Quarantine station and regulations, Ca., 1887, p. cxviii.
Steam Navigation Co., N.B., 1871, cap. 62.
Telephone Exchange, N.B., 1888, cap. 50.
Misdemeanor, Ca. R. S., cap. 174, sec. 184, sec. 273, sec. 275. *V.* Criminal Code.
Mission of Quebec City. *V.* Quebec.
Mission Point and Campbellton ferry regulations, Ca., 1886, p. lxxxiv.
Missionnaires de la Compagnie de Marie, Que., 1884, cap. 51; 1905, cap. 5 (an Act *re* the contract entered into between the Government and, *re* the maintenance of children sent to their Industrial School at Notre Dame de Montfort, in the county of Argenteuil).
De Notre Dame. *V.* Jesuits, Que., 1871, cap. 46.
Du Sacré-Coeur, Les, Que., 1904, cap. 106 (incorp.).
Missionary Society of the Bible Christian Church in Canada, Ca., 1878, cap. 45.
Society of the Methodist Episcopal Church, in Ontario, Ont., 1877, cap. 61.
Society of Church of England in Canada, Ca., 1903, cap. 155 (to incorporate).
Society of the Wesleyan Methodist Church in Canada, Ca., 1872, cap. 117; 1883, cap. 95. *V.* Methodist.
Missiquash Marsh Co., Ltd., N.S., 1897, caps. 113, 114; 1898, cap. 171; 1899, cap. 172.
River, N.B., 1868, cap. 61.
Missiquoi Bay Canal, 2 W. IV., cap. 14.
Missiquoi and Black River Valley Ry. Co., Que., 1870 (2), cap. 26; 1875 (1), cap. 43; 1878 (1), cap. 2.
And Rouville Mutual Fire Insurance Co., Que., 1882, cap. 51.
County, Que., 9 Geo. IV., cap. 73; 10-11 Geo. IV., cap. 8; 1 W. IV., cap. 3; 4 W. IV., cap. 5; Ca., 1849, cap. 38, sec. 77; and cap. 39; 1852-3, caps. 29 and 138 and 152 and 213; 1855, cap. 76; *V.* sec. 13 and 14; 1858, cap. 101, sec. 34; 1860, cap. 84.
Junction Ry. Co., Que., 1869, cap. 59; 1871, cap. 25; 1873-4, cap. 24, amalgamation with Montreal, Chambly and Sorel R. R.
Mining and Smelting Co., Ca., 1863 (2), cap. 71.
Valley Railway Co., Que., 1870 (2), cap. 26; 1873, cap. 42; 1874, caps. 2 and 25; 1875 (1), caps. 2 and 43; 1877, cap. 3; 1878, cap. 2; 1881, cap. 42; 1882, cap. 23; 1885, cap. 77; 1886, cap. 76.

Mississippi Navigation Co., Ont., 1869, cap. 46.
Valley Ry. Co., Ont., 1882, cap. 57.
Mistake Bridge, payment of, N.S., 1887, cap. 76.
Mistassini Territory, Que., 1899, cap. 5.
Monastere de Notre Dame de, Que., 1901, cap. 88 (incorp.).
Mitchell Electoral District, N.W.T., 1893, No. 18.
& Sons, Limited, G. P., N.S., 1902, cap. 149 (incorp.).
Town, Ca., 1857, cap. 108; 1865 (2), cap. 71; Ont., 1893, cap. 71; 1897, cap. 69.
Walter G., admission to Bar, Que., 1901, cap. 106.
Mochelle Wharf Co., N.S., 1870, cap. 79.
Model Deed, Methodist Church, Ca., 1861, cap. 126; 1866, cap. 153; Ont., 1868, cap. 72; 1871-2, cap. 107; 1877, cap. 60; Ma., 1880, cap. 38.
Deed Presbyterian Church, Ont., 1873, cap. 139, sec. 2.
Schools. *V.* Schools.
Modern Fire Insurance Co., Que., 1908, cap. 124 (incorp.).
Moira Hale, Ont., 1888, cap. 58.
River, 8 Vic., cap. 52; Ca., 1848, cap. 10; 1879, cap. 51; Ont., 1882, cap. 82. *V.* Ont. R. S., 1897, cap. 140, sec. 9.
Molasses Harbor. *V.* Guysboro'.
Molson, estate late Hon. John, Que., 1875 (1), cap. 93; 1897, cap. 94.
John Thomas, sale to, Que., 1907, cap. 153.
Joseph Dinham, substituted real estate, Que., 1875 (1), cap. 93.
Molsons Bank, Ca., 1855, cap. 202; 1863 (2), cap. 42; 1871, cap. 5, schedule; 1905, cap. 124.
(The), Bank Pension Fund, Ca., 1902, cap. 77 (incorp.).
Monaco, Principality, extradition. *V.* Treaties.
1872, cap. 42, sec. 6; 1873-74, cap. 2, sec. 1, etc., and cap. 25.
Monaghan, Ont., Township 8 Vic., cap. 7; Ca., 1853, cap. 228; 1855, cap. 154.
Life Insurance Company, Ca., 1904, cap. 96 (to incorporate).
Monarch Bank of Canada, Ca., 1905, cap. 125 (to incorporate); 1906, cap. 127.
Monastere de Notre Dame de Mistassini, Que., 1901, cap. 88 (incorp.).
Monck, Township, Ont., 1868-9, cap. 56; 1873, p. 349
Moncton Almshouse, workhouse and maintenance of the poor, N.B., 1883, cap. 18. *V.* Town of, *infra.*
And Buctouche Railway Co., Ca., 1886, cap. 10; 1887, cap. 24.
And Gulf Railway Co., N.B., 1906, cap. 83 (an Act to incorporate).
And Harvey Short Line Ry. Connection Co., N.B., 1889, cap. 66; 1890, cap. 30; 1894, cap. 66; 1896, cap. 87.
And Prince Edward Island Ry. and Ferry Co., Ca., 1890, cap. 75; 1893, cap. 54; 1894, cap. 82.
Baptist Church, N.B., 1905, cap. 88 (an Act relating to election of trustees).
Board of Health, N.B., 1878, cap. 106. *V.* Town of, *infra.*

Moncton.—Continued.
Board of School Trustees, N.B., 1897, cap. 45; 1897, cap. 94 (an Act *re* issue of debentures).
Cotton Manufacturing Co., debentures, N.B., 1883, cap 35; 1884, cap. 43, sinking fund.
Driving Park Association, N.B., 1877, cap. 49; 1882, cap. 91.
(The) and Eastern Railway Co., N.B., 1902, cap. 104 (incorp.).
Electric Street Railway, Heat & Power Co., N.B., 1900, cap. 73.
Electric Tramway Co., N.B., 1890, cap. 74; N.B., 1893, cap. 71; 1894, cap. 76.
Exhibition Association Company, Limited, N.B., 1903, cap. 87 (incorp.); 1907, cap. 98.
Gas Light and Water Co., N.B., 1877, cap. 22; cap. 46; 1878, cap. 86 and cap. 21; 1883, cap. 36; 1887, cap. 39; 1889, cap. 38; 1891, cap. 64.
Harbour Improvement Co., Ca., 1881, cap. 52; 1888, cap. 105; N.B., 1881, cap. 61; 1888, caps. 21 and 105.
Hospital, N.B., 1895, cap. 61; 1901, cap. 39 (incorp.); 1902, cap. 77 (appointment of additional trustees authorized, etc.); 1903, cap. 63 (amending N.B., 1902, cap. 77).
Parish, N.B., 1890, cap. 77; 1896, cap. 68; 1903, cap. 60 (an Act relating to sewers and marsh lands in the parish of, and in further amendment of the Act 59 Vic., cap. 68); 1907, cap. 96 (an Act to amend).
Parish, School District No. 5, N.B., 1875, cap. 53.
Police Board, N.B., 1907, cap. 97 (an Act *re* Police Board).
Port for registration of shipping, Ca., 1879, p. lxix.; 1882, p. lxv. and 1883, p. ix.
Public burial ground, N.B., 1874, cap. 53.
Publishing Co., N.B., 1883, cap. 24.
Resident Commissioner, N.B., 1887, cap. 16.
Rural Cemetery Company, N.B., 1899, cap. 92.
Skating Club, N.B., 1873, cap. 94.
Street Railway Co., N.B., 1887, cap. 64.
Sugar Refining Co., Ltd., N.B., 1888, cap. 46; N.B. 1893, cap. 80.
Tobacco Manufacturing Co., N.B., 1869, cap. 84.
Town and City, N.B., 1873, cap. 70; 1875, caps. 40, 75; 1876, caps. 34, 16; 1877, cap. 36; 1878, caps. 49, 82, 88; 1879, cap. 60; 1880, cap. 40; 1882 cap. 17; 1883, caps. 19 and 38; 1884, cap. 23; 1886, cap. 26; 1888, cap. 40; 1889, caps. 38, 41, 43; 1890, caps. 25 and 60 and 76 and 77; 1891, cap. 42; 1892, caps. 38 and 39; 1893, caps. 45, 46, 47, 48; 1894, caps. 53 and 54; 1895, caps. 30 and 59; 1896, cap. 57 (*re* water and lighting systems); 1897, caps 43 and 44; 1899, caps. 70 and 71 (school assessments); 1900 cap. 61 (school assessments); 1901, cap. 38 (authorized to issue debentures, etc., etc., etc.); 1902, cap. 68 (*re* water and lighting system; amending 59 Vic., cap. 57); and cap. 69 (*re* city of, issue of debentures authorized, sec. 4 of 1 Ed. VII., cap. 34, repealed, and new section substituted, etc.,

Moncton.—Continued.
etc.); and cap. 85 (*re* construction and inspection of buildings in the City of Moncton); 1903, cap. 61 (an Act relating to the city of); 1904, cap. 47 (an Act relating to the city of); 1904, cap. 55 (an Act relating to city of); 1905, cap. 45 (an Act relating to city of); 1906, cap. 52 (an Act *re* city of, to issue debentures); 1906, caps. 53 and 54; 1907, cap. 95.
Water and Lighting System of the city. *V.* City.
Young Men's Christian Association, Trustees. *V.* Y. M. C. A.
Monette, Francis, Que., 1908, cap. 170 (authorized to sell property).
Money Order Convention between Canada and United States, Ca., 1876, p. xxxvii.
Foreign, Ca., 1883, p. cxvi.
Lenders' Act, Ca., 1906, cap. 32; Ca. R. S., 1906, cap. 122.
Regulations as to, Ca., 1878, p. xc. *V.* Coinage; Currency.
Unclaimed money deposits, B.C., 1905, cap. 52 (an Act relating to).
Moneys and Securities. *V.* Ont., 1899, cap. 11, sec. 4. *V.* Execution.
Mongenais (O.) and Marie A. McMillan, marriage rendered valid, Que., 1889, cap. 108.
Monk, Hon. J., pension, 3 Geo. IV., cap. 40.
John, authorized to sell substituted property, Que., 1888, cap. 125.
Township, Ont., 1868-9, cap. 56.
Monmouth, Ont., Township, Ca., 1858, cap. 14.
Mono, Ont., Township, Ont., 1874 (2), cap. 31.
Monopolies and Dispensation with Penal Law., Ont. R. S., 1897, vol. 3, cap. 323.
Montagnais Indians at Pointe Bleue (P.Q.), Ca., 1876, p. cxiv.
Montague Cemetery Co., P.E.I., 1884, cap. 18.
Christian Church, P.E.I., 1896, cap. 18.
Dairying Co., P.E.I., 1892, cap. 38.
Electric Company, P.E.I., 1899, cap. 32 (incorp.)
Fire and nuisances, P.E.I., 1882, cap. 19; 1906, cap. 24.
Hall Co., P.E.I., 1883, cap. 18; 1893, cap. 28.
Presbyterian Church, P.E.I, 1875, cap. 30; 1892, cap. 45.
Skating Rink Company, P.E.I., 1906, cap. 36 (to incorporate).
Township, Ont., Ca., 1847, cap. 53; 1849, cap. 102.
Montague Bridge, Small Debt Court, P.E.I., 1867, cap. 4.
Montarville Club, Longueuil, Que., 1870 (1), cap. 60.
Montcalm and Joliette Counties, Ca., 1853, cap. 152; 1864, cap. 54; 1869, cap. 46; 1873, cap. 29; Que., 1869, cap. 25; 1870 (1), cap. 44; 1872, cap. 34; 1883, cap. 36.
County, part of, annexed to Terrebonne, Que., 1872, cap. 34; Que., 1904, cap. 4 (an Act to detach the townships of Mousseau and Lynch from the county of Ottawa and to annex them to the county of, for all purposes).
Railway Co., Que., 1893, cap. 69.
Railway from New Glasgow or St. Lin, Ca., 1886, cap. 10.
Rural Municipality, Ma., 1881, cap. 3; 1882, cap. 24; 1883, cap. 1; 1884, cap. 11; 1885, cap. 25, sec. 1; 1886, cap. 52; 1890, cap. 55; 1891, cap. 11; 1892, cap. 27; 1906, cap. 47.

Montcalm, Town, Que., 1908, cap. 99 (incorp.).
Mont Carmel, Que., Mun., Ca., 1855, cap. 100, sec. 23.
Monteagle, Ont., Township, Ca., 1858, cap. 14.
Montefiore Club, Que., 1906, cap. 103 (an Act respecting; Club continued and powers as such, etc.).
Monterey Electric Car Company, Ltd., Ca., 1905, cap. 126 (to change name to Monterey Railway, Light & Power Company).
Monteith, John, relief, Ca., 1887, cap. 129.
Montfort Colonization Railway Co., incorp., Que., 1890 (1), cap. 107; 1890 (2), cap. 88; Ca., 1892, cap. 5; 1893, cap. 2; 1894, cap. 4; 1898, cap. 75 (name changed to Montfort & Gatineau Colonization Railway Company).
And Gatineau Colonization Ry. Co. (name), Ca., 1898, cap. 75. *V.* Montfort Colonization Railway Co.; Ca., 1900, cap. 8 (subsidy), and cap. 65.
Montgomery, John, attainder, Ca., 1845, cap. 106.
Montjoelie Hall Co., P.E.I., 1888, cap. 15.
Montmagny, County, Ca., 1853, cap. 152; 1858, cap. 11; 1859, cap. 8; 1865 (1), cap. 9; Que., 1875 (2), cap. 43; 1876, cap. 27, sec. 10; 1883, cap. 37; 1895 (2), cap. 7; 1904, cap. 5 (certain lots detached from the county of, and annexed to the county of Bellechasse).
District, Ca., 1857, cap. 44; 1858, cap. 5; Que., 1872, cap. 35; 1888, cap. 19.
Hospice de St. Thomas de, Que., 1886, cap. 62.
Mutual Fire Insurance Co., Que., 1882, cap. 51; Que., 1905, cap. 70 (further powers granted to it, *re* capital stock, shares, etc.).
Seizure of immoveables in District of, Que., 1890 (2), cap. 23.
Town of, Ca., 1857, cap. 44; Que., 1883, cap. 84.
Montminy, Que., 1875 (2), cap. 43; 1882, cap. 41, sec. 2; 1883, cap. 37.
Montmorency Cotton Mills Co., Ca., 1898, cap. 108 (incorp.), Que., 1900, cap. 60.
Bridge, Ca., 1851, cap. 133.
County, 9 Geo. IV., cap. 73; Union Act, sec. 19; Ca., 1853, cap. 152; 1855, cap. 99, sec. 11; Que., 1879, cap. 47.
Electric Light and Power Co., Que., 1895 (1), cap. 71.
Electric Power Co., Que., 1881, cap. 71; 1893, cap. 72; 1894, cap. 74; 1895 (1), cap. 71.
The County of Montmorency Telephone Company, Que., 1901, cap. 70 (incorp.); 1902, cap. 80 (amendment).
Village of, Que., 1907, cap. 82.
Montplaisir, Leon, toll bridge by, at Becancourt, Que., 1883, cap. 60; 1895 (2), cap. 75.
Montreal Abattoir Co., Que., 1881, cap. 88; 1882, cap. 82.
Academy of Music Co., Que., 1875 (1), cap. 67; Ca., 1865 (1); cap. 52.
Alexandra Hospital, Que., 1903, cap. 116 (incorp.).

Montreal.—Continued.

Amateur Athletic Association, Que., cap. 55; 1888, cap. 111; Que., 1903, cap. 127 (amendment, 44, 45 Vic., cap. 55, sec. 2, replaced, re power to purchase, etc., lands, etc.).

American Presbyterian Society of Montreal, Trustees of the, Ca., 1864, cap. 163; Que., 1871, cap. 45; 1878 (1), cap. 40; 1890 (1), cap. 83; 1900, cap. 98.

And Atlantic Ry. Co., Ca., 1891, cap. 68; Ca., 1893, cap. 55.

And Boston Company, Limited (name changed by, N.S., Letters Patent from Canadian Coal Company to), N.S., 1902, cap. 168 (to ratify certain by-laws of). *V.* Canadian.

And Bytown Railway Co., Ca., 1853, cap. 103; 1855, cap. 189; 1856, caps. 112 and 116.

And Cape Breton Oil Co., Ltd., N.S., 1881, cap. 68.

And Central Canada Ry. Co., Ca., 1882, cap. 72.

And Chambly turnpike roads, U.S.Q., p. 620.

And Champlain Junction Ry. Co., Ca., 1870, cap. 55; 1878, cap. 29; 1879, cap. 59; 1885, cap. 59; 1887, cap. 24; 1888, cap. 3; 1892, cap. 5; Que., 1888, cap. 91. *V.* also G.T.R.

And Champlain Railroad Co., Champlain & St. Lawrence Road, incorp. by 2 W. IV., cap. 58; 3 W. IV., cap. 7; 6 W. IV., cap. 6; 4 Vic., cap. 18; Ca., 1846, cap. 82; 1847, caps. 63 and 120; 1849, cap. 177; 1850, cap. 112 (to authorize the union of the Montreal and Lachine Railroad Company, and the Lake St. Louis and Province Line Railway Co., etc., and cap. 113 (to extend the Montreal and Lachine Railroad, and to incorporate the St. Lawrence and Ottawa Grand Junction Railroad Co.); and cap. 114 (to authorize the proprietors of the Champlain and St. Lawrence Railroad to extend the said road, etc.); 1851, cap. 144; 1852-53, caps. 46 and 78 and 243; 1855, cap. 177; 1856, cap. 8; 1857, cap. 142; 1860, cap. 107; 1862, cap. 57; 1864, cap. 85; 1872, cap. 64; 1873, cap. 1[illegible]; Que., 1888, cap. 91.

And City of Ottawa Junction Ry. Co., Ca., 1871, cap. 47; 1875-6 cap. 72; 1877, cap. 14; 1878, cap. 28; 1879, cap. 57.

And Cote St. Michel Turnpike Road, 4 Vic., cap. 22; Ca., 1849, cap. 120; 1863 (2), cap. 32, sec. 3.

And European Short Line Ry. Co. *V.* Great American and European Short Line Ry. Co.

And James' Bay Ry. Co., Ca., 1898, cap. 76 (incorp.); Que., 1903, cap. 80 (incorp.).

And Kingston, distance between, divided into 2 portions for toll purposes, Ca., 1884, p. 17.

And Kingston Railway Co., 9 Vic., cap. 107; Ca., 1851, cap. 143; 1852-3, cap. 39.

And Lachine Railroad Co. *V.* Montreal and New York Railroad Co).

And Lake Maskinonge Railway Co., Que., 1887, cap. 68; 1888, cap. 91; Ca., 1892, cap. 48; 1890, cap. 2.

And Laurentian Colonization Ry. Co., Que., 1872, cap. 44; 1873-74, cap. 28.

Montreal.—Continued.

And Melbourne Slate Co., Ca., 1883, p. cxxxix.

And New Glasgow Coal Mining Co., N.S., 1868, cap. 64.

And New York Railroad Co., Ca., 1850, cap. 112 (company may be formed by union of certain companies); and cap. 113 (to continue and extend the Montreal and Lachine Railroad).

And Ottawa Forwarding Co., 27-8 Vic., cap. 23.

And Ottawa Railway Co., Ca., 1884, cap. 84; 1887, cap. 24; 1890, caps. 2 and 58; 1891, caps. 8 and 96; 1894, caps. 4 and 85; 1896 (1), cap. 25; 1900, cap. 66; Que., 1888, cap. 91; 1890 (1), cap. 101; 1890 (2), cap. 88; 1894, cap. 5; Ont., 1897, cap. 40, secs. 1 and 2.

And Pictou Coal Company, incorporated, N.S., 1866, p. 119.

And Province Line Railway Co., 4 Vic., cap. 31; 4-5 Vic., cap. 49; Ca., 1847, cap. 121; 1849, cap. 179; 1850, cap. 114; 1896 (1), cap. 26; 1898, cap. 77; 1901, cap. 7, sec. 2, sub-sec. 3 (subsidy).

And Salaberry Steamboat Co., Ca., 1863 (2), cap. 63.

And Sorel Railway Co., Que., 1881, cap. 35; 1888, cap. 91; 1890 (2), cap. 88; 1894, cap. 5; Ca., 1885, cap. 59; 1890, cap. 2.

And Southern Counties Ry. Co., Ca., 1897, cap. 56; 1898, cap. 78; 1902, cap. 78 (it may connect with certain other railways, etc.); 1905, cap. 129.

And Troy Telegraph Co., Ca., 1849, cap. 181.

And Vermont Junction Railway Co., Ca., 1849, cap. 178; 1851, cap. 145; 1855, cap. 187; 1861, cap. 81.

And Western Land Co., Ca., 1882, p. cxxvii.

And Western Railway Co., Ca., 1890, cap. 67; 1892, cap. 49.

Andrews Home, Que., 1895 (1), cap. 88.

Aquarium (The), Que., 1907, cap. 96; 1908, cap. 159.

Archiepiscopal Corporation, Ca., 1849, cap. 136; 1861, cap. 28; sec. 4; Que., 1875 (2), cap. 85; 1881, cap. 82; 1882, cap. 87; 1887, cap. 27; 1895 (2), cap. 90.

Art Association and Art Union, Ca., 1860, cap. 13; 1864, cap. 142; Que., 1880, cap. 68.

Asile des Servantes Catholiques de, Que., 1880, cap. 67.

Association Bienveillante des Pompiers de, Ca., 1847, cap. 101; 1851, cap. 41.

Association d'Assurance Mutuelle des Fabriques, Ca., 1853, cap. 149; 1854-5, cap. 60; Que., 1871, cap. 18; 1878 (1), cap. 50; 1894, cap. 76.

Association de Bienveillance des Bouchers Canadiens-Francais de, Ca., 1864, cap. 147.

Association des anciens élèves et gradués de l'Université de Laval, Que., 1908, cap. 154 (incorp.).

Association of Accountants, Que., 1880, cap. 88.

Association of the Merchants' Exchange and Reading Room of, Ca., 1849, cap. 194.

Association St. Antoine de, Ca., 1861, cap. 119.

Association St. Francois Xavier de, Ca., 1862, cap. 96; 1865 (1), cap. 72.

Montreal.—Continued.

Association St. Jean Baptiste de, Ca., 1849, cap. 149; Que., 1888, cap. 65; 1892, cap. 85; 1899, cap. 93; 1903, cap. 121; 1906, cap. 93. *V.* Association.

Assurance Co., 3-4 Vic., cap. 37; 6 Vic., cap. 22; Ca., 1850, cap. 121; 1880, cap. 68.

Auxiliary Bible Society, Que., 1870 (2), cap. 58.

Bakers' Benevolent Association, The, city of, Que., 1902, cap. 105 (incorp.).

Banks of. *V.* Post, City; *V.* also Bank.

Baron de Hirsch Institute and Hebrew Benevolent Society of, name changed to, from Young Men's Hebrew Benevolent Society of Montreal, Que., 1900, cap. 106.

Bel-Air Jockey Club, Que., 1889, cap. 76.

Bellerive Park, Que., 1894, cap. 4.

Benai, Jacob, Que., 1890 (1), cap. 84.

Beth David of, Congregation of Roumanian Jews, Que., 1900, cap 107 (incorp.).

Beth Hamedrash Haggodol Chevra Shaas (The), Great Synagogue of the Talmudic Society, Que., 1902, cap. 96.

Beth-Israel congregation (House of Israel), Que., 1903, cap. 114 (incorp.).

Beth Judah, Que., 1908, cap. 151.

Bibliotheque des Avocats de, 3-4 Vic., cap. 48; Ca., 1850, cap. 112; 1853, cap. 130, sec. 8.

Board of Real Estate Agen 881, cap. 68; 1890 (2), cap. 74.

Board of Trade, 4-5 Vic., ca 8 Vic., cap. 67; Ca., 1875, cap. 57; 1881, cap. 34; 1886, cap. 5. 1892, cap. 70; Que., 1892, cap. 83.

Bon Pasteur, "Dames Religieuses de Notre Dame de Charite du," Ca., 1846, cap. 91; Que., 1890 (2), cap. 63.

Botanic Garden Association, Que., 1885, cap. 63.

Boys' Home, Que., 1869, cap. 88; 1878 (1), cap. 42; 1908, cap. 138.

Brothers of Charity of St. Vincent de Paul of Montreal, Que., 1869, cap. 77; 1893, cap. 8; 1895 (1), cap. 7.

Building Association. *V.* M. Investment and Building Co.

Business Men's League, Que., 1901, cap. 81 (incorp.).

Butchers' Provident and Mutual Benefit Association, Que., 1884, cap. 54.

Bricklayers' Union, Que., 1894, cap. 79.

Bridge Co., Ca., 1890, cap. 93; Ca., 1891, cap. 106; Ca., 1897, cap. 67; Que., 1890 (2), cap. 88; 1894, cap. 5; Ca., 1905, cap. 127.

British and Canadian School Society of, Ca., 1866, cap. 141.

Caisse de Bienfaisance, Section St. Jacques de la Cite de, Ca., 1865 (2), cap. 110.

Caisse d'Epargnes de la Section St. Joseph de la Societe de Temperance de, Ca., 1866, cap. 131.

Caisse d'Epargnes St. Roch de, Ca., 1865 (2), cap. 76.

Caledonia Curling Club, Que., 1868, cap. 43.

Caledonian Society of, Que., 1870 (1), cap. 55.

Canadian Club, Que., 1875 (2), cap. 75.

Montreal.—Continued.

Capital Street, gallery, Ca., 1858, cap. 33.
Catholic Cemetery. *V.* Notre Dame des Neiges.
Catholic High School of, Que., 1899, cap. 79.
Catholic School Commissioners of, Que., 1900, cap. 99.
Cercle National Francais de, Que., 1885, cap. 55.
Chambly & Sorel Ry. Co., Ca., 1873, cap. 87. *V.* Montreal, Portland and Boston.
Chambre de Commerce du District de, Ca., 1895, cap. 88.
Chateau Ramezay (Government House), 1 W. IV., cap. 37; 2 W. IV., cap. 18.
Chevra Kadisha of, Que., 1901, cap. 86 (incorp.).
Christ Church, Ca., 1859, cap. 9; Que., 1901, cap. 85 (an act to confirm certain agreements between the Lord Bishop of Montreal and the Rector of said Diocese).
Church Assessments in, Que., 1888, cap. 45.
Church Home, Que., 1875 (2), cap. 70; 1895 (1), cap. 87.
Church of the Messiah (Unitarian), Montreal. *V.* Church.
Circuit Court in, Que., 1894, cap. 25; 1895 (1), cap. 28; 1897, cap. 31; 1898, cap. 22; 1900, cap. 18.
Citizens' Gas Co., Que., 1883, cap. 76.
City, Que., 1899, cap. 58 (Act to revise and consolidate the Charter of Montreal); 1900, cap. 49 (Act to amend the Act to revise and consolidate the Charter of Montreal); 1901, cap. 43 (City Charter amended; special tax upon departmental stores); 1902, cap. 49; (to ratify a certain contract between the Bank of Montreal and by-law No. 263 of the city of); 1903, cap. 62 (city charter amtnded *re* wards, boundaries, public libraries, etc.); 1904, cap. 49 (city charter amended *re* qualification to be nominated or elected mayor or alderman, etc.); 1905, cap. 40 (amending 62 Vic., cap. 58, and 3 Ed. VII., cap. 62, remedial law), and cap. 41 (amending 3 Ed. VII., cap. 62); 1906, cap. 47 (an Act to ratify an agreement passed between the city of, and the Canadian Pacific Railway Company); 1907, cap. 63 (charter amended); 1908, cap. 85.
City and District Savings Bank, 4-5 Vic., cap. 32; Ca., 1855, cap. 96; 1856, cap. 29; 1862, cap. 66; 1871, cap. 7, sec. 2; 1873, cap. 72, sec. 3; 1890, cap. 32.
City of Montreal Bakers' Benevolent Association, Que., 1902, cap. 105 (incorp.).
City Passenger Ry. Co., Que., 1868, cap. 39; 1870 (2), cap. 45; 1871, cap. 37; 1873-4, cap. 30; 1878 (1), cap. 47; 1886, cap. 86, changes name. *V.* Montreal Street Railway Co.
Civil erection of parishes in former territory of Notre Dame of, Que., 1887, cap. 24.
Club, Ca., 1866, cap. 145.
Club, Que., 1901, cap. 77 (to ratify incorporation and grant it certain additional powers).
Club de Raquettes le Canadien de, Que., 1885, cap. 57.

Montreal.—Continued.
Club de Raquettes le Trappeur de, Que., 1887, cap. 52.
Club St. Denis, Que., 1881, cap. 57.
Club Viger, Que., 1906, cap. 102 (incorp. of "Club Viger" of Montreal).
Cold Storage & Freezing Co., incorp., Que., 1897, cap. 83.
College of Pharmacy, Que., 1879, cap. 71.
Commissaires d'Ecoles Catholiques, "Bureau des Commissaires d'Ecoles Catholiques Romaines de la Cite de Montreal, 9 Vic., cap. 27, sec. 40 and seq.; Ca., 1849, cap. 113; 1851, cap. 97; 1856, cap. 14, sec. 1; Que., 1868, cap. 22; 1869, cap. 16, sec. 17 and seq.; 1870 (1), cap. 25; 1870 (2), cap. 12; *V.* sec. 10; 1872, cap. 33; 1875 (2), cap. 16; 1879, cap. 14; 1890 (2), caps. 53 and 54; 1892, cap. 61; 1893, cap. 92; 1894, cap. 24; 1895 (2), cap. 37, sec. 1; 1900, cap. 99; 1904, cap. 50 (amending 32 Vic., cap. 16, sec. 23, and amendments thereto *re* amount to be paid by corporation of Montreal for the support of schools); 1905, cap. 90 (amending 54 Vic., cap. 53, Roman Catholic School Commissioners may issue bonds or debentures for an additional sum); 1906, cap. 84 (additional bonds to a certain amount may be issued, etc.).
Common, 1 W. IV., cap. 10.
Compagnie de Boulevards, Que., 1907, cap. 94 (incorp.).
Congregational Church Building Fund Society, incorp., Que., 1892, cap. 98.
Congregation des Hommes de Ville Marie, Ca., 1853, cap. 262.
Congregation of Roumanian Jews, Beth David, of, Que., 1900, cap. 107.
Congregation St. Michel de, Ca., 1861, cap. 129.
Consumers' Gas Co., of the City and District of, Que., 1874, cap. 53.
Contractors' Association, Que., 1886, cap. 72.
Corn Exchange Association, Ca., 1863 (1), cap. 21. *V.* Dominion Board of Trade.
Corresponding Committee at Montreal of the Colonial Church and School Society, Ca., 1855, cap. 227.
Cotton Co., Que., 1884, cap. 65; 1901, cap. 48 (by-law ratified *re* exemption from taxation, etc., by Town of Salaberry de Valleyfield).
County, 9 Geo. IV., cap. 73; Ca., 1853, cap. 152; 1855, cap. 76, secs. 9, 15 and 16.
Court of General Sessions of the Peace in, Que., 1880, cap. 6; Que. R. S., 1888, art. 2484.
Credit Co., Que., 1871, cap. 36; 1872, cap. 62; Ca., 1874, cap. 98.
Dames (Les) Religieuses de Notre Dame de Charité du Bon Pasteur. *V.* Dames.
Day Nursery, Que., 1900, cap. 104.
Diocesan Theological College, Que., 1870, cap. 72.
Diocesan Temporalities' Act, 1890, Que., 1901, cap. 84. *V.* Temporalities.

Montreal.—Continued.

Diocese, Synod of, Que., 1868, cap. 49 and cap. 38; Que., 1871, cap. 19; subdivision of parishes; 1883, cap. 49; Que., 1907, cap. 119.
Dispensary, Ca., 1854, cap. 62.
Distilling Co., Que., 1881, cap. 67.
District, 35 Geo. III., cap. 10; 39 Geo. III., cap. 10; 45 Geo. III., cap. 13; 58 Geo. III., cap. 9; Ca., 1849, cap. 38; 1850, cap. 94; 1855, cap. 164; 1857, cap. 44; 1858, cap. 5; Que., 1874, cap. 7; 1880, cap. 6; 1884, cap. 9.
Dominion College of Music, Que., 1895 (2), cap. 77.
East, Que., 1870 (2), cap. 10; 1875 (1), cap. 17.
Ecole de Medecine de St. Laurent a Montreal, Ca., 1851, cap. 154.
Ecole des Hautes Etudes Commerciales, Que., 1908, cap. 30 (incorp.).
Ecole Normale Jacques Cartier, Que., 1871, cap. 14.
Ecole Polytechnique, Que., 1887, cap. 21; 1894, cap. 23.
Education Society, 5 Geo. IV., 1825, cap. 9; 6 Geo. IV., cap. 17.
Electric Light Co., Que., 1881, cap. 70.
Elevator and Railroad Co., Que., 1887, cap. 72.
Emmanuel Church, Que., 1876, cap. 56.
English and Canadian School Society, Ca., 1859, cap. 122; 1866, cap. 141.
English Workingmen's Benevolent Society, Que., 1869, cap. 83.
Exchange, Ca., 1853, cap. 146; Que., 1876, cap. 74.
Exchange and Reading Room, Ca., 1849, cap. 194.
Exploration Co., N.S., 1868, cap. 93.
Exposition Co., Que., 1890 (1), cap. 96; 1895 (1), cap. 5; 1897, cap. 8; 1898, cap. 4.
Female Penitent Institution, 3 W. IV., cap. 35; 2 W. IV., cap. 43.
Fibre Co., Que., 1881, cap. 66.
Fire Commissioners, Que., 1908, caps. 54 and 55.
Fire Marshals, Que., 1868, cap. 32; 1869, cap. 29, changes name to Fire Commissioners; 1889, cap. 31.
Firemen's Benevolent Association, Ca., 1847, cap. 101; 1851, cap. 41; Que., 1898, cap. 83; 1907, cap. 114 (Firemen's Benefit Association).
Fire Society, 9 Geo. IV., cap. 57; 1 W. IV., cap. 30; 2 (3) Vic., cap. 8; 4 Vic., cap. 32.
First Baptist Church of, Ca., 1861, cap. 130.
Forest and Stream Club, Que., 1888, cap. 68.
Fortification Lane, gallery, Ca., 1859, cap. 131.
Fraser Institute, Que., 1870 (2), cap. 50.
Fraternité du Tiers-Ordre de St. Francois d'Assise de, Que., 1887, cap. 30.
Free Church Trustees, Cotte Street, Que., 1875 (2), cap. 73.
Freehold Co., Que., 1895 (1), cap. 75.
French Canadian Artisans' Society of, Que., 1876, cap. 63; 1882, cap. 76; 1892, cap. 92; 1895 (1), cap. 80; 1899, cap. 94.

Montreal.—Continued.
Gain Street, Que., 1907, cap. 64 (widening of).
Gaol, new, Que., 1907, cap. 36.
Gas Company, Ca., 1847, cap. 79; 1849, cap. 183; 1860, cap. 125. Que., 1872, cap. 61; 1879, cap. 81; 1886, cap. 75; 1895 (2), cap. 66; 1901, cap. 69 (charter amended).
Gas Light Co., 6 W. IV., cap. 18; Ca., 1847, cap. 80.
General Hospital, Society of the City of, Ca., 1859, cap. 116; to ratify sale of a certain immoveable by, Que., 1869, cap. 82; 1907, cap. 149.
General Trust Co., Que., 1882, cap. 78.
German Society of, Ca., 1865 (1), cap. 60.
Gold Mining Association, N.S., 1868, cap. 67.
Graduates' Society of McGill University, Que., 1880, cap. 64.
Grocers' Association of, Que., 1887, cap. 50.
Gymnasium (The), Que., 1905, cap. 88 (incorp.).
Hackmen's Union Benefit Society of the City of, Que., 1876, cap. 66.
Harbor Commissioners of, Ca., 1873, cap. 61; 1874, caps. 31 and 33; 1876, cap. 38; 1877, cap. 33; 1879, cap. 28; 1880, caps. 31 and 32; 1881, cap. 7; 1882, caps. 43 and 45; 1887, cap. 42; 1889, cap. 34; 1891, cap. 53; 1893, cap. 21; 1894, cap. 48; 1896 (1), cap. 10; 1898, cap. 47; 1899, cap. 36; 1901, cap. 9 (to provide for further advances to the); Ca., 1903, cap. 36; 1905, cap. 23; 1906, caps. 33, 34 and 35; Ca., 1907, cap. 30. *V.* Trinity House.
Hervey Institute, Que., 1875 (1), cap. 59.
High School, 8 Vic., cap. 104.
Historical Society of, Ca., 1859, cap. 119.
Homœopathic Association, Ca., 1865 (1), cap. 59; 1865 (2), cap. 95, changes name to the College of Homoeopathic Physicians and Surgeons of Montreal, Que., 1883, cap. 31.
Homœopathic Hospital of (The), Que., 1904, cap. 96 (incorp.).
Horticultural Society of, Ca., 1849, cap. 153.
Hospital for Sick Children, Que., 1869, cap. 86. *V.* Royal Victoria Hospital.
House of Industry, 58 Geo. III., cap. 15; 2 Geo. IV., cap. 6.
House and School of Industry, 3 Geo. IV., cap. 29; 7 Geo. IV., cap. 4; 9 Geo. IV., cap. 43; Ca., 1855, cap. 142; Que., 1875 (1), cap. 59.
Hunt Trustees, Que., 1903, cap. 107 (incorp.).
Hydraulic and Dock Co., Ca., 1861, cap. 96.
Industrial Exhibition Association (The), Que., 1903, cap. 104 (incorp.).
Infant School Association, Que., 1869, cap. 88; 1878 (1),c ap. 42. changes name to the Boys' Home of Montreal.
Inland Revenue Division, Ca., 1880, p. lxiv.
Institut Canadien, Ca., 1853, cap. 261.
Institut Canadien-Francais, Que., 1871, cap. 42.
Institut des Artisans Canadiens de, Ca., 1866, cap. 144.
Institut Medical de, Que., 1870 (2), cap. 51.

Montreal.—Continued.

Institut Vattemare, 4 Vic., cap. 27.

Investment Association, Ca., 1865 (1), cap. 42; 1873, cap. 103; Ca., 1880, p. lxiv.

Investment and Building Co., Ca., 1878, cap. 42; Que., 1868, cap. 41; 1878 (1), cap. 53.

Investment & Freehold Co., Que., 1895 (1), cap. 75 (incorp.); 1900, cap. 81.

Investment Trust, Que., 1880, cap. 39.

Irish Catholic Benefit Society of, Que., 1870 (1), cap. 54.

Irish Protestant Benevolent Society of, Ca., 1865 (1), cap. 61.

Island Belt Line Ry. Co., Que., 1893, cap. 70; Ca., 1894, cap. 83; 1896 (1), cap. 27; 1898, cap. 79; 1899, cap. 76; name changed to Montreal Terminal Railway Company.

Island Railway Co., Ca., 1888, cap. 63; Que., 1878 (1), cap. 49; 1881, cap. 36.

Italian Mutual Benefit Society of, Que., 1890 (1), cap. 87.

Judges of the Sessions of the Peace for the City of Montreal may exercise powers and jurisdiction of recorder and Recorder's Court therein in certain cases, Que., 1902, cap. 19.

Ladies' Benevolent Society, 4-5 Vic., cap. 66.

Land Co., Que., 1876, cap. 70.

Laval School of Pharmacy in. *V.* Laval.

Lay Association of the Presbyterian Church of Canada in connection with the Church of Scotland at Montreal, Ca., 1863 (2), cap. 86.

Library Society of, 59 Geo. III., cap. 22; 4 Geo. IV., cap. 36; 9 Geo. IV., cap. 45; Ca., 1859, cap. 120.

Licensed Victuallers' Association of the City of, Que., 1884, cap. 57.

Light, Heat and Power Company, Que., 1901, cap. 66 (incorp.).

Literary Club, Ca., 1866, cap. 143.

Literary, Musical and Athletic Temperance Association, Que., 1902, cap. 103 (incorp.).

Loan and Investment Co., Ltd., N.S., 1897, cap. 93; Que., 1899, cap. 84.

Loan and Landed Credit Co., Ca., 1872, cap. 109.

Loan and Mortgage Co., Que., 1875 (2), cap. 63; 1876, cap. 27, sec. 14; 1883, cap. 72; 1884, cap. 63.

Locomotive, Marine and Steam Forge Works Co., Ca., 1855, cap. 221.

London Gold and Silver Development Co., Ltd., N.S., 1899, cap. 157.

Longueuil Bridge Company, Ca., 1903, cap. 156 (to incorporate).

Loyola College, Que., 1899, cap. 78.

Lying-in Hospital, 7 Vic., cap. 53. *V.* Maternity.

Maison de l'Immaculee Conception de, Que., 1884, cap. 52; 1890 (2), cap. 65.

Manufacturing Co., Que., 1868, cap. 42.

Master Plumbers' Association of, Que., 1895 (1), cap. 84.

Montreal.—Continued.
Maternity, Ca., 1854, cap. 61 (incorp.); Que., 1884, cap. 61; Que., 1887, cap. 36; 1905, cap. 95 (charter amended, power to acquire, etc., property).
Maternity Hospital, Que., 1875 (1), cap. 55.
Mechanics' Institute, Ca., 1845, cap. 93; 1860, cap. 137; 1863 (1), cap. 27; Que., 1876, cap. 64; 1888, cap. 117; 1892, cap. 89; 1900, cap. 102.
Medical Institute, Que., 1870 (2), cap. 51; 1890 (2), cap. 51. *V.* Montreal School of Medicine and Surgery.
Medico-Chirurgical Society, Que., 1902, cap. 99 (incorp.).
Mercantile Library Association, 7 Vic., cap. 47; Ca., 1866, cap. 138; Que., 1872, cap. 65.
Merchants' Telephone Co., Que., 1898, cap. 68.
Metropolitan Club, Que., 1875 (1), cap. 58.
Milk Co., Ca., 1880, p. cxlix.
Mining Co., Ca., 1847, cap. 68; 1860, cap. 128.
Mining Exchange, Que., 1900, cap. 86.
Monument National, Que., 1883, cap. 69; 1902, cap. 7 (subsidy); 1905, cap. 3 (subsidy).
Moulders' Union, Que., 1899, cap. 89.
Mount Royal Cemetery Co., Ca., 1847, cap. 67; 1853, caps. 56 and 118; 1856, cap. 128; Que., 1870 (1), cap. 52, sec. 5; 1872, cap. 67; 1893, cap. 83.
Mountain Boulevard Co., Ca., 1858, cap. 19.
Mountain Park Railway and Elevator Co., Que., 1881, cap. 37.
Municipal affairs, Royal Commission for, Que., 1887, cap. 55.
Mutual Fire Insurance Co. of the City of, Ca., 1852-3, cap. 59; Que., 1881, cap. 62.
Natural History Society of, 9 Geo. IV., cap. 44; 10-1, Geo. IV., cap. 48; 2 W. IV., cap. 65; 4 Vic., cap. 27; Ca., 1859, cap. 118; 1862, cap. 102.
News Co., Ca., 1880-81, p. xxxvii.
Nipissing & Georgian Bay Railway Co., Ca., 1904, cap. 97 (to incorporate).
Northern Colonization Ry. Co., Ca., 1873, cap. 82; 1874, cap. 71; 1875, cap. 68; Que., 1869, cap. 55; 1870 (1), cap. 35; 1870 (2), cap. 21, sec. 5, and cap. 23; 1872, cap. 42, secs. 3 and 8, and cap. 49; 1873-4, cap. 2; 1875 (1), cap. 2.
Northern Railway Company, Que., 1903, cap. 83 (incorp.).
Notre-Dame Fabrique debentures, Que., 1881, cap. 83.
Notre-Dame Hospital, Que., 1881, caps. 48 and 49; 1883, cap. 64; 1898, cap. 82; 1902, cap. 97 (incorporating act amended); Que., 1903, cap. 115 (certain contract of 16th March, 1903, ratified etc.).
Numismatic and Antiquarian Society, Que., 1870 (1), cap. 53.
Ocean Steamship Co., Ca., 1854, cap. 44.
Olivet Baptist Church of Montreal, Que., 1903, cap. 112 (incorp.).
Omnibus Co., Que., 1874, cap. 31.

Montreal.—Continued.

Omnibus and Transfer Co., Que., 1874, cap. 32; 1875 (1), cap. 48.
Open Stock Exchange, Que., 1876, cap. 73.
Ottawa & Georgian Bay Canal Co., Ca., 1894, cap. 103; 1896 (2), cap. 11; 1898, cap. 109; 1900, cap. 106; 1902, cap. 79 (extension of time for construction); 1904, cap. 98; 1906, cap. 128; 1908, cap. 130.
Ottawa and Western Ry. Co., Ca., 1875, cap. 68; 1883, cap. 62.
Parish, 35 Geo. III., cap. 4; 7 Geo. IV., cap. 2; Ca., 1859, cap. 9; Que., 1875 (1), cap. 16; 1879, caps. 25 and 41.
Park & Island Railway Co., Ca., 1885, cap. 74; 1886, cap. 85; 1888, cap. 45; Que., 1893, cap. 65; V. 1907, cap. 80; Ca., 1894, cap. 84; 1896 (1), cap. 28; Ca., 1906, cap. 129.
Parks and Playgrounds Association of Montreal (The). *V.* Parks.
Permanent Building Society, name of, changed to "The Montreal Loan and Mortgage Co.," Que., 1875 (2), cap. 63.
Phosphates, unloading of, in port of, Ca., 1882, p. cxxvi.
Pilotage district. *V.* Trinity House.
Pipe Foundry Company, Limited, N.S., 1903, cap. 178 (exempted from taxation).
Police Benevolent and Pension Society, Que., 1892, cap. 90.
Portland and Boston Railway Co., Ca., 1873, cap. 87; 1875, cap. 70; 1877, cap. 58; 1881, cap. 43; Que., 1869, cap. 59; 1871, caps. 25 and 29; 1872, cap. 46; 1874, caps. 2 and 24; 1875 (2), caps. 3 and 56; 1875 (2), cap. 56; 1876, cap. 27, sec. 12; and cap. 3.
Port Warden at, Ca., 1863 (1), cap. 52; 1865 (1), cap. 14; 1865 (2), cap. 56; 1873, cap. 11; 1874, cap. 33; 1882, cap. 45.
Presbyterian College of, Ca., 1865 (1), cap. 53; Que., 1880, cap. 66.
Presbyterian College of, Que., 1880, cap. 66.
Presbyterian Congregation, 1 W. IV., cap. 56. *V.* Presbyterian Church.
Properties in, prohibited from being rented, or used for purposes of prostitution, Que., 1870 (2), cap. 38.
Protestant Board of School Commissioners of. *V.* Protestant.
Protestant Home for Friendless Women, Que., 1876, cap. 53.
Protestant House of Industry and Refuge, Ca., 1863 (1), cap. 62; Que., 1869, cap. 87; 1872, cap. 66; 1899, cap. 98; Que., 1903, cap. 120, sec. 3, 26 Vic., cap. 62 repealed, *re* application of revenues).
Protestant Infants' Home of, Que., 1870 (2), cap. 56.
Protestant Orphans' Asylum of the City of, 7 Vic., cap. 52; Ca., 1860, cap. 143.
Provident and Savings Bank, Ca., 1850, cap. 98.
Public Bakery, 3-4 Vic. cap. 34.
Quartier St. Laurent, Que., 1881, cap. 79.
Quebec & Southern Railway Company, Ca., 1905, cap. 128 (to incorporate).
Racket Club, Ca., 1862, cap. 100.
Railroad to Pointe-a-Beaudet, 3-4 Vic., cap. 41; 4-5 Vic., cap. 49.
Railway Bridge at, Ca., 1853, cap. 75; 1854, cap. 33.

Montreal.—Continued.
Railway to St. John, Halifax, via Sherbrooke, Ca., 1884, cap. 8; 1885, cap. 58.
Railway Terminus Co., Ca., 1861, cap. 82.
Real Estate Exchange, Que., 1881, cap. 68; 1890 (2), cap. 74.
Reduction and Smelting Co. *V.* Ont., 1908, cap. 119.
Reform Club, Que., 1881, cap. 58.
Reformatory School. *V.* Brothers of Charity of St. Vincent de Paul.
Registration (3) divisions of, Que., 1870 (2), cap. 10; 1875 (1), cap. 17.
Registry offices in, Que., 1870 (2), cap. 10.
Roads leading to, Que., 3 Vic., cap. 31, Que., 1895 (1), cap. 44; 1901, cap. 40; 3 Vic., cap. 3 (amended).
Robert Jones Convalescent Hospital, Que., 1894, cap. 89.
Rolling Mills Company, Que., 1902, cap. 81 (charter amended).
Roman Catholic Bishop, administration of property of, Que., 1882, cap. 87.
Roman Catholic Cathedral, registers of civil status in, U.S., Que., 1888, p. 439.
Roman Catholic Cemetery. *V.* Notre Dame des Neiges Cemetery.
Roman Catholic Orphan Asylum of, 4-5 Vic., cap. 62.
Royal Victoria Hospital, Ca., 1887, cap. 125; 1888, cap. 112.
Safe Deposit Co., Que., 1889, cap. 72; 1890 (2), cap. 75; 1892, cap. 78; 1895 (2), cap. 70; 1900, cap. 77.
Sailors' Institute, Que., 1869, cap. 85; 1908, cap. 139.
Sale of properties on Notre Dame and Claude streets, and construction of building for Jacques-Cartier and Laval Normal Schools, Que., 1871, cap. 14.
Sales rendered valid, Que., 1889, cap. 46.
Samaritan Hospital for Women, Que., 1895 (2), cap. 83.
School of Cookery, Que., 1890 (1), cap. 81.
School of Medicine and Surgery, Ca., 1845, cap. 81; Que., 1870 (2), cap. 51; Que., 1890 (2), cap. 58. *V.* also Montreal Medical Institute.
School of Veterinary Surgery, Que., 1886, cap. 37; 1890 (1), cap 80; 1895 (2), cap. 79. *V.* Ecole de.
Schools and school-taxes, Que., 1869, cap. 16, secs. 17 to 39; 1870 (2), cap. 12; 1872, cap. 33. 1875 (2), cap. 16; Que., 1890 (2), caps. 53 and 54; 1892, cap. 61; 1894, cap. 24; 1895 (2), cap. 37; 1904, cap. 50 (an Act respecting school taxes in the city of Montreal, amount to be paid by corporation of the city of Montreal, for the support of schools, etc.); 1906, cap. 84 (amount to be paid by City of Montreal for support of Catholic Schools); 1908, cap. 33.
Seamen's Union Bethel, Ca., 1864, cap. 152.
Shamrock Amateur Athletic Association, Que., 1888, cap. 69.
Ship Workmen's Association of the Port of Montreal. *V.* Ship.
Skating Club, Ca., 1861, cap. 123.

Montreal.—Continued.

Societe Bienveillante de Notre Dame de Bonsecours a, Ca., 1855, cap. 234; Que., 1870 (2), cap. 54; 1890 (1), cap. 91.
Societe Canadienne des Menuisiers et Charpentiers de, Ca. 1858, cap. 74.
Societe Catholique de Secours Mutuel, Que., 1895 (1), cap. 83.
Societe de Secours Mutuel des Francais a, Que., 1879, cap. 77.
Societe St. Ignace de, Ca., 1865 (1), cap. 71.
Society of Decorative Art, Que., 1879, cap. 78.
South and Longueuil Co., incorp., Que., 1890 (1), cap. 100.
Steam Elevating and Warehousing Co., Ca., 1857, cap. 178.
Steam Supply Co., Que., 1880, cap. 90.
Steel Works, Limited, Que., 1903, cap. 100 (incorp.).
Stevedores and Liners, Ca., 1865 (1), cap. 14.
Stock Exchange, Que., 1874, cap. 54.
Stock Yards Company (The), (charter of company incorporated by letters patent the 13th March, 1885, amended), Que., 1903, cap. 98.
Street Railway Co., Ca., 1861, cap. 84; Que., 1868, cap. 39; 1870 (2), cap. 45; 1871, cap. 37; 1874, cap. 30; 1878 (1), cap. 47; 1886, cap. 86; 1894, cap. 73; 1899, cap. 77; 1906, cap. 67 (Acts relating to, amended; *re* increase of capital stocks, etc.); 1907, cap. 98; 1908, cap. 110.
Street Railway Mutual Benefit Association (The), Que., 1904, cap. 102 (incorp.); 1908, cap. 129.
St. Andrew's Church, Ca., 1849, cap. 154; 1857, cap. 191; Que., 1878, cap. 45.
St. Andrew's Society of, Ca., 1858, cap. 138.
St. Bartholomew Church, Que., 1890 (2), cap. 62.
St. Bridget's Refuge, Ca., 1865 (2), cap. 109.
St. Catherine Street Baptist Church, Que., 1875 (1), cap. 66.
St. Denis Parish, Que., 1900, cap. 94.
St. Gabriel Church, 1 W. IV., cap. 56; Ca., 1864, cap. 161.
St. Gabriel Shed, storage charges for salt, Ca., 1880, p. cxlvi.
St. George's Church, Que., 1869, cap. 75.
St. George's Society, Ca., 1860, cap. 141.
St. James's Club, Ca., 1858, cap. 22; 1863 (1), cap. 29; Que., 1892, cap. 84.
St. John the Evangelist Church, Que., 1875 (1), cap. 65; 1884, cap. 45; 1885, cap. 39.
St. Jude's Church, Que., 1876, cap. 57; 1884, cap. 46; 1890 (2), cap. 60.
St. Lawrence School of Medicine of, Ca., 1851, cap. 154.
St. Lawrence Ward, Que., 1881, cap. 79.
St. Mary's College, Ca., 1852-3, cap. 57; Que., 1872, cap. 64.
St. Michael the Archangel Parish, R. C., Que., 1903, cap. 111 (assessments upon Catholic freeholders not of French origin, authorized).
St. Michæl the Archangel, of, Que., 1906, cap. 86 (an Act to erect into a separate school municipality, the parish of).

Montreal.—Continued.
St. Patrick's Benevolent Society of, Ca., 1863 (1), cap. 37.
St. Patrick's Literary Association of, Ca., 1860, cap. 140.
St. Patrick's Hall Association of, Ca., 1866, cap. 146; Que., 1869, cap. 79; 1871, cap. 49.
St. Patrick's Orphan Asylum of, Ca., 1855, cap. 235; 1857, cap. 188; 1883, cap. 47; 1892, cap. 86.
St. Patrick's Society of, Ca., 1863 (1), cap. 36.
St. Paul de, respecting the building of a church, sacristy and presbytery in the Parish of, Que., 1900, cap. 96.
St. Paul's Church, Ca., 1866, cap. 152.
St. Stephen's Church, Que., 1875 (2), cap. 74; 1885, cap. 41.
St. Thomas' Church, Que., 1889, cap. 110.
Subway Company, Ca., 1902, cap. 80 (incorp.).
Talmud Torah (Teaching Scriptures), of Montreal. *V.* Talmud Torah.
Technical Institute, Que., 1903, cap. 123 (incorp.).
Technical School, Que., 1907, cap. 25 (incorp.).
Telegraph Co., Ca., 1847, cap. 83; 1855, cap. 207; 1857, cap. 175; 1860, cap. 112; 1872, cap. 95; 1873, cap. 95; 1880, cap. 64; 1882, cap. 93.
Temple Emmanu-el, Que., 1883, cap. 67.
Terminal Railway Company, name changed to, from Montreal Island Belt Line Railway Company, Ca., 1899, cap. 76; 1904, cap. 99.
Thistle Curling Club, Que., 1870, cap. 63.
Tonnage dues and wharfage rates, Ca., 1872, cap. 40; 1877, cap. 53. *V.* also Trinity House.
Trafalgar Institute, Que., 1871, cap. 43; 1872, cap. 68; 1883, cap. 66; 1886, cap. 65.
Transit Insurance Company of Montreal, Canada, Que., 1900, cap. 91 (incorp.); 1902, cap. 68 (charter amended).
Transportation Co. *V.* Ont., 1894, cap. 69; 1899, cap. 52.
Trinity Church, Ca., 1864, cap. 157; Que., 1875 (1), cap. 63.
Trinity House. *V.* Harbour Commissioners.
Trust and Deposit Co. *V.* Montreal Safe Deposit Co.
Turnpike Roads, Que., 3-4 Vic., cap. 31; 4 Vic., caps. 7 and 22; 4-5 Vic., cap. 35; 9 Vic., cap. 67; and *V.* cap. 37; Ca., 1847, cap. 9, sec. 22; 1849, caps. 25 and 120; 1850, cap. 103; 1863 (2), cap. 32; 1896 (1), cap. 4; Que, 1870 (1), cap. 34; 1874, cap. 51, sec. 238; U. S. Q., p. 578; 1895 (1), cap. 44; and cap. 54, sec. 19; 1895 (2), cap. 65; 1901, cap. 40 (sec. 3 of 4-5 Vic., cap. 35, replaced).
Union Abattoir Co., Que., 1885, cap. 60; 1898, cap. 80.
Union des Commis-Marchands de la Cite de, Que., 1868, cap. 44; 1880, cap. 85; 1894, cap. 78.
Union St. Jacques de, Ca., 1864, cap. 156; 1865 (1), cap. 63; Que., 1870 (1), cap. 58.
Union St. Joseph de, Ca., 1856 cap. 131; 1865 (1), cap. 66. Que., 1870 (1), cap. 57; 1887, cap. 39; 1890 (1), cap. 88; 1895 (1), cap. 82.

Montreal.—Continued.

Union St. Michel des Saints de, Ca., 1865 (1), cap. 69.

Union St. Pierre de, Ca., 1862, cap. 94; 1865 (1), cap. 67; Que., 1870 (1), cap. 56; 1887, cap. 40; 1890 (1), cap. 89; 1895 (1), cap. 81; 1902, cap. 101 (53 Vic., cap. 89, repealed and replaced by this Act; consolidation of charter of).

Union St. Roch de, Ca., 1865 (1), cap. 68.

Union St. Vincent de, Que., 1889, cap. 64.

Unitarians, relief, Ca., 1845, cap. 35.

University Club, Que., 1908, cap. 155.

Veterinary Science School, Que., 1886, cap. 37; 1890 (1), cap. 80; 1895 (2), cap. 79.

Victoria Hospital and Convalescent Home for Sick Protestant Children, Que.; 1887, cap. 34.

Victoria Rifles Armoury Association, Que., 1886, cap. 69.

Victoria Road, Ca., 1863 (2), cap. 32.

Victoria Skating Club of, Ca., 1862, cap. 101; Que., 1885, cap. 58.

Warehousing Co., Ca., 1865 (1), cap. 48; Que., 1870 (1), cap. 51; 1874, cap. 57; 1881, cap. 77; 1890 (1), cap. 98.

Water and Power Co., Que., 1892, cap. 75.

Wesleyan Theological College of, Que., 1879, cap. 73; 1887, cap. 35.

West End Free Dispensary, Que., 1882, cap. 92.

West Registration Division, Que., 1870 (2), cap. 10; 1875 (1), cap. 17.

Western Hospital of, Que., 1874, cap. 40.

Windsor Hotel Co. of, Que., 1875 (1), cap. 91; 1876, caps. 75 and 76; 1879, cap. 79; 1899, cap. 87.

Women's Christian Temperance Union of, Que., 1886, cap. 64.

Women's Hospital of, Que., 1870 (2), cap. 57; 1874, cap. 41.

Young Irishmen's Literary and Benefit Association, Que., 1875 (2), cap. 77.

Young Men's Christian Association of, Que., 1870 (2), cap. 59; 1872, cap. 63; 1885, cap. 49; 1888, cap. 57.

Young Men's Hebrew Benevolent Society of, name changed to "Baron de Hirsch Institute and Hebrew Benevolent Society of, Que., 1900, cap. 106.

Young Women's Christian Association, Que., 1875 (1), cap. 56.

Zion Church, Ca., 1854, cap. 65; Que., 1879, cap. 70.

Zoological Garden, Que., 1894, cap. 77.

Montreal West, Town, Que., 1897, cap. 67 (incorp.); 1905, cap. 45 (amending town charter, division into and composition of wards, etc.).

Montrose Presbyterian Church, P.E.I., 1888, cap. 18.

Monument National, Que., 1902, cap. 7 (subsidy); 1905, cap. 3 (subsidy). V. Montreal.

Moodie. Col. R., provision, 1 Vic., cap. 47.

Moody & Sons Company, Matthew. V. Matthew.

Moodyville Saw Mill Co., Ltd., B.C., 1878, cap. 3; B.C. U.S., 1888, No. 30.

Moore, P. H., patent, Ca., 1866, cap. 161.
Jennie Davidson, Ca., 1904, cap. 100 (to give relief).
Montague, and Thomas James Heskett (patents), Ca., 1908, cap. 139.
William John, deceased, estate of, Ont., 1902, cap. 116.
Moore's Mills Cloth Manufacturing Co., N.B., 1874, cap. 113.
Rural Cemetery Co., N.B., 1876, cap. 65.
Union Church and Cemetery at St. David, N.B., 1875, cap. 124.
Moose Brook, Union Presbyterian Congregation Church of, N.S., 1880, cap. 67.
Moose Head Gold Mining Co., N.S., 1899, cap. 143.
Moose Jaw, City, N.W.T., 1903 (2), cap. 34 (Act of incorporation as "The City of Moose Jaw"); 1904, cap. 15 (an ordinance to enlarge the area of the city of Moose Jaw), and cap. 16 (an ordinance to legalize by-laws Nos. 229, 230, 234, 239 and 241, and certain debentures of the corporation of the city of Moose Jaw); Sask., 1906, cap. 50 (an Act to legalize by-law No. 275 and certain debentures of the city of).
And Edmonton Ry. Co., Ca., 1889, cap. 54; 1905, cap. 130.
And Suburban Rapid Transit Railway Company (The), Sask., 1906, cap. 57 (incorp.).
Club (The), Sask., 1906, cap. 62 (incorporated as "The Moose Jaw Club," cited as "The Moose Jaw Club Act").
Elks Club, Sask., 1907, cap. 45 (incorp., cited as "The Moose Jaw Elks Club").
General Hospital (The), N.W.T., 1903 (1), cap. 38 (incorp.).
Town, N.W.T., 1894, No. 41; 1903 (1), cap. 33 (The Moose Jaw Municipal Works Ordinance).
Town, Protestant Public School District No. 1, N.W.T., 1895, No. 33.
Mooseland Gold Mining Co., of Nova Scotia, N.S., 1871, cap. 64.
Moose Mountain, Man., Railway from near Antier Station to a point near, Ca., 1899, cap. 7 (subsidy).
Moose Path Driving Park Association, N.B., 1871, cap. 77; 1872, cap. 43; 1879, cap. 35.
Moose River Gold Mining Company, Limited, N.S., 1903-4, cap. 157 (to confirm certain transfers from it and the Colonial Mining Company, Limited, to the G. & K. Gold Mining Company).
Moosomin, town, N.W.T., 1887, No. 25 (an ordinance to incorporate the town of); N.W.T., 1889, No. 28; 1903 (1), cap. 29 (amending N.W.T., 1887, No. 25, and to legalize by-law No. 136 of said town).
Moosonee, The Bishop of, Ca., 1902, cap. 81 (incorp.).
Diocese of, Trust Funds, Ca., 1903, cap. 157.
Morals. *V.* Public Morals.
Morden. Hospital, Ma., 1893, cap. 43.
And North-Western Railway Company, Ma., 1901, cap. 61 (incorp.); 1902, cap. 42 (agreement between Manitoba Government,

Morden.—Continued.

The Canadian Northern Railway Company and The Northwestern Railway Company approved and confirmed); and cap. 64 (an act to authorize said Railway Company to sell to, or to amalgamate with the Canadian Northern Railway Company); Ca., 1902, cap. 50 (The Canadian Northern Railway Company may amalgamate with said Company under name of "The Canadian Northern Railway Company"), which *Vide*.

Village, Ma., 1895, cap. 30; 1906, cap. 48.

Morell Dairying Co., P.E.I., 1893, cap. 21.

Hall, P.E.I., 1894, cap. 32.

Starch Co., P.E.I., 1881, cap. 26.

Moreton Elkanah, trustees of late, to sell real estate, N.S., 1863, p. 111.

Morien Mutual Co., Ltd., N.S., 1891, cap. 152.

Morin, Guillaume, succ., Que., 1876, cap. 78.

Hon. A. N., Bridge, Ca., 1847, cap. 96.

Jacques, bridge, 48 Geo. III., cap. 16; 52 Geo. III., cap. 22; 3 Geo. IV., cap. 33.

Oscar Jules, Que., 1904, cap. 123 (an Act to authorize the Bar of the Province of Quebec to admit, to the legal profession after examination).

Morisset, C. L. A., admit as notary, Que., 1895 (2), cap. 93.

Morning Herald Printing and Publishing Co., N.S., 1875, cap. 87.

Mornington, township, Ont., 1896, cap. 84.

Morpeth (Ont.), pier at, and tolls for use, Ca., 1886, pp. xxxii. and xxxiii.

Morrill's patent shuttle, Ca., 1876, cap. 75.

Morrin College, at Quebec, Que., 1882, cap. 90.

Guillaume, sale of substituted property of, Que., 1876, cap. 78.

Maria, Que., 1903, cap. 137 (an Act to authorize the provisional partition of the estate of the late).

Morris, late Hon. Jas., Ont., 1889, cap. 100.

And Portage Railway Company, Ca., 1900, cap. 67 (incorp.).

County, Ma., 1877, cap. 3; 1880, cap. 10; 1881, cap. 14; 1883, caps. 1 and 5; 1884, cap. 11; 1886, cap. 52.

Margaret J. (the late Dame), Que., 1906, cap. 113 (an Act to ratify the sale by the children of the late, wife of the late William B. Lambe, to James Robinson).

Municipality, Ma., 1880, cap. 1; 1881, cap. 3; 1882, cap. 24; 1883, caps. 1 and 70; 1884, cap. 11; 1886, cap. 52; 1887, cap. 29; 1890, cap. 1, and cap. 2, sec. 9; and cap. 55; 1894, cap. 19.

Portage and Midland Railway Company, Ma., 1899, cap. 48.

Protestant School District, Ma., 1881, cap. 20.

Town of, Ma., 1883, cap. 60; and cap. 1, sec. 24; and cap. 70; 1884, cap. 11, sec. 22; 1886, cap. 52, sec. 15; 1899, cap. 23; 1900, caps. 29 and 30; 1902, cap. 27 (town authorized to levy for interest and sinking fund for payment of certain debenture, debt therein mentioned, etc.); 1906, cap. 49.

Morrisburg, Railway from Ottawa, Ca., 1890, cap. 2.
Electric Railway Co., Ont., 1908, cap. 130 (incorp.), 1909, cap. 136.
Morrisburgh Village, Ont., 1905, cap. 59.
Morrisette, Joseph, toll-bridge by, over Chaudiere river, Que., 1884, cap. 80.
Morrison, relief of Catherine, Ca., 1888, cap. 110.
Change name of Clara B. M., N.S., 1893, cap. 213.
Township, Ca., 1860, cap. 40, sec. 3, annexed to Muskoka, Ont., 1873, p. 349.
Morrissey, Fernie & Michel Railway Company, B.C., 1903, cap. 37 (to incorporate).
Morriston, to establish the township of, N.S., 1856, p. 85.
Morson and Company, P.E.I., 1907, cap. 36 (an Act to incorporate).
Mortgages, P.E.I., 1871, cap. 29; 1880, cap. 7; 1908, cap. 4.
Ma., 1882, cap. 18; 1884, cap. 27; 1886, cap. 42; Ma. R. S., 1891, cap. 99; 1895, cap. 31; R. S., 1902, cap. 115; Ma., 1903, cap. 25; 1906, cap. 50; 1907, cap. 26.
N.S. R. S., 1884, cap. 23; 1889, cap. 39.
Ont. R. S., 1877, caps. 98 and 104; 1884, cap. 16. V. 1886, cap. 20. Ont. R. S., 1887, caps. 102 and 107; 1888, cap. 15; 1890, cap. 27; 1894, cap. 34; 1895, cap. 19; Ont. R. S., 1897 cap. 126 (Short Forms of Mortgages).
B.C. R. S., 1897, cap. 140 (Personalty Exemption); B.C. R. S., 1897, cap. 141 (Redemption); B.C. R. S., 1897, cap. 142 (Short Forms); B.C., 1900, cap. 22 (amend. law relating to costs allowed to mortgagees, cited as the "Mortgagees' Legal Costs' Act); B.C., 1905, cap. 12 (to provide registration of Companies), V. Fees; N.B., 1888, cap. 10; title to mortgaged lands, vested in personal representatives of mortgagee, 1906, cap. 27; N.W.T. R. O., 1888, No. 53; N.W.T., 1898, No. 16 (Distress for interest upon). V. also Registration.
Ont. R. S., 1877, cap. 119; 1878, cap. 8, sec. 12; 1880, cap. 15; 1881, caps. 8 and 12; 1885, cap. 27; Ont. R. S., 1887, cap. 125; 1890, cap. 35; 1892, cap. 26; 1894, cap. 37; Ont. R. S., 1897, cap. 148; 1899, cap. 11, cap. 14, sec. 13; 1900, cap. 17, sec. 19; 1903, cap. 7, secs. 30 and 60; 1904, cap. 10, secs. 35 and 36 (Chattel Mortgages and Bills of Sale Act); Ma. C. S., 1880, cap. 49; Ma., 1891, cap. 8; 1900, cap. 31 (an Act respecting mortgages and sales of personal property, cited as "The Bills of Sale and Chattel Mortgage Act"); 1901, cap. 22 (to amend The Bills of Sale and Chattel Mortgage Act); 1902, cap. 28 (amending The Bills of Sale and Chattel Mortgage Act); N.W.T. R. O., 1888, No. 47; 1889, No. 18; 1893, No. 13; 1894, No. 36; 1895, No. 8; C. O., 1898, cap. 43; N.W.T., 1900, cap. 12.
Of Real Estate, Ont. R S., 1897, cap. 121; 1903, cap. 11; 1904, cap. 10, sec. 27; 1907, cap. 27. V. Deeds, Estates, Land Titles. Registration. Trustees.

Mortgages.—Continued.
By Electric Railway Companies or Street Railway Companies, Ont., 1900, cap. 32.
To the Crown for advances of seed-grain, provisions, etc., Ma. C. S., 1880, cap. 48. *V.* Seed-grain.
Mortgagees. *V.* Mortgagee.
V. Bills of Sale; *V.* Chattel Mortgages.
Mortmain, Ont., 1892, cap. 20; Ont. R. S., 1897, cap. 112; Ont., 1902, cap. 2 (The Mortmain and Charitable Uses' Act, 1902). Ont. R. S., 1897, vol. 3, cap. 333. Consolidated, 1909, cap. 58.
Morton Dairy Farm and Colonization Co., Ca., 1883, p. cxxvii.
Rural Municipality, Ma., 1890, cap. 55.
Mortuary Statistics. *V.* Census and Statistics. *V.* Municipal Act, Ont.
Moschelle Wharf Co., N.S., 1870, p. 98; N.S., 1870, cap. 34.
Mossman, Maynard E., change name, N.S., 1897, cap. 153.
Motor Vehicles on Highways, Ont., 1903, cap. 27; 1904, cap. 10, sec. 70; 1905, cap. 28; 1906, cap. 46; 1908, cap. 53; 1909, cap. 81; B.C., 1904, cap. 41 (an Act to regulate speed); 1905, cap. 37; Alberta, 1906, cap. 26 (*re* motors).
Vehicles, N.B., 1905, cap. 6 (an Act *re* registration of motors); Que., 1906, cap. 13 (an Act respecting and repealing 4 Ed. VII., cap. 30, which *vide* under "Automobiles"); 1907, cap. 16; 1908, cap. 20; Sask., 1906, cap. 44 (an Act to regulate the speed and operation of, on highways).
Moulin a Vapeur de Pierreville, Ca., 1866, cap. 115.
Mount Allison College, University of, N.B., 1886, cap. 41; 1894, cap. 78; 1895, cap. 65; 1904, cap. 70.
The Eurhetorian Society of the University of Mount Allison College, N.B., 1899, cap. 93 (incorp.).
Mount Carmel Monastery, Ont., 1895, cap. 122.
Mount Forest Lands and Mission, Ont., 1877, cap. 55.
Markdale & Meaford Ry. Co., Ca., 1890, cap. 60.
Railway to Walkerton, Ca., 1887, cap. 24.
Town of, Ont., 1879, cap. 42; 1886, cap. 59; 1907, cap. 74; 1908, cap. 117.
Mount Herbert Hall Co., P.E.I., 1890, cap. 19.
Mount Hermon Cemetery, Que., 1887, cap. 53.
Mount Hope Cemetery, in Annapolis, N.S., 1881, cap. 27.
Cemetery in Brantford, Ontario, Ont., 1895, cap. 61.
Institute, Ca., 1860, cap. 144.
McKay and Kakabeka Falls Ry. Co., Ont., 1904, cap. 82; 1908, cap. 131; 1909, cap. 106, sec. 2.
Mount Pleasant Cemetery Co., N.S., 1890, cap. 209 (Wood Harbor), 1891, cap. 189; 1893, cap. 222 (Argyle).
Hotel Co., N.B., 1878, cap. 53.
Park Co., N.B., 1877, cap. 42.

Mount Royal Assurance Co., Que., 1902, cap. 67 (incorp.).
Cemetery Co., Que., 1872, cap. 67; 1893, cap. 83; 1901, cap. 92 (an act to amend and consolidate the several acts incorporating the same).
Club, Que., 1904, cap. 97 (Joint Stock Companies' Act not to apply to it; members not liable for debts, etc.).
Railway Co., Ca., 1865 (2), cap. 82.
Mount Stewart Dairying Co., P.E.I., 1893, cap. 18.
Forrester Hall Company, P.E.I., 1899, cap. 33.
Hall Co., P.E.I., 1875, cap 29.
Lime Co., P.E.I., 1871, cap. 44.
Presbyterian Church, the Trustees of, P.E.I., 1902, cap. 30 (incorp.).
Mount Tolmie Park and Cordova Bay Ry. Co., B.C., 1893, cap. 55.
Mount Zion Evangelical Lutheran church, at Middle Branch, N.S., 1890, cap. 126.
Chapel at Milton, sale of authorized, N.S., 1866, p. 137.
Mountain Cemetery Co., Yarmouth, N.S., 1860, p. 90; 1861, p. 74; 1889, cap. 166.
Cemetery Co., Ltd., McLellan's Mountain, Pictou, N.S., 1887, caps. 95, 96; 1889, cap. 167.
County, Ma., 1877, caps. 3 and 47, sec. 17; 1880, cap. 10.
Park Railway and Elevator Co., Que., 1881, cap. 37.
Township, Ont., 1904, cap. 52.
Tramway and Electric Co., B.C., 1898, cap. 56.
Mounted Police. *V.* Northwest.
Pension Act. *V.* Pension.
Mousseau Township, Que., 1904, cap. 4 (an Act to detach the townships of, and Lynch, from the county of Ottawa, and to annex them to the county of Montcalm for all purposes).
Muggah's Creek School Section, N.S., 1892, cap. 80.
Muir, Ebenezer, estate of, Que., 1907, cap. 142.
Mulgrave Gold Mining Co., N.S., 1868, cap. 97.
Woollen Mill Co., Ltd., N.S., 1883, cap. 81.
Mulmur, Ont., Township, Ont., 1874 (2), cap. 31.
Municipal Boundaries' Act, Ma., 1899, caps. 27 and 28; 1900, cap. 36; 1901, cap. 28 (to amend section 5 of chapter 22 of 60 Victoria and further amendments); pp. iii. and iv. (proclamation to bring into force, chapter 36 of 63 and 64 Victoria); R. S. M., cap. 118; Ma., 1903, cap. 29 (an Act to amend), and cap. 30; 1904, caps. 39-40; 1905, caps. 27-30; 1906, caps. 54-60; 1907, caps. 29, 30; 1908, caps. 38-42; 1909, cap. 40. *V.* Municipalities.
Municipal Association of Montreal, incorp., Que., 1897, cap. 86.
Code, Que., 1870 (1), cap. 22; 1870 (2), cap. 68; 1871, cap. 8; 1872, cap. 21; 1875 (1), cap. 34; 1875 (2), cap. 8, secs. 3 and 4; cap. 29; 1876, caps. 7 and 18; 1878 (1), cap. 18; 1878 (2), cap. 10; 1879, caps. 22 and 42; 1880, caps. 13 and 28; 1881, caps. 22 and 26; 1882, caps. 35 and 36; 1883, cap. 28; 1884, cap. 18; 1885, cap. 28; 1886, caps. 21 and 22 and 23; 1887, cap. 14; U. S. Q., 1888, p. 492

Municipal.—Continued.

and p. 156; Que. R. S., 1888, arts. 5755 and 6025; Que. R. S., 1888, art. 4178, etc.; Que., 1888, caps. 29, 30, 31; 1889, caps. 54 55, 56; 1890 (1), caps. 63 and 64; 1892, cap. 44; 1893, caps. 10 and 34 and 43; 1894, caps. 43 and 51 and 52; 1895 (1), caps. 41 and 43; 1897, cap. 57; 1898, caps. 49, 50, 51; 1899, caps. 55, 56; 1900, caps. 45, 46, 47; 1901, cap. 38 (article 761 amended); cap. 39 (article 1080 amended); 1902, cap. 44 (art. 92 added to, *re* erection of municipalities); cap. 45 (arts. 561, 563 and 566 *re* authorizing of municipal councils to prohibit sale of intoxicating liquor are replaced); cap. 46 (art. 760 *re* work to be performed on any road amended); cap. 47 (art. 1080 added to *re* winter roads); 1903, cap. 59 (*re* revision of assessment rolls, further amendment of 746 (a) of municipal code, as amended by 52 Vic., cap. 54, sec. 15), and cap. 60 (amending arts. 287, 331, 351; repealing 360, amending arts. 680, 698, 716, 742, 746, 762 (a), adding 837 (a), replacing art. 847, adding 855 (a), amending art. 1061, all of the Municipal Code); 1905, cap. 34 (art. 256 replaced *re* the Sessions of County Councils), and cap. 35 (amending arts. 337, 545, 546 and 760), and cap. 36 (adding art. 463a after art. 463 *re* the erection of certain buildings), and cap. 37 (art. 548 (b) inserted after art. 548 (a) *re* the width of wheel tires), and cap. 38 (art. 562 amended), and cap. 39 (art. 582 amended); 1906, cap. 44 (art. 32 (a) inserted after 32; 476 (b) inserted after 476 (a); art. 535 amended; art. 615 (d) inserted after 615 (c); articles 773, 802, 892, 893 and 1064 amended); cap. 45 (arts. 513 and 515 amended *re* the County Circuit Court and registry offices); cap. 46 (art. 566 amended); 1907, caps. 59, 60 and 61; 1908, caps. 80, 81 and 82; 1908, cap. 8 (an Act to authorize revision, etc., of Municipal law).

Municipalities and Towns. *V.* Cities and Towns Act, Que., 1903, cap. 38; 1906, cap. 28; 1907, cap. 45; 1908, caps. 62 and 63.

Auditors, Ont. R. S., 1897, cap. 229 (Provincial Municipal).

Cold Storage. *V.* Cold Storage.

Consolidated Loan Fund, Que. R. S., 1888, art. 1123.

Controverted elections for municipalities and towns, and of corrupt practices at such elections, N.S. R. S., 1900, cap. 72 (The Municipal and Town Controverted Elections and Corrupt Practices' Act); N.S., 1902, cap. 31 (amending N.S. R. S., 1900, cap. 72. *V.* Elections.

Corporations, Ont., 1900, cap. 35 (enforcement of contracts with); Que., 1902, cap. 28 (granting of certain powers to)); N.S. R. S., 1900, cap. 70.

Courts. *V.* Courts.

And other debentures, N.S., 1902, cap. 7.

Districts and polling districts, of the boundaries of counties, N.S. R. S., 1900, cap. 69.

Municipalities.—Continued.
Drainage. *V.* Drainage.
Elections, Bribery Act, Que., 1895 (1), cap. 42.
Elections, Ma., 1901, cap. 31 (The Municipal Electors' Act and certain amendments revived). *V.* Elections.
Grants for patriotic purposes. *V.* Volunteers.
Hail Insurance Act, Ma., 1900, cap. 38; 1901, cap. 32 (amendment). *V.* Hail.
Houses of Refuge, Ont., 1903, cap. 38; 1904, cap. 37; 1905, cap. 13, sec. 25; 1908, cap. 69.
Institutions in Territorial Districts. *V.* Territorial Districts.
Light and Heat Act, Ont. R. S., 1897, cap. 234; 1900, cap. 33, secs. 61-62; 1903, cap. 7; sec. 42; 1906, cap. 39; 1907, cap. 44; 1909, cap. 79.
Loans, Que., 1893, cap. 34.
Power Works, etc., Ont., 1903, cap. 25.
Public Works, Sask., 1906, cap. 3 (The Municipal Public Works Act).
Sanatoria for consumptives, Ont., 1900, cap. 57; 1901, cap. 12, secs. 26, 28, 29, 32; 1902, cap. 34; 1907, cap. 55; 1909, cap. 26, sec. 37
Securities, Ont., 1908, cap. 51; 1909, cap. 76 (an Act respecting municipal securities).
Subsidies, Que., 1901, cap. 28.
Telephones. *V.* Telephones.
Valuation Rolls in Quebec. *V.* Municipal Code.
V. Drainage.
Waterworks. *V.* Waterworks.
Municipalities and Municipal Acts, B.C., R. S., 1897,, cap. 143 (Municipal incorporation).
B.C. R. S., 1897, cap. 144 (Municipal Clauses' Act).
B.C., 1898, cap. 35; 1899, cap. 53.
B.C., 1899, cap. 54 (Municipal Districts' Act, 1899).
B.C., 1899, cap. 55.
B.C., 1900, cap. 33 (Municipal Clauses' Amendment Act, 1900").
B.C., 1900, cap. 24 (Municipalities' Incorporation Act Amendment Act, 1900).
B.C., 1901, cap. 39 ("Municipal Clauses' Act Amendment Act, 1901").
B.C., 1902, cap. 52 ("Municipal Clauses' Act Amendment Act, 1902").
B.C., 1904, cap. 42 (to amend); Clauses' Act, 1906, caps. 31 and 32; 1907, cap. 29.
Ma. R. S., 1891, caps. 100 and 104 (Municipal Electors) (The Municipal Act); cap. 102 (The Municipal Boundaries' Act); cap. 103 (The Municipal Commissioners' Act); and cap. 104; Ma., 1891, caps. 1, 4, 11; 1892, caps. 25, 27, 28 29, 30, 33; 1893, caps. 23, 25; 1894, cap. 2; 1895, caps. 32, 33, 35, 36; 1896, caps. 15, 17, 18; 1897,

Municipalities.—Continued.

caps. 20, 22, 31; 1898, cap. 31 (Amend. Municipal Act), cap. 32 (Voting Machines); 1899, caps. 24 and 25, and 27 and 28, and 38; 1900, caps. 32, 33, 36 and 37 and 39 (Arbitration); 1901, pp. 3, 4 (Municipal Boundaries' Act to bring into force Chapter 36 63 and 64 Victoria), caps. 23, 24, 25 and 26 (all amending the Municipal Act); cap. 28 (to amend "The Municipal Boundaries' Act," amending section 5 of chapter 20 of 60 Victoria, and other amendments); caps. 29 and 30 (both to amend The Municipal Boundaries' Act); 1902, pp. iii.-viii. (Proclamations in *re* Muncipal Boundaries' Act); and caps. 29, 30, 31 and 32 (all said chapters amending The Municipal Act); and caps. 34 and 35 (both chapters amending The Municipal Boundaries' Act); and cap. 36 (amending The Municipal Commissioners' Act); and cap. 39, section 3 (amending sec. 35 of cap. 102 of Ma. R. S., 1891, being The Municipal Boundaries' Act); Ma. R. S., 1902, caps. 116, 118, 119, 121, 122; Ma., 1903, caps. 26, 27 and 31 (The Municipal Act amended); Ma., 1904, cap. 35 (to amend), and caps. 36, 37, 39, 40, 41, 42; Ma., 1905, caps. 25, 26, 27, 28, 29, 30 and 31 (all to amend); 1906, caps. 51, 54, 55, 56, 57, 58, 59, 60, 61, 62 and 63 (all amending); 1907, caps. 27, 28, 29 and 30.

N.B., 1898, cap. 34 (consolidated); 1899, caps. 4 and 37; 1900, cap. 38; 1902, cap. 13 (no municipality having acted *ultra vires*, *re* violation of the Canada Temperance Act, bound to return fines or held responsible); cap. 34 (amending The Municipalities' Act); 1903, cap. 41 (amending "The Municipalities Act" in so far as it relates to the qualification of voters at elections of county councillors in the county of York); N.B. C. S., 1903, cap. 165 (The Municipalities Act); 1905, cap. 24 (an Act to amend cap. 106, Act 1903); 1907, cap. 14 (an Act to amend); 1907, cap. 32 (an Act to amend); 1907, cap. 101 (an Act to amend).

P.E.I., 1882, cap. 25; 1884, cap. 98.

N.S. R. S., 1884, cap. 58; 1885, caps. 15 and 16; 1886, caps. 26, 27 and 53; 1887, cap. 28; 1893, cap. 42; N.S. R. S., 1900, cap. 69 (of the boundaries of counties, municipal districts and polling districts); N.S. R. S., 1900, cap. 70 (The Municipal Act); and cap. 186 (of fees payable by municipalities for the administration of justice); N.S., 1901, cap. 15, sec. 4 (amending N.S. R. S., 1900, cap. 70); cap 40 (amending The Municipal Act); 1902, caps. 16 and 17 (both amending N.S. R. S., 1900, cap. 70); 1903, cap. 49 (amending The Municipal Act, N.S. R. S., 1900, cap. 70); 1903-4, cap. 29 (amending N.S. R. S., cap. 70); 1905, cap. 29 (amending N.S. R. S., 1900, cap. 70); 1906, cap. 31 (amending N.S. R. S., 1900, cap. 70), and cap. 32 (amending N.S., 1901, cap. 40), and cap. 33 (amending N.S. R. S., 1900, cap. 70). V. Counties' Incorporation; V. Towns' Incorporation.

Municipalities.—Continued.

Ont. Electric Power to Municipalities, Ont., 1906, cap. 15 (Municipal Act); 1873, cap. 48; Ont. R. S., 1877, cap. 174; Ont. R. S., 1887, cap. 184; 1897, cap. 223; 1898, caps. 23 and 24; 1898 (2) caps. 2 and 5; 1899, cap. 11, secs. 22 and 29; 1899, cap. 26; 1900, cap. 33; 1901, caps 12 and 26; 1902, cap. 29; consolidated, 1903, caps. 18 and 19; 1904, caps. 22 and 24; 1905, cap. 13, sec. 29; 1906, caps. 19, 31 and 34; 1907, cap. 23, sec.16 ; 1907, cap. 40; 1908, cap. 48; 1909, cap. 33, sec. 49; 1909, caps. 73 and 74; 1909, cap. 75 (Municipal Agreements); Ont. R. S., 1897, cap. 225 (Municipal Institutions in Unorganized Districts); 1899, caps. 25-27; 1901, cap. 27; 1904, caps. 23, 24; 1905, caps. 24, 25; 1906, cap. 31, sec. 52; 1909, cap. 26, sec. 17.

N.W.T. R.O., 1888, No. 8; N.W.T., 1889. No. 19; 1890, No. 2; 1891-2, No. 25; 1892, No. 24; 1894, No. 3; 1895, No. 25; 1896, No. 27; 1898, No. 26; N.W.T. C. O., 1898, cap. 70 (The Mun. Ordinance), N.W.T., 1899, cap. 15; 1900, cap. 23; 1901, cap. 23 (amend. cap. 70 of C. O., 1898); 1902, cap. 9 (Act amending C. O., 1898, cap. 70 [The Municipal Ordinance], secs. 22, 23, 40, 90, 95 and 108 amended); 1903 (1), cap. 18 (amending C. O., 1898, cap. 70, clause 1 repealed and another substituted therefor; clause 3 repealed and another substituted therefor; etc.), and cap. 19 (amending C. O., 1898, cap. 70 *re* disposition of property, etc.); 1903 (2), cap. 22 (amending C. O., 1898, cap. 70); 1904, cap. 6 (amending C. O., 1898, cap. 70, *re* by-laws for contracting Debts, etc.); 1904, cap. 18 (amending C. O., 1898, cap. 70, in so far as same applies or refers to Medicine Hat); Sask., 1906, cap. 33 (amending N.W.T. C. O., 1898, cap. 70). *V.* Municipal Code for Quebec; *V.* also Assessment; *V.* also Hail Insurance.

Of cities and towns authorized to expend money upon reception of H. R. H. Duke of Cornwall and York, Que., 1901, cap. 41.

Munro School Section No. 10, N.S., 1893, cap. 101.

Wire Works, Ltd., N.S., 1902, cap. 141 (incorp.).

Murder, Ca. R. S., cap. 162, sec 2, etc *V.* Criminal Code.

Murdoch, William George, as Barrister at Law, Ont., 1874 (2), cap. 93.

Murney, Hon. Edmund. estate, Ca., 1864, cap. 167.

Murphy, F., admit to Bar, Que., 1889, cap. 114.

Edward Albert, Ca., 1905, cap. 131 (relief of).

Robert, letters patent, Que., 1879, cap. 46.

William, letters patent, Que., 1879, cap. 46.

Murray Bay (P.E.I.) Harbour Co., 1879, p. xcii.

Convalescent Home (The), Que., 1903, cap. 119 (incorp.).

Murray Harbour North Dairying Co., P.E.I., 1893, cap. 24; P.E.I., 1894, cap. 28.

Parish, N.B., 1877, cap. 21; 1879, cap. 47; 1880, cap. 23; 1878, cap. 75; 1882, cap. 3.

Murray Harbour.—Continued.
Railway, branch from Charlottetown to, Ca., 1899, cap. 4; 1900, cap. 7.
South Dairying Co., P.E.I., 1894, cap. 29; 1898, cap. 22.
South Hall Co., P.E. I., 1893, cap. 29.
South Temperance Hall Co., P.E.I., 1892, cap. 50.
Murray River (P.E.I.), Harbour Masters' Acts apply to, Ca., 1879, p. xcii.
Hall Co., P.E.I., 1897, cap. 19.
(The) Hall Company, P.E.I., 1902, cap. 87 (incorp.).
Murray Township, Ont., 8 Vic., cap. 7; Ca., 1851, cap. 5; 1860, cap. 98.
Museums. National, in Italy, Ca., 1903, p. xv. (relating to entry to National Museums of Italy). Ont. *V.* Public Libraries.
Musical Association of Quebec, Que., 1872, cap. 70.
Muskat, treaty with. *V.* Treaties.
Muskoka and Parry Sound, Municipal Institutions in, Ont. R. S., 1877, cap. 175; 1883, cap. 18; 1884, cap. 33; 1885, cap. 41. Ont. R. S., 1887, p. 2020; Ont. R. S., 1897, cap. 5.
Free Hospital for Consumptives, Ont., 1908, cap. 112, sec. 3.
Railway to Gravenhurst, Ont., 1875-6, cap. 22; 1881, cap. 23.
Territorial District, Ont., 1868, cap. 35; 1868-9, caps. 49 and 57; 1871-2, cap. 37; 1873, cap. 49 and cap. 50, sec. 31; 1874 (1), caps. 13, 17 and 23; Ont. R. S., 1877, cap. 7; 1880, cap. 28; 1882, cap. 7; 1883, cap. 23; 1884, caps. 3 and 33; 1885, caps. 12 and 41; R. S., 1887, cap. 185; 1888, cap. 13; 1889, cap. 17; 1890, caps. 26, 51 and 52; 1892, cap. 50; 1894, cap. 38; Ont. R. S., 1897, caps. 3 and 5. *V.* Provisional Judicial Districts. *V.* Unorganized Districts.
Musquash Anthracite Coal Mining Co., N.B., 1886, cap. 90.
Harbour, Ca., 1875, pp. cvi. and clxxvi.
Highways in, N.B., 1878, cap. 75; 1882, cap. 2.
Parish, N.B., 1877, cap. 21; 1879, cap. 47; 1880, cap. 23; 1896, cap. 45; 1897, cap. 61.
School District No. 6, N.B., 1883, cap. 59.
Musquodoboit (N.S.), pc t, Harbour Masters' Acts apply to, Ca., 1882, p. cv.
Railway Co., Ltd., N.S., 1898, cap. 126 (incorp.); 1901, cap. 131 (an act to revive N.S., 1898, cap. 126); 1902, cap. 136 (amalgamation with the Nova Scotia Eastern Railway Company, Limited, which *Vide*).
River Navigation Company, incorporated, N.S., 1857, p. 89.
To provide for opening a road from Sheet Harbour, N.S., 1860, p. 71.
Mussassaga River Improvements Co., Ca., 1864, cap. 96.
Mussel mud. *V.* Agricultural Fertilizers.
Mussen Albert, Que., 1905, cap. 111 (a certain sale validated).
Henry S., Que., 1905, cap. 111 (a certain sale to, validated).
Mute persons. *V.* Deaf.

Mutrie, John, road, Ca., 1857, cap. 202.

Mutual Assurance Association of Fabriques of, Que., Three Rivers, Montreal, etc., Que., 1871, cap. 18; 1878 (1), cap. 50.

Bank of Nova Scotia, incorporated, N.S., 1864, p. 88.

Bank of Nova Scotia Act continued and re-incorporated, N.S., 1866, p. 151.

Benefit Associations, Que. R. S., 1888, art. 3096; Que., 62 Vic., cap. 32, sec. 1 (amendment); 1901, cap. 20; 1904, cap. 23 (amending law re them, and charitable associations). *V.* Charitable.

Benefit Societies, Que., 1908, cap. 69. *V.* Charitable, etc.

Benefit Societies incorporated outside of Province of Quebec, etc., Que., 1898, cap. 39.

Equitable Fire Insurance Co., Que., 1907, cap. 112.

Fire Insurance Companies. *V.* Insurance.

Fire Insurance Co. of the County of Hochelaga, Que., 1876, cap. 72.

Fire Insurance Co. of the City of Montreal, Que., 1881, cap. 62; 1898, cap. 72; Ca., 1903, cap. 158 (to change name of).

Fire Insurance Company of Canada, Que., 1900, cap. 92 (to confer certain powers on).

Fire Insurance Companies, Que., 1870 (2), cap. 16; 1875 (1), cap. 38; 1879, caps. 39 and 40; 1880, caps. 40 and 41; 1881, caps. 24 and 25; 1882, caps. 50 and 51; 1884, caps. 74, 75 and 76; U. S. Q., 1888, pp. 347-349; Que. R. S., 1888, arts. 5264 and 5349; Que., 1898, cap. 38; 1900, cap. 34; 1902, cap. 35 (R. S. Q., art. 5290 replaced; and arts. 5319 and 5325 amended).

Ma. R. S., 1891, cap. 105 (The Mutual Fire Insurance Act); Ma., 1901, cap. 33; R. S., 1902, cap. 85.

B. C., 1902, cap. 35 ("Mutual Fire Insurance Companies' Act, 1902"); N.W.T., 1903 (2), cap. 21 (The Mutual Fire Insurance Ordinance); B.C., 1903, cap. 13; 1904, cap. 27.

Fire Insurance Company of the butter and cheese factories of the Province of Quebec, The, Que., 1903, cap. 96 (incorp.).

Fishing and Trading Company of Pugwash, incorporated, N.S., 1852, p. 107.

Hail Insurance Companies. *V.* Hail.

Insurance Association of the bishoprics and educational and charitable institutions of the Province of Quebec, Que., 1903, cap. 94 (incorp.).

Insurance Co. of Canada, Ca., 1871, cap. 56; 1873, cap. 100; 1874, cap. 92; 1877, cap. 71.

Insurance Companies, N.S., 1903-4, cap. 46 (an Act to provide for the formation of). *V.* 1905, cap. 43 (amending N.S., 1903-4, cap. 46). *V.* Insurance.

Insurance, La Protection, Que., 1908, cap. 127 (incorp.).

La Compagnie d'Assurance Mutuelle des Industries, Que., 1908, cap. 126 (incorp.).

Life Association of Canada, Ca., 1871, cap. 57; 1872, cap. 101; 1882, cap. 106, changes name to The Life Association of Canada.

Mutual.—Continued.

Life Assurance Company of Canada, The, name changed to, from the Ontario Mutual Life Assurance Company, Ca., 1900, cap. 112; Ca., 1903, cap. 159.

Ma. R. S., 1891, cap. 105; Ma., 1891, cap. 1; 1894, cap. 23; 1898, cap. 35. *V.* also Insurance.

Relief Society of Nova Scotia, N.S., 1884, cap. 76; 1888, cap. 100; 1889 cap. 21; 1890, cap. 149.

Reserve Life Insurance Co., Ca., 1904, cap. 101 (an Act relative to assurance policyholders).

Mutuelle Generale Canadienne, Ca., 1897, cap. 87.

M. Welch Telephone Company (Limited). *V.* Welch.

Mycenian Marble Co. of Canada, Ca., 1897, cap. 96.

N.

Nakusp & Slocan Ry. Co., Ca., 1893, cap. 56; 1898, cap. 80; Ca., 1901, cap. 75 (time for construction of its railways and works extended); B.C., 1893, cap. 56; Ca., 1894, cap. 43; 1898, cap. 80; Ca., 1906, cap. 130.

Namenkan Lake. *V.* Thunder Bay Colonization Ry. Co.

Names of Joint Stock Companies, changing of. *V.* ante Joint Stock Companies.

Nanaimo (B.C.), Port, Ca., 1879, p. lxxxvi.; 1880, p. xcv., etc.; 1882, p. xciv.; 1883, p. lxvi.; 1884, p. cx.; Ca., 1885, p. liii.

And Alberni Ry. Co., B.C., 1897, cap. 66.

City, B.C., 1895, caps. 62 and 64.

District, B.C., 1878, cap. 19; 1886, cap. 2.

Electric Light, Power and Heating Co., Ltd., B.C., 1898, cap. 57.

Electric Tramway Co., Ltd., B.C., 1891, cap. 69.

Fire Brigade, B.C., 1879, cap. 7; B.C. U.S. 1888, No. 31.

Prospectors' Rights, protection, B.C., 1899, cap. 58.

Railroad on or near to Esplanade at, B.C., 1881, cap. 25.

Telephone Co., B.C., 1890, cap. 66.

Water-works Co., Ltd., B.C., 1885, cap. 31; 1886, cap. 34; B.C., U. S., 1888, Nos. 32 and 33; 1895, cap. 63.

Nanton, Meredith *et al.*, confirmation of indentures between, Ont., 1867-8, p. 343.

Napanee Cement Works, Ca., 1880, p. cxlix.

No more a port of entry, for registration of ships, Ca., 1883, p. lxxiii.

River Improvement Co., Ca., 1866, cap. 84; Ont., 1870-1, cap. 74; 1884, cap. 81.

Tamworth and Quebec Ry. Co., Ca., 1879, cap. 67; 1884, cap. 62. 1885, cap. 59; 1886, cap. 68; Ont., 1883, cap. 55; Ca., 1890, cap. 62.

Town, Ca., 1864, cap. 78; 1865 (1), cap. 27; Ont., 1883, cap. 55; 1885, cap. 64; 1905, cap. 60; 1906, cap. 80; 1908, cap. 96.

Naphtha, inspection of petroleum and. *V.* Petroleum.

Storage of, Ca., 1880, p. lxx.

Napier Gold Mining Co., N.S., 1869, cap. 56.
Napierville and Chateauguay Counties, Ca., 1853, cap. 152; change limits of, Que., 1869, cap. 46; Que., 1905, cap. 16.
.. ..on Railway Co., Que., 1888, cap. 99; 1890 (2), cap. 88; 1894, cap. 5; 1900, cap. 68; 1904, cap. 73 (amending Act of incorporation, delay for completing works extended).
Junction Railway and Quarry Co., Ca., 1881, cap. 48.
Railway from St. Remi, Ca., 1892, cap. 5; 1894, cap. 4.
Nappan, common lands at, N.S., 1887, cap. 69.
Carmel Presbyterian Church, Napan, N.B., 1907, cap. 53 (an Act relating to).
Narrows Bridge in Township of Seymour, 9 Vic., cap. 37; Ont., 1893, cap. 81.
Bridge Co., Ont., 1892, cap. 86; 1893, cap. 81.
Nashwaak river, sawdust in, Ca., 1880-81, p. xxi.
Natashkouan, registers of civil status valid, Que., 1890 (2), cap. 51.
Natashquan, Township, Que., 1890 (2), cap. 51.
National Accident and Guarantee Company of Canada, Ca., 1907, cap. 109 (to incorporate).
Benefit Societies, Que., 1897, cap. 46.
Club, Ont., 1878, cap. 66.
Construction Co., Ca., 1890, cap. 102.
Electric Tramway & Lighting Co., Ltd., B.C., 1889, cap. 39; 1890, cap. 52.
Exchange Co., Ca., 1876, cap. 67.
Institute of fine arts, sciences, etc., Que., 1875 (1), cap. 57.
Insurance Co., Ca., 1875, cap. 84; 1878, cap. 32; 1883, cap. 82.
Investment Co., Ca., 1883, p. cxxix.
Investment Co. of Canada, Ltd., Ca., 1876, cap. 61; 1877, cap. 77.
Life Assurance Co. of Canada, Ca., 1897, cap. 78.
Mining Association of New Brunswick, N.B., 1888, cap. 42.
Monument Co., Que., 1883, cap. 69.
Parishes, Que., 1879, cap. 41; 1888, cap. 45.
Park, Laurentides, Que., 1895 (1), cap. 22.
Plate Glass Insurance Company, Ma., 1906, cap. 115 (to incorporate).
Sanitarium Association, Ca., 1896 (1), cap. 52; 1900, cap. 107.
Trust Co. (Limited), Que., 1900, cap. 78 (authorized to do business in Province of Quebec), Ma., 1900, cap. 69; N.W.T., 1902, cap. 25 (recognition as a corporation, may carry on business in Northwest Territories and Ca.).
Transcontinental Railway Act, Ca., 1904, cap. 24; 1906, cap. 36 (to amend).
Union Insurance Company (name changed from Anglo-Canadian Insurance Company to), Ca., 1908, cap. 131.
Nationale, La Banque, Ca., 1907, cap. 110.
Nativite (La), de Marie, de Labelle, Parish, etc., Que., 1902, cap. 94.
De la Sainte-Vierge, Hochelaga, de Montreal, Que., 1892, cap. 97.

Natural Gas Companies, Que. R. S., art. 4892; Ont. R. S., 1897, cap. 200; 1907, cap. 23, sec. 24; partly rep., 1907, cap. 24.
Gas, to encourage the discovery and development of oil and, N.B., 1899, cap. 9; 1903, cap. 39 (amendment); N.B. C. S., 1903, cap. 31.
Gas, wasting, Ont., 1892, cap. 56; Ont. R. S., 1897, cap. 277; 1906, cap. 50; rep., 1907, cap. 47. *V.* Mines; Municipal Act; Supplementary Revenue.
History Society, Ca., 1862 (1), cap. 102.
Naturalization and Aliens, Ca. R. S., caps. 112 and 113 (Naturalization Act); Ca., 1896 (1), p. vii.; 1902, cap. 23 (amending Naturalization Act); 1903, cap. 38; 1904, cap. 25; 1905, cap. 25; Ca. R. S., 1906, cap. 77; Ca., 1907, cap. 31; 1907, cap. 48.
Fees, application of, Ca., 1885, p. cix.
Nauwigewauk Hall Co., Ltd., N.B., 1895, cap. 62.
Naval Property, N.S. R. S., 1884, p. 3 of appendix. *V.* also Ordnance.
Navigable waters, works constructed in or over, Ca. R. S., 1886, cap. 92; 1899, cap. 32.
Waters, protection of, Ca. R. S., 1886, cap. 91; 1897, cap. 23; 1898, cap. 41; 1899, cap. 31; R. S., 1906, cap. 115.
Navigation, free, secured, N.S., 1875, cap. 23.
Of Canadian Waters, Ca. R. S., cap. 79; Ca., 1904, cap. 26 (to amend). *V.* Merchant Shipping.
Visits between officers of, and Governors, etc., Ca., 1879, p. xiii.
Nazareth, Seigniory, Que., 7 Vic., cap. 27; 8 Vic., cap. 43; Ca., 1854, cap. 3, sec. 35.
Nazrey Institute, Ont., 1869, cap. 52; 1873, cap. 155, merged in Wilberforce Educational Institute. *V.* Same.
N. Clarke Wallace Loyal Orange Lodge, Number 1635. *V.* Orange.
Necessary private ways, N.S. R. S., 1900, cap. 138. *V.* Ways.
Necropolis. South Dorchester, Ont., 1903, cap. 128. *V.* Burial Grounds, Toronto.
Neebing, Municipality, Ont., 1881, cap. 43; 1884, cap. 53; 1886, cap. 60; 1888, cap. 57; 1889, cap. 66; 1890, cap. 91; 1891, cap. 75; 1892, cap. 76; 1893, cap. 63; 1895, cap. 70; 1900, cap. 94; 1909, cap. 113.
Neepawa & Duck Mountain Ry. Co., Ma., 1886, cap. 55.
Hospital, Ma., 1904, cap. 76 (an Act relating to); 1907, cap. 56.
Land Titles' District, Ma., 1902, pp. xii.-xiii. (Land Titles' District for, established).
Town, Ma., 1884, cap. 11, sec. 33; and cap. 76; 1885, cap. 48; 1886, cap. 52, sec. 26; 1890, cap. 55; 1894, cap. 20, sec. 5; 1904, cap. 43.
Neglected and dependent children, protection and reformation of. *V.* Children; Children's Protection Act, Ont.
Neil's Harbour (N.S.), Ca., 1883, p. cxi.
Nelson & Arrow Lake Ry. Co., B.C., 1893, cap. 57.
And Fort Sheppard Ry. Co., B.C., 1891, cap. 58; 1892, cap. 38; 1894, cap. 42; 1897, cap. 37; Ca., 1893, cap. 57; 1896 (1), cap. 29.
Branch Ry. Co., N.B., 1892, cap. 31.

Nelson.—Continued.

City to confirm by-laws Nos. 87 and 88 of the by-laws of the B.C., 1901, cap. 40 (Nelson Relief Act, 1901); 1902, cap. 54 (an act to authorize a grant to the corporation of the city of, of certain Crown lands situate therein); B.C., 1905, cap. 38; 1906, cap. 33.

Electric Light Co., Ltd., B.C., 1892, cap. 54; 1893, cap. 58; 1896, cap. 58.

Parish, County of Northumberland, N.B., 1892, cap. 34; 1903, cap. 47 (an Act to authorize the Board of Trustees of District No. 1 in parish of, to issue debentures).

Town, Ma., 1883, cap. 1, sec. 30, and cap. 72; 1884, cap. 11, sec. 28; and cap. 73; 1886, cap. 52, sec. 21; 1902, cap. 39 (Provincial Treasurer may take up certain debentures of Town and School District of Nelson for $15,000, etc., etc.); 1906, cap. 64.

Town, Railway from to Morden, Ma., 1884, cap. 73.

Valley Ry. and Transportation Co., Ca., 1880, cap. 57; 1883, cap. 69.

Nelsonville, Que., Ca., 1849, cap. 38; 1857, cap. 44; Que., 1875 (1), cap. 19. V. Sweetsburg Village.

Nepean Point Bridge. V. Ottawa. Ont., 1895, cap. 36; 1896, cap. 87; 1897, cap. 72.

Nepigon Mining Co., Ca., 1849, cap. 103.

Mining Lands Co., Ont., 1900, cap. 131 (incorp.); 1905, cap. 115.

(The) Railway Co., Ont., 1899, cap. 98 (incorp.); 1902, cap. 25, sec. 1, sub-sec. 9 (subsidy); and cap. 85 (amendments of Act of Incorporation); 1904, cap. 83; 1907, cap. 101; Ca., 1902, cap. 82 (incorp.); 1904, cap. 102.

Nesbitt, T. T., admit to Medicine, Que., 1894, cap. 105.

Netherlands American Land Co., Ca., 1884, cap. 102.

And Great Britain. Treaty between, Ca., 1875, p. xxvi.; 1882, p iii.; 1875, p. cxliii.; Ca., 1899, p. xx. (Extradition Treaty). V. also Treaties.

Tonnage of ships, Ca., 1889, p. xi.

Neustadt Village, Ont., 1907, cap. 75.

Neutrality, China and Japan hostilities, Ca., 1895, p. iii.

Russia & Japan, Ca., 1904, p. xi.

Turkey and Greece hostilities, Ca., 1897, p. ix. and x.

United States of America and Spain hostilities, Ca., 1898, p. vi—letter from Secretary of State for Foreign Affairs embodying rules to be observed, p. xii.; Proclamation of Neutrality, p. vii.

Neutral Link Ry. Co., Ca., 1874, cap. 76.

New Annan Bell Gift Cemetery Company, incorporated, N.S., 1860, p. 96.

Newboro' Village, Ont., 1875-6, cap. 44.

New Brunswick Abattoir Company, Limited (The), N.B., 1903, cap. 115 (incorp.).

Aid in construction of certain railways; 1903, cap. 72.

Andover Masonic Hall Corporation, N.B., 1904, cap. 69 (an Act to incorporate the above).

New Brunswick.—Continued.

And Canada Ry. Co., N.B., 1873, cap. 37; 1875, cap. 109; 1878, cap. 96; 1882, cap. 51.

And Northwest Colonization Co., Ca., 1883, p. cxxvii.

And Nova Scotia, boundary line between, N.B. C. S., 1877, p. 56, cap. 1.

And Prince Edward Island Ry. Co., N.B., 1874, cap. 65; 1878, cap. 97; 1882, caps. 36 and 37; 1883, cap. 27; Ca., 1885, cap. 59; 1889, caps. 84 and 85.

Auxiliary Bible Society, N.B., 1882, cap. 89.

Baptist Convention, N.B., 1894, cap. 69.

Baptist Education Society, N.B., 1883, cap. 25.

Centennial and Loyalist Memorial Association, N.B., 1883, cap. 20.

Central Railway Co., Ca., 1888, cap. 3; 1904, cap. 85 (an Act to incorporate N.B. Central Railway Company).

Citizens' Telephone Co., 1904, cap. 66 (an Act to incorporate the Citizens' Telephone Co.).

Civil Government Act, 1905, cap. 1 (an Act to provide certain expenses).

Coal Co., N.B., 1893, cap. 75.

(The) Coal and Railway Co., N.B., 1901, cap. 77 (incorp.); 1903, cap. 12 (guarantee of bonds); 1904, cap. 28 (an Act to amend Act, 1903, cap. 12); 1906, cap. 82 (an Act relating to railway).

Cold Storage Co. (Limited), N.B., 1900, cap. 68.

Cotton Mills, N.B., 1868, cap. 66.

Crystal Glass Co., Ltd., N.B., 1874, cap. 93

Custody of juvenile offenders in, Ca., 1893, cap. 33; 1894, cap. 59.

Dental Act. *V.* Dentistry.

Diocesan Church Society of, N.B., 1871, cap. 76; 1874, cap. 59; 1896, cap. 99.

Division of, into counties, towns and parishes, N.B. C. S., 1877, cap. 2; 1896, cap. 8; 1897, cap. 19; N.B. C. S., 1903, cap. 2.

Dock Co., N.B., 1870, cap. 71.

Floating Debt of, N.B., 1883, cap. 12; 1884, cap. 15; 1891, cap. 5.

Flour Mill Co., N.B., 1889, cap. 71.

Free Baptist Woman's Missionary Society of, N.B., 1904, cap. 67 (an Act to incorporate the Free Baptist Woman's Missionary Society).

Freestone Co., N.B., 1877, cap. 34

Gas and Power Company (The), N.B., 1903, cap. 114 (incorp.).

Guarantee Co., N.B., 1883 cap. 22.

Highland Society, N.B., 1904, cap. 81 (an Act to authorize the Highland Society to sell certain property).

Historical Society, N.B., 1882, cap. 88.

Ice Co., N.B. 1876, cap. 49.

Insurance Aid Association, N.B., 1887, cap. 17.

International Railway Co., N.B., 1907, cap. 13 (an Act *re* Railway Co.); 1907, cap. 23 (an Act to amend).

New Brunswick.—Continued.
Land and Lumber Co., Ca., 1880-81, p. xxxvii.
Lloyds' Marine Insurance Co., N.B., 1881, cap. 72.
Masonic Hall Co., N.B., 1872, cap. 55; 1877 (2), cap. 19; 1890, cap. 62; 1898, cap. 64.
Mutual Fire Insurance Co., N.B., 1874, cap. 88.
New Edinburgh, *V.* Ottawa.
Petroleum Company (Limited), N.B., 1901, cap. 76 (an Act *re* said company, and to declare the stock thereof fully paid up and non-assessable); 1903, cap. 110 (amendment, stock thereof declared fully paid up and non-assessable).
Polling places in, N.B., 1878, cap. 112; 1868, cap. 48.
Potato Preserving Co., N.B., 1876, cap. 68.
Pulp and Paper Co. (Limited), N.B., 1899, cap. 91 (incorp.).
Railway, Ca., 1887, p. clxxxv.; 1887, cap. 76.
Railway Co., Ca., 1881, cap. 42; 1883, cap. 59; 1884, cap. 75; 1887, cap. 76; Ca., 1890, cap. 71; 1891, caps. 74 and 99; 1892, cap. 59; N.B., 1870, cap. 49; 1871, cap. 39; 1872, cap. 30; 1873, cap. 39; 1874, cap. 79; 1874, cap. 46; repeals, 1871, cap. 43; 1876, cap. 15; 1884, cap. 35; 1885, cap. 71; 1891, cap. 14; 1903, cap. 18 (to facilitate the opening up to settlement of lands of said company); and cap. 19 (Surveyor-General authorized to purchase lands from the company and to dispose of same to bona fide settlers); 1905, cap. 30 (an Act to amend Act 1903, cap. 18); 1907, cap. 38 (an Act to amend).
Real Estate and Building Association, N.B., 1893, cap. 81.
Real Estate Building and Investment Society, N.B., 1874, caps. 75 and 92.
Real Estate Loan and Trust Co., N.B., 1893, cap. 81.
Red Granite Co., Ltd., N.B., 1876, cap. 51; 1893, cap. 85.
Registration Act. *V.* Births.
Road, 4 Vic., cap. 29.
Roads and Bridges Act, 1905, cap. 2 (an Act to provide for repair and improvement of roads and bridges).
Second Advent Christian Conference of, N.B., 1905, cap. 80 (an Act to incorporate).
Southern Railway Co., N.B., 1901, cap. 74 (incorp.); 1903, cap. 102 (to confirm issuing of bonds and stocks of, and also to confirm transfer of the Shore Line Railway to said company).
Southern Railway, Ca., 1908, cap. 132.
Stove Co., N.B., 1870, cap. 51.
Sturgeon fishery in, Ca., 1882, p. cviii. and cxi.
Sugar-refining Co., N.B., 1879, cap. 31.
Sunday School Association, N.B., 1899, cap. 95 (incorp.).
Synod of Diocese of, Ca., 1871, cap. 58; N.B., 1871, cap. 8.
Telephone Co., Ltd., N.B., 1888, cap. 78; 1907, cap. 5
Tobacco Manufacturing Co., N.B., 1876, cap. 62.
Trunk Line Ry. Co., N.S., 1892, cap. 25.

New Brunswick.—Continued
Trust & Loan Society, N.B., 1893, cap. 78.
University of. *V.* University.
Upper Kintore Hall Company, Limited (The), N.B., 1904, cap. 68 (an Act to incorporate The Upper Kintore Hall Company).
New Caledonia; law relating to commissioners of streets, N.S., 1852, p. 82.
New-Campbellton Coal and Lime Co., N.S., 1873, cap. 46.
New Canadian Company, Limited, Ca., 1903, cap. 160 (to incorporate).
New-Carlisle, Que., 1876, cap. 43.
Parish, Ca., 1847, cap. 7; 1857, cap. 44.
Newcastle, District, Ont., 42 Geo. III., cap. 2; 6 W. IV., cap. 23; 8 Vic., cap. 7.
And Indiantown, telephone line between, N.B., 1878 cap. 76.
Driving Park Association, N.B., 1894, cap. 84.
Government of port of, Ca., 1875, p. clxxii.
Harbour Co., 1 Vic., cap. 31; Ca., 1856, cap. 119.
Miramichi, pilotage regulation, Ca., 1885, p. cxl.
(O.), reduced to an outport, under survey of Port Hope, Ca., 1886, p. xxiii.
Parish, N.B., 1893, cap. 57; 1896, cap. 47.
Parish, Court of, N.B., 1878, cap. 32.
Police and Police Magistrate, N.B., 1870, cap. 9; 1876, cap. 44; 1884, cap. 25.
Railway Co., N.B., 1874, cap. 82.
Railway to Chatham, N.B., Ca., 1886, cap. 10.
School trustees of district No. 2, N.B., 1878, cap. 66.
School trustees of the town of, N.B., 1901, cap. 42 (authorized to issue debentures).
St. James' Church Manse and Manse Land, N.B., 1875, cap. 49.
Town, N.B., 1874, cap. 40; 1888, caps. 17 and 65; 1899, cap. 77; 1900, cap. 63; 1902, cap. 73 (certain by-law declared legal; no artesian well to be bored in fire district without consent of Town Council); 1903, cap. 67 (an Act authorizing the borrowing of money to assist industries on vote being taken, etc.); 1904, cap. 42 (an Act relating to); N.B., 1906, cap. 59 (an Act relating to town of); 1907, cap. 119.
Village, Ont., Ca., 1856, cap. 119; 1860, cap. 98.
Women's Christian Temperance Union. *V.* W. C. T. U.
New Church, signified by the New Jerusalem, in the Revelation, Ca., 1863 (1), cap. 65.
New City Gas Co., of Montreal, Ca., 1860 (1), cap. 125; Que., 1872, cap. 61; 1879, cap. 88. *V.* Montreal Gas Co.
New Cumberland Telephone Company, Limited, N.S., 1906, cap 177 (incorp.).
New Dominion Coal Co., N.S., 1873, cap. 45.
New Dublin, District of, to enable the Trustees of School Section No. 59, in the District of Lunenburg and, to borrow money, N.S., 1905, caps. 108 and 109 (for school purposes).

New Dublin, Parish of. *V.* Church of England.
New Edinburgh and Gatineau Point, ferry between, Ca., 1877, p. lxiii.
Village, Ont., Ca., 1866, cap. 81; Ont., 1887, cap. 59.
New Eldorado Gold Mining Co., of Nova Scotia, N.S., 1870, cap. 86.
New England Paper Co., Que., 1885, cap. 59.
New Era Printing and Publishing Co., P.E.I., 1884, cap. 25.
New Gairlock, St. Andrew's Church, incorporated, N.S., 1890, p. 277.
New Glasgow Amateur Athletic Association, N.S., 1892, cap. 170.
Act for improving road from, to St. Mary's, N.S., 1856, p. 89.
And Straits of Canso branch of the Intercolonial Railway, Ca., 1877, cap. 46.
Associated Baptist Church, N.S., 1876, cap. 79.
Bridge, construction at, N.S., 1872, cap. 50.
Condensed Milk Creamery and General Canning Co., Ltd., N.S., 1895, cap. 112.
Copper Mining Co., Ltd., N.S., 1877, cap. 75.
Creamery Co., N.S., 1899, cap. 154.
Dairying Co., P.E.I., 1894, cap. 26.
Electric Company, Ltd., N.S., 1887, cap. 102; 1889, cap. 129; 1890, cap. 163; 1891, cap. 178; 1892, cap. 180; 1893, cap. 182; 1894, cap. 95; 1895, caps. 145 and 146; 1896, cap. 110; 1898, cap. 172.
Gold Mining Co., Ltd., N.S., 1895, cap. 113; 1898, cap. 169.
Hall Company, P.E.I., 1886, cap. 16.
Iron, Coal and Ry. Co., Ltd., N.S., 1888, cap. 126; 1891, cap. 176; 1892, cap. 174; 1895, cap. 123.
James' Church Congregation, incorporated, N.S., 1878, p. 115.
Lime Co., P.E.I., 1872, cap. 18.
Marine Insurance Company, incorporated, N.S., 1865, p. 116.
Milling Co., Ltd., N.S., 1895, cap. 114; 1897, cap. 122.
Presbyterian Congregation Trustees, N.S., 1876, caps. 77 and 78.
Railway, from a point on I.C.R., at or near, to Country Harbour, and from etc., N.S., Ca., 1901, cap. 7, sec. 2, sub-sec. 1 (subsidy).
Railway to Montcalm, Que., Ca., 1886, cap. 10.
Railway from Oxford, N.S., Ca., 1882, cap. 14.
Rink Company, Limited (The), N.S., 1903, cap. 206.
Riverside Cemetery Co. *V.* Riverside.
Steamboat Company, incorporated, N.S., 1854, p. 71.
Town Improvement Co., Association, N.S., 1898, cap. 177.
Cap. 63, R. S., "Of Commissioners of Streets," amended, N.S., 1867, p. 111.
Act to incorporate, N.S., 1875, p. 106; amended, N.S., 1876, p. 86; further amended, N.S., 1876, p. 88; 1877, p. 68; also 1879, p. 124; 1880, p. 162; 1881, p. 70; 1882, p. 111.
Agreement between the Municipality of the County of Pictou and said Town, ratified and confirmed, N.S., 1901, cap. 119.
An Act *re* assessment of the Egerton Tramway Company, Limited, by the said town, N.S., 1903-4, cap. 133.

New Glasgow.—Continued.
Town.—Continued.
An Act relating to sewerage rates in the town, N.S., 1903, cap. 115.
An Act relating to the town of, N.S., 1906, cap. 136 (authorized to pass certain by-laws for certain purposes).
Authorized to acquire and hold land and water lots, N.S., 1890, p. 204.
Authorized to borrow $20,000 to pay off debentures, N.S., 1884, p. 320.
Authorized to issue new debentures, N.S., 1877, p. 71.
Authorized to provide a system of water supply, N.S., 1886, p. 396.
Respecting sewers and plan of the town, N.S., 1891, p. 350.
To consolidate and amend Acts of Incorporation, N.S., 1886, p. 402.
To enable the Town, to borrow money to provide a fire alarm system, N.S., 1901, cap. 122.
To enable the town to borrow money, N.S., 1903-4, cap. 114.
To enable the town to sell certain personal property, N.S., 1906, cap. 135.
To enable town to borrow money, N.S., 1906, cap. 137.
To borrow money for streets, sewers and water supply, N.S., 1890, p. 205.
To borrow money for construction of streets and sewers, N.S., 1892, p. 237.
To borrow money for school purposes, N.S., 1892, p. 239.
To borrow money for streets, N.S., 1894, p. 165.
To borrow money for water works, N.S., 1898, cap. 115.
To legalize assessment, N.S., 1876, p. 88; 1886, p. 395; 1888, p. 248.
To provide a sinking fund for the Town of, N.S., 1900, cap. 95.
To provide water supply system, and also further amend Act of Incorporation. N.S., 1882, p. 111; 1883, p. 143.
Town may exempt Standard Drain Pipe Company from taxation, N.S., 1903, cap. 113.
Town may borrow money, N.S., 1903, cap. 114; 1903-4, cap. 113 (amending N.S., 1903, cap. 114).
Water supply system extended and improved, N.S., 1888, p. 250.
Water Co., N.S., 1881, p. 150.
Windsor Relief Fund, N.S., 1898, cap. 116.
Young Men's Christian Association. *V.* Y. M. C. A.
New Hamburg. Village, Ca., 1857, cap. 105; 1860, cap. 92; Ont., 1897, cap. 70; 1902, cap. 52 (granted power to aid New Hamburg Mnfg. Co.), etc. *V.* 1908, cap. 22; 1909, cap. 19.
New Haven (N.S.), Harbour, Ca., 1883, p. cxi.
New Horton East, Aboiteau road, in Harvey parish, gates across, N.B., 1887, cap. 76.
New Klondyke mining district, railway to, from Dyment, Ca., 1900, cap. 8 (subsidy).

New London Hall Co., P.E.I., 1892, cap. 47.
North Presbyterian Church, P.E.I., 1898, cap. 18.
Pilotage District, Ca., 1878, p. lxxviii.; 1879, p. lxviii.; 1880, p. xciv.; 1882, p. c.
Presbyterian Church, Clifton, P.E.I., 1903, cap. 19 (to incorporate).
Newmarket Ca., 1857, cap. 102; Ont., 1894, cap. 73; 1899, cap. 62; 1904, cap. 53. *V.* 1908, cap. 140.
Presbyterian Church of Canada, Ont., 1904, cap. 103.
St. Paul's Church, Ont., 1877, cap. 52.
New Marylands, polling places in, N.B., 1885, cap. 5.
New Metropolitan Gold Mining Co., N.S., 1869, cap. 55.
New Ontario Railway Co., Ont., 1902, cap. 86; 1905, cap. 100.
New Perth Dairying Co., P.E.I., 1892, cap. 39.
Hall Co., P.E.I., 1893, cap. 30.
Newport, Que., mun., Ca., 1861, cap. 29, sec. 23; Que., 1875 (2), cap. 44.
Brooklyn Hall Company, incorporated, N.S., 1856, p. 115.
N.S., Railway from Truro, Ca., 1886, cap. 10; to Newport or Windsor, Ca., 1889, cap. 3.
Nursery Company (Limited), N.S., 1900, cap. 145 (incorp.).
Plaster Mining and Manufacturing Co., Ltd., N.S., 1892, cap. 152.
Town Plot, relating to burial ground in, N.S., 1858, p. 113.
Township, Compton, Ca., 1856, cap. 71, sec. 5; 1861, cap. 29, sec. 24.
Township, school lands in, N.S., 1874, cap. 45; 1878, cap. 72; 1897, cap. 66.
New Richmond, Harbour of, Ca., 1882, p. xcix.
Lumber Company, Limited (incorporated by letters patent issued on the 14th December, 1895), Que., 1902, cap. 85 (certain powers granted it); 1903, cap. 101 (an Act to grant new powers to it).
New Ross Telephone Company, Limited, N.S., 1903-4, cap. 161 (incorp.).
New St. Stephen's Church, St. John, N.B., 1874, cap. 68; 1892, cap. 59.
New Trials, Ca. R. S., cap. 174, sec. 268; 1887, cap. 60.
New Westminster, Anglican Synod of Diocese of, B.C., 1893, cap. 45. *V.* Synod.
And Burrard Inlet Telephone Co., B.C. U. S., 1888, Nos. 34 and 35; 1891, cap. 66; 1896, cap. 59.
And Port Moody Telephone Co., Ltd., B.C., 1884, cap. 31; 1886, cap. 30.
And Vancouver Short Line Ry. Co., B.C., 1889, cap. 37; 1896, cap. 60.
Bishop of, B.C., 1881, cap. 2; 1893, cap. 62; 1894, cap. 10.
Bridge across Fraser River at. *V.* Fraser River.
Cemeteries in, B.C. U. S., 1888, No. 6.
City, B.C., 1880, cap. 19; 1884, cap. 26; 1885, cap. 29; B.C. U. S., 1888, Nos. 36 to 45; B.C., 1888, cap. 42; 1889, cap. 33; 1890, cap.

New Westminster.—Continued.
35; 1891, caps. 30 and 31; 1892, cap. 46; 1895, cap. 65; 1899, cap. 56 (("New Westminster Relief Act, 1899"); 1900, cap. 25 ("New Westminster Relief Act, 1899, Amendment Act, 1900"); 1901, cap. 41 (amending Relief Acts of 1899 and 1900); 1903, caps. 19 and 20.
District, B.C., 1885, cap. 17; 1894, cap. 62.
Electric Light Co., B.C., 1890, cap. 50.
Jurors' Book, made valid, B.C., 1891, cap. 31.
Land Grant, B.C., 1905, cap. 39 (to authorize).
Pilotage District, Ca., 1879, p. lxxxv.
Port, Ca., 1880, pp. xxxviii., lxxxviii. and cviii.; 1880-81, p. xxiv.
Southern Ry. Co., B.C., 1883, cap. 27; 1887, cap. 36; B.C. U. S., 1888, No. 46; 1889, cap. 36.
St. Paul's Reformed Episcopal Church, B.C., 1901, cap. 52 (trustees empowered to mortgage lot 6, block 29, New Westminster, cited as the "St. Paul's Church Relief Act.').
New York and Canada Oil Co., Ca., 1866, cap. 118.
And Cape Breton Co., Ltd., N.S., 1893, cap. 161.
And Cape Breton Coal Company, incorporated, N.S., 1866, p. 122.
And Nova Scotia Iron and Ry. Co., Ltd., N.S., 1888, cap. 131; 1889, cap. 119; 1892, cap. 185.
And Ontario Furnace Co., Ca., 1882, cap. 113.
Life Insurance Co., Que., 1887, cap. 64; Ont., 1890, cap. 134.
New England and Canada Co., Ca., 1894, cap. 113.
Newfoundland and London Telegraph Co., Ca., 1855, cap. 209.
St. Lawrence & Ottawa Ry. Co., Ca., 1888, cap. 67.
News-Advertiser Co., B.C., 1890, cap. 59.
Newsboys' Lodging and Industrial Home of the City of Toronto, Ont., 1870-71, cap. 97.
Newspapers and like publications, Ca., 1882, cap. 9; Ma. R. S., 1891, cap. 107; Ma. R. S., 1902, cap. 123; N.S., 1892, cap. 51 (subscriptions to); N.S. R. S., 1900, cap. 149 (subscriptions to newspapers and other periodicals; no liability to pay for newspapers, etc., because taken from post-office, etc.).
Actions of libel in, N.S. R. S., 1900, cap. 180. *V.* Libel.
Newspaper Proprietors. *V.* Ont., 1899, cap. 11, sec. 22.
Niagara Assembly, Ont., 1887, cap. 90.
And St. Catharines Railroad and Steamboat Co., Ont., 1877, cap. 73.
And St. Catharines Street Ry. Co., Ont., 1889, cap. 80.
And Detroit Rivers Railway Co., Ca., 1847, cap. 117; 1853, cap. 239; 1855, caps. 179 and 182; 1856, caps. 74 and 113; 1858, cap. 118; 1859, cap. 90; 1860, cap. 104.
Canal Co., 10 Geo. IV., cap. 9; 2 W. IV., cap. 12; 4 W. IV., cap. 22.
District Fruit-Growers' Stock Co., Ca., 1880-81, p. xxxvii.
District, 46 Geo. III., cap. 16; 7 Geo. IV., cap. 13; 3 W. IV., cap. 14; 7 Vic., cap. 40; 8 Vic., cap. 7; 9 Vic., cap. 50; 10-1 Vic., cap. 55.

Niagara.—Continued.
District, Wellandport and Dunnville Electric Railway Co., Ont., 1901, cap. 85 (incorp.).
Dunnville and Erie Electric Railway Co., Ont., 1905, cap. 101.
Frontier Bridge Co., Ca., 1884, cap. 81; 1886, cap. 89.
Grand Island Bridge Co., Ca., 1874, cap. 77; 1877, cap. 64; 1880, cap. 60; 1882, cap. 86; 1886, cap. 88; 1889, cap. 86; 1891, cap. 105; 1894, cap. 99; 1897, cap. 68; 1900, cap. 108; 1903, cap. 161; 1908, cap. 133.
Hamilton & Pacific Ry. Co., Ca., 1895, cap. 61. *V.* same under Niagara Falls.
Peninsula Bridge Co., Ca., 1882, cap. 88.
Queenston & St. Catherines Railway Company, Ca., 1903, cap. 162 (to incorporate); 1906, cap. 131.
River Improvements, Ont., 1903, cap. 6.
St. Catharines & Toronto Railway Company, Ca., 1899, cap. 77; 1901, cap. 76 (may enter into agreement of lease or purchase with another company); 1902, cap. 83 (Power to acquire and guarantee securities of another, etc., etc.); Ca., 1905, cap. 132; 1906, cap. 132; 1908, cap. 134.
Synod of Diocese. *V.* Synod.
Niagara Falls, administration of justice in vicinity of, Ont. R. S., 1877, cap. 91; Ont. R. S., 1887, p. 892; Ont. R. S., 1897, cap. 110; 1904, cap. 10, sec. 26.
And Lake Erie Railway Co., Ont., 1875-76, cap. 79; 1877, cap. 2.
And St. Catharines Railroad and Steamboat Co., Ont., 1877, caps. 73 and 88.
And Ten Mile Creek Plank Road Co., 8 Vic., cap. 88.
Bridge Co., Ca., 1887, cap. 96.
Exemption from taxes of certain companies, Ont., 1885, cap. 65.
Grand Island Bridge Co., Ca., 1874, cap. 77; 1877, cap. 64; 1880, cap. 60; 1882, cap. 86; 1886, cap. 88; 1889, cap. 86; 1891, cap. 105; 1894, cap. 99; 1897, cap. 68; 1900, cap. 108; 1903, cap. 161; 1908, cap. 133.
Hamilton and Pacific Railway Co., incorp., as St. Catharines and Niagara Central Railway Co., by Ont., 1881, cap. 73; 1882, cap. 62; 1884, cap. 72; 1885, cap. 79; 1886, cap. 78; 1893, cap. 79; Ca., 1887, caps. 24 and 60; 1888, caps. 78 and 79; 1889, cap. 3; 1890, caps. 2 and 54; 1891, cap. 87; 1892, caps. 5 and 58; 1894, caps. 4 and 92; 1895, cap. 61.
Harbour and Dock Co., 1 W. IV., cap. 12; Ca., 1851, cap. 153; 1852-53, cap. 70; 1853, cap. 145.
International Bridge Co., Ca., 1875, cap. 72.
International Camp-Meeting Association, Ont., 1885, cap. 84.
International Park, Ont., 1880, cap. 13.
Ontario Power Company of, Ca., 1899, cap. 105, name changed from Canadian Power Company. *V.* Canadian; *V.* Ontario.
Parish, St. Mark's Church, Ont., 1877, cap. 49.
Park and River Railway Co., incorp., Ont., 1892, cap. 96; 1894, cap. 13; 1901, cap. 86 (authority to sell railway, etc.); Ca., 1894, cap. 98.

Niagara Falls.—Continued.
Park Commission. *V.* Queen Victoria Niagara Falls Park, etc.
Peninsular Railway Co., Ont., 1907, cap. 102; 1909, cap. 137.
Preservation of natural scenery about, Ont., 1885, cap. 21.
Railway Co., Ont., 1885, cap. 77.
River Bridge Co. *V.* Ont., 1885, cap. 65; 1899, cap. 63.
River Improvements, Ont., 1903, cap. 6.
Royal Niagara Hotel Co., Ont., 1868, cap. 68.
Suspension Bridge Co., 9 Vic., cap. 112; Ca., 1849, cap. 161; 1853, cap. 110; 1854, cap. 37; 1875, cap. 72; 1894, cap. 93; Ont., 1908, cap. 97.
Town, 56 Geo. III., cap. 14; 57 Geo. III., cap. 4; 59 Geo. III., caps. 5 and 11; 4 Geo. IV., cap. 34; 2 Vic., cap. 46; 8 Vic., cap. 62; 9 Vic., cap. 51; Ca., 1849, caps. 80 and 81; 1862, cap. 32; 1863 (1), caps. 13 and 47; 1866, cap. 70; Ca., 1856, cap. 63; 1868, cap. 81; Ont., 1873, cap. 56; Ont., 1881, cap. 35; 1885, cap. 65; 1890, cap. 5; 1892, cap. 77; 1899, cap. 63; 1901, cap. 61 (by-laws confirmed); Incorp. as city, 1903, cap. 67; 1903, caps. 68 and 69; 1905, cap. 61; 1906, cap. 82; 1907, cap. 76; 1908, cap. 97.
Township, 2 W. IV., cap. 19; Ca., 1855, cap. 156; 1863 (1), cap. 13.
Wesley Park and Clifton Tramway Co., Ltd., Ont., 1901, cap. 87 (given power to sell to Niagara, St. Catharines and Toronto Railway Company).
Water-Works Co., Ont., 1884, cap. 82.
Niagara River, ferry across, Ca., 1885, pp. lxxiii., lxxxvi., clvi.
Fishing in nets prohibited from the Falls to Old Fort Erie, Ca., 1878, p. li.
Gas-pipes across to light Clifton, 1868, cap. 81.
Railway Co., Ont., 1891, cap. 89.
Suspension Bridge Co., 6 W. IV., cap. 12.
Niagara-Welland Power Company, Limited, Ca., 1899, cap. 129; name changed from Welland Power and Supply Canal Company, Limited; 1903, cap. 163; 1905, cap. 133.
Nickel Belt Railway Co., Ont., 1900, cap. 117 (incorp.).
Copper Co., of Ontario (Limited), Ont., 1900, cap. 132.
Range Railway Co., Ont., 1899, cap. 99.
Steel Company of Canada, Ca., 1898, cap. 110 (incorp.); 1909, cap. 109.
Nichol, Ont., Township, Ca., 1851, cap. 5.
Nichols Copper Company, Ca., 1907, cap. 111.
Nicholls, Hospital Trust, Ont., 1886, cap. 87; 1888, cap. 85; 1891, cap. 108.
Park. *V.* Peterborough, Ont., 1896, cap. 88.
Nicola, Kamloops, Similkameen Coal & Ry. Co., B.C., 1891, cap. 47; 1903, cap. 38 (to amend), Ca., 1903, cap. 164; 1904, cap. 103; 1905, cap. 134.
Mining Co., Ltd., of London, B.C., 1888, cap. 43; B.C. U.C., 1888, No. 47.
Valley Ry. Co., B.C., 1891, cap. 59; Ca., 1892, cap. 50.

Nicolet Antimony Mining Co., Ca., 1864, cap. 138.
Bridge Co., Ca., 1860, cap. 115; Que., 1889, cap. 75; 1892, cap. 72.
County, 9 Geo. IV., cap. 73; 9 Vic., cap. 57; Ca., 1853, cap. 152; 1858, cap. 40; 1862, cap. 50; 1864, cap. 63; Que., 1878 (1), cap. 26; 1883, cap. 38; 1889, cap. 61; 1894, cap. 83; 1895 (2), cap. 8; 1900, cap. 8 (*re* division of, registration purposes); 1904, cap. 7; (an Act to detach certain lots from the parish of Ste. Eulalie, in the county of Arthabaska, and to annex them to the parish of St. Samuel in the county of Nicolet, for all purposes); 1905, cap. 10 (an Act to detach from the county of, certain lots of the official cadastre of the parish of Ste. Monique, and to annex them to the county of Yamaska, for all purposes); 1907, cap. 10 (Parish of St. Leonard annexed to St. Eulalie).
Corporation Episcopale de, Que., 1886, cap. 42.
Hotel-Dieu de, Que., 1887, cap. 31.
Piers and Booms in River, Que., 1872, cap. 81; 1892, cap. 72.
River, bridge over, Ca., 1899, cap. 7 (subsidy); 1900, cap. 8 (subsidy).
Seminary Corporation, Que., 1886, cap. 43; Ca., 1858, cap. 68.
Town of, Que., 1872, cap. 52; 1874, cap. 44; 1879, cap. 63; 1887, cap. 61; 1894, cap. 83.
Transfer to Roman Catholic Episcopal Corporation of the Diocese, of property, by the Parish of Nicolet, Que., 1886, cap. 42.
Nictaux and Atlantic Ry. Co., N.S., 1873, cap. 40; 1875, cap. 70; 1879, cap. 67; 1882, cap. 22; 1886, cap. 17; 1887, cap. 3; 1888, cap. 77.
And Wilmot Cheese Factory, N.S., 1871, cap. 74.
Iron and Steel Co., Ltd., N.S., 1882, cap. 68; 1885, cap. 106.
Nictaux Falls Mining Co., Ltd., N.S., 1887, cap. 124.
Night Schools, N.S., 1890, cap. 50.
Nine Mile River, sale of Presbyterian Church at, N.S., 1883, cap. 46.
Nipissing, administration of justice in, Ont., 1880, caps. 12 and 28; 1894, cap. 33. V. Ont. R. S., 1897, cap. 225; 1899, cap. 14.
Agricultural societies in, Ont., 1893, cap. 10.
And James Bay Railway Co., Ca., 1884, cap. 30; 1886, cap. 77; 1888, cap. 80; 1889, caps. 35 and 81; 1892, caps. 5 and 51; 1894, cap. 4; 1896 (1), cap. 30; 1899, cap. 78; 1900, cap. 8 (subsidy), and cap. 68; Ont., 1889, cap. 35; Ca., 1903, cap. 165.
And Pontiac Railway Co., Ca., 1903, cap. 166 (to incorporate).
Central Railway Company, Ca., 1907, cap. 112 (to incorporate); 1908, cap. 135.
Chattels in, Ont., 1888, cap. 18.
District, Ont., 1871-72, cap. 37; 1874 (1), cap. 17; 1877, cap. 30; 1880, caps. 12 and 28; 1882, cap. 7; 1883, cap. 23; 1884, caps. 3 and 33; 1885, cap. 41; 1888, cap. 18; 1889, cap. 2; 1890, cap. 51; 1894, cap. 33. V. Ont. R. S., 1897, cap. 225; 1899, cap. 14.
Municipal institutions in, Ont. R. S., 1877, cap. 175; 1884, cap. 33; 1885, cap. 41; Ont. R. S., 1887, p. 2020.
(The) and Ottawa Railway Co., Ca., 1902, cap. 84 (incorp.).

Nisbet Academy of Prince Albert, Ca., 1888, cap. 106; 1899, cap. 119.
Nissouri, Township, Ont., Ca., 1851, cap. 5; 1857, cap. 111.
Noel sale of old Presbyterian Church at, N.S., 1878, cap. 70.
Marie Louise, relief, Ca., 1887, cap. 130.
Noel Shore School Section No. 33, N.S., 1896, cap. 59.
Nominingue College, Que., 1881, cap. 54. V. St. Ignace de Loyola de Nominingue.
Railway from Labelle, P.Q., to, Ca., 1899, cap. 7 (subsidy).
Nordheimer, relief of Albert, Ca., 1896 (2), cap. 16.
Norfolk, County, Cnt., 8 Vic., cap. 7; Ca., 1851, cap. 5; Canada Temperance Act in, Ca., 1885, p. cl.
County, Ma., 1880, cap. 10; 1881, cap. 14; 1883, cap. 1; 1884, cap. 11; 1886, cap. 52.
Municipality, Ma., 1880, cap. 1; 1881, cap. 3; 1882, cap. 22; 1883, cap. 1; 1884, cap. 11; 1886, cap. 52; 1888, cap. 43; 1889, cap. 49; 1890, cap. 55; 1891, cap. 37.
Railway Co., Ont., 1868-69, cap. 58; 1870-71, cap. 52; 1871-72, cap. 52; 1873, cap. 92; 1874 (1), cap. 53, changes name to the Brantford, Norfolk and Port Burwell Ry. Co.
Normal School, Prince of Wales College and, P.E.I., 1899, cap. 6.
Normal Schools, Ont. V. Education Department.
North American Canal Co., Ca., 1893, cap. 66.
Chemical Co., Ca., 1880, p. cxlix.
Coal and Development Co., Ltd., N.S., 1902, cap. 139 (incorp.).
Colonial Association of Ireland, 4-5 Vic., cap. 54; Ca., 1845, cap. 87.
Construction Co., Great European Short Line Ry. Co., and Wm. Stewart and W. H. Chisholm, Indenture between, N.S., 1885, cap. 39.
Despatch Co., Ont., 1874 (1), cap. 84.
Gold Co., Ltd., N.S., 1894, cap. 83.
Life Assurance Co., Ca., 1879, cap. 73; 1882, cap. 98; Ca., 1897 cap. 79.
Mutual Life Insurance Co., Ca., 1879, cap. 73; 1882, cap. 98, changes name to North American Life Assurance Co.
Mining Co., N.S., 1868, cap. 66.
Paper and Lumber Co., Ltd., N.S., 1898, cap. 136 (incorp.); 1900, cap. 183; 1902, cap. 177 (amending N.S., 1898, cap. 136); 1903, cap. 242 (amendment); 1903-4, cap. 179 (amendment); 1906, cap. 190 (amending N.S., 1898, cap. 136).
Telegraph Company, Ca., 1886, cap. 94; 1904, cap. 104.
North Atlantic Collieries, Limited, N.S., 1903, cap. 241 (said company's charter granted under the Nova Scotia Companies' Act, amended, powers of the company enlarged).
North Bar (C.B.), Commissioners of streets, N.S., 1871, cap. 34.
North Bay, town, Ont., 1890, cap. 92; 1898 (1), cap. 48; 1904, cap. 54; 1908, cap. 98.
North Bay of Ingonish (N.S.), Harbour, Ca., 1882, p. lxi.
North Bedeque (The) Hall Co., P.E.I., 1901, cap. 34 (incorp.).

North British Society, Halifax, incorporated, N.S., 1858, p. 121.
North Canadian Atlantic Ry. and Steamship Co., Ca., 1890, cap. 70; 1892, cap. 58.
North Colchester Ry. Co., Ltd., 1890 cap. 64.
North Cowichan, Act to define boundaries of, B.C., 1898, cap. 16.
North Crosby and village of Westport, Ont., 1906, cap. 68.
North Cypress, rural mun., Ma., 1882, cap. 21; 1900, cap. 40.
North Dorchester, boundary lines of lots in, Ca., 1843 (1), cap. 50.
Northeastern and Seaside Hotel Co., N.B., 1883, cap. 23.
North-Eastern Stock Growers' Association, N.W.T., 1901, cap. 34 (incorp.).
North Ely, municipality, Ca., 1863 (2), cap. 9.
North Empire Fire Insurance Company, Ca., 1908, cap. 136.
North End Mission House, Trustees of, Halifax, N.S., 1900, cap. 192.
Northfield, N.B., 1905, cap. 37 (an Act relating to the town of).
North Gore. *V.* Sombra.
North Grey Ry. Co., Ont., 1870-71, cap. 36; 1871-72, cap. 43.
North Ham, municipality, Ca., 1863 (2), cap. 30; 1864 (1), cap. 65.
North Inverness, to enable Trustees of School Section No. 36½, Wright's Section in the district of, to borrow money and to purchase more ground for school purposes, N.S., 1903, cap. 95.
North Kingston Public Cemetery Co., N.S., 1892, cap. 164.
North Lake, parish, N.B., 1879, cap. 42.
North Lanark Railway Co., Ont., 1899, cap. 100; 1903, cap. 107; 1908, cap. 132.
North Midland Railway Co., Ont., 1904, cap. 84; 1906, cap. 112; 1908, cap. 133.
North Mountain Railway Co., Ltd., N.S., 1902, cap. 130 (incorp.); 1903-4, cap. 137 (amending N.S., 1902, cap. 130); 1906, cap. 163 (N.S., 1902, cap. 130 amended).
North Nation Valley Colonization Ry. Co., incorp., Que., 1895 (2), cap. 62.
North Norfolk, Ma., 1882, cap. 22.
North Pictou, to enable the Trustees of School Section No. 13 River John, in the District of, to borrow money, N.S., 1905, cap. 113.
To enable the Trustees of School Section No. 13, North Pictou, to sell property, N.S., 1906, cap. 143.
North River (P.Q.), set apart for propagation of fish, Ca., 1879, p. lxiiii.
Baptist Church, P.E.I., 1868, cap. 22.
North Shore, Missions, Registers, Ca., 1862, cap. 17.
And Salisbury Junction Ry. Co., N.B., 1874, cap. 80; 1875, [illegible] p. 133; 1882, cap. 42; 1883, cap. 40; 1884, cap. 56.
Power Co., Que., 1897, cap. 77; 1898, cap. 71; 1902, cap. 70 (amending Incorporation Act); 1906, cap. 69 (charter amended, persons incorporated); 1907, cap. 102.

North Shore.—Continued.
(The), Power, Railway and Navigation Company, Ca., 1902, cap. 85 (incorp.).
Railway, Que., 1870 (2), cap. 21, sec. 2; 1870 (2), cap. 22; 1874, cap. 2, sec. 15; 1875 (2), cap. 2; 1890 (2), cap. 6; Ca., 1853, cap. 100; 1854, cap. 34; 1857, cap. 149; 1858, cap. 56; 1861, cap. 85; 1866, cap. 95; 1885, cap. 58. V. Quebec, Montreal, Ottawa and Occidental.
Silver Mining Co., Ont., 1871-72, cap. 91.
Steamboat Co., N.B., 1875, cap. 139.
Tadousac to Anse au Blanc Sablon, Registers, Ca., 1862, cap. 17.
Timber Co. V. Ont., 1900, cap. 11.
Transportation Co., Ca., 1869, cap. 64.
North Simcoe Ry. Co., Ont., 1874 (1), cap. 54; 1874 (2), cap. 53; 1877, cap. 75; 1878, cap. 16; 1880, cap. 58; Ca., 1878, cap. 26.
North Spring Hill Coal Mining Company, incorporated, N.S., 1859, p. 101.
North Star Silver Mining Co., Ca., 1873, cap. 117.
And Arrow Lake Railway Co., B.C., 1898, cap. 53; 1899, cap. 86.
North St. Lawrence & Mount Uniacke Gold Co., N.S., 1868, cap. 68.
North Sutton Mining and Smelting Co., Ca., 1863 (2), cap. 76.
North Sydney Branch Ry., N.S., 1888, cap. 88.
Caledonia Hall Company of, incorporated, N.S., 1861, p. 87; amended, N.S., 1888, p. 473.
Cemetery. V. Lakeside.
Club, N.S., 1900, cap. 156 (incorp.).
Coal and Ry. Co., Ltd., N.S., 1890, cap. 169.
Electric Light and Water Co., Ltd., N.S., 1888, cap. 124.
Gas and Electric Light Co., Ltd., N.S., 1882, caps. 80 and 84; 1888, cap. 149.
Free Church of, trustees incorporated, N.S., 1853, p. 191.
Harbour, Ca., 1875, p. cvii.; 1879, cap. 30; 1880, p. cxxxiv.; 1882, cap. 50; 1903, cap. 39; 1906, cap. 37.
Land Improvement Co., Ltd., N.S., 1900, cap. 148 (incorp.).
Lock up, sale authorized, N.S., 1877, p. 58.
Marine Ry. Co., N.S., 1866, p. 144; 1868, cap. 52; 1873, cap. 41.
Mining and Transportation Co., Ltd., N.S., 1895, cap. 111; 1897, cap. 121.
Seaman's Bethel. V. Seaman's.
Seamen's Bethel of, trustees incorporated, N.S., 1853, p. 80.
Strathcona (The) Rink Co., of, Limited. V. Strathcona.
St. Joseph's Association, N.S., 1902, cap. 203 (incorp.).
Town of, Act to incorporate, N.S., 1885, p. 189.
Act respecting, N.S., 1897, cap. 57.
Assessors, to enable town to appoint a board of, N.S., 1903, cap. 39.
Building Inspector, N.S., 1901, cap. 83 (Town authorized to appoint a).

North Sydney.—Continued.
Town of.—Continued.
Buildings, N.S., 1903, cap. 93 (re by-laws re erection of wooden buildings, etc.).
Dry Dock, N.S., 1906, cap. 85 (to enable town to grant a bonus of exemption from taxation to a dry dock).
Enabled to borrow money for school purposes, N.S., 1893, p. 196.
Enabled to borrow money, N.S., 1900, cap. 71.
Erection of jail at. See Cape Breton.
May borrow money, N.S., 1901, cap. 82 (for the improvement and extension of streets, and for other purposes); N.S., 1902, cap. 77 (amending N.S., 1901, cap. 82); 1903, cap. 85 (amending N.S., 1901, cap. 82, and N.S., 1902, cap. 77).
Relating to election of wardens and councillors, N.S., 1888, p. 145.
Respecting right of way for Branch Railway, N.S., 1888, p. 290.
Streets, N.S., 1903, cap. 93 (re streets of the town of, and for other purposes).
Sewerage, N.S., 1901, cap. 85 (an Act relating to sewerage in the town of); 1902, cap. 76 (amending N.S., 1901, cap. 85); 1903, cap. 86 (amending N.S., 1901, cap. 85).
To enable to expropriate land and for other purposes, N.S., 1900, cap. 72; 1901, cap. 84 (amending N.S., 1900, cap. 72).
To enable the town to borrow money for sewerage and other purposes, N.S., 1903-4, cap. 67; 1905, cap. 63 (to enable the town to borrow money, and cap. 64 (to enable the town to grant a bonus and exemption from taxation to the North Sydney Marine Railway).
To enable town to borrow money for extension and augmenting of the water works system of the town, and for the purpose of enabling the said town to supply water to the town of Sydney Mines, and the Nova Scotia Steel and Coal Company, Limited, N.S., 1903, cap. 87.
To enable town to borrow money to aid establishment of foundry works in said town, N.S., 1903, cap. 88; 1903-4, cap. 68 (amending N.S., 1903, cap. 88).
To legalize list of voters, N.S., 1893, p. 154.
To provide for supplying town of, with water, N.S., 1896, p. 87.
Water Works Co., N.S., 1882, cap. 81; 1888, cap. 123.
Water & Electric Co., Ltd., N.S., 1890, cap. 170.
Wreckage and Salvage Plant, N.S., 1906, cap. 86 (to enable the town of, to grant a bonus and exemption from taxation to a).
Young Men's Christian Association, N.S., 1898, cap. 185.
North Toronto, town, Ont., 1890, cap. 93; 1892, cap. 78; 1903, cap. 70; 1904, cap. 55; 1906, cap. 83; 1907, cap. 77; 1908, cap. 99; 1909, cap. 114.
North Vancouver Electric Co., Ltd., B.C., 1892, cap. 61; 1895, cap. 56.
Assessment Roll, B.C., 1906, caps 34 and 35
City Act amended, 1907, cap. 30.

Northwest Amnesty for troubles, Ca., 1887, p. civi.
Arm Rowing Club, N.S., 1900, cap. 159 (incorp.).
Agricultural & Arts Association, Ma., 1904, cap. 78 (an Act to incorporate).
Boom Co., N.B., 1891, cap. 43; N.B., 1894, cap. 67; 1897, cap. 94; 1900, cap. 85.
Buffalo Breeding Co., Ca., 1887, p. cxxx.
Cattle Co., Ca., 1882, p. cxxvi.; 1885, p. civi.
Central Railway Co., Ca., 1880, cap. 58; 1881, cap. 47; 1882, cap. 79; 1884, cap. 72; 1886, caps. 11 and 74.
Coal & Coke Railway Company, Ca., 1903, cap. 167 (to incorporate); 1905, cap. 100 (to change name to Great West Railway Co., from Northwest Coal & Coke Railway Co.).
Commercial Travellers' Association, of Canada, Ma., 1887, cap. 50; 1899, cap. 50; 1907, cap. 57 (to amend); Ca., 1906, cap. 134 (relating to Northwest Commercial Travellers Association of Canada).
Commercial Travellers' Club, Ma., 1907, cap. 58 (to incorporate).
Fire Insurance Co., Ma., 1880, cap. 37; 1885, cap. 51; 1888, cap. 46, 1903, cap. 62; 1904, cap. 79.
General Manufacturing and Investment Co., Ma., 1871, cap. 41.
Grain Dealers' Association, Ma., 1904, cap. 80; 1905, cap. 63 (to amend).
Irrigation Act (amend. and consol.), Ca., 1898, cap. 35; 1905, cap. 26.
Land and Grazing Co., Ca., 1883, p. cxxvii.
Lumbering and Manufacturing Co., Ma., 1872, cap. 26.
Mounted Police Force, Ca. R. S., 1886, cap. 45; Ca., 1889, caps. 25 and 26; 1894, cap. 27 (The Mounted Police Act); 1900, cap. 19 (active service of members of, in South Africa, to be counted as service in said force); 1902, cap. 21 (amending the Mounted Police Act, 1894); 1903, cap. 37; 1905, cap. 24; C. A. R. S., 1906, cap. 91.
Mounted Police Officers' Pension Act [illegible]
Navigation Co., Ca., 1882, p. cxxv.
Navigation Railway Co., Ca., 1862, cap. 6[illegible]; 1869, cap. [illegible]7.
Telephone & Telegraph Co., Ca., 1905, cap. [illegible] (incorporate).
Northwest Territories' Act, Ca. R. S., cap[illegible] and 51; Ca., 1887, caps. 3 and 28; 1888, caps. 10 and 19; 1891, caps 22 and 56 1894, caps. 15 and 17; 1895, caps. 31 and 32; 1897, cap. 28; 1898 cap. 5; 1900, caps. 5 and 44; 1902, cap. 24 (validity of ordinance already passed, etc., etc.); Ca., 1903, cap. 40; 1905, cap. 27; Ca. R. S., 1906, cap. 62; Ca., 1907, cap. 32; 1908, cap. 49; N.W.T. C. O., 1898, p. xvii.; N.W.T., 1903 (2), cap. 6 (section 51 repealed); Sask., 1907, cap. 15 (secs. 26 to 35, both inclusive, of cap. 50 of R. S. C., repealed in so far as they relate to the province of Saskatchewan), and cap. 19 (secs. 36 to 40 of R. S. C., 1886, both inclusive, repealed in so far as they relate to the province of Saskatchewan).

Northwest Territories.—Continued.
Agricultural Societies, N.W.T. R. O., 1898, cap. 69; 1899, caps. 13 and 14.
Agricultural Department of, N.W.T. C. O., 1898, cap. 8.
Appropriation to defray certain public expenses, N.W.T., 1899, cap. 1.
Attorney-General department of, N.W.T. C. O., 1898, cap. 6.
Auditing of public accounts. *V.* Public Accounts.
Baptist Convention of Manitoba and the, Ma., 1900, cap. 63.
Calgary, City of, N.W.T., 1899, cap. 26. *V.* Calgary.
Calgary (The), General Hospital, N.W.T., 1890, No. 22; 1895, No. 30; 1899, cap. 25.
Census and Census Districts, Ca., 1886, pp. xii. and xviii.
Civil Justice, N.W.T. R. O., 1898, cap. 21; 1899, cap. 5.
Clerks and Deputy Clerks, N.W.T. R. O., 1898, cap. 22; 1899, cap. 6.
Coal Mines, N.W.T. R. O., 1898, cap. 16; 1899, cap. 4.
Criminal Procedure Act in force in, Ca., 1886, p. liv.
Dentistry, N.W.T. R. O., 1898, cap. 53; 1899, cap. 9.
Edmonton Club, of Town of Edmonton, incorp., N.W.T., 1899, cap. 29.
Elections, N.W.T. R. O., 1898, cap. 3; 1899, cap. 3.
Fees in connection with trials, Ca., 1887, p. civii.
Fences, N.W.T. R. O., 1898, cap. 77; 1899, cap. 21.
Fishing regulations in, Ca., 1882, p. cxi.; 1886, p. xxvi.
Game, protection of, N.W.T. R. O., 1898, cap. 85; 1899, cap. 23.
Grants of land to members of militia, Ca., 1891, cap. 13; 1892, cap. 6; 1893, cap. 3; 1894, cap. 24; 1898, cap. 13.
Horse breeders, N.W.T., 1899, cap. 20.
Importation into, of cattle, Ca., 1885, p. xliv.
Indian Head, certain area added to the Municipality of, N.W.T., 1899, cap. 27.
Indian Reserve, certain sales in, prohibited, Ca., 1882, p. liii.
Insane persons, N.W.T. R. O., 1898, cap. 90; 1899, cap. 24.
Inspection of stock, N.W.T., 1899, cap. 19.
Irrigation Districts, N.W.T. R. O., 1898, cap. 74; 1899, cap. 18.
Joint Stock Companies, N.W.T., 1899, cap. 12.
Judicial Districts, Ca., 1887, p. cliii.
Jury Trials in, Ca., 1897, cap. 32.
Land in. *V.* Territories.
Legal Profession and Law Society, N.W.T., 1898, No. 21; N.W.T. C. O., 1898, cap. 51; 1899, cap. 8.
Legislative Assemblies, N.W.T. R. O., 1898, cap. 2; 1899, cap. 2.
Lieut-Governor in Council, N.W.T., 1892, No. 35.
Local Improvement, N.W.T. R. O., 1898, cap. 73; 1899, cap. 17; Ca., 1903, cap. 41.
Medical ordinance. *V.* Medicine.
Municipalities, N.W.T. R. O., 1898, cap. 70; 1899, cap. 15.
Noxious Weeds, N.W.T., 1899, cap. 22.
Oath of allegiance and office of Members of Council, Ca., 1884, p. 93.

Northwest Territories.—Continued.
Partnership, N.W.T., 1899, cap. 7.
Peace River Gold Dredging Co., Ltd., incorp., N.W.T., 1899, cap. 31.
Public Accounts, auditing of, N.W.T. C. O., 1898, cap. 10.
Public Aid to Hospitals, N.W.T. C. O., 1898, cap. 20.
Public Health. *V.* Health.
Public Inquiries, concerning public matters, N.W.T. C. O., 1898, cap. 12.
Public Officers. *V.* Officers.
Public Printing., N.W.T. C. O., 1898, cap. 11; N.W.T., 1901, cap. 5 (amendment); and cap. 6 (amendment).
Public Works, N.W.T. C. O., 1898, cap. 9; N.W.T., 1901, cap. 4 (The Public Works' Ordinance).
Qu'Appelle, Village, enabled to exempt a certain grist mill from taxation, N.W.T., 1899, cap. 30.
Real property in. *V.* Territories
Registration divisions, Ca., 1880-81, p. xviii.
Registrars' Fees, Ca., 1887, p. iii.
Representation of, in Canadian Parliament and Senate, Ca., 1886, p. vi; Ca. R. S., 1886, cap. 7; 1887, caps. 3 and 4; Ca., 1887, p. ccxxi.; 1887, p. civi.; 1888, cap. 10; 1891, cap. 56; 1894, cap. 15; 1895, cap. 11; 1896 (2), cap. 5; 1903, cap. 42; 1905, cap. 28.
Safe keeping of dangerous lunatics, Ca., 1879, cap. 38.
Supreme Court of, Ca., 1900, cap. 44. *V.* Northwest Territories' Act.
Telegraph operators, Ca., 1886, p. liv.
Territorial division for post-office purposes, Ca., 1883, p. cxv.
Territorial secretary, department of, N.W.T. C. O., 1898, cap. 7.
Threshers' Insurance Co., Ma., 1903, cap. 63 (an Act to incorporate).
Threshers' liens, N.W.T. R. O., 1898, cap. 60; 1899, cap. 11.
Transportation Co., Ca., 1858, cap. 122; 1859, cap. 97.
Transportation, Navigation and Railway Co. *V.* next above.
Treasury department, N.W.T. C. O., 1898, cap. 10.
Use of waters for irrigation, etc., Ca., 1894, cap. 30; 1895, cap. 33.
Veterinary Surgeons, N.W.T. R. O., 1898, cap. 55; 1899, cap. 10.
Villages, N.W.T. R. O., 1898, cap. 72; 1899, cap. 16.
Northwestern Agricultural & Arts Association, Ma., 1903, cap. 61 (an Act to incorporate).
Bank, Ca., 1882, cap. 62; 1883, cap. 53; 1886, cap. 61.
Coal & Navigation Co., Ltd., Ca., 1884, cap. 74; 1885, cap. 60; 1887, cap. 22; 1889, cap. 4; 1890, caps. 3 and 4 and 89.
Drainage Co., Ca., 1880, p. cxlix.
Junction & Lake of the Woods Ry. Co., Ca., 1889, cap. 59.
Railway Co. of Canada, Ca., 1865 (1), cap. 38; 1884-85, cap. 88; 1887, caps. 23 and 78; 1889, caps. 4 and 65; Ont., 1868, cap. 39.
Railway Co. of Manitoba, Ca., 1872, cap. 78; 1884, p. cxv.; 1885, caps. 60 and 86.

Northwestern.—Continued.
Steam Navigation Co. of Canada, Ca., 1857, cap. 168.
Strathcona, town of, incorp., N.W.T., 1899, cap. 23.
Telegraph Co., Ca., 1854, cap. 36, sec. 8.
Trusts Co., Ca., 1907, cap. 113 (to incorporate).
Northampton, public hall in, N.B., 1871, cap. 70.
Northcote, Chas., settle certain lands, Ont., 1890, cap. 150.
North Eastern Railway Company, Que., 1906, cap. 64 (incorp.).
Northern Agricultural Society, P.E.I., 1877, cap. 18.
And Northwestern Junction Ry. Co., Ca., 1884, cap. 67; Ont., 1882, cap. 58.
And Pacific Junction Railway Co., Ca., 1881, cap. 45; Ont., 1887, cap. 74; 1891, cap. 92; 1894, cap. 49. *V.* Northern Railway Co. of Canada; Ca., 1883, cap. 67; 1886, cap. 76; 1889, cap. 3; 1890, cap. 2; Ont., 1894, cap. 49; 1899, cap. 23.
And Western Ry. Co., of New Brunswick, N.B., 1872, cap. 33; 1877, cap. 14; 1881, cap. 26; 1882, cap. 49; 1885, cap. 59; 1886, cap. 66; 1889, cap. 63; Ca., 1890, cap. 74.
Bank, Ca., 1903, cap. 168 (to incroporate); 1904, cap. 105; 1905, cap. 135; 1908, cap. 137 (changing name to Crown Bank).
Central Railway Co., incorp., Que., 1889, cap. 87.
Colonization Railway Co., Que., 1902, cap. 2, sec. 3 (subsidy); 1906, cap. 4, sec. II. (subsidy).
Commercial Telegraph Co. (Limited), Ca., 1898, cap. 111 (incorp.); 1899, cap. 120; 1900, cap. 110; 1906, cap. 133.
Contracting Co., Ca., 1887, p. ccxx.
Development Company (The), Sask., 1906, cap. 56 (incorp.).
Extension Rys. Co., Ont., 1871-72, cap. 43; Ca., 1871, cap. 138; Ma., 1904, cap. 77.
Empire Railway Company, Ca., 1908, cap. 138.
Head Coal Mining Co., N.S., 1870, cap. 62.
Junction Ry. Co., Ma., 1883, cap. 54; 1884, caps. 66 and 67.
Life Assurance Co. of Canada, Ca., 1894, cap. 122.
Northwestern and Sault Ste. Marie Ry. Co., Ca., 1880-81, cap. 45; 1882, cap. 67.
Pacific and Manitoba Railway Co., Ca., 1880, cap. 58; Ma., 52 Vic., cap. 2; Ma., 1880, caps. 2, 3, 7, 8, sec. 6, and caps. 17, 18; 1890, cap. 2, sec. 26; and cap. 40; 1893, cap. 27; 1898, cap. 44; 1899, cap. 29; 1900, cap. 41; 1901, cap. 38 (confirming a certain agreement between it and other Railway companies and the Manitoba Government, *re* lease and option to acquire certain railways); Ca., 1899, cap. 79 (agreements between Government and), 1901, cap. 53 (an act *re* it, and other railways; power toi lease railways; indentures in schedules confirmed, etc.). and cap. 73 (Amalgamation with other companies under name of Manitoba Railway Company), which *Vide.*
Power Company, Ont., 1902, cap. 102 (incorp.).
Railway Co., N.B., 1874, cap. 81; 1875, cap. 131; 1878, cap. 95; 1887, cap. 51.

Northern.—Continued.

Railway Co. of Canada, Ca., 1859, cap. 89; 1860, cap. 105; 1863 (2), cap. 55; 1865 (1), cap. 34; 1868, cap. 86; 1871, cap. 45; 1872, cap. 66; 1875, caps. 23 and 65; 1876, cap. 6; 1877, caps. 47, 57; 1878, cap. 26; 1881, caps. 38, 39; 1883, cap. 24, secs. 6 and 56; 1884, cap. 65. V. Ont. 1880, cap. 58; 1881, cap. 66.

Star Division, Sons of Temperance, property exempted from taxation, N.S., 1887, p. 384.

Transportation Co., Ca., 1880, p. cxlix.

Northesk Parish, N.B., 1875, cap. 106; N.B., 1879, cap. 37.

Northport, Harbour of, Ca., 1883, p. lxvi.

Northumberland Coal Co., Ltd., N.S., 1894, cap. 79; 1895, cap. 127.

And Durham, 1875-6, cap. 54; 1905, cap. 62. 1906, cap. 84.

And Durham Savings Bank, Ca., 1871, cap. 7, sec. 6.

(N.B.), County and Municipality, Ca., 1880, p. lxix.

N.B., 1870, cap. 37; 1872, cap. 25; 1873, cap. 63; 1875, cap. 32. 1876, cap. 43; 1885, cap. 35; 1888, cap. 36; 1893, cap. 58; 1894, cap. 58; 1899, cap. 76 (Pedlars); 1900, cap. 19 (Glenelg and Rogersville); 1901, cap. 48 (date of holding annual election of county councillors changed).

(Ont.), County, 10 Geo. IV., cap. 8; 8 Vic., cap. 7; Ca., 1851, cap. 5; 1860, cap. 98; 1886, p. lxxxvii.; Ont., 1874 (1), cap. 67; 1908, cap. 100.

Parish of Nelson in the county of. V. Nelson.

Straits Fishing Company, incorporated, N.S., 1853, p. 199.

Straits Tunnel Ry. Co., Ca., 1886, cap. 92.

Northup Gold Mining Co., Ltd., N.S., 1895, cap. 121; 1896, cap. 111.

Mining Co., Ltd., N.S., 1890, cap. 134.

Norton Free Christian Baptist Parsonage, N.B., 1895, cap. 83.

Or Sussex Station Railway to Havelock, Ca., 1894, cap. 4.

Property of Price, Marshall and Company at, may be exempted from taxation for ten years, N.B., 1900, cap. 66.

Railway from, to Gibson, N.B., 1903, cap. 13 (bonds guaranteed).

Norval Manufacturing Co., Ltd., Ont., 1877, cap. 44.

Norwegian (steamer) transfer of, to Canada, N.S., 1884, cap. 1.

Vessels, tonnage, measurement, Ca., 1895, p. x.

Norwich, Township, 5 W. IV., cap. 26; Ca., 1855, cap. 171. Ont., 1878, cap. 50.

Village, Ont., 1890, cap. 94.

Norwood and Apsley Railway Co., Ont., 1901, cap. 88 (incorp.); Ca., 1901, cap. 7, sec. 2, par. 18 (subsidy); Ont., 1901, cap. 22 (subsidy).

Bridge Co., Ma., 1891, cap. 33; 1892, cap. 53; 1895, cap. 51.

Improvement Co., Ltd., Ma., 1891, cap. 33; 1892, cap. 53; 1895, cap. 51.

Nosbonsing and Nipissing Railway Co., Ont., 1886, cap. 74.

Notarial Code, amended, Que., 1890 (2), cap. 33; 1894, cap. 36; 1895 (2), cap. 29; 1897, cap. 40; 1899, cap. 34; 1900, cap. 25; 1903, cap. 35 (amendments); 1904, cap. 26 (60 Vic., cap. 40 repealed);

Notarial Code.—Continued.

1905, cap. 23 (amendments *re* holders of degrees); 1905, cap. 24 (an Act to supplement); 1904, cap. 26 (certain deeds declared authentic and to have been validly passed, etc.); 1908, cap. 58.

Notarial Documents, Ont. R. S., 1897, cap. 73, secs. 32, 33; 1909, cap. 43, secs. 33, 34.

Notarial Instruments, Act to render certain, valid, Que., 1894, cap. 45.

Act to amend the Code relating to, Que., 1893, cap. 39.

Notaries Public, B.C. R. S., 1897, cap. 145 (Notaries' Appointment Act); B.C., 1900, cap. 26 (Notaries' Appointment Act Amendment Act, 1900; notaries to be appointed for the Province, etc., etc.).

Ma., 1883, cap. 37; Ma. R. S., 1891, cap. 108; R. S., 1902, cap. 124.

N.W.T. R. O., 1888, No. 40; N.W.T. C. O., 1898, cap. 25; 1903 (1), cap. 10 (amending C. O., 1898, cap. 25) *V.* infra.

N.B. C. S., 1877, cap. 28; N.B. C. S., 1903, cap. 70 (an Act respecting.

N.S. R. S., 1900, cap. 34 (Appointment, powers, fee on appointment and oath of office of).

Ont. R. S., cap. 141; 1885, cap. 16; Ont. R. S., 1887, cap. 153; Ont. R. S., 1897, cap. 175; 1903, cap 7, sec. 533; 1909, cap. 63.

Que., 1883, cap. 32; 1885, cap. 35; Que. U. S., 1888, p. 153; Que. R. S., 1888, art. 3604; Que., 1888, cap. 42; 1890 (1), p. vi.; 1890 (2), cap. 53; 1892, cap. 31; 1894, cap. 36; 1895 (2), cap. 29; 1897, cap. 40; 1898, cap. 28.

Alberta, 1906, cap. 16 (*re* Notaries Public).

Sask., 1906, cap. 17 (an Act respecting Notaries Public, N.W.T. C. O., 1898, cap. 25, and N.W.T., 1903 (1), cap. 10 repealed); 1907, cap. 32, sec. 14 (amending Sask., 1906, cap. 17).

Notes, Bills and choses in action. *V.* Promissory Notes.

Counterfeit, defacing and imitation of notes, Ca., 1887, cap. 47.

Notices, official, Ma. R. S., 1891, cap. 126.

Relating to public service, publishing, P.E.I., 1869, cap. 5; 1879, cap. 20.

Notifications, protests and services, Que., 1884, cap. 14; 1885, cap. 18. *V.* Promissory Notes.

Notre Dame Hospital of Montreal. *V.* Montreal.

Notre Dame Auxiliatrice de Buckland, Que., 1883, cap. 40.

Notre Dame des Anges de Montauban, Que., 1882, cap. 41.

De Stanbridge, Que., 1889, cap. 62.

Notre Dame du Bon Conseil, Que., 1888, cap. 46; 1898, cap. 8.

Notre Dame de Bonsecours, parish of, Que., 1883, cap. 41.

Benevolent Society of, Que., 1870 (2), cap. 54; 1890 (1), cap. 91.

Directors of School, Sisters of Notre Dame, Ont., 1905 cap. 125.

Notre Dame de Grace, Town, Que., 1906, cap. 53 (incorp.); 1908, cap. 97 (amending charter). *V.* Notre Dame de Graces West.

Notre Dame de Grace, Hochelaga, Que., 1975 (1), cap. 29, sec. 5; 1893, cap. 61.

Notre Dame de Grace du Lac St. Jean, Que., 1870 (2), cap. 8, sec. 5, par. 2.

Notre Dame de Graces West, Town, Que., 1906, cap. 53 (an Act to incorporate the town of Notre Dame de Graces).

Village of, Que., 1876, cap. 40; 1884, cap. 35, Que., 1876, caps. 39 and 40; 1879, cap. 43; changes name to Village of Cote St. Antoine. V. Westmount.

Village, Que., 1904, cap. 68 (an Act to change the limits of the municipality of the village of, and to ratify an agreement between the corporation of the said village and the Grand Trunk Railway Company of Canada).

V. Côte St. Luc.

Notre Dame de Grande Riviere, Que., 1869, cap. 48.

Notre Dame de Hebertville, Mun., Ca., 1859, cap. 70.

Notre Dame du Lac, Bureau d'Examinateurs, Que., 1886, cap. 26.

Notre Dame du Lac St. Jean, Que., 1870 (2), cap. 8, sec. 5; 1886, cap. 26.

Notre Dame de Laterriere, Que., 1870 (2), cap. 8, secs. 5 and 6.

Notre Dame des Missions, Ma., 1904, cap. 81 (an Act to incorporate).

Notre Dame de Montreal, edit du 3 Mars, 1722; Ca., 1855, cap. 100, sec. 4; and cap. 163; Que., 1875 (2), caps. 35 and 36; 1879, cap. 25; 1881, caps. 31 and 83; 1882, cap. 39; 1887, cap. 24; 1889, cap. 46; Que., 1908, cap. 143 (l'œuvre et fabrique of the Parish of).

Notre Dame des Neiges, Town, incorp., Que., 1889, cap. 59, secs. 3 and 4; and cap. 85; 1907, cap. 79 (amending charter); 1908, cap. 85 (annexed to Montreal); 1908, cap. 143 (cemetery).

Cemetery, Que., 1869, cap. 72; 1870 (1), cap. 52; 1871, cap. 44; 1875 (1), cap. 29, sec. 5; 1876, cap. 61; 1889, cap. 85, sec. 1; 1902, cap. 92 (an Act to better define rights of grantees of lots in the).

(Cote des Neiges) College of, Que., 1875 (2), cap. 81.

Les Missionnaires de. V. Jesuits.

Village, Que., 1889, cap. 59.

Notre Dame de Paspebiac, Decret, 28 Mars, 1860. Que., 1878, cap. 43.

Notre Dame du Portage, Ca., 1860, cap. 80.

Notre Dame de Quebec, Que., Ca., 1855, cap. 100, sec. 4; and cap. 163; 1865 (2), caps. 103 and 104; 1866, cap. 150; Que., 1883, cap. 45; Que., 1908, cap. 99.

Cemeteries, Ca., 1855, cap. 141; Que., 1886, cap. 44.

Cure of the Parish, Ca., 1865 (2), cap. 103; 1886, cap. 150.

Notre Dame du Sacre Coeur, Que., 1874, cap. 38, sec. 4.

Notre Dame de St. Hyacinthe, Ca., 1855, cap. 100, sec. 4.

Notre Dame des Trois-Rivieres, Edit du 3 Mars, 1722, decret, 19 Sept., 1832; Ca., 1855, cap. 100, sec. 4; 1865 (1), cap. 9, sec. 2.

Notre Dame de la Victoire de Levis, cure incorporated, Que., 1889, cap. 66.

Parish cure, Que., 1889, cap. 66.

Notre Dame Hospital of Montreal, Que., 1881, caps. 48 and 49; 1883, cap. 64; 1898, cap. 82; 1902, cap. 97 (incorporating Act amended); 1903, cap. 115 (certain contract of 16th March, 1903, ratified, etc.).

Nottawasaga Presbyterian church, sale of lands of, Ont., 1870-71, cap. 83.

Nova Scotia Apple and Produce Shipping Co., Ltd., N.S., 1897, cap. 99.

Accountants, Institute of Chartered Accountants of, N.S., 1900, cap. 154 (incorp.).

Act continued, N.S., 1855, p. 141; amended, N.S., 1864, p. 38.

Amalgamating and Mining Company incorporated, N.S., 1864, p. 79.

And Cape Breton Steam Ferry Co., N.S., 1872, cap. 79.

Authority of, limited, N.S., 1877, p. 4.

Baptist Home Missionary Society, incorporated, N.S., 1865, p. 153.

Baptist Home Missionary Union, incorporated, N.S., 1874, p. 148.

Barristers' Society, incorporated, N.S., 1858, p. 131; amended N.S., 1883, p. 162.

Bishop of, N.S., 1876, cap. 80; 1883, cap. 58. and 1886, cap. 113; 1893, cap. 19.; 1900, cap. 77 (to vest the title to certain lands at Tidnish, Cumberland, in the, etc.); 1901, cap. 184 (amendments); P.E.I., 1890, cap. 16.

Brick Company, Limited (The), N.S., 1903, cap. 226 (incorp.).

Capital stock increased, N.S., 1865, p. 130.

Carriage Co., N.S., 1899, cap. 151; 1903, cap. 253 (amendments); 1903-4, cap. 180 (amendment).

Central Electric Co., Ltd., N.S., 1894, cap. 86.

Central Ry. Co., Ltd., N.S., 1886, cap. 17; 1889, caps. 79, 80, 81; N.S., 1890, caps. 65, 66, 67; 1891, caps. 67 and 93; 1892, caps. 114 and 115; 1893, cap. 47; Ca., 1887, cap. 24; 1888, cap. 3; 1893, cap. 2. *V.* also Nictaux & Atlantic Ry. Co.

Chamber of Commerce, incorporated, N.S., 1866, p. 134.

Coal Company, incorporated, N.S., 1864. p. 55.

Coal Field Iron Works and Ry. Co., Ltd., N.S., 1873, cap. 47.

Coal, Iron, Copper and Railway Co., Ltd., N.S., 1900, cap.. 117 (incorp.); 1902, cap. 191 (amending N.S., 1900, cap. 117).

Coal and Gypsum Co., Ltd., N.S., 1895, cap. 131.

Coal and Ry. Co., Ltd., N.S., 1889, cap. 115; 1892, cap. 179.

Collection of debts due to, N.S., 1887, cap. 5; 1891, caps. 5 and 8.

Condensed Milk and Canning Co., Ltd., N.S., 1889, cap. 157.

Conference Evangelical Lutheran Church, incorporated, N.S., 1889, p. 330.

Cotton Manufacturing Co., N.S., 1882, cap. 69; 1884, cap. 30; 1890, cap. 184.

Dental Association of, incorporated, N.S., 1891, p. 501, cap. 147.

Development Company, Limited, N.S., 1899, cap. 138 (name changed from Louisburg Mining and Transportation Company, Limited, to); 1902, cap. 185 (amending N.S., 1899, cap. 138.)

Nova Scotia.—Continued.

Development and Chemical Company, Limited, N.S., 1903, cap. 227 (incorp.).

Eastern Railway Company, Limited, N.S., 1901, cap. 130 (incorp.); N.S., 1902, cap. 59 (to authorize the municipality of the County of Halifax, to borrow money to assist said railway to defray the cost of right-of-way); and cap. 136 (The Musquodoboit Railway Company, Limited, amalgamated with it under name of the Nova Scotia Eastern Railway Company, Limited); 1903, cap. 1 (an Act to confirm the contract between the government of Nova Scotia and it), and cap. 213 (amendments); 1903-4, cap. 138 (amending Acts *re* power to extend time for commencement of work, etc.); 1905, cap. 139 (charter extended, etc.). *V.* Musquodoboit; Ca., 1901, cap. 77 (Railway Act to apply to company).

Electric Light Company, Limited, N.S., 1899, cap. 135 (incorp.); 1900, cap. 165; 1901, cap. 174 (amending Act of Incorporation); 1902, cap. 171 (amending N.S., 1899, cap. 135).

Electric Telegraph Company, incorporated, N.S., 1859, p. 98; amended, N.S., 1860, p. 86; 1861, p. 74; 1862, p. 125.

Farmers' Association, N.S., 1895, cap. 22; N.S. R. S., 1900, cap. 59 (incorp.); N.S., 1903, cap. 34 (amending N.S. R. S., 1900, cap 59); 1906, cap. 48 (amending N.S. R. S., 1903, cap. 34).

Fire Insurance Co., Ltd., N.S., 1886, cap. 150.

(The) Fire Insurance Company, N.S., 1902, cap. 158 (incorp.); 1903, cap. 246 (amendment); 1905, cap. 143 (amending N.S., 1902, cap. 158).

Fire Insurance Company of Windsor, N.S., 1878, cap. 62.

Fiscal Year of, NS.., 1893, cap. 4; 1894, cap. 5; N.S. R. S., 1900, cap. 16 (of the fiscal year of the Province).

Fishing Co., Ltd., N.S., 1876, cap. 92; 1877, cap. 4, sec. 6.

Floral Emblem of, N.S., 1901, cap. 10 (an Act respecting the).

Franchise. *V.* Franchises.

Furnishing Co., Ltd., N.S., 1890, cap. 185; 1899, cap. 175.

Gas and Electric Light, Fuel and Power Co., Ltd., N.S., 1887, cap. 92.

General Electric Company, incorporated, N.S., 1894, p. 255.

General Mining, Smelting and Refining Company, Limited, N.S., 1900, cap. 133; 1903-4, cap. 158 (amendment).

Glass Co., 1882, p. cxxvi.

Government to aid railway from Yarmouth to Digby, N.S., 1879, p. 137.

Government of (an Act to confirm contract between the, and the Nova Scotia Eastern Railway Company, Limited,), N.S., 1903, cap. 1.

Grants, N.B. C. S., 1877, cap. 82.

Graving Dock Co., Ltd., N.S., 1881, cap. 70.

Great Seal of the Province of, N.S., 1877, caps. 1 and 2.

Herd Book. *V.* Herd.

Nova Scotia.—Continued.

Historical Society, N.S., 1864, p. 78; 1879, cap. 87; 1880, cap. 19.
Horticultural Society, Act amended, N.S., 1854, p. 78.
Horticultural Society, capital stock increased, N.S., 1856, p. 112.
Hospital, N.S., 1903, cap. 27 (to provide for permanent improvements *re* it).
Hospital for the Insane, N.S., 1893, cap. 48; N.S. R. S., 1900, cap. 44; 1905, cap. 8 (amend.); 1906, cap. 44 (amending N.S. R. S., 1900, cap. 44).
Hotels Co., Ltd., N.S., 1893, cap. 159.
Improvement Co., Ltd., N.S., 1890, cap. 200.
Inebriate Home, N.S., 1876, cap. 85.
Institute of Science, N.S., 1890, cap. 123.
Investment Co., Ltd., N.S., 1895, cap. 109; 1897, cap. 126.
Iron and Coal Co., Ltd., N.S., 1893, cap. 148; 1895, cap. 136; 1898, cap. 161 (incorp.); 1901, cap. 164 (amendment of 1898, cap. 161; also N.S., 1893, cap. 148, revived and confirmed).
Iron and Steel Co., Ltd., N.S., 1898, cap. 137 (incorp.); 1900, cap. 172; 1901, cap. 158 (amending Act of Incorporation, name changed to "Nova Scotia Steel and Coal Company, Ltd., etc.), which *Vide* 1902, cap. 170 (amending N.S., 1898, cap. 137).
Loans, N.S., 1883, cap. 19; 1884, cap. 3. 1889, cap. 3; 1890, caps. 5 and 6; 1891, caps. 3 and 4. 1892, cap. 7; 1896, cap. 5.
Lumber Co., Ltd., N.S., 1897, cap. 100.
Manufacturing and Contract Co., N.S., 1873, cap. 62.
Marine Insurance Company, dissolution authorized, N.S., 1854, p. 83.
Marine Insurance Co., Ltd., Ca., 1884, cap. 92.
Medical Society, N.S., 1861, p. 80.
Mining and Development Company, Limited; name changed from Louisburg Mining and Transportation Company, Limited, to; also amendment, N.S., 1900, cap. 170.
Mining, Mineral and Transportation Co., Ltd., N.S., 1890, cap. 133; N.S., 1891, cap. 132.
Mining and Prospecting Co., Ltd., N.S., 1889, cap. 142; 1897, cap. 120.
Mutual Fire Insurance Co., N.S., 1871, cap. 57; 1872, cap. 99.
Mutual Marine Insurance Company, incorporated, N.S., 1854, p. 75; amended, 1872, p. 177.
Nesta in, Ca., 1886, p. xxvi.
Nictaux and Atlantic Central Ry., N.S., 1884, cap. 6; 1885, cap. 38; 1886, cap. 17, changes name to Nova Scotia Central Ry. Co., Ltd., Ca., 1874, cap. 16, transfers Windsor Branch to the Western Counties Ry. Co.
Northern Railway Co., Ltd., N.S., 1902, cap. 133 (incorp.); 1903-4, cap. 139 (amendment); 1905, cap. 133 (amending N.S., 1902, cap. 133).
Oil Clothing Company, Limited. V. Standard Oil Clothing Company.

Nova Scotia.—Continued.

Permanent Benefit Building Society and Savings Fund, N.S., 12 Vic., cap. 42; Ca., 1887, cap. 114; 1893, cap. 86; 1904, cap. 106.

Pharmaceutical Society, incorporated, N.S., 1876, p. 17.

Power Co., Ltd., N.S., 1889, cap. 135; 1890, cap. 193; 1891, cap. 158; 1892, cap. 184.

Presbyterian Church Supplementary Fund Committee, N.S., 1883, p. 152.

Produce and Supply Co., Ltd., N.S., 1901, cap. 135 (incorp.); 1902, cap. 186 (amending N.S., 1901, cap. 135).

Province, subsidy, Ca., 1874, cap. 3.

Provincial property, regulations of, N.S. R. S., 1884, cap. 6.

Provincial University, N.S., 1876, cap. 28; 1877, cap. 14.

Public Service, N.S. R. S., 1900, cap. 10 (The Public Service Act).

Railway Co., Ca., 1874, cap. 16.

Railway Co., incorporated, N.S., 1880, p. 212.

Salt Works and Exploration Company, incorporated, N.S., 1866, p. 163.

Society for Prevention of Cruelty to Animals, N.S., 1877, cap. 86 (incorp.); 1880, cap. 68; 1901, cap. 176 (amending Act of Incorporation).

Southern Ry. Co., Ltd., N.S., 1894, cap. 76; 1895, cap. 133; 1897, cap. 88; 1898, cap. 129; 1899, cap. 134; 1900, cap. 185; 1903, cap. 3 (amending N.S., 1894, cap. 76 and amendments thereof; undertaking vested in the Halifax and Southwestern Ry. Co., Ltd.).

State Company, incorporated, N.S., 1866, p. 131.

Steamship Co., Ltd., Ca., 1882, cap. 115; 1886, cap. 96; N.S., 1872, cap. 76.

Steamship service on Southwestern Coast of, N.S., 1886, cap. 43.

Steel Co., Limited, Ca., 1883, p. cxxvii.; 1885, p. civ.; 1892, caps. 5 and 74; 1894, cap. 4 and cap. 117; 1899, cap. 121; 1900, cap. 111. *V.* also sec. 8; 1895, cap. 91; N.S., 1895, cap. 123; 1896, cap. 92.

Steel and Coal Co., Ltd., N.S., 1901, cap. 158 (name changed to, from "Nova Scotia Iron and Steel Co., Ltd.," which *Vide*, etc.); 1902, cap. 178 (an act relating to electric light by the, in the Town of Sydney Mines); and cap. 179 (amending N.S., 1898, cap. 137; 1903-4, cap. 151 (amending N.S., 1898, cap. 137; 1905, cap. 139 (an Act re it, capital reduced, etc.). *V.* Nova Scotia Iron and Steel Co., Ltd.).

Steel and Forge Co., Ltd., Ca., 1892, cap. 74.

Steel & Iron Co., Ltd., N.S., 1890, caps. 132 and 186; 1891, cap. 175 (name changed to Nova Scotia Iron Co.).

Stone Co., Ltd., N.S., 1888, cap. 151.

Stone Quarrying Co., Ltd., N.S., 1874, cap. 65.

Sugar Refinery, Ltd., N.S., 1880, cap. 70; 1882, cap. 70; 1886, cap. 156 and 157.

Synod of Diocese of, Ca., 1870, cap. 57; N.S., 1874, cap. 93; 1875, cap. 102; 1877, cap. 37.

Nova Scotia.—Continued.
Tanning Co., N.S., 1872, cap. 82.
Telephone Co., Ltd., N.S., 1887, cap. 100; 1888, cap. 123; 1889, cap. 114; 1890, cap. 197; 1894, cap. 98; Ca., 1888, cap. 100; 1896, cap. 162.
Timber Co., Ltd., N.S., 1893, cap. 160; 1894, cap. 92.
Transportation Co., N.S., 1872, cap. 81.
Trust Co., N.S., 1888, cap. 96.
And United States Investment Company, incorporated, N.S., 1881, p. 177.
Wood and Paper Co., Ltd., N.S., 1897, cap. 127.
Wood, Pulp and Paper Co., Ltd., N.S., 1875, cap. 109; 1876, cap. 89; 1881, cap. 71.
Woollen Mills, Limited, N.S., 1903, cap. 196 (incorp.); 1903-4, cap. 192 (amendment).
Noxious Weeds. V. Weeds.
Insects. V. Insects.
Nuisances. N.S. R. S., 1884, cap. 27; 1888, cap. 27.
B.C., 1878, cap. 24.
N.W.T., 1888, No. 2; 1894, No. 12.
V. Criminal Code. V. Public Health Act, Ont. R. S., 1897, cap. 248. V. Municipal Act, Ont.
Numbering Houses. V. Municipal Act, Ont.
Nurses' Association, Canadian, Que., 1907, cap. 130 (incorp.).
Nurses, Victorian Order of, N.B., 1901, cap. 31 (city, town or municipality authorized to grant money or exempt property from taxation); N.B. C. S., 1903, cap. 104 (an Act *re* same); N.S., 1901, cap. 9 (cities, towns and municipalities empowered to contribute money to, and may exempt from taxation, etc.).
Nutter, Seth C. V. Ont., 1908, cap. 75.
Nyassan Medicine Co., Ltd., N.S., 1896, cap. 100.

O.

Oak Bay (Que.), Harbour, Ca., 1880, p. cxl; 1885, p. cxxxviii.
Pier Co., N.S., 1875, cap. 107.
Oak Grove Cemetery, Kings County, N.S., 1880, cap. 39.
Oak Island Cemetery, Maitland, N.S., 1882, cap. 71.
Oak Lake, Ma., 1901, p. xi. (judicial division of, territory of, reduced); and 1902, pp. xiii.-xiv., *re* County Courts (abolishing judicial division of, etc.); Ma., 1907, cap. 31.
Books of, abolished, judicial division of Oak Lake transferred to Clerk of the County Court of Virden); Ma., 1902, pp. 13-14.
Oakland, rural municipality, Ma., 1883, cap. 1; 1884, cap. 11; 1886, cap. 52; 1890, cap. 55.
Oakley, Ont., Township, Ca., 1858, cap. 14; Ont., 1873, p. 349.
Oak Point Public Hall at, N.B., 1886, cap. 86.
(N.S.), Tolls at, 1877, p. xcix; 1882, p. xcv.
Pier Company, incorporated, N.S., 1856 p. 120. See amendments, N.S., 1865, p. 133; repealed, N.S., 1875, p. 213.

Oak Point.—Continued.
Rural Cemetery Co., N.B., 1875, cap. 121.
Settlement, Ma., 1877, cap. 3; 1880, cap. 10.
Telephone to St. Stephen, N.B., 1889, cap. 29.
Oak Vale Cemetery Association, Cape Island, N.S., 1883, cap. 82.
Oakville and Arthur Railway Co., Ca., 1855, cap. 192.
Harbour, 9 Geo. IV., cap. 19; 1 W. IV., cap. 24; 3 Vic., cap. 56; Ca., 1871, cap. 28; 1875, p. civiii.
Hydraulic Co., 3 Vic., cap. 32.
Milton & Guelph Ry. Co., Ont., 1870-71, cap. 39.
Town, Ca., 1857, cap. 93.
Town, St. Jude's Church, Ont., 1889, cap. 96.
Oates, Charles S., N.S., 1903, cap. 257 (entitled to registration by the Provincial Board under certain conditions).
Oaths, taking of, B.C., 1871, No. 74; of office, etc., P.E.I., 1876, cap. 14; Ma. R. S., 1891, cap. 110; 1898, cap. 37; Ont., 1902, cap. 12, sec. 29 (oaths may be taken in Scotch manner); Que., C. P. C., art. 95; Que., 1907, cap. 58. *V.* Evidence. Interpretation Act, Ont. R. S., 1897, cap. 1, secs. 18, 19; 1907, cap. 2, secs. 19, 20; 1909, cap. 2, sec. 4.
And Unlawful Associations. *V.* Criminal Code, and Ca., 1895, cap. 44.
Of allegiance and of office, R. S. Q., art. 603; Que., 1901, cap. 9 (amendment of former); cap. 10 (an act rendering valid the acts of officers and others who have not taken the oath of allegiance); Ca. R. S., 1906, cap. 78. Ont., 1909, cap. 5, secs. 5-7.
Of office, etc. *V.* Officers, Sheriffs, Coroners, Justices, etc.
Oats, weight of, N.B., 1869, cap. 69.
Oblates of Mary Immaculate in the Province of British Columbia, B.C., 1891, cap. 51.
Oblats, les Reverends Peres, de l'Immaculee Conception de Marie, Que., 1875 (1), cap. 51; 1888, cap. 52; Ont., 1901, cap. 104 (power to sell, mortgage, etc., real and personal property).
Les Reverends Peres de Marie Immaculee des Territoires du Nord-Ouest, Ca., 1883, cap. 96.
V. Peres.
O'Boyle John. *V.* Ont., 1909, cap. 121.
O'Brian, J. B. *V.* Ont., 1908, cap. 33, sec. 66.
O'Brien, James, Estate, Que., 1906, cap. 108 (an Act *re* the trustees of the estate, remuneration of trustees under Senator O'Brien's will increased, etc.).
M. J. *V.* Ont., 1908, cap. 33, sec. 66.
Obstructions, removal of. *V.* Rivers.
O'Calnen, Jeremiah, N.S., 1888, cap. 148.
Occidental (The), Fire Insurance Company, Ma., 1902, cap. 65 (incorp.); and cap. 66 (amending Act of Incorporation); 1905, cap. 64 (amending); Ca., 1908, cap. 139; Alberta, 1906, cap. 65 (relating to).

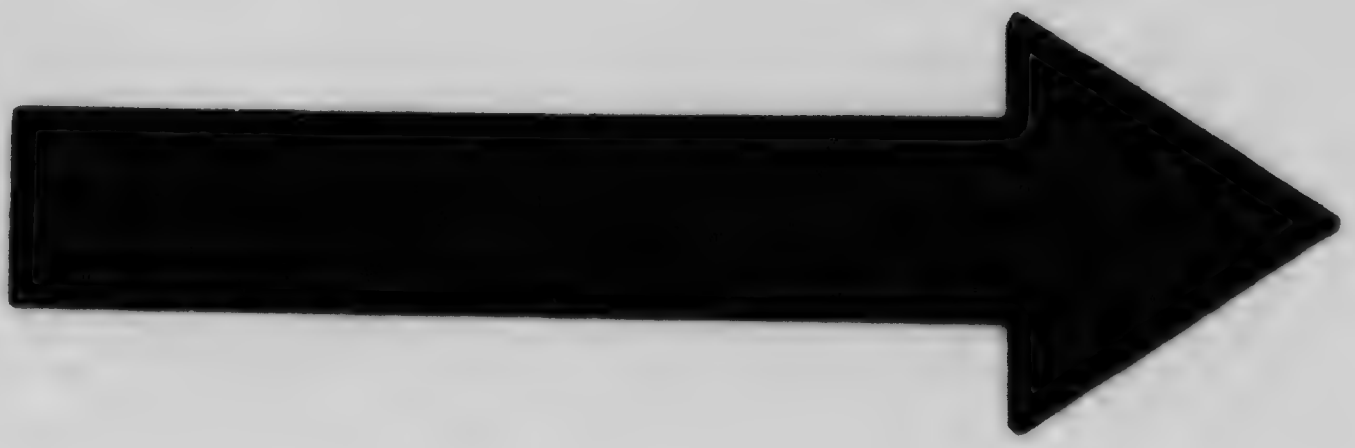

MICROCOPY RESOLUTION TEST CHART

(ANSI and ISO TEST CHART No. 2)

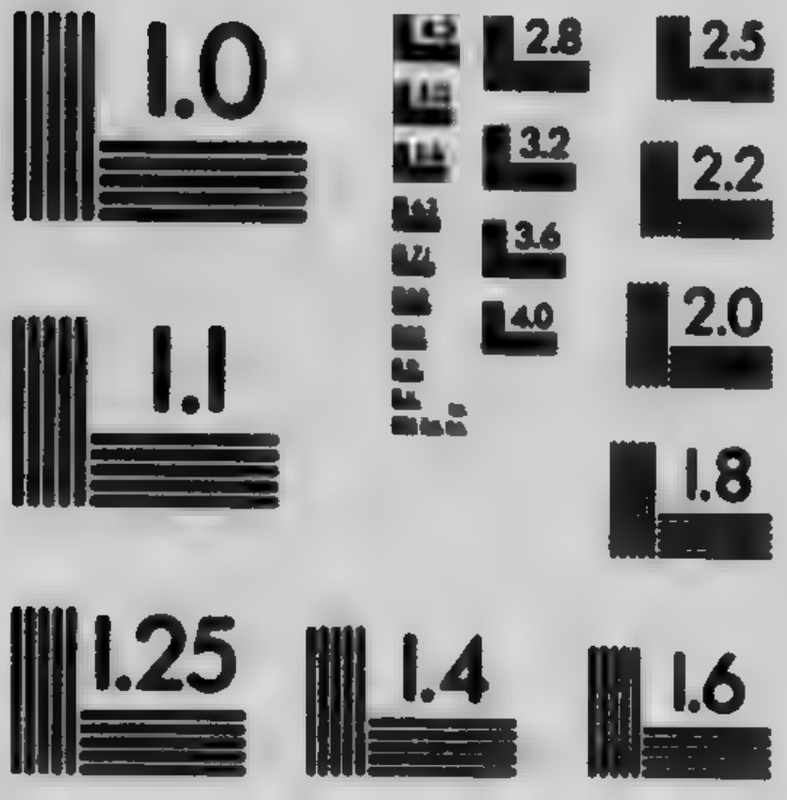

APPLIED IMAGE Inc
1653 East Main Street
Rochester, New York 14609 USA
(716) 482 - 0300 - Phone
(716) 288 - 5989 - Fax

Ocean Accident Corporation, Ca., 1893, cap. 81.
Glen, County of Halifax, N.S., 1893, cap. 58.
Guarantee Corporation, Ca., 1893, cap. 82.
Mail service, Ca., 1869, cap. 5; 1873, cap. 33.
Marine Ry. and Dry Dock Co., Ltd., N.S., 1878, cap. 61.
Mutual Marine Insurance Co., Ca., 1882, cap. 103; 1884, cap. 91.
Steamship subsidies. *V.* Steamship; *V.* Subsidies.
Ocean Park, N.S., 1891, cap. 157.
Ochre River Man., rural mun., Ma., 1902, pp. v-vi (proclamation establishing); Ma., 1905, cap. 32.)
Odanah, rural municipality, Ma., 1883, cap. 1; 1884, cap. 11; 1886, cap. 52; 1890, cap. 55.
O'Dell, C., Electric Light Co., Ltd., N.S., 1898, caps. 149 and 170.
Oddfellows, Aberdeen Lodge, No. 68, N.S., 1897, cap. 146.
Acadia District, N.S., 1897, cap. 147 (incorp.); 1902, cap. 198 (amending N.S., 1897, cap. 147, etc.).
Amity Lodge, No. 40; N.S., 1894, cap. 113.
Brier Lodge, No. 76, Sydney Mines, Cape Breton, N.S., 1903, cap. 242 (incorp.).
Building and Joint Stock Association, incorporated, N.S. 1891, p. 458.
Caledonia Lodge, N.S., 1895, cap. 162.
Crystal Wane Lodge, No. 25, N.S., 1884, cap. 77.
Eastern Star Lodge, N.S., 1893, cap. 209.
Eureka Lodge, No. 15, N.S., 1885, cap. 107.
Fidelity Lodge, No. 54, N.S., 1896, cap. 125.
Fuller Lodge (incorporated), N.S., 1860, p. 87 (incorp.); 1905, cap. 179 (to vest certain real property in said Lodge No. 5).
Grand Lodge, Maritime Unity, N.S., 1891, p. 591.
Grand Lodge of Manitoba of the Independent Order, Ma., 1896, cap. 37.
Hall Company, N.B., 1875, cap. 141; 1878, cap. 52.
Harbor Light Lodge, No. 91, N.S., 1905, cap. 180 (incorp.).
Hoba Lodge, No. 83, N.S., 1903-4, cap. 206 (incorp.).
Ivanhoe Lodge, No. 44, N.S., 1885, cap. 108.
Ivy Lodge, No. 35, N.S., 1887, cap. 120.
Lorne Lodge, N.S., 1884, cap. 78.
Loyal Army and Navy Lodge, N.S., 1894, cap. 112.
Loyal Prince of Wales Lodge, N.S., 1892, cap. 181.
Loyal Victoria Lodge, N.S., 1889, cap. 187; 1895, cap. 161.
Loyal Wilberforce Lodge, N.S., 1896, cap. 128.
Moore Lodge, Independent Order of, N.S., 1878, cap. 67.
Mystic Lodge, No. 18, Independent Order of, N.S., 1882, cap. 72.
Norton Lodge, Independent Order of, N.S., 1872, cap. 101; 1887, cap. 98.
Pessaquid Lodge, No. 38, N.S., 1897, cap. 145.
Phoenix Lodge, No. 50, N.S., 1896, cap. 126.
Prince Edward Lodge, No. 22, of Summerside, P.E.I., 1884, cap. 23.

Oddfellows.--Continued.
Rising Sun Lodge, No. 59, N.S., 1906, cap. 243 (incorp.).
ing the Post Office Act); Ca. R. S., 1906, caps. 16, 17, 18 and 19.
Royal Prince of Wales Lodge of, N.S., 1867, cap. 71.
Scotia Lodge of the Independent Order of, N.S., 1878, cap. 66.
Seaside Lodge, No. 70, N.S., 1896, cap. 127.
St. Lawrence Lodge, No. 8, of Ch: .ottetown, P.E.I., 1871, cap. 45.
Union Lodge, incorporated, N.S., 1894, p. 321.
Wildey Lodge, No. 37, of Charlottetown, P.E.I., 1878, cap. 25.
Oeuvre du Patronage de Quebec, Que., 1871, cap. 47.
De St. Joseph de la Delivrance, Que., 1878 (1), cap. 33.
du Patronage de Saint-Hyacinthe, Que., 1908, cap. 145 (incorp.).
Offences not otherwise provided for under Larceny Act, Ca. R. S., cap. 164, sec. 85, etc.
Offenders, Juvenile. *V.* Juvenile.
Youthful. *V.* Youthful.
Offices, temporary vacancies in public, Ont., 1895, cap. 6.
Buying and Selling, Ont. R. S., 1897, vol. 3, cap. 328.
Registry. *V.* Registry.
Trying of rights to. *V.* Charters, etc.
Office Specialty Company. *V.* Ont. 1899, cap. 62.
Officers of Justice and Public Officers, Public Service, Civil Service, etc., Consol. Stat. Ca., caps. 73 and 100; Ca., 1868, caps. 33 and 36; Ca. R. S., 1886, caps. 4, 17, 19, 164; Ca., 1887, p. ccxii. and cap. 9; 1888, cap. 12; 1889, cap. 12; 1892, cap. 14; 1893, caps. 12, 13, 14; 1894, cap. 18; 1895, caps. 14, 15; 1897, caps. 3, 14, 15; 1898, caps. 16 and 17 (Civil Service Retirement Act); 1901.
Retention, relative to, Ca., 1902, cap. 5 (Imperial), amending the law *re* to the holding of offices in case of the demise of the Crown); 1902, cap. 6 (amending Act 1898, cap. 17), and cap. 28 (amending the Post Office Act); Ca. R. S., 1906, caps. 16, 17, 18 and 19. *V.* Postal. *V.* Public.
Alberta, 1906, cap. 4 (Public Service Act).
Ont. R. S., 1877, caps. 15 and 173; 1878, cap. 2; 1879, cap. 39; 1880, cap. 3; Ont. R. S., 1887, p. 226; 1892, cap. 17; 1894, cap. 9; R. S., 1897, cap. 16; 1904, cap. 4. Public Service, Ont. R. S., 1897, cap. 15; 1898, caps. 6 and 7; 1906, cap. 19, sec. 8. Consolidated 1909, cap. 4.
Public, Ont. R. S., 1897, cap. 16; 1909, cap. 5.
V. Judicature Act, Ont.
Consol. Stat. L. C., cap. 77; Que., 1868, cap. 8; 1869, cap. 9; 1875, cap. 15; 1876, caps. 9 and 10; 1879, cap. 6; 1884, cap. 5; Que. R.S., 1888, arts. 599, 635, 676-691 (*re* pensions of public officers); 692, 2678; Que., 1888, cap. 21; 1889, cap. 13; 1890 (1), cap. 15; 1890 (2), caps. 11 and 12; 1892, cap. 7; 1893, caps. 12 and 13; 1894, cap. 27; 1895 (1), cap. 27; 1895 (2), cap. 12 (art. 665a added after art. 665 of R. S. Q.—head of department may

Officers.—Continued.

hold or authorize enquiries to be held by one or more deputy heads), and cap. 13 (art. 678a added after art. 678 of R. S. Q., amending 53 Vic., cap. 15, sec. 1.); 1897, cap. 37; 1898, cap. 24; 1901, cap. 10 (rendering valid the acts of officers and others who have not taken the oath of allegiance); 1903, cap. 12 (amending Que., 1895 (2), cap. 13, sec. 1 (*re* pensions of public officers); 1904, cap. 10 (amending the law *re* pension of public officers, viz.: R. S. Q., 1888, art. 678a amended, services as temporary clerk may be counted for pension).

B.C., 1871, No. 74; 1872, No. 19; 1883, cap. 23; 1888, cap. 15; B.C. C. S., 1888, cap. 20; 1891, cap. 2.

Ma. C. S., 1880, cap. 7; 1881, cap. 10; 1883, cap. 7; 1888, caps. 9, 11, 16; 1889, cap. 3; 1890, caps. 2 and 18; Ma. R. S., 1891, caps. 21, 110 and 125; Ma., 1891, cap. 14; 1896, cap. 26; 1900, cap. 23 (loan for public service of); R. S., 1902, caps. 126, 127 and 140.

N.S. R. S., 1884, caps. 13, 16; N.S., 1887, cap. 31; 1888, cap. 24; 1891, cap. 7; 1893, cap. 31; 1894, cap. 17; 1899, cap. 11 (amend. ch. 13 R. S.); cap. 12 (amend. cap. 7 of 1891); 1899, cap. 33 (Incorporated Sureties for Officials); N.S. R. S., 1900, cap. 10 (The Public Service Act); N.S., 1901, cap. 17 (amending N.S. R. S., cap. 10); 1902, cap. 10 (amending N.S. R. S., cap. 10).

N.B. C. S., 1877, cap. 9, sec. 5 and cap. 26; 1882, cap. 6; 1883, cap. 8; 1886, cap. 4; 1892, cap. 17 (Policies in Guarantee Companies); 1898, cap. 29 (amended); 1900, cap. 25.

P.E.I., 1876, caps. 10 and 14; 1879, cap. 5; 1880, cap. 9; 1888, cap. 2; 1894, cap. 17; 1897, cap. 1; 1903, cap. 8; 1904, cap. 8.

N.W.T. R. O., 1888, Nos. 4 and 5; 1891-92, Nos. 6 and 10; 1894, No. 7; 1895, No. 10; 1896, No. 13; 1898, No. 7; C. O., 1898, cap. 5 (public service in the Northwest Territories); cap. 13 (security *re* public officers); caps. 22, 23, 24, 25, 32, 33; N.W.T., 1899, cap. 6; 1901, cap. 3 (amending C. O., 1898, cap. 5).

Sask., 1906, cap. 5 (The Public Service Act, N.W.T. C. O., 1898, cap. 5 repealed); 1906, cap. 12 (The Public Officials Security Act); 1907, cap. 13 (The Court Officials' Act, N.W.T. C. O., 1898, caps. 22 and 23 repealed where inconsistent or repugnant to said Act); and cap. 32, sec. 12 (amending "The Public Service Act).

V. also Sheriffs, Coroners, etc., Fees, Courts, Superannuation, Functionaries, Demise, public.

Official Arbitrators. *V.* Ont. R. S., 1897, cap. 37, sec. 58 et seq.; 1904, cap. 10, sec. 8. *V.* Municipal Arbitrations.

Administrators, B.C. R. S., 1897, cap. 146 (Official Administrators' Act); B.C., 1900, cap. 27 (Official Administrators' Act Amendment Act, 1900).

Auditors. *V.* Auditors.

Notices, publication of, Ont. R. S., 1877, cap. 18; Ont. R. S., 1897, cap. 20; 1909, cap. 7.

Referee. *V.* Judicature Act, Ont.

Official.—Continued.
Reporters. *V.* Reporters.
The Surrogate and Probate Fees' Act, P.E.I., 1879, cap. 57.
Ogden, Hon. J., pension, 3 Geo. IV., cap. 40.
William Edward (relief), Ca., 1906, cap. 135.
Ogilvie (late John), estate, Que., 1889, cap. 97.
Ogilvie Brook, Pier Company, Cornwallis, incorporated, N.S., 1853, p. 197.
Ogilvy, David, admitted as a member of Association of Architects of Province of Quebec, Que., 1900, cap. 127.
William Watson, estate of, Que., 1900, cap. 113; 1902, cap. 113 (to define rights of the children of Dame Helen Johnston, under her marriage contract and her late husband's will, and to ratify and confirm certain deeds); Ma., 1900, cap. 70.
(W. W.), Milling Company, Que., 1900, cap. 83 (incorp.).
W. W., Heirs. *V.* Ont., 1900, cap. 69.
Oil and Natural Gas. *V.* Natural Gas.
Oil Springs Road Co., Ca., 1863 (1), caps. 15 and 18.
Village, Ont., 1895, cap. 71.
Oil Wells, Ont. R. S., 1877, cap. 198.
Wells, Abandoned, Ont. R. S., 1897, cap. 276. Rep., 1907, cap. 47.
Okanagan & Kootenay Ry. Co., B.C., 1890, cap. 64.
Land & Development Co., Ltd., B.C., 1891, cap. 49.
Telephone Company, B.C., 1907, cap. 55 (to incorporate).
Water-Power Co., B.C., 1897, cap. 67.
Okotoks & High River Lumbering and Development Co., Ca., 1904, cap. 107 (to incorporate).
Old Barnes New Marsh Co., Ltd., N.S., 1897, cap. 110.
Section of Clifton Congregation, Colchester County, Trustees of N.S., 1901, cap. 182 (incorp.); 1902, cap. 206 (amending N.S., 1901, cap. 182).
Old Brewery Mission (The), Que., 1908, cap. 134 (incorp.).
Old English Fertilizers Company, Limited (The), N.S., 1905, cap. 160 (incorp.); 1906, cap. 192 (amendment).
Kirk Church Cemetery, in the county of Inverness, N.S., 1895, cap. 171.
Ladies' Home Society of Yarmouth, N.S., 1886, cap. 120.
Ladies' Home (The), N.S., 1906, cap. 228 (amending N.S., 1894, cap. 115, name changed from "The Home for the Aged" to). *V.* Aged.
Provincial Mining and Transportation Co., Ltd., N.S., 1892, cap. 153; 1893, cap. 181.
Sharon Presbyterian Church, Stellarton, N.S., 1890, cap. 147.
O'Leary Hall Co., P.E.I., 1892, cap. 51.
Oliver, Alfred Hunter, Que., 1905, cap. 116 (an Act to authorize the College of Dental Surgeons of the province of Quebec to admit amongst its members after examination).
Municipality, Ont., 1896, cap. 85.
Oliver's Ferry, Ont., bridge at, Ont., 1875-76, cap. 51.
The Surrogate and Probate Fees' Act, P.E.I., 1879, cap. 11.

Olivet Baptist Church of Montreal. *V.* Montreal.
Olivia Township, Ont., 1906, cap. 85.
Omemee, Bobcaygeon and North Peterborough Junction Ry. Co., Ont., 1871-72, cap. 61; 1873, cap. 93; 1874 (1), cap. 55. *V.* Midland Extension Ry. Co.
Omnium Securities Co., Ltd., Ont. 1881, cap. 49; 1884 cap. 79.
Onondage Township, Ont., Ca., 1856, cap. 109.
Onslow Baptist Church. N.S., 1885, cap. 73.
Burial grounds, N.S., 1880, cap. 43.
Cemetery Company, trustees of the, N.S., 1901, cap. 197 (incorp.).
Cheese Manufacturing Co., N.S., 1871, cap. 75.
Lower, Breakwater Company, incorporated, N.S., 1887, p. 297.
Relative to a town hall at, N.S., 1856, p. 128.
Sale of certain lands in, N.S., 1871, cap. 46, and 1884, cap. 54, sale of school lands in.
To authorize sale of meeting house at, N.S., 1871, p. 41.
Township, certain records of receivable in evidence, N.S., 1856, p. 71.
Ontario Accident Insurance Co., Ca., 1895, cap. 83; Ca., 1897, cap. 80; 1904, cap. 108.
Accountants. *V.* Accountants.
Agricultural College and Experimental Farm, Ont., 1880, cap. 33; 1885, cap. 11; 1886, cap. 47.
Agricultural and Experimental Union. *V.* Agricultural and Arts Act, Ont.
Agricultural Emporium, Ont., 1873, cap. 113.
An Act respecting the settlement by arbitration of accounts between the Dominion of Canada and the Provinces of Ontario and Quebec, Ca., 1891, cap. 6; Ont., 1891, cap. 2; 1901, cap. 5 (amendt.).
And Bay of Quinte Canal Co., Ca., 1855, cap. 200.
And Minnesota Power Co., Ca., 1905, cap. 139; Ont., 1906, cap. 132; 1907, cap. 23, sec. 33; 1908, cap. 33, sec. 62; 1909, cap. 26, sec. 12.
And New York Bridge Co., Ca., 1891, cap. 67.
And Northwestern Land Co., Ca., 1882, p. cxxvii.
And Pacific Junction Ry. Co., of Canada, Ca., 1874, cap. 74; 1879, cap. 58; 1880, cap. 51 and p. cxliv; 1881, cap. 41.
And Qu'Appelle Land Co., Ltd., Ca., 1882, p. cxxvii., 1887, cap. 113; 1891, cap. 120; 1903, cap. 169.
And Quebec Lumber and Timber Association, Ca., 1875, cap. 94.
And Quebec Power Company, Ca., 1903, cap. 170 (to incorporate).
And Quebec Ry. Co., Ca., 1871, cap. 48; 1880-81, cap. 44; 1883, cap. 58; 1884, caps. 54 and 61; 1885, p. cxlv.; 1887, cap. 62; 1888, cap. 53; 1889, cap. 74.
And Rainy River Railway Co., Ca., 1891, cap. 82; 1897, cap. 4; 1898, cap. 81; 1899, cap. 7, paragraph 2, No. 19 and paragraph 3 (subsidies), and 1899, cap. 80; 1900, cap. 69; Ont., 1886, cap. 75; 1889, cap. 35; 1890, cap. 46; 1894, cap. 49; 1895, cap. 36; 1899, cap. 23 (subsidy), and cap. 24.

Ontario.—Continued.

And Saskatchewan Land Corporation, Ont., 1906, cap. 133.

And Sault Ste Marie Water, Light & Power Co., Ont., 1889, cap. 88; 1890, cap. 135; 1893, cap. 6; 1894, cap. 80; 1895, cap. 119. *V.* Lake Superior Power Co.

Arbitration. *V.* Post. Settlement.

Association of Architects, Ca., 1860, cap. 139; Ont., 1890, cap. 41.

Association of Mechanics' Institutes, Society of Artists and Schools of Arts and Design transferred to Minister of Education, Ont., 1880, cap. 5.

Bank, Ca., 1857, cap. 159; 1861, cap. 95; 1869, cap. 53; 1871, cap. 37; 1874, cap. 63; 1882, caps. 57 and 58.

Bee Keepers' Association. *V.* Bee Keepers' Association. *V.* Agricultural and Arts Act, Ont.

Belmont & Northern Railway Co., Ont., 1891, cap. 90; 1896, cap. 106; 1899, cap. 23 (subsidy); 1900, cap. 118; Ca., 1892, cap. 5; 1893, cap. 2; 1899, cap. 7 (subsidy).

Boundaries of, Ont., 1874 (2), caps. 5 and 6; Ont. R. S., 1877, caps. 3 and 4; Ont. R. S., 1897, p. lviii.; Ca., 1890, p. iii. *V.* Boundaries.

Boundary between Provinces of, and Manitoba, Ont., 1899, cap. 2.

Building Societies and loan and savings companies carrying on business in, Ca., 1882, cap. 24.

Burglary Insurance Co., Ltd., Ont., 1894, cap. 98.

Carbon Oil Co., Ont., 1871-72, p. 290, cap. 89.

Central Prison, Ca., 1873, cap. 69; 1875, cap. 46; 1880-81, cap. 32; 1885, cap. 79; Ont. R. S., 1877, cap. 217; 1881, cap. 32.

Central Ry. Co., Ont., 1874 (1), cap. 56; 1879, cap. 64.

College of Pharmacy, Ont., 1870-71, cap. 34; 1884, cap. 22.

College at Picton, Ont., 1867-68, cap. 15.

Conference of the Christian Church in, Ont., 1877, cap. 60.

Corn Growers' Association. *V.* Ont., 1909, cap. 26, sec. 25.

County, Ca., 1851, cap. 5; 1853, cap. 96; 1857, cap. 79; 1886, p. lxxxix; Ont., 1893, cap. 72.

Creameries' Association, Ont., 1895, cap. 11.

Deaf and Dumb Institution, Ont., 1873, cap. 32. *V.* Deaf and Dumb.

Diocese (of Ontario), Ont., 1870-71, cap. 79. *V.* Synod. *V.* Ottawa. *V.* Toronto.

Drainage Company. *V.* Drainage.

Educational Association. *V.* Education Department.

(The) Electric Ry. Co., Ont., 1902, cap. 87 (incorp.).

Electric Railway Co., Ont., 1905, cap. 108; 1905, cap. 102.

Erie (and) Ship Canal Co., Ca., 1870, cap. 48; 1872, cap. 93.

Express and Transportation Co., Ca., 1878, cap. 43; 1891, cap. 110.

Farmers' Mutual Insurance Company, Ont., 1868-69, cap. 64.

Fire Insurance Co., Ca., 1905, cap. 137 (to incorporate).

Fisheries' Act, Ont., 1900, cap. 50. *V.* Fisheries.

Fruit Growers' Association. *V.* Agriculture and Arts Act, Ont.

Game Protection, Game and Fisheries' Act. *V.* Game.

Ontario.—Continued.

Gazette, Ont., 1867-68, cap. 6.

Gold Concessions Co., return of deposit, Ont., 1899, cap. 11, sec. 22.

Gold Mining Co. of Nova Scotia, N.S., 1868, cap. 76.

Grain Inspection Divisions, Ca., 1886, p. xxxvi.

Historical Society, Ont., 1899, cap. 108.

Horticultural Exhibition. V. Horticultural Societies.

Hotel Co., Ca., 1856, cap. 31.

Houses of Refuge for Females, Ca., 1894, cap. 60.

Hudson's Bay & Western Railways Company, Ont., 1899, cap. 101 (name changed to, from Sault Ste. Marie and Hudson's Bay Railway Company, which [illegible]); 1900, cap. 28; 1901, cap. 22; 1902, cap. 38 (time for commencement and completion extended); 1904, cap. 10, sec. 73; 1907, cap. 23; 1908, cap. 33, sec. 57; Ca., 1901, cap. 78 (The Railway Act to apply); Ca., 1905, cap. 138; 1907, cap. 114.

Industrial School for girls, Ca., 1880, cap. 40.

Inland Marine Mutual Insurance Co., incorp., Ont., 1889, cap. 87.

Interurban Railway Co., Ont., 1907, cap. 103; 1909, cap. 138.

Iron and Steel Co. V. Ont., 1908, cap. 78.

Ladies' College, Ont., 1878, cap. 68.

Lieutenant-Governor of, Ont. R. S., 1877, cap. 13.

Loan and Debenture Co., Ca., 1889, cap. 94; Ca., 1894, cap. 116.

Manitoba & Western Ry. Co., Ca., 1889, cap. 61.

Marine and Fire Insurance Co., Ca., 1849, cap. 166.

Medical Act, Ont. R. S., 1897, cap. 176; 1902, cap. 12, sec. 21; 1906, cap. 24.

Methodist Camp-Ground Co., Ont., 1884, cap. 83.

Mineral Lands Co., Ont., 1871-72, cap. 96.

Mineral Ry. Co., Ont., 1875-76, cap. 80.

Missionary Society of the Methodist Episcopal Church of Canada, Ont., 1877, cap. 61.

Municipal Securities' Act, Ont., 1908, cap. 51; 1909, cap. 76.

Mutual Life Assurance Co., Ont., 18[illegible]-6[illegible], cap. 17; 1874 (1), cap. 86; Ca., 1878, cap. 33; Ca., 1889, [illegible]4, cap. 123; 1900, cap. 112 (name changed to The M[illegible] Assurance Company of Canada). V. Mutual.

Northern & Temagami Railway, [illegible] 1906, cap. 136 (relating to). V. Temagami Railway Co.

Pacific Railway Co., Ca., 1882, cap. 78; 1883, cap. 66; 1884, caps. 8 cap. 57; 1892, caps. 5 and 52; 1897, cap. 57.

Peat Co., Ont., 1869, cap. 49.

Power Company of Niagara Falls, name changed to, from Canadian Power Company, Ca., 1899, cap. 105; 1900, cap. 113; 1902, cap. 86 (par value of shares may be changed by by-law, etc.); 1908, cap. 22 (contract with Hydro-Electric Power Commission). V. Canadian.

Province Auditing of Accounts, etc. V. Canada.

Ontario.—Continued.
Public service in. *V.* **Public Service.**
Railway Act, Ont., 1908, cap. 30; 1909, cap. 68.
Railway and Municipal Board, 1906, cap. 31; 1907, cap. 38; 1908, cap. 46; 1909, cap. 73, sec. 11, 12.
Reformatory for boys, Ca., 1880, cap. 39; Ont., 1880, cap. 34.
Reformatory for Females. *V.* **Mercer.**
Sault Ste. Marie Ry. Co., Ont., 1881, cap. 68; 1887, cap. 78; 1908, cap. 134; Ca., 1887, cap. 61.
Savings and Investment Society, name of, changed by, Ca., 1880, p. cxlix.
Ship Ry. Co., Ont., 1892, cap. 97; 1897, cap. 94; 1902, cap. 74 (time for commencement and completion extended; names of new provisional directors inserted; amendments; name changed to "Great Lakes Railway Company"), which *Vide.*
Shipping and Forwarding Co., Ca., 1872, cap. 113.
Shops' regulation. *V.* **Shops.**
Simcoe and Huron Railroad Union Co., Ca., 1849, cap. 196; 1850, caps. 81 and 131; 1852, cap. 51; 1853, cap. 244; 1855, cap. 178; 1856, cap. 73; 1857, cap. 143; 1858, cap. 117. *V.* **Northern Railway Co. of Canada.**
(The) Sugar Company, Limited, Ont., 1902, cap. 44 (an Act respecting the Town of Berlin).
Sugar Refining Co., Ont., 1870-71, cap. 42.
Summary Convictions. *V.* **Summary Convictions.**
Synod of Diocese of, 3 Vic., caps. 74 and 80; 7 Vic., cap. 68; 1856, cap. 141; 1859, cap. 139; Ca., 1861, cap. 125; 1862, cap. 86; 1865, cap. 54; 1866, cap. 15; Ont., 1868-9, cap. 51; 1870-1, cap. 79; 1874, (2), cap. 80; 1875-76, caps. 108, 109 and 110; 1877, cap. 50; 1893, caps. 110 and 111.
Telephone Co., Ont., 1905, cap. 116.
Territorial Division, Ont. R. S., 1877, cap. 5; Ont. R. S., 1877, p. 12; Ont. R. S., 1897, cap. 3; Ont., 1901, cap. 12, sec. 2 (boundary line between Algoma and Thunder Bay).
Veterinary Association. *V.* **Veterinary.**
Veterinary College, Ont., 1909, cap. 96.
West Shore Electric Railway Co., Ont., 1902, cap. 78; 1903, cap. 98; 1906, cap. 113; 1908, cap. 135; 1909, cap. 139.
Opeleka Remedies Co., N.S., 1886, cap. 151.
Open Wells and other things dangerous to stock. *V.* **Cattle.**
Ophir Gold Mining Co., Ca., 1864, cap. 106.
Mining Company, incorporated, N.S., 1866, p. 161.
Opium. *V.* **Tobacco.**
Opticians, Que., 1906, cap. 89 (Act of the Association of Opticians of the Province of Quebec, name of association being "The Association of Opticians of the Province of Quebec).
Orange Free State. Ca., 1891, p. 1. War engaged in by Great Britain against, proclamation to British subjects not to aid the said State in any way during war, Ca., 1900, p. x. *V.* **Treaties.**

Orange, Grand Lodge of British America, Ca., 1890, cap. 106.
Acadia Loyal Orange Lodge, number 45, Westville, Pictou County, N.S., 1901, cap. 187 (incorp.).
Chosen Few Loyal Orange Lodge, Number 42, Stellarton, Pictou County, N.S., 1906, cap. 245 (incorp.).
Coronation Loyal Orange Lodgt, Number 1786, N.S., 1906, cap. 247 (incorp.).
Eastern Star Loyal Orange Lodge, Number 1757, N.S., 1903, cap. 267 (incorp.).
(Grand) Lodge of the Province of New Brunswick and Subordinate Lodges, N.B., 1875, cap. 54; 1893, cap. 67.
(Loyal) Association of Manitoba, Ma., 1883, cap. 92.
McDougall Loyal Orange Lodge, Number 1223, New Aberdeen, Cape Breton, N.S., 1906, cap. 248 (incorp.).
N. Clarke Wallace Loyal Orange Lodge, Number 1635, N.S., 1903, cap. 266 (incorp.).
Provincial Grand Lodge of Nova Scotia, N.S., 1875, cap. 110.
Orangedale Public Hall Co., N.S., 1893, cap. 211.
Orangeville, Bethel Congregation, Ont., 1881, cap. 81.
Methodist Episcopal Corporation, sale of lands by, Ont., 1882, cap. 84.
Post-office land purchase by Corporation of, Ont., 1884, cap. 54.
Town of, Ont., 1873, cap. 55; 1874 (2), cap. 31; 1884, cap. 54; 1886, cap. 61; 1894, cap. 74.
Tramway Co., Ca., 1866, cap. 105.
Trust Co., Ont., 1882, cap. 78.
Trust and Investment Co., Ont., 1868-69, cap. 68; 1871-72, cap. 88.
Veterinary Association, Ont., 1879, cap. 80. *V.* Veterinary.
Order of Good Templars, Ca., 1864, cap. 140; Ont., 1878, cap. 64.
Of St. Benedict (The), N.W.T., 1904, cap. 31 (incorp.).
Preserving, N.S., 1890, cap. 39.
Orders, foreign, regulations respecting, Ca., 1899, p. iv.
Etc., proof of. *V.* Documentary Evidence; *V.* Chattels.
In Council. *V.* Ont. R. S., 1897, cap. 136, sec. 69; 1906, cap. 12; 1909, cap. 43, s 21 et seq.
Ordinance to amend various Ordinances in view of the Ordinances' consolidation, N.W.T., 1898, No. 40.
Ordinances, form and interpretation of, etc., N.W.T. C. O., 1898, cap. 7; N.W.T., 1901, cap. 2 (amending Act of 1898, cap. L.); 1903 (1), cap. 3 (amendment of Act of 1898); Sask., 1906, cap. 2 (a statute amending "The Interpretation Ordinance"); Sask., 1907, cap. 4 (a statute called "The Interpretation Act," and repealing N.W.T. C. O., 1898, cap. 1, except sec. 2 thereof, and repealing N.W.T., 1901, cap. 2; 1903 (1), cap. 3, and Sask., 1906, cap. 2); Ma. R. S., 1902, cap. 80; Ma., 1906, cap. 35. *V.* Statutes.
And parts of ordinances consolidated, N.W.T. C. O., 1898, schedule I., p. 883.

Ordinances.—Continued.

And parts of ordinances repealed from date of coming into force of the consolidated ordinances, N.W.T. C. O., 1898, schedule II., p. 941.

And parts of ordinances not repealed. by the consolidated ordinances, N.W.T. C. O., 1898, schedule III., p. 953.

Chronological Table of the Consolidated Ordinances, 1898, all subsequent ordinances and the provincial statutes for 1906. V. Statutes.

Consolidated, N.W.T. C. O., pp. ix. and xi., and cap. 1.

Consolidated ordinance respecting, N.W.T., 1898, No. 39; Alberta, 1906, cap. 38; 1907, cap. 22; 1909, cap. 34.

Revised, ordinance respecting, N.W.T., 1888, No. 1.

To authorize the revision of the Ordinances of the North-West Territories and Acts of the Province of Saskatchewan, and to consolidate the same as the statutes of Saskatchewan, Sask., 1906, cap. 45 (cited as "The Revised Statutes Act. 1906").

V. Statutes.

Ordnance and Admiralty Lands, Ca. R. S., cap. 55; Ca. R. S., 1906, cap. 58; Ca., 1908, cap. 51.

Lands. V. Rondeau Provincial Park.

Ordre (L') du Très Saint Rédempteur, Que., 1906, cap. 98 (incorp.).

Ores and Minerals, stealing, Ca. R. S., cap. 164; sec. 25, etc.

Orford Chemical Co., Que., 1880, cap. 95.

Copper and Sulphur Co., Que., 1888, cap. 71.

Mining and Smelting Co., of Lower Canada, Ca., 1863 (2), cap. 78.

Mountain Railway Co., Que., 1888, cap. 98; 1889, cap. 86 and cap. 4 (extension of time); 1890 (2), cap. 88; 1895 (1), cap. 2, sec. 6; 1899, cap. 4, sec. 4; 1902, cap. 2, sec. 2 (delay prolonged to complete works subject to certain conditions); 1904, cap. 2, sec. I, par. M, and sec. 9 (subsidy); 1906, cap. 4, sec. I, par. T, (subsidy), and sec. I, par. U (subsidy), and sec. 9 (extension of delay to complete railway); Ca., 1890, cap. 2; 1899, cap. 7 (subsidy); 1901, cap. 79 (line of railway authorized, subject to Railway Act); 1902, cap. 87 (time for construction extended); Ca., 1907, cap. 115.

Nickel and Copper Co., Que., 187[illegible] (1), cap. 54; 188[illegible] 65; 1883, cap. 53.

Railway Co., Que., 1888, cap. 97.

Township, Que., Ca., 1855, cap. 99, sec. 11; and cap. [illegible], sec. 4; 1861, cap. 78; 1863 (2), cap. 31; Que., 1870 (2), cap. [illegible]

V. St. Elie d'Orford.

Organization of departments. V. Ministers.

Orient Gold Mine Co., N.S., 1868, cap. 82.

Oriental Gold Mining Co., Ltd., N.S., 1896, cap. 107; 1[illegible] 166; 1899, cap. 164.

Orillia. Presbyterian District in, Ont., 1877, cap. 57.

St. James' Church, Ont., 1874 (2), cap. 84.

Orillia.—Continued.
Town of, Ont., 1871-72, cap. 66; 1877, cap. 35; 1880, cap. 43; 1890, cap. 95; 1891, cap. 76; 1899, cap. 64; 1902, cap. 53 (debentures for $100,000 authorized; and Ont., 1899, cap. 64 amended, etc.); 1904, cap. 56; 1905, cap. 63.
Township, Ont., Ca., 1861, cap. 5.
Weights and Measures district, Ca., 1882, p. xlii.; 1887, p. ccxxi.
Orkney, Marie [illegible] of T. R. Gray, and Joseph Morrin, will of, Que., 1875 [illegible] cap. 86.
Orneocte Island, meeting of proprietors, N.B., 1872, cap. 51.
Orphans' Home and Widows' Friends' Society of Kingston, Ca., 1862, cap. 97.
Orphans' Home, Ottawa, Ca. 1865 (1), cap. 62.
Orphan children. *V.* Minors.
Orphans' Home and Female Aid Society. *V.* Toronto.
Orphelinat de Marieville. *V* Marieville.
De St. Hyacinthe. *V.* St. Hyacinthe.
Orwell Head Church in connection with Church of Scotland, P.E.I., 1883, cap. 29; 1886, cap. 13.
Osgoode burial ground, Ont., 1870-71, cap. 85; 1899, cap. 116.
Street, Toronto. *V.* Ont., 1896, cap. 5.
Township, Ca., 1847, cap. 54; 1850, cap. 86; 1863 (1), cap. 9; Ont., 1908, cap. 101.
Oshawa, Board of Trade, Ca., 1873, cap. 68.
Canada Presbyterian Church, sale of lands of, to Rev. R. H. Thornton, Ont., 1874 (1), cap. 97.
Harbour Co., Ltd., 4-5 Vic., cap. 56; Ca., 1878, cap. 30.
Presbyterian Church, Ont., 1874 (1), cap. 97.
Railway Co. Ont., 1893, cap. 73; 1895, caps. 109 and 110; Ca., 1887, caps. 24 and 92; 1891, caps. 8 and 91; 1893, cap. 2; 1895, cap. 56; 1900, cap. 70.
Railway & Navigation Co., Ca., 1887, cap. 92; 1891, cap. 91.
Village and Town, Ca., 1849, cap. 81; Ont., 1875-76, cap. 55; 1892, cap. 79; 1893, cap. 73; 1895, cap. 110; 1899, cap. 65; 1900, cap. 79; 1906, cap. 86.
Osnabruck, Ont., Township, 2 Geo. IV. cap. 14; 1904, cap. 57; 1905, cap. 64.
Osoyoo, outport of, attached to New Westminster, Ca., 1880, p. xxxviii.
Osoyoos & Okanagan Ry. Co., B.C., 1893, cap. 59.
Osprey, Municipality, Ma., 1883, cap. 1; 1884, cap. 11; 1885, cap. 48; 1886, caps. 52 and 62; 1894, cap. 44.
Otonabee River, 9 Vic., cap. 37; set apart for propagation of fish, Ca., 1880, p. cxl; 1883, p. cxiii. *V.* Mills and Dams, Ont. R. S., 1897, cap. 140, sec. 13.
Township, Ca., 1854, cap. 26.
Ottawa Agricultural Insurance Co., Ca., 1874, cap. 89; 1877, cap. 74; 1882, cap. 108.
And Arnprior Junction Ry. Co., Ca., 1882, cap. 74.

Ottawa.—Continued

And Aylmer Ry. and Bridge Co., Ca., 1895, cap. 58.

And Dundas Railway Co., Ont., 1900, cap. 113 (incorp.).

And Gatineau Railway Co., Ca., 1897, cap. 58; 1899, cap. 7 (subsidy), and cap. 83; 1900, cap. 2; 1901, cap. 7, sec. 2, par. 11 (subsidy), in lieu of subsidy [illegible]ted by [illegible]a., 18[illegible], cap. 4, sec. 2, sec. 5; and cap. 80 (name changed from to "The Ottawa, Northern and Western Railway Company, may enter into agreements with other companies, etc., etc.), which V.

And Gatineau Valley Railway Co., Ca., 1883, cap. 25; 1884, cap. 8; 1885, cap. 59; 1887, cap. 74; 1889, cap. 3; 1893, cap. 2; 1894, caps. 4 and 87; Que., 1871, cap. 26; 1879, cap. 51; 1887, cap. 69; 1888, caps. 91 and 105; 1893, cap. 3, sec. 4; 1895 (1), cap. 2.

And Gloucester [illegible]ad Co., Ont., 1868-69, cap. 59; 1879, cap. 48.

And Hull F[illegible] [illegible]f Fund, Ca., 1900, cap. 114; Ont., 1900, cap. 7.

And Hull, [illegible]ons as to ferry between, Ca., 1877, p. lxiv.

And Hull Pc[illegible] and Manufacturing Company, Limited, Ca., 1901, cap. 108 (incorp.).

And Northwest Land Co., Ca., 1882, p. cxxvi.

And New York Ry. Co., Ca., 1882, cap. 78; 1897, cap. 57; 1898, cap. 82. 1900, cap. 8 (subsidy for bridge); 1900, cap. 83; 1905, cap. 141. V. Ont., 1899, cap. 67.

And Parry Sound Ry. Co., Ca., 1888, cap. 65; 1891, cap. 93; 1895, cap. 57.

And Prescott Railway, Ca., 1885 (1), cap. 35.

And St. Lawrence Electric Railway Co., Ont., 1909, cap. 140 (incorp.).

And Thousand Island Ry. Co., Ont., 1887, cap. 79; Ont., 1888, cap. 72.

Arnprior & Parry Sound Railway Co., Ont., 1888, cap. 71; 1890, cap. 46; 1891, cap. 91; 1893, caps. 34 and 76; 1894, cap. 49; 1895, cap. 36; 1896, cap. 48, sec. 4; 1[illegible], cap. 40, secs. 1-5; Ca., 1854, cap. 26; 1888, caps. 3 and 65; 1890, cap. 2; 1891, cap. 93; 1892, cap. 5; 1895, cap. 57; 1896 (2), cap. 8; railway from main line of said company, to Parry Sound, Ont., Ca., 1899, cap. 7 (subsidy); 1899, cap. 81, amalgamated to, and under the name of Canada Atlantic Railway Company.

Arnprior & Renfrew Ry. Co., Ont., 1888, cap. 71; 1891, cap 91; Ca., 1891, cap. 93. V. Parry Sound Colonization Ry. Co.

Beechwood Cemetery Co., of the City of, Ont., 1873, cap. 149; 1894, cap. 95.

Board of Lumber Manufacturers, Ca., 1860, cap. 132.

Board of Trade, Ca., 1857, cap. 86; 1886, cap. 57.

Branch of the Royal Mint, Ca., 1901, cap. 4 (The Ottawa Mint Act, 1901).

Brockville & St. Lawrence Railway Company. Ca., 1900, cap. 71 (incorp.); 1902, cap. 88 (Act of incorporation amended; time for construction extended); 1904, cap. 109; 1906, cap. 137; 1908, cap. 140.

Ottawa.—Continued

By-Ward Market, Ont., 1871, cap. 66; 1872, cap. 67; 1875-6, cap. 56.

Central Canada Exhibition Association, Ont., 1888, cap. 79.

Christ Church, Ca., 1865 (2), cap. 99; Ont., 1873, cap. 136; 1880, cap. 77; 1890, cap. 138.

Church of England lands in, sale of, Ont., 1875-76, cap. 111.

Church of England Ladies' School, Ont., 1870-71, cap. 90; 1871-72, cap. 112.

Church of St. Alban the Martyr in, Ont., 1877, cap. 54.

Church of St. John the Evangelist at, Ont., 1891, cap. 102.

City, Ont., 1870-71, cap. 66; 1871-72, caps. 67 and 80, and p. 67; 1873, cap. 104; 1874 (1), cap. 76; 1874 (2), cap. 39; 1875-76, cap. 56; 1877, cap. 37; 1878, cap. 37; 1879, cap. 78; 1887, cap. 59; 1888, cap. 53; 1889, cap. 67; 1890, caps. 96 and 97; 1891, cap. 77; 1892, cap. 80; 1893, caps. 74 and 75 and 76; 1894, caps. 75 and 76; 1896, caps. 86 and 87; 1897, caps. 71 and 72; 1898 (1), cap. 49; Ont., 1899, caps. 66 and 67; 1900, caps. 80, 81, 82, and 83; 1901, cap. 62 (authorized to issue certain debentures); 1902, cap. 54 (Board of Parks' Management abolished, etc., also *re* waterworks, etc., etc.); and cap. 55 (by-law establishing free library [Carnegie] confirmed); Ca., 1847, cap. 43; 1849, caps. 80 and 81; 1850, cap. 82; 1854, cap. 26; 1857, cap. 85; 1861, cap. 57 and 58 and 59; 1894, cap. 86; 1899, cap. 10 ("The Ottawa Improvement Commission," incorporated); 1902, cap. 25 (amending Act 1899, cap. 10, number of commissioners increased); 1903, cap. 45; 1903, cap. 72; 1904, cap. 58; 1905, cap. 29; 1905, cap. 65; 1906, cap. 87; 1907, cap. 78; 1907, cap. 79; 1908, cap. 102; 1909, caps. 115 and 116.

City Passenger Railway Co., Ca., 1866, cap. 106; Ont., 1867-68, cap. 45; 1894, cap. 76; Ca., 1892, cap. 53; 1894, cap. 86.

City, port of entry for raw, or leaf tobacco, Ca., 1886, p. xxix.

College, Ca., 1849, cap. 107; 1861, cap. 108; 1866, cap. 135; Ont., 1885, cap. 91; 1891, cap. 104.

Colonization Ry. Co., Que., 1882, cap. 57; 1887, cap. 71; 1892, cap. 67.

County Agricultural Society, Que., 1878 (1), cap. 5, sec. 6; 1886, cap. 41.

County, 9 Geo. IV., cap. 73; Ca., 1853, cap. 152; chief-lieu at Hull, Que., 1872, cap. 31; 1875 (1), cap. 20.

County, four agricultural divisions, Que., 1886, cap. 41.

County, an Inspection District, Ca., 1884, p. lx.

County, registration division, Que., 1897, cap. 15.

County, Que., 1904, cap. 4 (an Act to detach the townships of Mousseau and Lynch from the county of, and to annex them to the county of Montcalm for all purposes).

Diocese. V. Synod.

District, Ont., 56 Geo. III., cap. 2; 4 Geo. IV., cap. 28; 7 W. IV., cap. 38; 3 Vic., cap. 46; 7 Vic., caps. 37 and 38; 8 Vic., cap. 7; 12 Vic., cap. 111.

Ottawa.—Continued
District, Ca., 1849, caps. 37 and 38; 1851, cap. 89; 1853, caps. 194 and 201; 1856, cap. 55; 1857, cap. 44; 1858, cap. 5; Que., 1875 (1), cap. 20; 1880, cap. 7; 1872, cap. 31; 1886, cap. 6; 1889, cap. 53.
East. *V.* Ont., 1900, cap. 17, sec. 1; 1904, cap. 59.
Electoral District, Ont., 1894. cap. 2.
Electric Co., Ca., 1894, cap. 111; 1905, cap. 140.
Electric Railway Co., Ca., 1894, cap. 86; 1899, cap. 82; 1903, cap. 171. *V.* Ont., 1909, cap. 116.
Electric Street Railway Co., Ca., 1866, cap. 106; 1892, cap. 53; 1894, cap. 86; Ont., 1868, cap. 45. 1894, cap. 76.
Fire Insurance Company, Ca., 1904, cap. 110.
First Baptist Church, Ont., 1890, cap. 139.
Gas Co., Ca., 16 Vic., cap. 173; Ca., 1865 (2), cap. 88; 1876, cap. 71; 1894, cap. 112; 1897, cap. 74.
General Hospital, Ca., 1849, cap. 108; 1861, cap. 116; 1863 (2), cap. 90. *V.* Post, Sisters of Our Lady of Charity.
Golf Club, Que., 1907, cap. 131 (character confirmed, etc.).
Hospital or Sanatorium for persons suffering from tuberculosis, Ont., 1909, cap. 117; 1909, cap. 26, sec. 37.
Institut Canadien-Francais de la Cite de, Ca., 1865 (2), cap. 97; 1866, cap. 139; Ont., 1875-76, cap. 104.
Interprovincial Bridge Co., Ca., 1898, cap. 112 (incorp.).
Iron and Steel Manufacturing Co., Ltd., Que., 1874, cap. 55; 1875 (1), cap. 87.
Judicial District of, Que., 1889, cap. 53.
Knox church, Ont., 1873, cap. 137.
Ladies' College, Ont., 1869, cap. 54; 1871-72, cap. 112; 1874 (2), cap. 88; 1882, cap. 85; 1889, cap. 74; 1902, cap. 109.
(The) Ladies' College, Ont., 1902, cap. 109 (name changed to, from "The Presbyterian Ladies' College, which *vide*).
Lady Stanley Institute at, Ont., 1901, cap. 108 (authorized to assign its property, etc., to General Hospital, latter authorized to accept, etc.).
Land and Security Co., Ca., 1895, cap. 87.
Lansdowne Park, Ont., 1898, cap. 49; 1899, cap. 67.
Life Insurance Company, Ca., 1907, cap. 116 (to incorporate).
Literary and Scientific Society, Ca., 1866, cap. 140; Ont., 1869, cap. 61.
Loan and Investment Co., Ca., 1874, cap. 104; 1879, cap. 74.
Methodist Episcopal Church in Canada, at, Ont., 1870-71, cap. 89.
Mint Proclamation, Ca., 1908, p. xlix.
Morrisburg and New York Railway Co., Ca., 1890, caps. 2 and 66.
Natural History Society, Ca., 1866, cap. 140.
(The) Northern and Western Railway Co., Ca., 1901, cap. 80 (name changed to from the Ottawa and Gatineau Railway Co., which *V.*; it may enter into agreements with other companies, etc.); 1902, cap. 89 (power to purchase stocks and bonds from

Ottawa.—Continued
other companies, etc.); Ca., 1903, cap. 173, and Ca., 1904, cap. 111; 1905, cap. 142; Que., 1902, cap. 2 (delay to complete works prolonged on certain conditions).
Orphan's Home, Ca., 1865 (1), cap. 62; Ont., 1888, cap. 86.
"Presbyterian (The) Ladies' College, Ottawa," Ont., Incorp., 1898, cap. 74; 1902, cap. 109 (name changed from, to "The Ottawa Ladies' College.").
Rideau Club, Ca., 1865 (2), cap. 98; Ont., 1889, cap. 97; 1893, cap. 104; 1896, cap. 122.
River, bridge over, 4 W. IV., cap. 30; 9 Vic., cap. 37; Ca., 1847, cap. 97; 1870, cap. 24; 1874, cap. 71; 1877, p. xcviii.. 1879, cap. 56; 1882, cap. 69; 1886, cap. 31; 1894, cap. 83; Ca., 1900, cap. 8 (subsidy for railway and traffic bridge over); Ont., 1885, cap. 24; 1886, cap. 16; 1895, cap. 36.
River, ferry across, Ca., 1879, pp. lv. and lvi., between Thurso, Clarence, Remique and Deschesnes Rapids, 1880, p. lxi.; 1884, cap. 60.
River, ferry across from Papineauville wharf and Brown's wharf, Ca., 1885, p. lxxx.
River Navigation Co., Ca., 1864, cap. 94.
River, part of, exempted from River Protection Act, 1885, p. clix.
River Railway Company, Ca., 1903, cap. 172 (to incorporate); 1904, cap. 112; 1905, cap. 79 (to change name to "The Central Railway Company"); Ont., 1904, cap. 85; 1905, cap. 103; 1907, cap. 104.
River, saw mills on, Ont., 1885, cap. 24.
River, works on, Ca., 1870, cap. 24.
Roman Catholic Episcopal Corporation of, Ont., 1883, cap. 64; Ca., 1849, cap. 136; 1861, cap. 128; 1884, cap. 104.
Royal Life Assurance Co., of Canada, Ca., 1875, cap. 79.
Separate Schools, Ont., 1907, cap. 80.
Sisters of Our Lady of Charity, and Refuge at, Ont., 1870-71, cap. 93; Ca., 1863 (2), cap. 90.
Skating and Curling Club, Ca., 1865 (1), cap. 73.
St. Andrew's Church, Ont., 1868, cap. 61; 1874 (2), cap. 86; 1890, cap. 144; 1893, cap. 108.
St. Andrew's Society of, Ont., 1868-69, cap. 54; 1891, cap. 109.
St. George's Church, Ont., 1900, cap. 138.
St. George's Society, Ca., 1861, cap. 122.
Stock Exchange, Ont., 1898, cap. 69.
St. John's the Evangelist, Ont., 1891 cap. 102.
St. Patrick's Asylum, Ca., 1866, cap. 147; Ont., 1888, cap. 87.
Synod of Diocese, Ont., 1896, cap. 117; 1898, cap. 73.
Terminals Railway Co., Ca., 1907, cap. 117 (to incorporate).
Trust and Deposit Co. (Limited), Que., 1900, cap. 79 (Authorization to do business in Province of Quebec).
Unity Protestant Benefit Society, Ont., 1868-69, cap. 53.
University. *V.* Ont., 1909, cap. 88, sec. 9.

Ottawa.—Continued
Valley Ry. Co., Ca., 1892, cap. 54.
Vaudreuil and Montreal Railway Co., incorp. as Vaudreuil Railway Co. by Ca., 1853, cap. 134; 1861, cap. 80, sec. 6; 1865 (2), cap. 80; *V.* Ca., 1856, cap. 112; and 1866, cap. 94; name changed by, Ca., 1871, cap. 46; 1872, cap. 69; 1877, cap. 60; 1885, cap. 59; subsid. to the Vaudreuil and Ottawa Railway Co., Ont., 1892, cap. 41; 1893, cap. 34, sec. 1.
Waddington & New York Ry. and Bridge Co., Ca., 1882, cap. 77; 1884, cap. 58; 1885, cap. 59; 1892, cap. 55.
Weekly Court, Ont., 1907, cap. 24.
Wellington Ward Market, Ont., 1894 (2), cap. 39.
Young Men's Christian Association, Ont., 1900, cap. 140 (incorp.).
Young (The), Women's Christian Association, Ont., 1901, cap. 109 (incorp.).
Otter Creek Navigation Co., Ca., 1855, cap. 198.
Ottoman Dominions, foreign jurisdiction. *V.* Treaties.
Ouellette, Stanislas and Ludger, Que., 1902, cap. 112 (an act to ratify a deed of sale of 5th September, 1895, by Claude Gravel to).
Ouimet, J. A., admit to Bar, Que., 1892, cap. 113.
Outlet Public Hall, N.S., 1890, cap. 150.
Outremont, town, incorp., Que., 1895 (1), cap. 55; 1875 (1), cap. 70; 1900, cap. 53; 1904, cap. 58 (charter amended, declaration and deposit to be made by candidate for office of mayor and councillor, etc.); 1906, cap. 52 (charter amended, *re* election of councillors, etc.).
Overdrafts, to provide for temporary funds by way of overdrafts from the Banking Institutions of the province, B.C., 1901, cap. 33 (cited as the "Temporary Overdraft Act, 1901); 1902, cap. 43 (to confirm the existing bank overdraft, and to provide in future for obtaining funds by way of overdrafts from the Banking Institutions of the province, cited as the "Temporary Overdraft Act, 1902").
Overholding, Tenant's Act. *V.* Tenants.
Tenants, Ont. R. S. 1897, caps. 171.
Owen Sound Dredging, Towing and Wrecking Co., Ca., 1885, p. clv.
And Lake Huron Ry. Co., Ca., 1890, cap. 61.
And Meaford Railway Co., Ca., 1905, cap. 144 (to incorporate); 1908, cap. 141.
And Northwest Milling & Manufacturing Co., Ca., 1885, p. clv.
Drydock, Shipbuilding and Navigation Co., Ltd., Ont., 1884, cap. 99.
Harbour, Ca., 1861, cap. 63; 1871, cap. 35. 1883, p. lii.
Inland Revenue Division, Ca., 1882, p. li.
Knox Church, Ont., 1873, cap. 141.
Railway to Meaford from, Ca., 1899, cap. 7 (subsidy).
Shallow Lake and Wiarton Ry. Co., Ont., 1907, cap. 105.
Steamship Co., Ca., 1883, p. cxxix.

Owen Sound.—Continued.
Town, Ca., 1856, cap. 18; 1861, cap. 63; Ont., 1878, cap. 28; 1880, cap. 42; 1882, cap. 39; 1885, cap. 66; 1887, cap. 48; 1892, cap. 81; 1899, cap. 68.
Young Men's Christian Association, Ont., 1909, cap. 158 (exemption of property from taxation).
Owen, David Thomas, Ca., 1905, cap. 143 (relating to patents).
Owens Art Gallery, N.B., 1884, cap. 50; 1885, cap. 33; 1886, cap. 39; 1893, cap. 86.
Oxford Baptist church property, Trustees of, N.S., 1900, cap. 115.
Agricultural Society of the North Riding of, Ont., 1887, cap. 60.
And New Glasgow Branch Intercolonial Railway, Ca., 1887, cap. 27.
County, 8 Vic., cap. 7; Ca., 1851, cap. 5; Ca., 1885, p. cxlviii.; Ont., 1869, cap. 43; 1873, cap. 66; 1874 (1), cap. 72; 1878, cap. 36; 1883, cap. 38; 1894, cap. 77; 1904, cap. 10, sec. 76; 1904, cap. 60; 1907, cap. 81. *V.* 1908, cap. 33, sec. 63.
Electric Company, Ltd., N.S., 1901, cap. 149 (incorp.).
Fair Ground, Ont., 1869, cap. 43; 1873, cap. 66.
Farmers' Mutual Fire Insurance Association, Que., 1868, cap. 54.
Fire Protection, N.S., 1902, cap. 94 (to enable the inhabitants of, to supply themselves with, cited as "The Oxford Fire Protection Act).
Manufacturing Co., Ltd., N.S., 1897, cap. 101; 1903, cap. 250 (amendment).
Pine Grove Cemetery Co., in Cumberland County, N.S., 1890, cap. 207.
Railway to New Glasgow subsid., Ca., 1882, cap. 14; to Sydney or Louisburg, susid., Ca., 1885, cap. 59.
To enable the town of, to take over property vested in the fire commissioners of the town, and for other purposes, N.S., 1905, cap. 84.
Township, 10 Geo. IV., cap. 14; Ca., 1851, cap. 5; Ont., 1870-71, cap. 62; 1885, cap. 60.
Village, N.S., 1899, cap. 92.
Water & Power Supply Co., Ltd., N.S., 1896, cap. 97; 1899, cap. 92.
(West) Township 5th and 6th concessions' boundaries, Ont., 1870-71, p. 245.
Wooden Ware Manufacturing Co., N.S., 1870, cap. 74.
Oyer and Terminer or general gaol delivery. *V.* Courts.
Oyster Fisheries of P.E.I., 1906, cap. 2.
Oysters, close season for, Ca., 1886, p. xxv.
Beds, leases, N.S., 1899, cap. 4.

P.

Pabos, Que., municipality, Que., 1875 (2), cap. 44.
Pacific and Atlantic Railway Co., Ont., 1886, cap. 76; 1900, cap. 120; 1902, cap. 89 (time for commencement and completion extended); Ca., 1906, cap. 138; 1908, cap. 142.
And Peace River Ry. Co., Ca., 1883, cap. 73.
Bank of Canada, Ca., 1903, cap. 174 (to incorporate); 1904, cap. 113; 1905, cap. 145; 1906, cap. 139.
Cable Act. *V.* Telegraphic.
Coast, Fire Insurance Co., B.C., 1890, cap. 54; 1906, cap. 61; 1908, cap. 143.
Junction Bridge Co., Ca., 1872, cap. 89.
Junction Ry. Co., of Canada, Ont., 1871-72, cap. 45.
Marine Insurance Company, Ca., 1906, cap. 140 (to incorporate).
Northern & Eastern Railway Co., B.C., 1903, cap. 39 (an Act to incorporate).
Northern and Omineca Railway Co., B.C., 1900, cap. 50 (incorp.); 1902, cap. 55 (aid to construct a railway from Katimaat Inlet to Hazelton, cited as "Pacific Northern and Omineca Railway Aid Act, 1902"); and cap. 77 (Pacific Northern & Omineca Railway Act Amendment Act, 1902); Ca., 1902, cap. 90 (incorp.); B.C., 1903, cap. 40 (an Act to amend 1900, cap. 50); 1905, cap. 67; Ca., 1904, cap. 114; 1906, cap. 141.
Telephone & Cable Co., B.C., 1893, cap. 60.
Whaling Company, Limited, N.S., 1903, cap. 191 (incorp. as the South Sea Whaling Company); 1905, cap. 159 (amend.); 1906, cap. 193 (amending N.S., 1903, cap. 191).
Pactolus Mining Co. of Nova Scotia, N.S., 1871, cap. 67; 1873, cap. 54.
Page, Jean Baptiste Rosario, Que., 1903, cap. 148 (an Act to authorize the College of Physicians and Surgeons of the Province of Quebec to admit, physician and surgeon).
Paiement dit Lariviere, Antoine, sale of immoveables of estate of, Que., 1887, cap. 75.
Painchaud, Victor, Que., 1903, cap. 149 (an Act to authorize the College of Physicians and Surgeons of the Province of Quebec to admit to the practise of medicine and surgery).
Paipoonge Township, Ont., 1904, cap. 61; 1906, cap. 81.
Paisley, Village, Ont., 1902, cap. 56 (confirming by-law No. 348).
Palmer Piano Co. F. Ont., 1908, cap. 114.
Palmerston Mining Co., N.S., 1867, cap. 41.
Mining Co., N.S., 18[illegible] [illegible]ap. 41.
Old Cemetery in, O[illegible] [illegible]85, cap. 92.
Town, Ont., 18[illegible]4 ([illegible] [illegible]ap. 33; 1884, cap. 55; 1885, cap. 92; 1890, cap. 98; 1895, cap. 72. 1899, cap. 69.
Panels, Jury. *V.* Juries.

Panet, Antoine Philippe Eugene, substitution, etc., Que., 1899, cap. 104.
Madame, pension, 3 Geo. IV., cap. 39.
Widow Bercsy, succ., Que., 1875 (1), cap. 95.
Paper, manufacture of wood pulp and. *V.* Pulp.
Paper Goods Company, Limited, Ca., 1905, cap. 146 (relating to patent).
Papineau, Louis, Joseph. *V.* Wescott Estate.
Seigniory Ry. Co., Que., 1883, cap. 89.
Papineauville and Ste. Angelique ferry regulations, Ca., 1886, p. lxxx.
Paquet Company, Limited (The), Que., 1901, cap. 73 (incorp.).
Paradis, V., Ont., 1908, cap. 48, sec. 11.
Paradise, South Baptist meeting house, sale of, N.B., 1875, cap. 97.
Bridge, to establish public laundry at, N.S., 1866, p. 96.
Union Cheese Manufacturing Co., N.S., 1871, cap. 73.
Parc National des Laurentides, Que., 1895 (1), caps. 22 and 23.
Parchment, use of, dispensed with, Ca. R. S., cap. 116; N.B., 1899, cap. 15; N.B. C. S., 1903, cap. 108.
Pardons, Ca. R. S., 1886, cap. 181; 1888, cap. 47.
Parent and child. *V.* Minors.
Paris, Bridge, 9 Vic., cap. 37.
Exhibition of 1900, Que., 1900, cap. 3.
Hydraulic Co., Ca., 1853, cap. 255.
John and Marie-Louise, change name to Lee, Que., 1892, cap. 110.
Town, Ca., 1849, cap. 81; 1855, cap. 148; Ont., 1885, cap. 67. *V.* Ont., 1908, cap. 22.
Parish Courts. *V.* Courts.
Parishes (erection and division and repair of, construction and repair of churches, parsonages, cemeteries and fabriques), Que., R. S., art. 3360; Que., 1901, cap. 21 (amending R. S. Q., 3363); 1905, cap. 20 (amending arts. 3400 and 3408 of R. S. Q. 188 *re* parishes, churches and cemeteries).
N.B., 50 Vic., cap. 8 (to revise and codify an Act to provide for the division of the Province into counties, towns and parishes); N.B., 1902, cap. 29 (amend.). *V.* Counties.
An Act giving certain powers to cities, towns, villages and parishes, Que., 1903, cap. 39.
Park, an act to establish a forest reservation and provincial, N.B., 1902, cap. 6 (The Provincial Park Act); N.B. C. S., 1903, cap. 35.
Park, Provincial. *V.* Provincial.
Park Corner Hall Co., P.E.I., 1892, cap. 48.
Parkdale, Settlement. *V.* Lunenburg County.
Village and Town, Ont., 1883, cap. 45; 1884, cap. 56; 1885, cap. 68; 1886, cap. 80; 1888, cap. 54; 1889, cap. 73.
Water and Gas Works, Ont., 1881, cap. 44; 1885, cap. 68; 1888, cap. 54, sec. 3.
Parker, John Williamson, and others, relief of, Ma., 1900, cap. 71.
Parkhill, Town, Ont., 1886, cap. 62.

Parkins, Cutlery Co., Ltd., N.S., 1891, cap. 151.
Parks, Public, B.C. R. S., 1897, cap. 148; B.C., 1904, cap. 43 (amending); Ont., 1883, cap. 20; 1887, cap. 31; Ont. R. S., 1887, cap. 190; 1891, cap. 44; Ont. R. S., 1897, cap. 233; 1904, cap. 10, secs. 57 and 58; 1905, cap. 13. sec. 18; 1907, cap. 43. *V.* Municipal Act, Ont., Mortmain, Ma., 1892, cap. 31 (The Public Parks Act); Ma. R. S., 1902, cap. 141; Ma., 1903, cap. 34; Ma., 1906, cap. 70 (to amend Public Parks Act); 1907, cap. 34 (to amend); 1893, cap. 26; 1894, cap. 22; 1895, cap. 38; 1896, cap. 20; 1901, cap. 35 (to amend "The Public Parks Act"); N.B., 1900, cap. 10; N.B. C. S., 1903, cap. 35 (*re* establishment of forest reservation and provincial park), and cap. 36 (The Public Parks Act).
And Playgrounds Association of Montreal (The), Que., 1904, cap. 99 (incorp.).
William, & Son, Ltd., N.B., 1886, cap. 33; 1888, cap. 57; 1892, cap. 44; 1893, cap. 79; 1901, cap. 70 (an act to enable the City of St. John, to exempt the cotton mills of, from taxation).
Park Street Presbyterian Church, Halifax, N.S., 1885, cap. 102; 1892, cap. 137; 1905, cap. 192 (amending N.S., 1885, cap. 102); 1906, cap. 216 (amending N.S., 1885, cap. 102).
Parlesville Public Hall Co., N.B., 1888, cap. 23.
Parliament Buildings, erection of new, Ont., 1880, cap. 2.
Of Canada Act, Ma. R. S., 1891, p. xlvii.
Paroisses Nationales, Que., 1879, cap. 41; 1888, cap. 45.
Paroisse de la Nativite de la Sainte Vierge d'Hochelaga, Que., 1875 (1), cap. 29.
Parrsboro, N.S., 1884, cap. 55; 1891, cap. 108; 1893, cap. 84; 1895, cap. 69; 1897, cap. 63; 1898, cap. 91 (Electric Light); 1898, cap. 92 (borrow money for schools); cap. 93 (borrow money); 1899, cap. 91 (borrow money); 1901, cap. 100 (the town may borrow money to extend its electric light plant); 1902, cap. 93 (to borrow money to extend its water system); N.S., 1903, cap. 105 (town authorized to borrow money to extend its electric light plant), and cap. 106 (amending N.S., 1898, cap. 106, *re* supplying town with electric light), and cap. 107 (authorizing town to borrow money for water extension purposes).
Baptist Church, N.S., 1897, cap. 136.
Coal and Ry. Co., Ltd., N.S., 1885, cap. 109; Ca., 1877, cap. 86.
Port and Pilotage District, Ca., 1880-81, p. xxvii. and xxx.; 1882, p. lxxxv.
Shore Telephone Co., Ltd., N.S., 1885, cap. 109.
Parrsborough and Springhill Coal and Railway Company. *V.* Springhill.
Township of, name of "Ratchford River" changed to "Port Greville," N.S., 1865, p. 202.
Parry Sound, agricultural societies in, Ont., 1893, cap. 10.
Colonization Railway Co., Ont., 1885, cap. 78; 1888, cap. 73; 1889, cap. 35; 1890, cap. 123; 1891, caps. 91 and 92; 1892, cap. 41; 1893, cap. 95; Ca., 1886, cap. 10; 1889, cap. 3. 1893, cap. 2; 1894, cap. 4; 1896 (2), cap. 8.

Parry Sound.—Continued.
Lumber Co., Ont., 1871-72, cap. 98. *V.* Ont. Gaz., 1875.
Municipalities in, Ont. R. S., 1877, cap. 175; 1884, cap. 33; 1885, cap. 41; Ont. R. S., 1887, p. 2020.
Outport attached to Collingwood, Ca., 1882, p. lxxxv.; 1883, p. xciii, applies Harbour Masters' Acts.
Railway from main line of Ottawa, Arnprior & Parry Sound Railway, to, Ca., 1899, cap. 7 (subsidy).
Railway towards Sudbury, from, Ca., 1899, cap. 7 (subsidy).
Railway, beginning at a point northerly, twenty miles from, to the French River, Ca., 1900, cap. 8 (subsidy).
Railway from, southerly, to connect with the Canada Atlantic Railway, Ont., 1900, cap. 29 (subsidy).
Territorial District, Ont., 1869, cap. 24; 1871-72, cap. 37; 1873, cap. 50; 1874 (1), caps. 17 and 23; R. S., 1877, cap. 7; 1880, cap. 28; 1882, cap. 7; 1883, cap. 23; 1884, caps. 2 and 33; 1885, cap. 41; 1892, cap. 28; 1893, cap. 25; Ont. R. S., 1897, cap. 151 (an Act respecting limited partnership), and cap. 152 (registration of co-partnerships).
Division, Ont. R. S., 1897, cap. 3. *V.* Unorganized Districts. *V.* Judicial District, Ont., 1899, cap. 14.
Town of, Ont., 1887, cap. 61; 1888, cap. 13; 1890, cap. 26; 1892, cap. 50; Ont. R. S., 1897, p. 49.
Parsonages, construction and repair of. *V.* Churches.
Parsons, N. P., sale, Que., 1875 (1), cap. 96.
C. Algernon, Ca., 1904, cap. 115 (to give relief *re* patents).
Parties, N.W.T. R. O., 1888, No. 58.
Partition of real estate, etc., B.C. R. S., 1897, cap. 149; N.S. R. S., cap. 122; N.S., 1898, cap. 58; N.S., R. S., 1900, cap. 168 (The Partition Act); Ont., 1888, cap. 16; 1890, cap. 28; Ont. R. S., 1897, cap. 123; N.W.T. R. O., 1888, No. 54; P.E.I., 1896, cap. 7; 1905, cap. 10 (Amendment Act); Ma. R. S., 1891, cap. 113; Ma. R. S., 1902, cap. 128. *V.* also Real Property; *V.* Devolution of Estates.
Partners, Larceny by, Ca. R. S., cap. 164, sec. 58. *V.* Criminal Code.
Partnerships and Business Firms, Ont. R. S., 1877, caps. 122 and 123; Ont., 1881, cap. 13; Ont. R. S., 1887, pp. 1232 and 1236; Ont., 1892, cap. 28; 1893, cap. 25; Ont. R. S., 1897, cap. 151 (an Act respecting Limited Partnerships), and cap. 125 (registration of Co-Partnerships).
N.S., 1883, cap. 22; N.S. R. S., 1884, cap. 83; N.S. R. S., 1900, cap. 143 (registration of partnerships); and cap. 144 (limited partnerships, how formed; objects, etc., etc.; sureties to, or firms not answerable after change in partnership).
N.B. C. S., cap. 97; N.B., 1882, cap. 24; 1889, cap. 4; N.B. C. S., 1903, cap. 144 (*re* partnerships); N.B., 1906, cap. 7 (to amend Act *re* Partnerships).
B.C. R. S., 1897, cap. 150; B.C., 1899, cap. 57.
P.E.I., 1876, cap. 8.

Partnerships.—Continued.
Ma. C. S., 1880, cap. 17; 1886, cap. 12; Ma. R. S., 1891, cap. 114; 1897, cap. 24; R.S., 1902, cap. 129; Ma., 1907, cap. 32.
Que. Unrevised Statutes, 1888, p. 364. Que. R. S., 1888, art. 5635; 1898, cap. 42 (registration); 1907, cap. 13.
N.W.T. R. O., 1888, No. 58 and No. 46; N.W.T., 1893, No. 7; 1898, No. 19; C. O., 1898, cap. 45; 1899, cap. 7.
Alberta, 1908, cap. 5.
Partridge Island River, navigation of, N.S., 1879, cap. 47.
(N.B.), Quarantine station for cattle, Ca., 1883, p. xv.
Partridges. Ma., 1888, cap. 24; 1889, cap. 3; P.E.I., 1898, cap. 9. *V.* also Game.
Paspebiac, Que., municipality, Que., 1876, cap. 43.
Harbour Masters' Acts apply to, Ca., 1878, p. lvii.
Railway. *V.* Baie des Chaleurs Railway Co., Ca., 1884, cap. 8.
Railway to Gaspe from, Ca., 1899, cap. 7 (subsidy).
Railway, line of, from Caplin to, Ca., 1901, cap. 7, sec. 2, sub-sec. 9 (subsidy).
Township, Que., 1876, cap. 43.
Passamaquoddy Fish Guano Manufacturing Co., N.B., 1874, cap. 114.
Passengers, Ca., 1890, p. vi. *V.* Merchant Shipping.
Ca. R. S., 1906, cap. 38 (relating to passenger tickets).
Passports for subjects naturalized in colonies, Ca., 1883, p. xii.; Imperial O. C.
Pasture Lot No. 13, exchange of, P.E.I., 1870, cap. 12.
Nos. 325 and 321, exchange of, P.E.I., 1876, cap. 28.
Pasturage in Islands in Gulf of Georgia, B.C. R. S., 1897, cap. 151.
Patapedia River set apart for propagation of fish, Ca., 1883, p. cxiii.
Patent Elbow Company, Ca., 1887, p. ccxx.
Medicines, sale of, etc., Ont., 1898, cap. 30.
Patent, Letters, Thomas Robson granted, N.S., 1852, p. 92; Charles Dickson Archibald, granted, N.S., 1859, p. 90; Edward Hunt, granted, N.S., 1859, p. 91; Charles D. Archibald, granted, N.S., 1859, p. 120; J. W. Barry, granted, N.S., 1861, p. 89; Eliakem E. Tupper, granted, N.S., 1857, p. 100; John Barry, granted, N.S., 1859, p. 89; Moses S. Salter granted, N.S., 1859, p. 90; Henry D. Pockin, granted, N.S., 1859, p. 90; William Forbes, granted, N.S., 1861, p. 88; Asa Willard, granted, N.S., 1853, p. 200; Henry Bessonet, granted, N.S., 1857, p. 100.
Patented Lands. *V.* Ont. R. S., 1897, cap. 26.
Patents of Inventions, Ca. R. S., 1886, cap. 61; 1888, cap. 18; 1890, cap. 13; 1891, cap. 33; 1892, cap. 24, [illegible] 3, cap. 34; 1897, cap. 25; 1903, caps. 46 and 137; Ca. R. S., 1906, cap. 69.
Trade-marks and designs, protocol between Great Britain and Japan, respecting, Ca., 1898, vol. I., p. iv.
Paths, Bicycle. *V.* Bicycle.
Patillo & MacDougall Co., Limited., N.S., 1903-4, cap. 165 (incorp.).
Paton, Hugh, may build bridge over branch of Riviere des Prairies, Que., 1887, cap. 73.

Paten.—Continued.
Laird, Que., 1905, cap. 112 (an Act respecting the estate of the lat).
Manufacturing Co. (Sherbrooke), Que., 1875 (2), cap. 67; 1884, cap. 69; Que., 1893, cap. 75.
Patrick Publishing Co., P.E.I., 1884, cap. 24.
Patriot Publishing Company, P.E.I., 1906, cap. 35 (to incorporate).
Patriotic Insurance Co. of Canada, Que., 1875 (2), cap. 60; 1876, cap. 27; changes name to Patriotic Insurance Co. of Montreal.
Insurance Co. of Montreal, Que., 1876, cap. 27, sec. 13.
Purposes, municipal grants for, N.W.T., 1900, cap. 24. *V.* Grants.
Patronage de St. Joseph, of St. Joseph du Lac, Que., 1875 (1), cap. 38, sec. 4.
Patrons of Husbandry of Canada, Dominion Grange. *V.* Dominion.
Of Dairy Products, Que., 1907, cap. 51.
Patterson, Gertrude Bessie, Ca., 1900, cap. 129 (relief).
Patton, Rev. Henry, sale, Ca., 1856, cap. 127.
Pauvres (Les) Clarisses de Valleyfield, Que., 1906, cap. 99 (incorp.).
Pauze, J. X., admit to Bar, Que., 1895 (1), cap. 103.
Paulding, Ada Kathrah Stewart (relief), Ca., 1908, cap. 144.
Pawnbrokers, Ca. R. S., cap. 128; R. S., 1906, cap. 121; N.B. C. S., 1877, p. 1054; N.B. C. S., 1903, cap 177; B.C. R. S., 1897, cap. 152; Ont. R. S., 1877, cap. 148; 1884, cap. 23; Ont. R. S., 1887, cap. 156; Ont. R. S., 1897, cap. 188; 1907, cap. 33; Que. R. S., 1888, art. 954; 63 Vic., Que., cap. 12; Que., 1904, cap. 11 (art. 272 of Act 63 Vic., cap. 12 replaced, *re* sale of unredeemed pledges, etc.). *V.* Licenses.
Paxton, Geo., Estate of, Ont., 1868, cap. 76.
Payment of debts out of real estate and the administration of the estates of deceased persons in the County of Chancery, P.E.I., 1901, cap. 13.
In Bar, Ont. R. S., 1897, vol. 3, cap. 324, secs. 8 and 9.
Of, for medical attendance by employees of companies. *V.* Attendance.
Payments, periodical. *V.* Rent.
Peace Officers. *V.* Constables, Courts, Justices.
(The) Gold Dredging Co., Ltd., N.W.T., 1899, cap. 31 (incorp.).
Pearson, James, rail or tramway, Ca., 1858, cap. 123.
George, Ca., 1905, cap. 147 (relief of).
James, relief, Ca., 1898, cap. 123.
Peddie, Robert, Que., 1907, cap. 147 (estate of).
Pedlars, N.B. C. S., 1877, cap. 106; N.B., 1893, cap. 33; 1894, cap. 18; 1895, cap. 39; 1896, cap. 22; 1897, cap. 16; 1899, caps. 31 and 76; 1902, cap. 26 (amending Act of 1896); N.B. C. S., 1903, cap. 175; 1906, cap. 36 (an Act to amend cap. 175, Act 1903).
P.E.I., 1882, cap. 23; 1883, cap. 4; 1906, cap. 18.
N.W.T. R. O., 1888, No. 37; 1889, No. 6; C. O., 1898, cap. 58.
Que. R. S., 1888, arts. 869-870 (Licenses); and 993 (fines and penalties). *V.* Licenses.

Peel, County, Ont., Ca., 1851, cap. 5; 1856, cap. 66; 1857, cap. 75; 1860, cap. 95; 1861, cap. 53; 1862, caps. 24 and 25 and 27; 1865 (2), cap. 69; 1866, cap. 71.
General Manufacturing Co., Ca., 1863 (1), cap. 60; Ont., 1873, cap. 123; 1877, cap. 71.
Peer, John Albert (relief), Ca., 1906, cap. 142.
Pelee, Township, Ont., 1868, cap. 51; 1889, cap. 68; 1900, cap. 84; 1902, cap. 57 (By-law No. 136 confirmed, etc.); 1903, cap. 73; 1904, cap. 107.
Pelletier, Louis Philippe, name of, confirmed, Que., 1880, cap. 104.
Company, The T. P., Que., 1906, cap. 81 (incorp.).
Pembina, Rural Municipality, Ma. 1890, cap. 55; 1891, cap. 11; 1895, cap. 27.
Pembroke and Allumette Island ferry regulations, Ca., 1887, p. el.
And Ottawa Ry. Co., Ont., 1870-71, cap. 47.
Lumber Co., Ca., 1891, cap. 121.
Radial Ry. Co., Ont., 1906, cap. 114.
Railway, from a point on that line at or, near Golden Lake towards a point on the Irondale, Bancroft & Ottawa Ry., at or near Bancroft, Ca., 1899, cap. 7 (subsidy); 1900, cap. 8 (subsidy).
Roman Catholic Episcopal Corporation of, Ca., 1899, cap. 124, name changed from Roman Catholic Episcopal Corporation of Pontiac.
Southern Ry. Co., Ont., 1893, cap. 96; 1894, cap. 91; 1896, cap. 48, secs. 1-5; cap. 107; 1898, cap. 22, sec. 1; 1902, cap. 25, sec. 1, sub-sec. 1 (subsidy); and cap. 90 (granted power to extend its line, etc.); 1906, cap. 115; 1907, cap. 106.
Town, Ca., 1858, cap. 43; Ont., 1871-72 cap. 57.
Penal actions, Que. R. S., art. 2615.
Actions, Ont. R. S., 1897, vol. 3, cap. 324.
Institutions, of the Inspector of Humane and, N.S. R. S., 1900, cap. 49. *V.* Inspector.
Penalties, disposal of, in certain cases, B.C., 1885, cap. 22.
Remission of certain; N.W.T., 1900, cap. 9; Ca., 1902, cap. 26 (Governor-in-Council may remit fines, etc.); Alberta, 1908, cap. 3.
Remission of, Ont. R. S., 1897, cap. 108; 1898, cap. 19, sec. 8; rep., 1907, cap. 26. *V.* Interpretation Act. *V.* Fines, Judicature Act, Limitation.
Penberthy Injector Company, relief of, and extension of period of duration of Letters Patent, Ca., 1899, cap. 122.
Pen d'Oreille Power & Light Co., B.C., 1897, cap. 68.
Penetanguishene, Main North Road, from Toronto, 9 Vic., cap. 37.
And Midland Electric Street Railway, Light and Power Co., Ltd., Ont., 1895, cap. 36, sec. 1.
And Orillia Ry. Co., Ont., 1905, cap. 105.
Methodist Church, Ont., 1908, cap. 142.
Protestant Separate School, Ont., 1897, cap. 73.
Reformatory for Boys, Ont., 1880, cap. 34.
Town of, Ont., 1882, cap. 40.

Peninsula & Gaspe Short Line Ry. Co., Que., 1889, cap. 91.
Gold Mining Co., Ltd., N.S., 1889, cap. 141.
Railway Co., Ltd., N.S., 1887, cap. 61; 1888, cap. 86; 1890, cap. 77.
Penitentiaries, Ca. R. S., 1886, cap. 182 (The Penitentiary Act); Ca., 1887, cap. 52; 1888, caps. 41 and 42; 1889, cap. 48; 1900, cap. 47; 1901, cap. 43; Ca., 1906, cap. 38; Ca. R. S., 1906, cap. 147 (amendment of Penitentiary Act). *V.* Convicts.
Penitentiary Convicts, conditional liberation of, Ca., 1899, cap. 49; 1900, cap. 48.
Penman Manufacturing Co., Ca., 1882, p. cxxvi.
Penny Bank Act, Ca., 1903, cap. 47 (an Act relating to); Ca. R. S., 1906, cap. 31.
Pension Act (of) Montreal Police, Ca., 1889, cap. 26; 1898, cap. 33.
Act of Mounted Police Officers, Ca., 1902, cap. 22 (The Mounted Police Pension Act).
Fund Society of the Bank of Montreal, Ca., 1884-85, cap. 13.
Fund Society of the Dominion Bank, Ca., 189[illegible] cap. 112, name changed from, Guarantee and Pension Fund Society of the Dominion Bank.
Fund Societies Act, Ca. R. S., 1906, cap. 123.
To officers of the permanent staff and officers and men of the permanent militia and for other purposes, Ca., 1901, cap. 17 (The Militia Pension Act, 1901); 1903, cap. 35; Ca. R. S., 1906, cap. 42; Ca., 190[illegible] cap. 28.
Pensions and Pensioners, Ca., 1887, p. cxxvi., and cap. 21; Ca., 1890, p. xxx.; Que. R. S., 18[illegible] arts. 676 and 2238; Que., 1893 (2), cap. 13.
Certain, not liable to seizure, Que., 1899, cap. 53.
Judges of the Sessions Que., 1907, cap. 33.
V. also Officers, Civil Service, Superannuation.
Pentecostal Church, N.S., 1903, cap. 270 (incorporated under the name of Trustees of the Pentecostal Church of Springhill.
People's Bank of Halifax, N.S., 1864, p. 31; 1865, p. 135; 1867, p. 94.
Bank of New Brunswick, N.B., 1864, cap. 34; 1867, cap. 42; Ca., 1890, cap. 42.
Cemetery Co. of Charlottetown, P.E.I., 1883, cap. 20.
Forwarding Co., of Ottawa, Ca., 1859, cap. 98.
Gas Co., Ont., 1877, cap. 67.
Heat and Light Co., Ltd., N.S., 1893, cap. 157; 1895, cap. 137; 1896, cap. 102; 1897, caps. 90 and 91; 1898, cap. 159; 1899, cap. 162; 1900, cap. 164.
Life Insurance Co., Ont., 1892, cap. 102; 1894, cap. 99; 1901, cap. 96 (re debentures). *V.* Home Life Association of Canada.
Railway Co., Ont., 1909, cap. 141 (incorp.).
Street Ry. Co., N.B., 1869, cap. 84; 1874, cap. 89; 1887, cap. 33; 1890, cap. 28.
Telephone Company, Que., 1900, cap. 84.
Union Trading Co., Ltd., Port Clyde, Shelburne County, N.S., 1893, cap. 168.

Peree (P.Q.), Township, Que., 1868, cap. 20; 1869, cap. 48.
Port of entry for raw or leaf tobacco, Ca., 1890, p. lxi.
village, Ca., 1847, cap. 7; 1857, cap. 44.
Perey, Township, Ont., Ca., 1860, cap. 98; Ont., 1893, cap. 88.
Pere Marquette International Bridge Company, Ca., 1903, cap. 175 (to incorporate).
Peres (Les) Blancs, Missionnaires d'Afrique, Que., 1902, cap. 106 (incorp.).
Eudistes de la Province de Quebec (Les), Que., 1904, cap. 110 incorp.).
Oblats, Revds., Ma., 1873, cap. 35.
Oblats de l'Immaculee Conception de Marie, Revds., Ca., 1849, cap. 143; Que., 1875 1, cap. 51; 1888, cap. 52; Que., 1903, cap. 109 (an Act to ratify and confirm a certain deed of transfer by l'Oeuvre et Fabrique of the Parish of Sainte Marie Magdeleine, du Cap de la Magdeleine, to.).
Oblats de Marie Immaculee des Territoires du Nord-Ouest, Revds., Ca., 1883, cap. 96.
Oblats de l'Immaculee Conception de Marie, Ont., 1901, 104 (Power to sell, mortgage, etc., real and personal property).
Redemptoristes de la Province de Quebec, Que., 1880, cap. 74.
Redemptoristes de Ste. Anne de Beaupre, Que., 1880, cap. 73; 1890 (1), cap. 122.
Periodical payments. *V.* Rent.
Periodicals. *V.* Newspapers.
Perjuries, N.S. R. S., 1884, cap. 91; N.S. R. S., 1900, cap. 141; Ma. C. S., 1880, cap 44.
V. Frauds.
Perjury, Ca. R. S., cap. 154. *V.* Criminal Code; Ma., 1890, cap. 1.
Perley, Que., 1908, cap. 162 (sale to).
Permanent Building Societies. *V.* Building Societies.
Bridges, N.B., 59 Vic., cap. 3; 1900, cap. 15; 1901, cap. 19; 1902, 14. *V.* Bridges.
Mortgage & Trusts Co. Ma., 1890, caps. 67 and 68; 1897, cap. 37.
Perodeau, N., Que., 1908, cap. 9 (sale by).
Perpetuating Testimony, Ont. R. S., 1897, vol. 3, cap. 324, secs. 14 and 15.
Perrault, Antonio, Que., 1905, cap. 114 (an Act to authorize the Bar of the Province of Quebec to admit among its members after examination).
Perry, Stanislaus Francis, indemnity, Ca., 1874, cap. 11.
Persimmon placed on free list, Ca., 1887, p. cxxvii.
Person, offences against the, Ca. R. S., 1886, cap. 162. *V.* Criminal Code. N.B. C. S., 1903, cap. 66 (an Act respecting the protection of persons acting under statute).
Personal estate. Wills of. *V.* Wills.
Estates of small value, Ma. C. S., 1880, cap. 47.
Property, of the descent of real and, N.S. R. S., 1900, cap. 140.
Property, mortgage and sale of. *V.* Mortgage.

Personal.—Continued.
Property of married women, N.W.T. C. O., 1898, cap. 47.
Property, taxation of. *V.* Taxation and Taxes.
Personalty Exemption Act, B.C. R. S., 1897, cap. 140.
Personation at elections, Ont., 1909, cap. 3 (punishment for, at elections). *V.* Elections.
Persons, deceased. *V.* Payment.
Education of deaf or deaf-mute, N.S. R. S., 1900, cap. 53. *V.* Deaf.
Insane, N.W.T., 1899, cap. 24. *V.* Insane Persons.
Killed by accident of, compensation to families. *V.* Workmen.
Unable to support themselves. *V.* Immigration.
Young, early closing. *V.* Shops.
Perth, an outport under survey of Ottawa, Ca., 1887, p. cxxix.
And Andover, Police Magistrate, with civil jurisdiction for N.B., 1886, cap. 81.
And Kemptville Ry. Co., Ca., 1853, cap. 240.
And Huron Radial Railway Co., Ont., 1905, cap. 106.
Calvinist Baptist Church, Ca., 1847, cap. 106; 1849, cap. 106.
County, Ca., 1849, cap. 96; 1851, cap. 5; 1852-53, caps. 31 and 81; Ont., 1874, cap. 58; 1888, cap. 55; 1893, cap. 77.
Electric Lighting Act, Ont., 1904, cap. 63.
Parish, N.B., 1894, cap. 60.
St. James' Church, Ont., 1874 (2), cap. 81.
Town, 2 Geo. IV., cap. 15; Ca., 1849, caps. 80 and 81; 1850, cap. 64; 1862, cap. 35; Ont., 1869, cap. 62; 1875-76, cap. 57; 1899, cap. 70; 1902, cap. 58 (by-laws Nos. 869 and 870 for issue of debenture confirmed); 1904, cap. 62; 1908, cap. 103.
Water Works Company, Limited, agreement between Town of Perth and said company, confirmed, and for other purposes, Ont., 1899, cap. 70.
Perth Centre Railway to Plaister Rock, Ca., 1886, cap. 10; 1890, cap. 5.
Village, N.B., 1901, cap. 61 (incorporated for water and fire purposes); 1902, cap. 75 (amending N.B., 1901, cap. 61); 1907, cap. 103 (amending).
Peterborough & Chemong Lake Railway Co., Ca., 1855, cap. 194. 1866, cap. 98; Ont., 1868, cap. 43, sec. 3; 1888, cap. 74.
And Haliburton Ry. Co., Ont., 1868-69, cap. 61; 1869, cap. 40; 1870-71, cap. 49.
Boundary, Ont., 1887, cap. 85.
Canadian General Electric, Ont., 1900, cap. 85.
County, 8 Vic., cap. 7; Ca., 1851, caps. 5 and 31; 1852-53, caps. 31 and 81; 1856, cap. 95; 1857, cap. 76; 1858, cap. 14; 1859, cap. 78; 1860, cap. 97; 1861, cap. 50; 1863 (1), cap. 10; 1875, p. cxxxiv.; 1886, p. xc.; Ont., 1875-76, cap. 73.
Gold Mining Co. of Nova Scotia, N.S., 1868, cap. 90.
Incorp. City, Ont., 1905, cap. 67.
Little Lake Cemetery Co., Ca., 1853, cap. 82.

Peterborough.—Continued.
Locks, tolls through, Ca., 1875, p. lxxxvi.; 1884, p. xxi.
Nicholl's Park, Ont., 1896, cap. 88.
Nicholl's Hospital Trust, Ont., 1886, cap. 87; 1888, cap. 85; 1891, cap. 108.
Park, Ont., 1879, cap. 67.
(The) Radial Railway Co., Ont., 1902, cap. 91 (incorp.); 1906, cap. 116; 1909, cap. 142.
Railway Branch, Ca., 1863 (2), cap. 60.
Real Estate Investment Co., Ltd., Ont., 1890, cap. 129.
Rector of Peterborough, rights, Ca., 1863 (2), cap. 87; Ont., 1870-71, cap. 80; 1884, cap. 90.
Rectory Lands, Ont., 1870-1, cap. 80.
Roman Catholic Bishop of Diocese, Ont., 1883, cap. 65
Roman Catholic Congregation, 2 Vic., cap. 35.
Roman Catholic separate school and town indebtedness for schools, Ont., 1874 (2), cap. 40.
St. Andrew's Church, Ont., 1868-9, cap. 72; 1870-71, cap. 86; 1886, cap. 89.
St. John's Church. *V.* Rector of Peterborough.
Sudbury & Sault Ste. Marie Ry. Co., Ca., 1891, cap. 63.
Town, Ca., 1849, cap. 81; 1861, cap. 61; 1863 (2), caps. 60 and 87; 1887, cap. 65; Ont., 1868, cap. 48; 1869, p. 205 and cap. 70; 1871-72, cap. 71; 1873, cap. 57; 1874 (1), cap. 78; 1874 (2), caps. 40 and 49; 1875-76, caps. 58 and 73; 1878, cap. 38; 1879, cap. 67; 1886, cap. 63; 1888, cap. 56; 1890, cap. 99; 1894, cap. 78; 1896, cap. 88; 1889, cap. 71; 1900, cap. 85; 1901, cap. 63 (by-law confirmed); 1902, cap. 12 (authorized to grant lands for drill shed); and cap. 59 (by-law No. 953, to aid Cordage Co., confirmed; may borrow money on credit of waterworks, etc., etc.); 1903, cap. 74; 1904, cap. 64; 1906, cap. 88; 1907, cap. 82; 1908, cap. 104.
William Hall Protestant Poor Trust, Ont., 1877, cap. 59; 1880, cap. 83; 1888, cap. 92.
William Hamilton Manufacturing Co., Ont., 1899, cap. 71.
Peter Hamilton Co. *V.* Ont., 1908, cap. 104.
Peters' Combination Lock Co., N.B., 1880, cap. 50; 1883, cap. 81.
Peterson. Henry William, relief of, Ca., 1875, cap. 98; 1870-71, p. 303.
Petersville, Assessments for 1872, N.B., 1873, cap. 65.
Polling places in, N.B., 1875, cap. 107.
Village, name of, changed to London West, Ont., 1881, cap. 45.
Petewawa Lumber, Pulp & Paper Co., incorp., Ont., 1897, cap. 97.
Petit Clairveaux, Monastery, at Tracadie, N.S., 1872, cap. 116.
Seminaire de Ste. Marie de Monnoir, Que., 1880, cap. 65.
Petitcodiac Academy, N.B., 1871, cap. 69; 1875, cap. 119.
And Elgin Branch Ry. Co., N.B., 1874, cap. 74; 1875, cap. 85; 1878, cap. 101.
District lock-up house, N.B., 1871, cap. 15.
Mining & Manufacturing Co., N.B., 1874, cap. 56.
Railway to Havelock Corner, Ca., 1883, cap. 25.

Petit Metis, Railway from Ste. Flavie and Petit Metis to Matane, Ca., 1892, cap. 5.

Petite Cote, village, Que., 1895 (1), cap. 59; Que., 1905, cap. 19 (an Act to consolidate the Act incorporating the village of La Petite Cote, and to change its name to that of the village of Rosemount. *V.* Rosemount.

Petite Nation River, 7 W. IV., cap. 94.

Petite Riviere, Methodist Cemetery Co., N.S., 1899, cap. 205.
Salmon Club (The), N.S., 1903, cap. 286 (incorp.).

Petites (Les) Sœurs des Pauvres, Que., 1888, cap. 55.
(Les) Sœurs de la Sainte Famille, Que., 1901, cap. 89 (incorp.).

Petition of Right, B.C. R. S., 1897, cap. 57.
Alberta, 1906, cap. 20 (petition of right).
Ca. R. S., cap. 136; Ca., 1887, cap. 16, schedule A; 1904, cap. 27; R. S., 1906, cap. 142.
Ma., 1886, cap. 37; 1888, cap. 29; Ma. R. S., 1891, cap. 115; Ma. R. S., 1902, cap. 130.
N.S. R. S., 1884, cap. 110.
Ont. R. S., 1877, cap. 59. *V.* Consolidated Rules of Practice.
Que., 1883, cap. 27. *V.* Code of Procedure.

Petrolea, Town, Ont., 1899, cap. 72; 1901, cap. 64 (By-law No. 605 confirmed and debentures authorized; 1903, cap. 75; 1905, cap. 68; 1906, cap. 89.
(The) Rapid Railway Co., Ont., 1902, cap. 92 (incorp.); 1903, cap. 110; 1907, cap. 107.

Petroleum Bounty Act, Ca., 1904, cap. 28; 1907, cap. 33.
Inspection of, Ca. R. S., 1886, cap. 102; 1891, cap. 49; 1893, cap. 36; 1894, cap. 40; 1897, cap. 20; 1898, cap. 29; 1899, cap. 27; Ca. R. S., 1906, cap. 86.
Oil Trust (Limited), Que., 1900, cap. 85.
Springs Road Co., Ca., 1861, cap. 88.
Warehouse receipts for crude, negotiable, Ont., 1885, cap. 25.

Petrolia, an outport for entry and warehousing, Ca., 1878, p. xxx.
Crude Oil and Tanking Co., Ont., 1879, cap. 82. *V.* Canadian Oil Fields, Lim., Ont., 1903, cap. 119.
Oil Co., Ca., 1880-81, p. xxxvii.
Oil-pipe Co., Ont., 1875-6, cap. 81.
Waggon Manufacturing Co., Ca., 1882, p. cxxvi.

Petry, William, estate of, Que., 1878 (1), cap. 59.

Pettes' Memorial, Que., 1894, cap. 90.

Petty Sessions, B.C. R. S., 1897, cap. 153.
Trespasses. *V.* Trespass; *V.* Ont. R. S., 1897, cap. 120; 1902, cap. 12, sec. 17.

Pews in church, sale of, under execution, Ont., 1897, cap. 18.

Pharmacy, N.S., 1876, cap. 11; N.S., 1879, cap. 1; 1883, cap. 26; N.S. R. S., 1884, cap. 25; 1892, cap. 34; 1893, cap. 30; N.S. R. S., 1900, cap. 106 (The Pharmacy Act); 1906, cap. 50 (amending N.S. R. S., 1900, cap. 106).

Pharmacy.—Continued.
N.B., 1884, cap. 20; 1891, cap. 32; 1895, cap. 34; N.B. C. S., 1903, cap. 74 (an Act respecting the registration and qualification of druggists); 1906, cap. 73 (an Act to amend).
Ont., 1870-71, p. 102; Ont., 1884, cap. 22; Ont. R. S., 1887, cap. 151; 1899, cap. 25; 1891, cap. 29; 1893, cap. 28; 1894, cap. 45; 1895, cap. 29; Ont. R. S., 1897, cap. 179; Ont., 1898 (1), cap. 30; 1900, cap. 21; 1905, cap. 16; 1906, cap. 25; 1908, cap. 40; 1909, cap. 64).
Que. R. S., 1888, art. 4019 and 4024; Que., 1890 (1), cap. 46; 1899, cap. 35; 1903, cap. 36 (amending Quebec Pharmacy Act).
Ma., 1878, cap. 30; 1882, cap. 26; 1883, cap. 40; 1889, cap. 52; Ma. R. S., 1891, cap. 116; 1900, cap. 42; R. S., 1902, cap. 131.
B.C. R. S., 1897, cap. 27; B.C., 1903, cap. 5; 1907, cap. 4.
N.W.T. R. O., 1888, No. 26; 1891-92, No. 22; C. O., 1898, cap. 54 (The Pharmaceutical Association Ordinance); N.W.T., 1902, cap. 7 (amending C. O., 1898, cap. 54, *i.e.*, secs. 4, 10, 12, 17, 19, and 33, etc.).
V. Patent Medicine; Alcohol.
Pharmaceutical Associations and Societies. *V.* Pharmacy, *supra.*
Phelps, alias Pulk, John, N.S., 1901, cap. 191 (surname of, and his children changed to McDonald).
Philadelphia and Huron Mining Co., Ca., 1847, cap. 74.
Philanthropic Societies. *V.* Charitable Associations.
Phillips, Charles, estate of, Que., 1887, cap. 77.
Pharmaceutical Co. Ca., 1887, p. ccxxi.
T., bridge, 1 W. IV., cap. 50.
Phillipsburg, Farnham and Yamaska Ry. Co., Que., 1871, cap. 31; 1872, cap. 42, sec. 6, and cap. 48. 1873-74, cap. 2, sec. 1, etc.; 1875 (1), cap. 2, sec. 1; 1875 (2), cap. 54, changes to Lake Champlain and St. Lawrence Junction Ry. Co.
Railway and Quarry Co., Que., 1888, cap. 107; 1890, cap. 88; 1892, cap. 5; 1895 (1), cap. 65; 1907, cap. 93; Ca., 1894, cap. 4; 1899, cap. 7 (subsidy).
Phoenix Assurance Company, Ca., 1908, cap. 145.
Brick and Pottery Co., N.S., 1870, cap. 83.
City, B.C., 1900, cap. 28 (to accelerate the re-incorporation of the city of, cited as the "Phœnix Incorporation Act, 1900"); 1901, cap. 42 (an act to relieve said city from certain disabilities; validation of voters' list, etc., cited as the "Phœnix Relief Act, 1901").
Cricket Club, Halifax, N.S., 1871, cap. 78.
Lodge, Oddfellows, incorporated, N.S., 1836, p. 292.
Mutual Fire Insurance Co. of Ontario, Ont., 1881, cap. 55.
Phosphate of lime lands, Que., 1878 (1), cap. 4; 1878 (2), cap. 6; 1882, p. xlvi.
Physicians and Surgeons. *V.* Medicine.
Piche, C., admit to Bar, Que., 1894, cap. 103.
Pichette, A. P. A., regularise clerkship, Que., 1888, cap. 132.
Pick, change name of Alex. P. and Charlotte R., N.B., 1893, cap. 88.

Pickerell, bass and maskinonge, close season for, in Ontario and Quebec, Ca., 1886, p. xxvi.

Pickering Harbour Co., Ltd., Ca., 1853, cap. 141; Ont., 1871-72, cap. 104; 1877; cap. 70; 1877, cap. 67.

And Road Joint Stock Co., Ont., 1871-72, cap. 104, vesting in Hon. J. H. Cameron; 1877, cap. 70.

College (Incorp.), Ca., 1847, cap. 104. *V.* Ont., 1870-1, cap. 94; 1908, cap. 140. *V.* Friends' Seminary.

Presbyterian Church, Ca., 1863 (2), cap. 88.

Pickett's Wharf (N.S.), rates of toll on, Ca., 1886, p. cxliii.

Pickle, F. H., admit to study of law, Que., 1897, cap. 102.

Picotte, Pierre, confirm sale of substituted property, Que., 1889, cap. 103; 1908, cap. 164.

Picton, Glenwood Cemetery Co., Ont., 1870-71, cap. 96.

Burial Ground, First Methodist Church, Ont., 1906, cap. 143.

Ontario College, Ont., 1868, cap. 15.

Town, 7 W. IV., cap. 44; Ca., 1849, caps. 80 and 81; 1906, cap. 90.

Picton Agricultural Society, N.S., 1891, cap. 170.

Amateur Athletic Association, N.S., 1888, cap. 112.

Bank, Ca., 1873, cap. 76; 1886, cap. 62; 1887, cap. 54; 1891, cap. 111.

Boot and Shoe Co., N.S., 1871, cap. 72; 1889, p. 195.

Branch Railway, transferred to Canada, N.S., 1884, cap. 1.

Branch, of Intercolonial Railway, railway from, to Kempt Town, Ca., 1900, cap. 8 subsidy).

Brick and Tile Company, Limited (The), N.S., 1903-4, cap. 150 (incorp.).

Bridgeville Cemetery Company, in the County of. *V.* Bridgeville.

Cattle, disease at, Ca., 1882, p. xxviii.

Cemetery Company, incorporated, N.S., 1855, p. 145, cap. 81; Act revived, N.S., 1859, p. 97; 1906, cap. 255 (amending N.S., 1855, cap. 81).

Central Cemetery Company, N.S., 1886, cap. 152.

Coal and Iron Co., Ca., 1875, cap. 91; 1886, cap. 98.

County of—

Act in reference to the manufacture of steel and iron, N.S., 1886, p. 475.

Act respecting land damages, N.S., 1893, p. 243.

Agreement between the municipality of the county of, and the Town of New Glasgow ratified and confirmed, N.S., 1801, cap. 119.

A loan to erect a poor house, N.S., 1861, p. 62.

An Act to provide for the appointment of a commission to value the rateable property and income in the county of, and to decide and specify what items of expenditure are for the joint benefit of the municipality and the towns, and payable by them proportionately, N.S., 1906, cap. 142.

Ca., 1883, p. cxxvi.

Pictou.—Continued.
County of.—Continued.
Castle Hill Cemetery Company, incorporated, N.S., 1883, p. 205.
Created a police division, N.S., 1895, p. 460.
Glencoe school section authorized to borrow money, N.S., 1887, p. 286; amended, N.S., 1888, p. 309.
Lansdowne school section to borrow money, N.S., 1891, p. 604.
Municipality of the County of Pictou authorized to borrow money for the purpose of providing a supply of water for the county asylum for the harmless insane, N.S., 1901, cap. 118.
Name of settlement or district known as Back Meadows, changed to Royal Centre, N.S., 1906, cap. 144.
Police Division of River John in the county of, N.S., 1902, cap. 116 (municipal council of Pictou County authorized to appoint police constable).
Polling districts, N.S., 1898, cap. 112; 1899, cap. 109.
Respecting poor districts, Nos. 2, 3 and 26, N.S., 1894, p. 159.
The name of "Lyon's Brook" given to a certain settlement, N.S., 1903, cap. 112.
To add a polling place. See N.S., 1874, p. 82.
To add a polling district, N.S., 1876, p. 98. See also N.S., 1877, p. 61; 1878, p. 63; 1885, p. 173, and see further, N.S., 1896, p. 129; amending N.S., 1877, p. 11.
To alter polling districts. See 1862, p. 113; 1867, p. 122; 1870, p. 30.
To authorize a loan for certain public services, N.S., 1858, p. 116; 1880, p. 165.
To authorize sale of lock-up at River John, N.S., 1871, p. 40.
To authorize sale of public property, N.S., 1873, p. 55.
To borrow money from banks on an open account, N.S., 1894, p. 160.
To change name of "Roger's Hill" to "Scotsburn," N.S., 1867 p. 123.
To change boundaries of polling district No. 5, N.S., 1881, p. 72.
To change boundaries of No. 2 school section, N.S., 1891, p. 349.
To change boundaries of No. 23 polling section, N.S., 1891, p. 343.
To change name of settlement to "Lansdowne," N.S., 1884, p. 340.
To change name of settlement to "Rockfield," N.S., 1885, p. 174.
To change name of settlement to "Thorburn," N.S., 1886, p. 475.
To change name of settlement to "Greenvale," N.S., 1891, p. 349.
To change name of "River John Village," to "Welsford," N.S., 1858, p. 111.
To change polling place in district No. 22, N.S., 1857, p. 77.
To conform and establish certain poor districts, N.S., 1886, p. 474.
To define polling district No. 12, N.S., 1892, p. 235.
To divide a polling district and create a new one, N.S., 1891, p. 346.
To divide a polling district and create a new one, amended, N.S., 1892, p. 234.

Pictou.—Continued.
County of.—Continued.
To divide polling district No. 17, N.S., 1885, p. 173.
To extend time for repayment of certain loans. See N.S., 1864, p. 118; 1865, p. 199; 1866, p. 103.
To grant subsidy to Stewiacke and Lansdowne Railway, N.S., 1888, p. 293.
To legalize and confirm the assessment roll and the proceedings of the Board of Revision in the county of, N.S., 1903-4, cap. 112.
To legalize proceedings of special session, N.S., 1858, p. 122.
To open a road from Rockland to Glengarry Station, N.S., 1868, p. 32.
To provide for erecting bridge over West River, N.S., 1853, p. 173; amended, 1854, p. 58; 1858, p. 123.
To provide for payment of damages awarded for railway purposes and assessment thereof, N.S., 1878, p. 65.
To rebuild bridge at East River, N.S., 1862, p. 112.
To rectify and establish the boundary line between the Town of Pictou and Polling District No. 2 in the County of, N.S., 1900, cap. 97.
County Farmers' Mutual Fire Insurance Company, N.S., 1905, cap. 145 (declared to have become a body corporate on 22nd Sept., 1904, etc.).
Development & Mining Co., Ltd., N.S., 1894, cap. 88.
Gas Light Co., Ltd., N.S., 1885, cap. 110 (incorp.); 1901, cap. 157 (amending Act of Incorporation).
Harbour, Ca., 1873, p. 278 and cap. 63; 1879, cap. 29; 1880, cap. 33; 1880-81, p. xxx.; 1883, cap. 42; 1890, cap. 18; 1891, cap. 54; 1894, cap. 49.
Inspection District for Weights and Measures, Ca., 1880, p. xlv.
Inspection Division for staple articles, Ca., 1879, p. lv.
Ladies' College, N.S., 1875, cap. 103.
Marine Insurance Co., Ltd., Ca., 1884, cap. 95.
Marine Railway Company, incorporated, N.S., 1861, p. 82.
Mechanics' Institute Savings Bank, N.S., 1867, cap. 54.
Mining Co., N.S., 1867, cap. 44; 1868, cap. 59.
Municipality of—
Assisting creameries in, County of Pictou, N.S., 1898, cap. 113.
Authorized to borrow money to pay off county debts, N.S., 1880, p. 165.
Authorized to borrow money to provide asylum for insane, N.S., 1884, p. 340.
Authorized to borrow money to furnish county jail and pay debts on account of harmless insane at Stellarton, N.S., 1891, p. 345.
Sale of old court house and jail authorized, N.S., 1891, p. 344.
To assess police district of Stellarton, N.S., 1885, p. 175.
To assess for land damages, N.S., 1891, p. 343; 1893, p. 243.
Oil Co., N.S., 1882, cap. 73.

Pictou.—Continued.
Permanent Building and Loan Society, N.S., 1879, cap. 75.
Pilotage Division, Ca., 1875, p. civ. and cxvii.; 1878, p. lvii.; 1887, p. clxxviii.
Quarries Company, Ltd., N.S., 1902, cap. 157 (incorp.); 1903, cap. 238 (amendment).
Rink Co., N.S., 1885, cap. 111.
School section, relating to. See Lansdowne, N.S., 1892, p. 236; Little Harbor, N.S., 1892, p. 237; East French River, N.S., 1893, p. 245; 1895, p. 465; White Hill, 1893, p. 246; relating to Bridgeville, N.S., 1893, p. 246; relating to South Pictou, N.S., 1892, p. 247; relating to Glencoe, N.S., 1893, p. 279; relating to Piedmont Valley, N.S., 1894, p. 160; relating to McLellan's Mountain, N.S., 1895, p. 464; relating to Pleasant Valley, N.S., 1895, p. 465.
Ship-building Co., N.S., 1872, cap. 108.
Smelting Company, Limited, The, N.S., 1905, cap. 140 (Incorp.); 1906, cap. 169 (amending N.S., 1905, cap. 140).
South, School Section No. 17, N.S., 1893, cap. 123.
South Seamen's Bethel Society, incorporated, N.S., 1855, p. 139.
Steam Ferry Co., N.S., 1886, cap. 154; 1888, cap. 136.
Stipendiary Magistrate and Police Constable, N.S., 1868, cap. 18; 1870, cap. 42.
Town Branch Ry., N.S., 1886, cap. 106; 1889, cap. 84.
Town of—
Act relating to, N.S., 1897, cap. 75.
An Act relating to sewerage, N.S., 1903, cap. 110.
An Act relating to the town of, and to chapter 94, Acts of 1900, N.S., 1903-4, cap. 117.
Authorized to sell certain lands to Bessie A. Ross, N.S., 1896, p. 125.
Cottage Hospital Board, N.S., 1903, cap. 111 (incorp.).
N.S., 1875, p. 118; 1878, p. 64; 1879, p. 125; 1880, p. 164; 1881, p. 71; 1882, p. 113; 1883, p. 144; 1885, p. 171.
N.S., 1889, pp. 195, 196; 1890, p. 159; 1891, p. 48; 1893, pp. 243, 244; 1899, cap. 110.
N.S., 1900, cap. 94.
Payment of damages *re* Branch Railway, N.S., 1889, p. 184.
Public water supply, N.S. 1888, p. 361, cap. 120; 1901, cap. 121 (amending Act, N.S., 1888, cap. 120).
Right of way for Branch Railway, N.S., 1886, p. 473.
Sale of certain lands, N.S., 1876, p. 99; 1891, p. 347.
Second Act of Incorporation, N.S., 1874, p. 71. See amendments.
Section 7 of this Act repealed. See N.S., 1896, p. 126.
The Town given power to borrow money, N.S., 1906, cap. 138.
The Town empowered to sell land, N.S., 1906, cap. 139.
To amend Town's Incorporation Act, so far as regards the. See
To borrow money to pay off debentures on high school, N.S., 1890, p. 157.

Pictou.—Continued.
Town of.—Continued.
To borrow money to purchase a stone crusher, N.S., 1894, p. 163.
To borrow money to purchase land and erect poor house, N.S., 1895, p. 461.
To borrow money to erect a market building, N.S., 1895, p. 463.
To borrow money to erect a public academy, N.S., 1896, p. 125.
To borrow money, N.S., 1897, caps. 73, 74.
To borrow money, N.S., 1898, cap. 114; 1899, cap. 111.
To borrow money, N.S., 1902, cap. 117.
To enable Town to borrow money to instal and operate an electric and gas plant, N.S., 1903, cap. 109; 1903-4, cap. 118 (amending N.S., 1903, cap. 109; 1905, cap. 112 (amending N.S., 1903, cap. 109).
To exempt Pictou Boot and Shoe Company from taxation, N.S., 1889, p. 195.
To exempt G. I. Hamilton & Sons from taxation, N.S., 1890, p. 158.
To rectify and establish the boundary line between the Town of, and Polling District No. 2 in the, N.S., 1900, cap. 97.
Water Company, incorporated, N.S., 1854, p. 79.
Wreck and Salvage District, Ca., 1878, p. lxii.
Young Men's Christian Association, incorporated, N.S., 1875, p. 176.
Pidgeon, James Peter, admission to practice Medicine, Que., 1901, cap. 109.
Piedmont Valley School Section, N.S., 1894, cap. 65.
Pier, Wharf and Breakwater Companies, incorporating, N.S., 1875, p. 65.
Pierreville, Seigniorie, municipality, Que., 1872, cap. 40.
Steam Mills Co., Ca., 1866, cap. 115.
Piers, Joint Stock Cos., for construction of, Ont. R. S., 1877, cap. 154; Ont. R. S., 1887, p. 1521; Ont. R. S., 1897, cap. 195; Am., 1907, cap. 23, sec. 21; partly repealed, 1907, cap. 34.
Government, Ca. R. S., 1886, cap. 84; 1891, cap. 52.
Harbours, piers and breakwaters. *V.* Harbours.
Pig Iron, bounty on, Ca., 1890, cap. 22.
Pigeon, Joseph Arthur Alphonse, Que., 1907, cap. 156.
Pignolet, Louis H., may practice as advocate, Que., 1880, cap. 99.
Pilkington, Township, Ca., 1851, cap. 5.
Pilotage, Act respecting, Ca. R. S., 1886, cap. 80 (The Pilotage Act); Ca., 1890, p. xvi.; 1892, cap. 20; 1900, cap. 36; 1902, cap. 27 (amending the Pilotage Act); 1903, cap. 48; 1904, cap. 29; 1905, cap. 34.
Pilot Mound, Town, Ma., 1883, cap. 1, sec. 83; 1884, cap. 11, sec. 31; 1886, cap. 52, sec. 24.
Pilots for and below Quebec, Corporation of, Ca., 28 Geo. III., cap. 5; 37 Geo. III., cap. 4; 45 Geo. III., cap. 12; 1849, cap. 114; 1860, cap. 123; 1862, cap. 70; 1863 (1), cap. 53; 1864, cap. 57; 1869, cap. 43; 1873, cap. 54; 1875, cap. 55; 1892, cap. 20.

Pilots.—Continued.
For and above Quebec, Corporation of, 28 Geo. III., cap. 5; 37 Geo. III., cap. 4; 45 Geo. III., cap. 12; 52 Geo. III., cap. 12; Ca., 1849, cap. 114; 1850, cap. 123; 1853, cap. 258; 1863 (1), cap. 53; 1864, cap. 58; 1873, cap. 54, sec. 80; 1892, cap. 20.
Pincer Creek and Southern Railway Company, Alberta, 1909, cap. 38 (To incorporate).
Pincher Creek, The Memorial Hospital of, N.W.T., 1902, cap. 22 (incorp.). *V.* Memorial.
Pine, manufacture of, cut on Crown domain, Ont., 1898, cap. 9. *V.* 1900, cap. 11.
Trees and Minerals. *V.* Ont. R. S., 1897, cap. 29, sec. 13.
Pine Creek, to vest title to the "Discovery" Placer Claim, Atlin Lake Mining Division, etc., B.C., 1900, cap. 29 (cited as "Discovery Confirmation Act, 1900").
Cemetery Company, Lower Stewiacke, N.S., 1903-4, cap. 211 (Incorp.).
Flume Co., Ltd., B.C., 1899, cap. 87.
Pine Grove Cemetery Co., Middleton, N.S., 1888, cap. 140.
Pinel, Cyrus Davis, authorized to practice dentistry, Ont., 1900, cap. 142.
Pinnacle Mining Co., Que., 1883, cap. 71.
Pinsonneault, Alfred Charles, may sell real estate, Que., 1883, cap. 57.
Pioneer Beet-root Sugar Co., Que., 1882, cap. 63.
Co-operative Co., Ltd., N.S., 1885, cap. 112.
Fire Insurance Company, Ma., 1907, cap. 59 (to incorporate).
Mining Co. of Nova Scotia, N.S., 1871, cap. 66.
Publishing Co., P.E.I., 1898, cap. 24.
Piper, relief of William S., Ca., 1894, cap. 133.
W. F., road, Ca., 1857, cap. 203.
Piperville, N.S., 1886, cap. 97.
Pipestone, rural municipality, Ma., 1883, cap. 1; 1884, cap. 11; 1886, cap. 52; 1890, cap. 55.
Pisquit Road Lime Co., P.E.I., 1870, cap. 24.
Pitblado, Isaac, Ca., 1905, cap. 148 (relief).
Pittsburg & Nova Scotia Mining Co., N.S., 1880, cap. 71.
Township, Ont., Ca., 1853, caps. 222 and 223.
Placer Mining. *V.* Mining.
Plaister Rock, Railway from Perth Centre, Ca., 1886, cap. 10; 1890, cap. 5.
Plans, cancellation and amendment of, Ma. R. S., 1891, cap. 117; Ma., 1891, cap. 1; 1898, cap. 39; R. S., 1902, cap. 132; Ma., 1905, cap. 35; 1906, cap. 66; B.C., 1906, cap. 36.
Planters' Bank of Canada, Ca., 1882, cap. 63.
Plate Glass Insurance Co. *V.* Que., 1907, cap. 111.
Platt, John, estate of, Que., 1869, cap. 95.
Wragg, widow, Ca., 1858, cap. 141.
Playfair, James, and Town of Midland, Ont., 1903, cap. 66.

Playgrounds, The Parks and Playgrounds Association of Montreal. *V.* Parks.

Playter, John, road, Ca., 1851, cap. 39.

Pleading, N.W.T. R. O., 1888, No. 58.

Pleas in criminal cases, Ca. R. S., cap. 174, sec. 141. *V.* Criminal Code.

Pleasant Bay, road, N.S., 1902, cap. 101 (to provide for construction of a road from Cap Rouge to, in County of Inverness).

Pleasant Harbour, N.S., 1886, cap. 67.

Pleasant Hill Cemetery, at Tiverton, N.S., 1886, cap. 139.

Pleasant Valley School Section No. 42, N.S., 1895, cap. 93.

Pleasant View, N.S., 1874, cap. 42.

Plebiscite. *V.* Liquors. Municipal Act.

Plessis County, Ma., 1877, cap. 3; and cap. 47, sec. 15; 1880, cap. 10; 1881, cap. 14; 1883, cap. 1; 1884, cap. 11; 1886, cap. 52.

Rural Municipality, Ma., 1881, cap. 13; 1883, cap. 1; 1884, cap. 11; 1886, cap. 52.

Plessisville & Black Lake Ry. Co., Que., 1890 (2), cap. 94.

Plugging. *V.* Abandoned Wells.

Plum and cherry-trees, protection of, Ont., 1879, cap. 33.

Plymouth Cemetery Co., N.S., 1886, cap. 168.

Poe, D. A., name changed to Watt, Ca., 1862 (1), cap. 109.

Point Aconi Coal Co., N.S., 1872, cap. 65.

Point au Pelee Island, Ont., 1867-8, cap. 51; 1889, cap. 68. *V.* South Essex Gun Club.

Point du Chene, lock-up house at, N.B., 1880, cap. 42.

Points-au-Pic Village, Que., 1876, cap. 46; 1901, cap. 53 (40 Vic., cap. 46 amended, and powers of village increased); 1905, cap. 51 (amending act of incorporation; re additional territory, etc.

Pointe aux Trembles, Que., 1889, cap. 95.

Pointe Levi and Indian Cove Junction Ry. Co., Que., 1871, cap. 27; 1875 (1), cap. 42.

Point Edward (O.), outport, under survey of Sarnia, Ca., 1886, p. lxiii.

Village, Ont., 1902, cap. 60 (authority to borrow $10,000, etc.), and cap. 61 (by-law 185 confirmed).

Point Levis, Ca., 1860 (1), cap. 78.

And Indian Cove Junction Railway Co., Que., 1871, cap. 27; 1875 (1), cap. 42.

Point Pelee Marsh Drainage, Ont., 1905, cap. 66.

Point Pleasant, Halifax, Directors of park at, incorporated, N.S., 1866, p. 130.

Point (The) St. Charles Amateur Athletic Association, Que., 1901, cap. 82 (incorp.).

Poisons, B.C. R. S., 1897, cap. 154 (Poison Act); B.C., 1901, cap. 43 (amending same, cited as "Poison Act Amendment Act, 1901"); 1904, cap. 44; N.W.T. R. O., 1888, No. 27; 1889, No. 2; 1891-92, No. 5; Alberta, 1908, cap. 19. *V.* Pharmacy.

Poitras, Catherine, resiliation of substitution by, Que., 1885, cap. 81.
Pokemouche (N.B.), Harbour Masters' Act applies to, Ca., 1884, p. xcviii.
Railway to Tracadie, Ca., 1894, cap. 4.
Pokiok Steam Driving Co., N.B., 1872, cap. 39.
Polette, Que., Township, Que., 1875 (2), cap. 40.
Police, B.C. R. S., 1897, cap. 89; B.C., 1899, cap. 30. *V.* Constables.
Commissioners. *V.* Municipal Act, Ont.
Constables. *V.* Constables.
Dominion Commissioners of, Ont. R. S., 1897, cap. 98.
Magistrates, Ont. R. S., 1897, cap. 87; 1902, cap. 12, sec. 13; 1903, cap. 7; 1906, cap. 19, sec. 14; 1907, cap. 23, sec. 5; 1908, cap. 33, sec. 27; 1909, caps. 26 and 54. *V.* Magistrates.
Of Canada, Ca. R. S., 1886, cap. 184; Ca. R. S., 1906, cap. 92.
Police. *V.* Northwest.
Pension Act, of Mounted Police. *V.* Pension.
Provincial, Que., 1899, cap. 31.
Villages. *V.* Municipal Act, Ont.
Policy Holders Mutual Life Insurance Co., Ont., 1907, cap. 116.
Pollard, W. D., admitted as Barrister, Ont., 1868, cap. 85.
Pollet River Log Driving Co., N.B., 1876, cap. 63.
Polling Districts. *V.* Districts.
Pollution of Rivers and Streams. *V.* Rivers.
Of running streams, N.W.T. C. O., 1898, cap. 86.
Polson, Alexander, indenture to, Ma., 1882, cap. 50.
Polytechnic School, Que., 1894, cap. 23; 1895 (1), cap. 26; 1903, cap. 17 (amendments); 1907, cap. 28; 1908, cap. 31.
School of Montreal, Que., 1887, cap. 21; Que. R. S., 1888, art. 2223.
Pomeroy, C., pension, 11 Geo. IV., cap. 18.
Pominville, De. A., sell substituted property, Que., 1894, cap. 98.
Pomological Societies, R. S. Q., art. 1682, Que., 1893, cap. 21; 1894, cap. 20.
Pomquet Forks, name changed. See Antigonish County, N.S., 1879, p. 111.
Pontiac. Roman Catholic Episcopal Corporation of, Ca., 1884, cap. 105; Ca., 1899, cap. 124, name changed to Roman Catholic Episcopal Corporation of Pembroke.
And Interprovincial Railway Company, Que., 1906, cap. 4, sec. 1 (k) (subsidy); Ca., 1904, cap. 116.
And Kingston Railway Co., Ca., 1894, cap. 4.
And Ottawa Railway Co., Ca., 1894, caps. 4 and 88.
And Renfrew Railway Co., Ca., 1888, cap. 66; 1889, cap. 3; Que., 1890 (2), cap. 88.
Central Railway Company, Ca., 1908, cap. 146; Que., 1907, cap. 85 (incorp.).
County, Ca., 1853, cap. 152; Que., 1880, cap. 7; 1875 (1), cap. 2, sec. 7; 1878 (1), cap. 5, sec. 6; 1893, cap. 47; 1899, cap. 6 (Boundary), and 8 (Registration).
District, Que., 1880, cap. 7.

Pontiac.—Continued
Junction Railway Co., Ca., 1880, cap. 55; 1882, cap. 69.
Pacific Junction Railway Company, Ca., 1880, cap. 55; 1882, cap. 69; 1884, cap. 8; 1884-5, cap. 57; 1887, caps. 56 and 72; 1888, cap. 3; 1889, cap. 3, secs. 5 and 82, and cap. 4 (extension of time); 1890, caps. 2 and 68 and 69; 1892, cap. 56; 1894, cap. 4; 1896 (1), cap. 31; 1899, cap. 7 (subsidy); and cap. 84; 1900, cap. 72; 1901, cap. 7, sec. 2, par. 13 (subsidy), in lieu of subsidy granted by, Ca., 1897, cap. 4, secs. 2 and 3 (subsidies). V. Ottawa, Ont., 1896, cap. 87; 1897, cap. 72; 1900, cap. 82.
Que., 1888, cap. 91; 1894, cap. 5; 1895 (1), cap. 2; 1899, cap. 4.
Roman Catholic Episcopal Corporation of, Ca., 1884, cap. 105.
Pontypool, railway between, and Bobcaygeon, Ca., 1899, cap. 7 (subsidy).
Pool-selling and betting, Ca. R. S., cap. 159. V. Criminal Code.
Poor, Association for improving condition of, N.S., 1884, cap. 65.
Districts, N.S. R. S., 1884, cap. 34.
Houses, N.S., 1897, cap. 12.
Relief of the, N.S. R. S., 1900, cap. 50 (The Poor Relief Act); N.S., 1901, cap. 36 (amending The Poor Relief Act); 1902, cap. 35 (amending the Poor Relief Act).
Support and settlement of, N.B. C. S., caps. 101 and 102; 1878, cap. cap. 37; 1896, cap. 29; N.S. R. S., 1884, cap. 35; 1886, cap. 20 and and 44; 1888, cap. 41; 1895, cap. 37; 1896, cap. 20; N.B. C. S., 1903, caps. 179 and 180.
Pope, Rev. J. D., relief of, N.B., 1874, cap. 121.
W. W., admit as solicitor, Ont., 1889, cap. 101; 1906, cap. 149.
Poplar Point, Par., Ma., 1877, cap. 3; 1880, cap. 10.
Port Acadia, Digby Co., named, N.S., 1860, p. 75.
Porcupine District, to provide for the settlement of disputes as to mining claims in the said district of the Bennet Lake Mining Division, B.C., 1900, cap. 30 (cited as the "Porcupine District Commission Act, 1900").
Porkdealers of Quebec, Association of Butchers and. V. Butchers,
Portage du Fort, define limits, Que., 1889, cap. 57.
And British Branch Railway Co., Que., 1888, cap. 101; 1890 (2), cap. 88; 1894, cap. 5; 1895 (1), cap. 66; Ca., 1899, cap. 7 (subsidy).
Bridge, over Ottawa River at, Que., 1902, cap. 2, sec. 4 (grant).
Village, Ca., 1856, cap. 55; Que., 1889, cap. 57.
Portage la Prairie Agricultural Society, Ma., 1884, cap. 58.
Assizes at, Ma. C. S., 1880, cap. 33.
Bridge over Assiniboine at, Ca., 1888, cap. 92.
County, Ma., 1877, cap. 3; 1879, cap. 21; 1880, cap. 10; 1881, cap. 14; 1883, cap. 1; 1884, cap. 11; 1886, cap. 52.
Portage Club, Ma., 1905, cap. 65 (an Act to incorporate).
Gaol, set apart for detention of youthful offenders, Ma., 1902, p. xii.
General Hospital, Ma., 1896, cap. 21.

Portage la Prairie—Continued.
Industrial Exhibition Association, Ma., 1907, cap. 60 (to incorporate).
Licenses for manufacture of excisable articles may be issued at, Ca., 1880, p. lxi.
Outport of customs and warehousing port, Ca., 1883, p. xliv.
Parish, Ma., 1877, cap. 3; 1879, cap. 18; 1880, cap. 10.
Railway from, Winnipeg, Ma., 1888, cap. 5.
Reformatory prison. *V.* ante Gaol.
Rural Municipality, Ma., 1880, cap. 1; 1881, cap. 3; 1882, cap. 4; 1883, cap. 1; 1884, cap. 11; 1886, cap. 52; 1890, cap. 55; 1895, cap. 32, sec. 24.
Street Ry. Co., Ma., 1882, cap. 48.
Territory of, Ma., 1902, pp. xii.-xiii. (reduced).
Town, Ma. C. S., 1880, cap. 33; 1881, cap. 41; 1882, caps. 4 and 41; 1883, caps. 66 and 71; and cap. 1, sec. 31; 1884, cap. 11, sec. 29; 1886, cap. 52, sec. 22; 1887, caps. 5 and 58; and cap. 32, sec. 2; 1888, cap. 14; 1889, cap. 35; 1890, cap. 46; 1891 caps. 1 and 11; 1892, cap. 34; 1895, cap. 33 and cap. 38, sec. 2; 1903, cap. 32; 1904, cap. 44; 1905, caps. 34 and 35; 1906, caps. 67 and 68; 1907, cap. 33.

Portage and North-Western Railway Company, Ma., 1899, caps. 51 and 52; 1901, cap. 38 (confirming a certain agreement between it and other railway companies, and the Manitoba Government *re* lease and option to acquire certain railways); Ca., 1901, cap. 53 (an act *re* it and other railways; power to lease railways; indentures in schedules confirmed etc.); and cap. 73 (amalgamation with other railway companies under name of Manitoba Railway Company).
And South-Western Railway Company, Ma., 1903, cap. 64 (an Act to incorporate).

Portage Southern Ry. Co., Ma., 1883, cap. 58.
Westbourne and Northwestern Ry. Co., Ca., 1882, cap. 80; 1883, cap. 68; 1883, p. xxxix.; 1884, cap. 69; Ma., 1882, cap. 41; 1883, cap. 66. *V.* Manitoba and Northwestern.

Portampique, Union Church at, N.S., 1881, cap. 30.

Port Arthur, name of Port of Prince Arthur's Landing changed to, Ca., 1885, p. lvi.
And Fort William Ry. Co., Ont., 1891, cap. 93.
A port for registration of shipping, Ca., 1885, p. cxxxviii.
Blast Furnace and Iron Ore Co., Ont., 1906, cap. 134.
Duluth & Western Railway Co., Ont., 1883, cap. 56; 1886, cap. 79; 1887, cap. 83; 1888, cap. 75; 1890, cap. 91; 1892, cap. 41; Ca., 1885, cap. 59; 1886, cap. 10; 1888, caps. 3 and 84; 1890, caps. 2 and 76; 1891, cap. 82; 1892, cap. 5; 1893, cap. 59.
Excise division, Ca., 1887, p. cxix.
Inspection division, Ca., 1886, p. xxix., cap. 44.
Riverside Cemetery of, Ont., 1886, cap. 82.
Street Railway Co., Ont., 1891, cap. 78; 1893, cap. 78.

Port Arthur.—Continued.

Town of, Ont., 1884, cap. 57; 1888, cap. 57; 1889, cap. 69; 1891, cap. 78; 1892, cap. 82; 1893, cap. 78; 1895, cap. 73; 1897, cap. 74; 1899, cap. 73; 1899, cap. 120; 1900, cap. 86; 1901, cap. 65 (assessment and collectors' rolls validated, etc.); 1903, cap. 76; 1905, cap. 69; 1906, cap. 91; Incorp. City, 1907, cap. 83; 1908, cap. 105; 1909, cap. 118.

Water, Light and Power Co., Ont., 1888, cap. 80; 1889, cap. 89; 1896, cap. 114.

Port Bruce Harbour Co., Ca., 1863 (1), cap. 12.

Port Burwell Harbour, 2 W. IV., cap. 15; 7 W. IV., cap. 72; 9 Vic., cap. 37; Ca., 1849, cap. 160; 1851, cap. 157; 1855, cap. 199; 1860, cap. 103; Ont., 1895, cap. 113.

And Ingersoll Ry. Co., Ont., 1871-72, cap. 54.

And Port Stanley reduced to outports under collector at St. Thomas, Ca., 1879, p. xlvii.

Railway towards Lockeport, N.S., from, Ca., 1899, cap. 7 (subsidy).

Port Carling, Ont., 1896, cap. 89.

Port Clyde, or Clyde River, railway line of, to, from Pubnico, N.S., Ca., 1901, cap. 7, sec. 2, sub-sec. 5 (subsidy in lieu of balance of subsidy granted by, Ca., 1897, cap. 4, sec. 2, sub section 29).

Port Colborne Harbour Co., 7 W. IV., cap. 48; 9 Vic., cap. 37.

Union Church, authorized to sell lands, Ont., 1881, cap. 88.

Ves[illegible] [illegible]harging freight at premises of Welland Ry. at, are harbour dues, Ca., 1884, p. xx.

Vi[illegible] [illegible]ion Church, Ont., 1881, cap. 88.

Villa[illegible] [illegible]nt., 1907, cap. 84.

Port Credit and Hurontario Plank Road Co., Ca., 1847, cap. 89.

Brampton and Guelph Ry. Co., Ont., 1906, cap. 117.

Harbour Co., Ont., 1869, cap. 44; 1873, p. 668; abolished by, Ca., 1884, p. x.

Port Dalhousie, Ont., 1897, cap. 75.

Harbour, 9 Vic., cap. 37.

St. Catharines and Thoroid Electric Street Railway Company (Limited), Ont., 1902, cap. 93 (authorized to transfer its assets, etc., to the Niagara, St. Catharines and Toronto Railway Company).

Village, Ont., 1901, cap. 66 (to confirm by-law No. 239).

Port Darlington Harbour Co., 7 W. IV., cap. 49; 3 Vic., cap. 37; Ca., 1856, cap. 9.

Port Dover, Brantford, Berlin & Goderich Railway Company, Ca., 1900, cap. 73 (incorp.); 1902, cap. 91 (name changed to "The Grand Valley Railway Company").

And Lake Huron Railway Co., Ont., 1871-72, cap. 53; 1873, cap. 88; 1874 (1), cap. 57; 1874 (1), cap. 58; 1877, cap. 74; 1878, cap. 50. 1880, cap. 65; 1881, cap. 69; Ca., 1878, p. xciii. *V.* Grand Trunk. Georgian Bay and Lake Erie Ry. Co.

Harbour Co., 2 W. IV., cap. 14; 5 W. IV., cap. 23; 7 W. IV., cap. 86; 4-5 Vic., cap. 77; 9 Vic., cap. 37.

Port Elgin and Baie Verte Pilotage District, Ca., 1883, p. cxi.
Village of, Ont., 1877, cap. 36; 1897, cap. 76.
Spur Line, Ont., 1906, cap. 118.
Porteous, J., bridge, 48 Geo. III., cap. 24; 10-1 Geo. IV., cap. 56.
Thomas, bridge, 45 Geo. III., cap. 14; 48 Geo. III., cap. 23.
Port Erie Ferry Ry. Co., Ont., 1891, cap. 86.
Port Felix, N.S., 1869, cap. 49.
Port Greville, name of outport of Ratchford's River changed to Ca., 1885, p. liv.
Port Hastings Cemetery, in the County of Inverness N.S., 1895, cap. 171.
(N.S.), Harbour Masters' Acts apply to, Ca., 1885, p. cxxxviii.
Outport of entry and warehousing, Ca., 1878, p. xxx.; N.S., 1869, cap. 47.
School section No. 2, N.S., 1887, cap. 72; 1890, cap. 97; 1902, cap. 106 (trustees authorized to borrow money to pay existing liabilities incurred in the erection of a schoolhouse).
Voters, N.S., 1898, cap. 108.
Port Hawkesbury Electric Co., Ltd., N.S., 1892, cap. 162.
An Act to confirm an agreement between the municipality of Inverness and Town of, to borrow money to pay railway damages, and prescribing the manner of assessing the same, N.S., 1900, cap. 86; 1901, cap. 111 (amending Act N.S., 1900, cap. 86); 1902, cap. 105 (amending N.S., 1900, cap. 86).
Name of Ship Harbour, Strait of Canso, changed to, N.S., 1860, p. 73.
Quarantine station, Ca., 1887, p. cxviii.
Railway to Cheticamp, Ca., 1894, cap. 4.
Railway to Caribou Cove, N.S., from, Ca., 1899, cap. 7 (subsidy).
Railway to St. Peter's N.S., from (subsidy), Ca., 1899, cap. 7.
Town of, enabled to borrow money to build town hall, N.S., 1892, p. 218.
Aupique Union Church, sale of authorized, N.S., 1881, p. 62.
Hawkesbury Electric Light Company, incorporated, N.S., 1892, p. 402.
Mulgrave, Act for naming, N.S., 1859, p. 73.
Mulgrave, Jurisdiction Commissioners of Streets extended, N.S., 1874, p. 43.
Mulgrave, respecting lock-up at, N.S., 1870, p. 12.
Mulgrave. See also N.S., 1875, p. 125; 1881, p. 62.
Salter, to be hereafter the name of Ram's Head River, N.S., 1882, p. 97.
To provide list of voters, N.S., 1893, p. 218.
Port Hill, Alexandria Lodge No. 983, of P.E.I., 1870, cap. 22.
Port Hood Coal Co., Ltd., N.S., 1893, cap. 150; N.S., 1896, cap. 1108; 1898, cap. 174.
Coal Mining Co. (Limited), N.S., 1900, cap. 181.
Commissioners of streets appointed, N.S., 1873, p. 58.
Development Company, Limited, N.S., 1902, cap. 156 (incorp.).

Port Hood.—Continued.
For improving the harbour of, N.S., 1856, p. 77.
Pier Company, incorporated, N.S., 1858, p. 130.
Richmond Railway Coal Company, Limited, N.S., 1903, cap. 181 (Incorp.); 1905, cap. 138 (amendment).
School Section No. 10, N.S., 1883, cap. 49.
Shipbuilding and Fishing Co., incorporated, N.S., 1857, p. 95.
To enable the town to borrow money, N.S., 1903-4, cap. 99; N.S., 1905, cap. 96 (amending N.S., 1903-4, cap. 99), and cap. 97 (to legalize the assessment roll of the town of, for 1905).
To erect a jail at, N.S., 1874, p. 67; amended, N.S., 1875, p. 128.
To legalize the assessment and the electoral list in the town of, N.S., 1903, cap. 101.
Port Hope Harbour, 10 Geo. IV., cap. 12; 2 W. IV., cap. 23; 6 W. IV., cap. 17; 3 Vic., cap. 52; Ca., 1853, cap. 140, sec. 2; 1854, cap. 24; 1864, cap. 86, sec. 5 and seq. Ont., 1877, cap. 43.
And Rice Lake Road, 9 Vic., cap. 37.
Lindsay & Beaverton Ry., Ont., 1868-69, cap. 71; 1868-69, cap. 31, changes name to The Midland Ry. of Canada.
1868-69, cap. 31, changes name to The Midland Ry. of Canada.
Presbyterian Church in connection with Church of Scotland, trustees of, Ont., 1871-72, cap. 106; 1873, cap. 139.
St. John the Evangelist, Church of, Ont., 1868, cap. 16.
Town, Ont., 1868-69, cap. 71; 1874 (1), cap. 77; 1875-76, cap. 59; 1882, cap. 41; 1886, cap. 64; 1894, cap. 79; 1895, caps. 74 and 75; 1900, cap. 87; 1906, cap. 92; 4 W. IV., cap. 26; Ca., 1849, caps. 80 and 81; 1850, cap. 64; 1861, cap. 62; 1862, cap. 33; 1865 (1), cap. 29; 1908, caps. 106 and 138.
Port Howe (late Toney Bay), N.S., 1883, cap. 43.
Portland burial ground, N.B., 1870, cap. 61; 1879, cap. 52.
And Indiantown ferries, N.B., 1878, cap. 111.
And Stikine Railway Co., B.C., 1898, cap. 59.
Canada Temperance Act in force in, Ca., 1887, p. ccxii.
Canal Railway Company, B.C., 1907, cap. 56 (to incorpor
City, Ca., 1870, p. 89; N.B. C. S., cap. 57; N.B., 1869, cap 7[illegible], 1870, caps. 78, 85, 86; 1871, cap. 36; 1872, caps. 41 and 49; 1873, caps. 43, 44, 46, 75; 1875, caps. 91, 90, 41, 80; 1877 (2), caps. 13, 50; 1878, caps. 24, 111, 108; 1879, caps. 13, 53; 1880, caps. 24, 25, 27; 1881, caps. 2, 3, 30, 40, 43, 45; 1882, caps. 16, 53, 54, 61, 63, 85; 1883, caps. 42, 48; 1884, cap. 53; 1885, caps. 27, 43, 46, 69; 1886, caps. 13, 23, 39, 40, 50, 63, 87; 1887, caps. 18, 24, 42, 65; 1888, caps. 27, 51, 52, 66, 68, 69; 1889, cap. 27 (an act to unite it with City of St. John, N.B., etc.), and 28; 1890, cap. 70; 1893, caps. 38 and 39; 1894, caps. 45 and 46; 1896, cap. 73; 1901, cap. 46 (an act amending 52 Vic., cap. 27).
Civil Court, N.B. C. S., cap. 57; 1879, cap. 13; 1881, caps. 13 and 30; 1882, caps. 10 and 11; 1886, cap. 53.
Parish, water supply in, NB., 1869, cap. 66; 1885, cap. 32 [illegible] cap. 70, better prevention of conflagrations.

Portland—Continued.
Petroleum and burning fluid, storage of, N.B., 1871, caps. 11 and 33; also 1872, cap. 15; 1873, cap. 72.
Rolling Mills, Limited, N.B., 1903, cap. 82 (authorized to construct branch railway).
Roman Catholic burial ground, N.B., 1875, cap. 65.
(Ont.), Township, Ca., 1865 (1), cap. 31; Ont., 1870-71 p. 247, cap. 53.
Portlock & Desert Lake Mining & Railway Co., incorp., Ont., 1894, cap. 92.
Harbour Mining Co., Ca., 1864, cap. 131.
Port Lorne (N.S.), Harbour Masters' Acts apply to, Ca., 1886, p. lxvii.
Port la Tour (N.S.), Harbour Masters' Acts apply to, Ca., 1882, p. lxii.
Burying ground at, proprietors of, incorporated, N.S., 1852, p. 102.
Telephone Co., Ltd., N.S., 1891, cap. 166.
Port Maitland Harbour, 9 Vic., cap. 37.
Port Malcolm (late Caribou Cove), N.S., 1886, cap. 111.
Port Medway (N.S.), Harbour Masters' Acts apply to, Ca., 1880, p. lxxxiii.
Sale of First Free Baptist Meeting House, N.S., 1877, cap. 88.
Port Morien, Young Men's Christian Association, N.S., 1898, cap. 187.
Port Mulgrave (N.S.), detached from Guysboro and attached to Port Hawkesbury by, Ca., 1884, p. x.
Fees to Port Warden at, Ca., 1882, p. lxxxviii.
Lock-up at, N.S., 1875, cap. 56; 1881, cap. 32.
Portneuf, County, 9 Geo. IV., cap. 73; Ca., 1853, cap. 152; 1868, cap. 78; Que., 1868, cap. 29; and Quebec Counties, change of limits of, Ca., 1872, cap. 13; Que., 1872, cap. 36.
And Quebec Electric Company, Que., 1904, cap. 80 (incorp.).
County Railway Company (The), Que., 1906, cap. 62 (incorp.).
Port of Prince Arthur's Landing. *V.* Port Arthur.
Port of River Bourgeois (N.S.), Harbour Masters' Acts apply to, Ca., 1886, p. lxxii.
Port Perry, Ont., 1896, cap. 90; 1900, cap. 88; 1907, cap. 85.
And Whitechurch Railway Co., Ca., 1855, cap. 195.
Port Philip, N.S., 1867, cap. 87.
Freestone and Brick Manufacturing Co., N.S., 1873, cap. 64.
Port Richmond (N.S.), sub-port of, abolished, Ca., 1883, p. xlvii.
Port Rowan, reduced to rank of outport, Ca., 1880-81, p. xii.
And Lake Shore Ry. Co., Ont., 1880, cap. 59; 1881, cap. 70; 1882, cap. 59.
Village, Ont., 1890, cap. 100.
Port Royal, N.S., 1867, cap. 115.
And Detroit River Ry. Co., Ont., 1881, cap. 71.
Port Ryerse Railway and Harbour Co., Ca., 1862, cap. 62; Ont., 1873, cap. 91.

Port Salter (late Ramshead River), [illegible] 1882, cap. 35.
Port Shoreham Settlement. *V.* Guysborough County.
Port Simpson (B.C.), an outport of Customs, Ca., 1885, p. lvi.
General Hospital of, B.C., 1903, cap. 41 (an Act to incorporate).
Portsmouth, Village, Ont., 1881, cap. 38.
Port Stanley Harbour, 9 Vic., cap. 37.
Rates of toll on coal reduced, Ca., 1880, p. cxxiv.
Strathroy and Port Franks Ry. Co., Ont., 1874 (2), cap. 54; 1875-76, cap. 82; 1878, cap. 16; 1880, cap. 60; 1884, cap. 71; 1889, cap. [illegible]
Portugal, extradition. *V.* Treaties.
Portuguese Synagogue, charter, Que., 1890 (1), cap. 85.
Port Warden, Montreal, 1863 (2), cap. 52; 1865 (1), cap. 59.
Port Wardens, Ca. R. S., cap. 85.
Charges on grain cancelled, Ca., 1880, p. cxxv.
Port Whitby Harbour Co., Ca., 1874, cap. 81; 1878, cap. 37; 1880, cap. 72.
And Lake Huron Railway Co., Ca., 1853, cap. 105; 1857, cap. 145; 1859, cap. 94.
And Port Perry Ry. Co., Ont., 1867-68, cap. 42; 1868-69, cap. 60; 1869, cap. 39; 1870-71, cap. 50; 1871-72, cap. 56; 1873, cap. 68; 1874 (1), cap. 59. *V.* Whitby and Port Perry Extension Ry. Co. *V.* Midland Ry. Co.
Port William, name of, changed to Port Lorne, Ca., 1886, p. xxii.
Posen, rural municipality, Ma., 1883, cap. 1; 1884, cap. 11; 1886, cap. 52; 1892, cap. 27.
Post-cards, reply, Ca., 1883, p. cxv.
Postal, General Union, Ca., 1876, beginning of Statute. *V.* Treaties.
Service, Ca. R. S., 1886, cap. 35 (The Post-Office Act); Ca., 1887, p. clxxix.; 1891, p. xxxiv.; 1902, cap. 28 (amending The Post-Office Act); Ca. R. S., 1906, cap. 66.
Posters, Indecent, Que., 1897, cap. 58.
Posthumous Children, Ont. R. S., 1897, vol. 3, cap. 330, sec. 10.
Post-Office Department, Ca., 1888, p. clxxiii.; 1889, p. lxxxvii. and cap. 29; 1894, cap. 54; 1897, cap. 26; 1898, caps. 20 and 21; 1899, p. lxxx. and cap. 29; 1901, cap. 19 (amendment, "post letter defined," etc.); 1903, cap. 49; 1904, cap. 30; 1907, cap. 34; 1908, cap. 53.
Savings Banks. *V.* Savings Banks, Government.
Potato-bug, to prevent spread of, P.E.I., 1883, cap. 3.
Potter's Field. *V.* Toronto.
Pouliot, L. A. Z., authorized to sell substituted property, Que. 1888, cap. 124.
Poultry Association of Ontario, Ont., 1879, cap. 11; 1895, cap. 11.
And Pet Stock Association. *V.* Agricultural and Arts Act, Ont.
Pound Districts, N.W.T. C. O., 1898, cap. 79; N.W.T., 1898, No. 34; 1900, cap. 29.
N.B. C. S., 1877, cap. 110; 1880, cap. 17; N.B., 1890, cap. 16; 1893, cap. 28; 1896, cap. 31; 1898, cap. 15; N.B. C. S., 1903, cap. 187 (*re* fences, trespasses and pounds).

Pound.—Countinued.

N.S. R. S., 1884, caps. 28 and 67; 1886, cap. 25; 1888, cap. 36; 1890, cap. 26; 1895, cap. 23; 1898, cap. 56; N.S. R. S., 1900, cap. 93 (of fences and impounding of cattle). *V.* also Fences.

Pounds, Ont. R. S., 1877, cap. 195; Ont. R. S., 1887, cap. 215; 1893, cap. 47; Ont. R. S., 1897, cap. 272. *V.* Municipal Act, Ont.

Powder. *V.* Gunpowder.

Powell, Charles J., certain official acts of, legalized, Que., 1881, cap. 29.

W. D., and wife, Trustees, Ca., 1854, cap. 67; 1855, cap. 249; 1856, cap. 82.

Power Companies, to enable, to exercise the powers set out in Part IV. of the "Water Clauses' Consolidation Act, 1897, without becoming specially consolidated; B.C., 1902, cap. 56 ("Power Companies Relief Act, 1902").

Commission Act, Ont., 1907, cap. 19; 1908, cap. 22; 1909, caps. 19 and 20. *V.* Heat, Light and Power Companies.

Pulp and Paper Company of North America, Que., 1902, cap. 79 (incorp.).

Powers of Attorney, B.C. R. S., 1897, cap. 30; Ont. R. S., 1897, cap. 116. *V.* Judicature Act, Ont. R. S., 1897, cap. 51, sec. 57.

Powers (Illusory Appointments), B.C. R. S., 1897, cap. 155.

Pownal (P.E.I.), Harbour Masters' Acts apply to, Ca, 1880, p. lxxxiv.

Pox (small), N.B., 1902, cap. 9 (to make provision for the payment of expenses in connection with the suppression of the small-pox epidemic); 1903, cap. 40 (amendment).

Woman's Christian Temperance Union. *V.* Woman's.

Practical Science, school of, Ont. R. S., 1877, cap. 212; Ont. R. S 1887, p. 2531; Ont. R. S., 1897, cap. 300; rep. 1906, cap. 55.

Practice. *V.* Procedure.

Practices, corrupt, controverted elections for municipalities and towns, and of, at such elections, N.S. R. S., 1900, cap. 72.

Practitioners in Inferior Courts, B.C. C. S., 1888, cap. 28; B.C., 1892, cap 11; 1896, cap. 12.

Prairie Chickens. *V.* Partridges.

Fires, to prevent, Ma., 1875, cap. 49. *V.* Fires. N.W.T. R. O., 1888, No. 20; 1891-92, No. 13; 1893, No. 27; 1894, No. 32; 1896, No. 12; N.W.T., 1898, No. 38; C. O., 1898, cap. 87 (for the prevention of prairie and forest fires, The Prairie Fires Ordinance); 1903 (1), cap. 25 (amending N.W.T. C. O., 1898, cap. 87); 1903 (2), cap. 30 (amending C. O., 1898, cap. 87); 1904, cap. 13 (amending C. O., 1898, cap. 87).

Pratt, F., civil effect to marriage with De M. A. Thibault, Que., 1894, cap. 100.

John, estate of, remuneration to executors, Que., 1888, cap. 127; 1901, cap. 94; 1907, cap. 139.

Precedence of Functionaries in Canada, Ca., 1880, p. xxii.; Ca., 1894, p. xlii; Ca., 1907, p. lxix.

Precedence.—Continued.
In New Brunswick, N.B., 1873, cap. 21.
Of the Bar in Nova Scotia, N.S., 1874, cap. 21; Alberta, 1907, cap. 21.

Prefectures, Apostolic, Que., 1883, cap. 44.

Preferences by insolvent persons, of assignments and, N.S. R. S., 1900, cap. 145. *V.* Assignment and Assignments, ante.

Preferential Assignments, N.W.T. C. O., 1898, cap. 42. *V.* Assignments.

Presbyterian Church, Warwick, Ont., 1900, cap. 136.
And Evangelical Protestant Union Printing and Publishing Co., P.E.I., 1885, cap. 13.
Church and churches, and the various funds connected therewith, 1 W. IV., cap. 56; 3 W. IV., caps. 27 and 28; Ca., 1853, cap. 216; 1858, cap. 69; 1861, cap. 124; 1872, cap. 116; 1882, caps. 124 and 125; 1883, caps. 97 and 98; 1888, cap. 107; 1897, cap. 94; Ca., 1908, cap. 148.
N.S., 1875, cap. 100; 1879, cap. 82; 1883, cap. 59; 1885, cap. 81; 1897 cap. 134.
N.B., 1873, cap. 82; 1875, cap. 99; 1876, cap. 13; 1884, cap. 36; 1888, cap. 16; 1907, cap. 62 (an Act respecting); 1907, cap. 79 (an Act respecting the Eastern Section).
Que., 1869, cap. 76; 1875 (1), caps. 61, 62, 64; 1900, cap. 97 (*re* property of the Presbyterian church in Canada).
Ma., 1875, cap. 47.
P.E.I., 1875, cap. 27; 1901, cap. 26 (to amend the several acts relating to congregations of Presbyterians within, in connection with the Presbyterian Church in Canada); P.E.I., 1904, cap. 16. *V.* also Church of Scotland; *V.* Reformed.
Scotland; *V.* Reformed.
V. Board of Management; Model Deed.
Board of Trustees, of the Presbyterian Church in Canada, Ont., 1900, cap. 135 (incorp.); Ma., 1900, cap. 72 (incorp.); N.W.T., 1900, cap. 34 (incorp.), B.C., 1901, cap. 82 (incorporation).
Board (The), of the Presbyterian College, Halifax, N.S., 1902, cap. 196; Ca., 1902, cap. 92 (incorp.); Ca., 1905, cap. 149; 1908, cap. 147. *V.* Halifax.
Church, Newmarket, Ont., 1904, cap. 610.
Churches Union, Ca., 1861, cap. 124. *V.* Ont., 1874 (2), cap. 75.
College, Montreal, Ca., 1865 (1), cap. 53. *V.* Montreal.
College, Montreal. *V.* Montreal and *V.* various localities where Churches situated.
Congregation of Earltown and the Falls, in connection with the Church of Scotland, N.S., 1901, cap. 181 (incorp.).
Congregation of the Gore, Kennetcook, N.S., 1903-4, cap. 197 (Trustees of, authorized to sell the manse property of said congregation).
Congregation of Moser's River, in the county of Halifax, N.S., 1903, cap. 280 (incorp.).

Presbyterian.—Continued.
Dummer and Asphodel, 1869, cap. 59.
Finch, Township, Ont., 1869, cap. 60.
Home Mission Board of the Presbyterian Church of the Maritime Provinces, N.B., 1903, cap. 90 (authorized to accept a settlement of the bequest of Charles C. Hamilton, etc.).
Ladies' College, Ottawa, Ont., 1898, cap. 74; 1902, cap. 109 (name changed from, to "The Ottawa Ladies' College").
Society of Hamilton, Ca., 1857, cap. 193.
Temporalities, Ca., 1858, cap. 66; 1882, cap. 124; Que., 1869, cap. 76; 1875 (1), cap. 64.
Trustees of the American Presbyterian Society of Montreal; Ca., 1864, cap. 163; Que., 1871, cap. 45; 1878 (1), cap. 40; 1890 (1), cap. 83; 1900, cap. 98.
Trustees of the Presbyterian Church of West New Annan, N.S., 1901, cap. 180 (incorp.).
Warwick Presbyterian Church, Ont., 1900, cap. 136.
Prescott, County, 8 Vic., cap. 7; Ca., 1851, cap. 5.
And Glengarry Counties Junction Ry. Co., Ont., 1882, cap 60.
And Ogdensburg ferry regulations, Ca., 1883, p. lx.
County Railway Co., Ca., 1887, cap. 82; 1889, cap. 80.
Elevator Co., Ltd., Ont., 1895, cap. 76.
Port for registration of shipping, Ca., 1880, p. cviii.
School lot, sale, Ca., 1857, cap. 222.
Town, 4 W. IV., cap. 27; Ca., 1847, cap. 47; 1849, caps. 80 and 81; 1850, cap. 64; 1859, cap. 86; Ont., 1895, cap. 76; 1899, cap. 74; 1900, caps. 89 and 90; 1905, cap. 70.
Prescription, Act for shortening in certain cases, B.C. R. S., 1897, cap. 156.
Of Actions against Architects, Que., 1907, cap. 55.
V. Limitation of Actions.
Presentation of Court, Ca., 1907, p. lxx.
Preservation of roads. *V.* Roads.
Of forests from fire. *V.* Fire.
Presqu'Isle and Belmont Ry. Co., Ont., 1868-9, cap. 70; 1873, cap. 94.
Presse Cie., La *v.* La Presse Company.
Preston and Berlin Railway Co., Ca., 1857, cap. 147; 1858, cap. 114; 1863 (2), cap. 56.
Importation at, of raw and leaf tobacco, Ca., 1885, p. lxxvii.
Mary Emeline (relief), Ca., 1906, cap. 143.
Road School Section school-house, N.S., 1867, cap. 84.
Village, Ca., 1859, cap. 76; Ont., 1895, cap. 77; 1897, cap. 77; 1900, cap. 90; 1908, cap. 22; 1909, cap. 19.
Prevention of Diseases affecting fruit trees. *V.* Fruit.
Of fires. *V.* Fires.
Of prairie and forest fires. *V.* Forest. *V.* Prairie. *V.* Fire.
Of the spread of San Jose scale. *V.* San Jose.
Prevost, estate late Amable, Que., 1897, cap. 95.
Prevoyance, La Societe de Secours Mutuels de la, Que., 1905, cap. 68; 1908, cap. 128.

Price, H. M., booms, Que., 1875 (1), cap. 97; 1895 (1), cap. 77. *V.* Chs. Cote.
Herbert Molesworth, Que., 1903, cap. 138 (an Act to extend in favor of, all the rights and privileges granted to George Benson Hall by the Act 38 Vic., cap. 98).
Marshall & Co., exemption from taxation for ten years, N.B., 1900, cap. 66.
Priest's Bay, Que., 1888, cap. 34.
Primary Instruction, pension fund in favor of, Que., 1880, cap. 21.
Primeau, M. A., and A. A. Trottier, bridge and plank road, Ca., 1849, cap. 186.
Primitive Baptist Denomination of New Brunswick, N.B., 1898, cap. 58.
Baptist Parsonage at Deerfield, in the County of Yarmouth, N.S., 1902, cap. 209 (surviving trustees authorized to sell).
Methodist Colonization Co., Ca., 1882, p. cxxvii.; Ont., 1887, cap. 119.
Methodist connection, power of sale and exemption from control as to real estate, Ont., 1869, p. 181, cap. 55. *V.* Methodist Church.
Prince Albert, City, N.W.T., 1904, cap. 20 (incorp. as "The City of Prince Albert"); Sask., 1907, cap. 37 (to confirm by-laws Nos. 8, 9 and 11 of year 1905 of the city of Prince Albert).
And North Saskatchewan Railway Company, Ca., 1906, cap. 144 (to incorporate).
Electoral District, N.W.T., 1893, No. 18.
Nisbet Academy of, Ca., 1888, cap. 108; 1899, cap. 119.
Outing Club (The), Sask., 1906, cap. 363 (incorp., cited as "The Prince Albert Outing Club Act").
Town, N.W.T., 1891-92, No. 8.
Victoria Hospital of, N.W.T., 1900, cap. 44 (incorp.).
Prince Arthur Colonization Co., Ca., 1883, p. cxxix.
Park, proprietors of, N.S., 1870, cap. 71.
Registration District, Ca., 1883, p. lxv.
Prince Arthur's Landing, name of, changed to Port Arthur, Ca., 1885, p. lvi.
And Kaministiquia Railroad Co., Ont., 1875-76, cap. 83; 1877, cap. 14. *V.* Thunder Bay Colonization Co.
Prince County, P.E.I., 1869, caps. 12 and 29; 1892, cap. 27; 1893, cap. 7; 1894, cap. 10.
Agricultural Society, P.E.I., 1868, cap. 19.
Inspection Division for fish and fish oils, Ca., 1886, p. xlv.
Pilotage District, Ca., 1878, p. lviii.; 1883, p. lxxii.
Supreme Court of Judicature, P.E.I., 1901, cap. 11 (to alter time for holding the October term of, in Prince County).
Temperance Act in, Ca., 1879, p. cviii.
Wreck and Salvage District, Ca., 1885, p. cxix.
Prince Edward County, Ont., 37 Geo. III., cap. 17; 1 W. IV., cap. 6; 2 W. IV., cap. 16; 8 Vic., cap. 7; Ca., 1851, cap. 5; Ont., 1880, cap. 44.

Prince Edward.—Continued.
County Railway Co., Ont., 1873, cap. 73; 1874 (1), cap. 60; 1878, cap. 51; 1880, caps. 44 and 61; 1881, cap. 72; 1882, cap. 61; Ca., 1884, cap. 60; 1885, cap. 59; 1886, cap. 71; 1888, cap. 76; 1890, cap. 52; 1893, cap. 2. *V.* Central Ontario Railway Co.
District, 8 Vic., cap. 7.
Prince Edward Island, Ca., 1880, p. lxxi.; 1881, cap. 4; 1882, cap. 15.
Additional subsidy, Ca., 1887, cap. 8.
Agreement between the governments of Canada and, *in re* claims for non-fulfilment of the terms of union, P.E.I., 1901, cap. 3.
Agricultural Mutual Fire Insurance Co., P.E.I., 1885, cap. 9; 1889, cap. 22.
Butter, Cheese and Starch Co., P.E.I., 1881, cap. 27.
Butter, Cheese Associations, P.E.I., 1904, cap. 9 (an Act to amend).
Cambridge Hall Company, P.E.I., 1903, cap. 23 (to incorporate).
Carter & Company, Limited, P.E.I., 1903, cap. 27 (to incorporate).
Certain portions, made subject to Act concerning Harbour Masters, Ca., 1875, p. cxxxv., cxxxvi. and cliv., etc.
Chamber of Commerce, P.E.I., 1875, cap. 23.
Clinton Hall Company, P.E.I., 1905, cap. 19 (to incorporate).
Commutation of Crown Revenues, and to provide for Civil List, P.E.I., 1883, cap. 9.
Dairy Association, P.E.I., 1899, cap. 21.
Development and Tourist Association, P.E.I., 1905, cap. 20 (to incorporate).
Dominion Packing Co., P.E.I., 1903, cap. 25 (relating to).
Electric Co., P.E.I., 1886, cap. 12.
Exemption from duties, or assessment of Her Majesty's property, P.E.I., 1867, cap. 12.
Flax Co., P.E.I., 1867, cap. 9.
Freeland Hall Co., P.E.I., 1903, cap. 24 (to incorporate).
Further annual allowance to be paid, Ca., 1901, cap. 3.
Government. *V.* Legislature.
Historical Society, P.E.I., 1882, cap. 24.
Hospital, P.E.I., 1884, cap. 22.
Importation of cattle into, Ca., 1882, p. xxiv.
Lieutenant-Governor, P.E.I., 1868, cap. 2.
Life Insurance Agents, P.E.I., 1905, cap. 22 (to incorporate).
Loans, P.E.I., 1867, cap. 3; 1894, cap. 6.
Marsh lands, reclamation of, in, P.E.I., 1899, cap. 8.
Mount Stewart Presbyterian Church, P.E.I., 1904, cap. 16 (to amend).
Mutual Fire Insurance Company, P.E.I., 1899, cap. 29.
New Glasgow Christian Church, P.E.I., 1904, cap. 17 (to incorporate).
Nova Scotia and New Brunswick, steam communication between, P.E.I., 1873, cap. 12.
Pharmaceutical Association, P.E.I., 1905, cap. 21 (to incorporate).

Prince Edward Island.—Continued.
Pleasant Grove Hall Company, P.E.I., 1905, cap. 18.
Port Wardens' Acts apply to all ports in, Ca., 1880, p. xxiv.; 1882, p. xcv.
Pottery Co., P.E.I., 1881, cap. 29.
Poultry Association, P.E.I., 1880, cap. 23.
Presbyterian Printing and Publishing Co., P.E.I., 1872, cap. 15.
Public Departments, *re* certain, P.E.I., 1901, cap. 6.
Railway Co., Ca., 1853, cap. 245.
Railway through, P.E.I., 1871, cap. 4; 1872, cap. 13; 1873, cap. 5; Ca., 1887, p. ccxi.; Ca., 1882, cap. 15; Ca., 1908, cap. 54.
Ship-masters loading vessels in ports of, Ca. 1880-81, p. xxii.
Starch Company (Limited), P.E.I., 1902, cap. 25 (incorp.).
Starch Manufacturing Co., P.E.I., 1873, cap. 28.
Steam Navigation Co., P.E.I., 1873, cap. 25.
Stock Breeders' Association, P.E.I., 1892, cap. 40.
Victoria Park, P.E.I., 1904, cap. 24 (an Act relating to); 1905, cap. 12.
Wreck and Salvage District, Ca., 1880, p. cxxiv.
Prince Mine Co., of Country Harbour, N.S., 1873, cap. 52.
Street Baptist church, Truro, N.S., 1871, cap. 82.
Prince of Wales College and Provincial Normal School, P.E.I., 1867, cap. 3; 1879, cap. 3; 1882, cap. 3; 1897, cap. 6; 1899, cap. 6; 1901, cap. 21 (amending Act of Amalgamation).
Gold Mining Co., N.S., 1868, cap. 83.
The First, Fusiliers Armory Association, Que., 1908, cap. 156 (incorp.).
Princess Louise steamer, carriage of passengers by, Ca., 1882, p. xc.
Princetown Common, P.E.I., 1892, cap. 28.
Royalty church, P.E.I., 1877, cap. 13; 1896, cap. 20.
Town, P.E.I., 1892, cap. 28.
Prince William parish, N.B., 1886, cap. 15; 1894, cap. 34.
Railway from Fredericton, Ca., 1880, cap. 10; 1890, cap. 5.
Printers, The Association of Master Printers of Quebec. *V.* Association.
Printing, Public, N.B., 1891, cap. 4; N.B. C. S., 1903, cap. 15 (*re* appointment of a King's Printer); Ma., 1888, cap. 13; Ma. R. S., 1891, cap. 126; Ma., 1901, cap. 36 (to amend The Manitoba Public Printing Act); Ma. R. S., 1902, cap. 142; The Manitoba Public Printing Act, N.S., 1876, cap. 12; 1881, cap. 15; N.S. R. S., 1900, cap. 11 (The Public Printing Act); N.W.T. R. O., 1888, cap. 2; N.W.T. C. O., 1898, cap. 11; N.W.T., 1901, caps. 5 and 6 (amendments); Sask., 1906, cap. 14 (an Act respecting Public Printing, N.W.T. C. O., 1898, cap. 11, and N.W.T., 1901, caps. 5 and 6 repealed); Alberta, 1906, cap. 9 (Public Printing Act). *V.* also Statutes.
And Stationery, public, Ca. R. S., 1886, cap. 27; Ca., 1888, cap. 17; 1893, cap. 15; 1901, cap. 18 (amendment, advances to King's Printer); Ca., 1903, cap. 50; Ca. R. S., 1906, cap. 80. *V.* also Statutes.

Prayer, outport of, late Cressy, Ca., 1886, p. xxv.
Priority of execution creditors abolished, B.C., 1879, cap. 4; 1902, cap. 17 (to prevent priority among execution creditors, cited as the "Creditors' Relief Act, 1902"); N.B., 1902, cap. 3.
Among execution creditors abolished, N.W.T. C. O., 1898, cap. 26.
V. Creditors.
Prison, Central, Ont. R. S., 1877, cap. 217; 1893, cap. 53.
And Asylum Inspection, Ont. R. S., 1897, cap. 260; 1899, cap. 33.
Prisons, Public and Reformatory. *V.* Gaols.
Prisoners, apprehended in district where offence was not committed, Ca. R. S., cap. 174, sec. 86. *V.* Criminal Code.
Employement, Ont. R. S., 1897, cap. 316.
Employment of, inside or outside of gaols, Ont., 1878, cap. 24; 1885, cap. 52; Ont. R. S., 1897, cap. 316; Que. R. S., art. 1224; Que., 1880, cap 24; 1908, cap. 23; B.C., 1878, cap 30; Ca., 1874 cap. 30, sec. 5; N.B., 1900, cap. 24.
Female. *V.* Female Patients, etc.
Maintenance and employment of, N.S., 1881, cap. 14; Que., 1895, (2), cap. 19.
Removal of, Ca. R. S., 1886, cap. 174, sec. 97; 1890, p. xxxvii; Ont. R. S., 1897, cap. 314.
Removal of, from H. M.'s possessions out of the United Kingdom, Ca., 1885, p. iv.
Prittie, trustees of R. W. and Jane, to mortgage, Ont., 1895, cap. 125.
Marriage Settlement, Ont., 1907, cap. 126; 1909, cap. 164.
Private Ways. *V.* Ways.
Detectives, Ont., 1909, cap. 83 (Private Detectives Act).
Privileges, Granting of by Municipalities, Que., 1907, cap. 46.
Privilege or architects, builders, labourers, etc., Que., 1894, cap. 46; 1905 (2), cap. 42.
Of voyageurs, lumbermen, etc., Que., 1894, cap. 47; 1899, cap. 50.
Privy Council. *V.* Courts.
Council, Appeals to, Ont. R. S., 1897, cap. 43. *V.* Ont., 1898, cap. 2 (Surrogate); Ont., 1909, cap. 52; Que., 1908, cap. 75.
Prize Courts, Ca., 1895, p. 375; Ca., 1900, p. vi. and seq. (in the colonies).
Prize-fighting, Ca. R. S., cap. 153. *V.* Criminal Code.
Probate Courts. *V.* Courts.
Duty Act, B.C., 1907, cap. 31 (an Act to ratify).
Probates and Letters of Administration, Ca., 1892, p. iii.
Ma., 1886, cap. 5; 1888, cap. 29; 1889, cap. 22; 1890, cap. 2; Ma. R. S., 1891, cap. 37.
B.C. R. S., 1897, cap. 73; cap. 157 (granted abroad, etc.).
N.S., 1889, cap. 12. *V.* Courts.
Ont. *V.* Surrogate Courts.
P.E.I., 1888, cap. 9.
N.B., 1885, cap. 19. *V.* Courts of Probate.
N.W.T. R. O., 1888, No. 58.
Que., 1897, cap. 56.

Procedure in Civil Cases, Ont., 1886, cap. 50; 1889, cap. 11. *V.* Judicature Act.

Before Justices of the Peace. *V.* Justice of the Peace, Ont.

B.C., 1871, No. 120; 1885, cap. 7; 1888, cap. 4; 1905, cap. 19.

Common Law Procedure Act, Ont. R. S., 1877, cap. 50; rep. *V.* Ont., 1887, cap. 8. *V.* Judicature Act, Ont.

N.S. R. S., 1884, cap. 103; 1887, caps. 11, 12, 33.

N.B., 1879, caps. 12, 13; 1898, cap. 25 (Practice in Supreme Court in Equity).

Man. (Queen's Bench Act), Man., 1895, cap. 6.

P.E.I., 30 Vic., cap. 18 (practice and pending in the Supreme Court); 1874, cap. 7; 1880, cap. 5; 1886, cap. 5; 1889, cap. 7; 1892, cap. 22; 1902, cap. 10 (amending P.E.I., 30 Vic., cap. 18).

N.W.T. R. O., 1888, No. 58. *V.* Courts; *V.* Justice, administration of.

Civil, new Code of, Que., 1897, caps. 48, 49, 54, 55; 1898, cap. 47; 1899, caps. 52 and 53; 1900, caps. 41, 42 and 43; 1901, cap. 33 (art. 94 amended); cap. 34 (art. 165 amended); cap. 35, (art. 237 amended); cap. 36 (art. 530 replaced); cap. 37 (arts. 1342, 1351 and 1357 amended); 1902, cap. 12 (amendment of law *re* holidays); cap. 40 (amendment of art. 121; service may be made by literate persons by authority of judge in certain cases); cap. 41 (amendment of art. 683 *re* place where garnishee must make his declaration); 1903, cap. 50 (*re* appeals from Circuit Court, Lake Megantic County, C. C. P. 47 amended. Review of Judgments of same court, C. C. P. 53 amended), and caps. 51 and 52 (amendment *re* District Magistrate's Court, C. C. P. 61), and cap. 53 (evidence of husband and wife when admitted, C. C. P. 314, sec. 4 replaced), and cap. 54 (*re* trials by jury, C. C. P. 437 amended, etc.), and cap. 55 (salaries of city or town clerks, etc., sec. 10 of C. C. P. 599 replaced), and cap. 56 (part of salary of members of corporation of pilots below harbour of Quebec not liable to seizure, art. 599, C. C. P. as amended by 62 Vic., cap. 53 further amended), and cap. 57 (*re* seizure of salaries or wages, amending C. C. P. by adding art. 1147a after art. 1147 C. C. P.), and cap. 58 (*re* sale of property of minors, amending C. C. P., art. 1361); 1904, cap. 45 (amending arts. 8 and 86 *re* transaction of legal business on Saturdays), and cap. 46 (amending art. 29—mayors of municipalities authorized to administer oaths), and cap. 47 amending art. 59 (*re* jurisdiction of Commissioners' Court), and cap. 48 (amending art. 316 *re* taxation of parties when examined as witnesses); Que., 1905, cap. 30, pars. 8 and 9 (art. 1049a added after art. 1049, and art. 1069a added after art. 1069, *re* registry offices); 1906, cap. 39 (amending art. 1313, C. C. P. *re* registers of birth), and cap. 42 (amending articles 61, 639, 717, 1029, 1041, 1048, 1069 and 1352, C. C. P.), and cap. 43 (art. 135 (a) inserted after 135 C. C. P., *re* proceedings affecting immovable property of certain deceased persons, how carried on).

Criminal. *V.* Criminal Law and Procedure.

Processions V. Municipal Act, Ont.
Proclamation, etc., publication of, Que., 1882, p. iii.; Ca., 1880-81 cap. 28; Ca. R. S., 1906, p. xiii (publication of official notices).
Producers' Oil Refining Co., Ca., 1885, p. civ.
Profanation of the Lord's Day, N.W.T. C. O., 1898, cap. 91; N.B., 1899, cap. 11. V. post, Sabbath, Sunday.
Professions, Liberal, Que., 1903, cap. 37 (an Act respecting the); 1907, cap. 44.
Prohibition Act. V. Liquors.
Prohibition, Writs of, Ont. R. S., 1877, cap. 52.
Promises (written), and acknowledgments of liability, Ont. R. S., 1877, cap. 117.
And engagements valid on written memorandum, P.E.I., 1873, cap. 20; 1878, cap. 16; 1883, cap. 5.
Promissory Notes and Bills of Exchange, Ca. R. S., 1866, cap. 123; 1890, cap. 33 (Bills of Exchange Act); 1891, cap. 17; Ca., 1897, cap. 10; 1902, cap. 2 (amending Act of 1890, non-acceptance within two days, etc.); Ca. R. S., 1906, cap. 119; Ca., 1908, cap. 8; N.B. C. S., 1877, p. 1064, Ma., 1892, cap. 1.
Property Act (The), N.B. C. S., 1903, cap. 152.
And civil rights, Ont. R. S., 1877, cap. 92; Ont., 1902, cap. 13 (an Act respecting The Imperial Statutes relating to property and civil rights, incorporated into the Statute Law of Ontario).
Exemption of certain, from seizure, and sale under execution, N.W.T. C. O., 1898, cap. 27. V. Exemptions.
Law of England, Ont. R. S., 1897, cap. 111; 1900, cap. 17, sec. 16.
Law and Transfer of Property, Ont. R. S., 1897, cap. 119.
Of the descent of real and personal, N.S. R. S., 1900, cap. 140.
Of married women. V. Married.
Personal, of married women, N.W.T. C. O., 1898, cap. 47.
Protection of, Ma. C. S., 1880, cap. 24; Ont. R. S., 1887, p. 2332; Ont. R. S., 1897, p. 3189; N.W.T., 1891-92, No. 27; 1892, No. 27.
P.E.I, 1901, cap. 20 (to prevent the destruction of woods, forests, and other, by fires) V. Fires.
Undivided, N.W.T. R. O., 1888, No. 54; Ma. R. S., 1891, cap. 113. V. Real Estate; V. Partition; V. Assessment.
Proprietary or Patent Medicines Act, Ca., 1908, cap. 56.
Prosecutions, appeals on, Ont., 1889, cap. 15; Ont., 1893, cap. 18.
Criminal, N.B., 1894, cap. 19; N.B. C. S., 1903, cap. 106 (re payment by municipalities of certain expenses in criminal prosecutions, and preliminary investigations of indictable offences).
Prospect Coal Mining Co., N.B., 1885, cap. 72.
Prospectors, B.C., 1899, cap. 58.
Prospectuses Issued by Companies, Ont., 1906, cap. 27.
Prosser, William, relief of, N.S., 1869, cap. 72.
Protection of persons employed in places of business other than factories, Ont., 1892, cap. 54; 1895, cap. 51. V. Shops.

Protection.—Continued.
And reformation of neglected and dependent children. *V.* Children.
Company. *V.* Union, Dartmouth and Halifax.
(La), Que., 1908, cap. 127 (incorp.).
Of breeders of live stock. *V.* Breeders.
Of game. *V.* Game.
Of infant children, an act respecting maternity boarding houses and for, Ma., 1899, cap. 21. *V.* Maternity.
Of insectivorous birds. *V.* Birds.
Of persons employed in factories, Ma., 1900, cap. 13. *V.* Factories.
Of persons engaged in constructing railways, Que., 1890 (1), cap. 40.
Of sheep and other animals from dogs, N.W.T. C. O., 1898, cap. 82.
Of sheep. *V.* Sheep.
Of the growth of cranberries. *V.* Cranberries.
Of the protection of villages. *V.* Villages.
Of the protection of woods against fire. *V.* Woods. *V.* Fire.
Of women in Public Institutions, Ont. R. S., 1897, cap. 264.
Of youths. *V.* Youths.
Protective Association of Canada, Ca., 1907, cap. 118 (to incorporate).
Benefit Association of the Province of Quebec, incorp., Que., 1895, (2), cap. 82.
Police and Fire Patrol Co., Ca., 1887, p. ccxx.
Protestant Asylum for Insane, Que., 1881, cap. 50; 1892, cap. 39. *V.* Verdun, 1895 (2), cap. 5.
Board of School Commissioners of Montreal, 9 Vic., cap. 27; sec. 40 and seq.; Ca., 1849, cap. 113; 1851, cap. 97; 1856, cap. 14, sec. 1; 1886, cap. 141; Que., 1868, cap. 22; 1869, cap. 16, sec. 17 and seq.; 1870 (1), cap. 25; 1870 (2), cap. 12; 1872, cap. 33; 1875 (2), cap. 16; 1884, cap. 89, sec. 59; 1890 (1), cap. 117; 1890 (2), caps. 53 and 54; 1892, cap. 61; 1895 (2), cap. 37, sec. 1; 1904, cap. 50 (amending 32 Vic., cap. 16, sec. 23 and amendments thereto, *re* amount to be paid by corporation of City of Montreal for the support of schools); 1905, cap. 91 (power to issue additional bonds); Que., 1906, cap. 85 (an Act amending 4 Ed. VII., cap. 91, and to interpret certain provisions of the Act 54 Vic., cap. 53, respecting the issue of bonds or debentures by the said board); 1907, cap. 30; 1908, cap. 34.
Board of School Commissioners of the City of Sherbrooke. *V.* Sherbrooke.
Board of School Commissioners of Quebec. *V.* Quebec.
Deaf Mutes and Blind, Que., 1869, cap. 89; 1878 (1), cap. 41, changes name. *V.* Mackay Institute.
Home for friendless women, Que., 1876, cap. 53.
Hospital for the Insane, Que., 1881, cap. 49; 1892, cap. 39; 1895 (2), cap. 5; 1899, cap. 3; 1902, cap. 8 (guarantee by the Quebec Government of money to be borrowed); 1902, cap. 98 (incorporating

Protestant.—Continued.
Act amended); 1906, cap. 90 (an Act to declare in what investments the funds of the, may be placed, to enlarge the scope thereof, and to ratify investments already made).
House of Industry and Refuge, Montreal. *V.* Montreal.
Infants' Home of Montreal. *V.* Montreal.
Ladies' Home of Quebec, Que., 1871, cap. 48.
Orphan Asylum of Montreal, Ca., 1860 (1), cap. 143.
Protheroe Coal and Ry. Co., N.S., 1875, cap. 75.
Prothonotaries, N.B. R. S., 1884, cap. 16; 1895, cap. 31; 1897, cap. 30.
And clerks of the Crown, N.S. R. S., 1900, cap. 29.
Prothonotary of the Supreme Court, P.E.I., 1872, cap. 14.
Of the Supreme Court, N.S., 1899, cap. 15.
Provencher, County, Ma., 1873-74, cap. 10; 1877, cap. 3 and cap. 47, sec. 14; 1880, cap. 10; 1881, cap. 14.
Joseph Adelard, Que., 1903, cap. 139 (to authorize Quebec Province Bar to admit to practise after examination).
Provident and Commercial Land Co., Ca., 1885, p. clvi.
Financial Association, Ltd., Ca., 1905, cap. 151 (to incorporate).
Life Assurance and Investment Co., Ca., 1855, cap. 211.
Societies. *V.* Charitable.
Trust and Investment Company (Limited), incorp., N.W.T., 1900, cap. 33.
Province of Quebec Association of Architects, Que., 1890 (2), cap. 58; 1898, cap. 33.
Debt of the Province of Quebec, concerning the, Que., 1903, cap. 2.
Fiscal year of the Province of Nova Scotia, N.S. R. S., 1900, cap. 16.
Re northeastern, northern and northwestern limits of certain countries of the Province, Que., 1899, cap. 6.
Provinces, subsidies and allowances to, Ca. R. S., cap. 46.
Provincial Accident Insurance Co., N.B., 1876, cap. 64.
Accounts, auditing of, N.S., 1901, cap. 4; N.B. C. S., 1903, cap. 16 (*re* Provincial Revenue and Accounts); Ont. R. S., 1897, cap. 23; 1901, cap. 7; 1906, cap. 19, sec. 10; 1908, cap. 9.
Agency Co., Ltd., incorp., Que., 1890 (2), cap. 77.
Agricultural and Industrial School of Manitoba, Ma., 1872, cap. 15; 1873, cap. 20; 1876, cap. 18; 1879, cap. 23; 1881, cap. 26; 1882, cap. 14; 1883, cap. 19.
And county agricultural exhibitions throughout the province, an act to aid, and towards the holding of, N.B., 1899, cap. 13.
And Municipal Auditors, Ont. R. S., 1897, cap. 229.
Association of Protestant Teachers of Quebec, incorp., Que., 1889, cap. 70.
Bank of London (Ont.), Ca., 1884, cap. 48.
Board of Health. *V.* Public Health Act, Ont.
Buildings, Ont., 1880, cap. 3; 1885, cap. 6; 1887, cap. 3; 1891, cap. 4; 1893, cap. 7; 1894, cap. 12.
Coal Co., N.B., 1898, cap. 68.

Provincial.—Continued.
Constables. *V.* Constables.
Courts. *V.* Courts.
Debentures. *V.* Debentures.
Drainage Aid Act, Ont., 1900, cap. 8. *V.* Drainage.
Engineer, N.S., 1903-4, cap. 12 (an Act to provide for the superannuation of the).
Exhibition, annual, N.S. R. S., 1900, cap. 57. *V.* Exhibition.
Exhibition, annual. *V.* Exhibition.
Extra corporations, *re* licensing of, Ont., 1900, cap. 24; 1901, caps. 18 and 19; 1903, cap. 7, sec. 53.
Extra Provincial Corp., N.B., 1905, cap. 28 (an Act to amend).
Fire Insurance Co. of Canada, Que., 1907, cap. 109 (incorp.).
Fisheries, Ont., 1898-99, cap. 1.
Forwarding Co., Ca., 1864, cap. 97.
Gold Mining Co., N.S., 1867, cap. 46; 1868, cap. 54.
Grand Orange Lodge, incorporated, N.S., 1875, p. 218.
Home, B.C., 1895, cap. 44.
Institutions, removal to, from Gaols, Ont., 1880, cap. 35; R. S., 1887, cap. 242; Ont. R. S., 1897, cap. 314.
Insurance Co. of Canada, Ca., 1849, cap. 167; 1852-53, cap. 69; 1855, cap. 213; 1858, cap. 62; 1863 (1), cap. 58; 1875, cap. 82. *V.* Canadian Lake Underwriters' Association.
Jurisdiction of Companies, Ont., 1907, cap. 38.
Land Surveyors' Association, Ca., 1860, cap. 139. *V.* Land Surveyors.
Lands, Ma., 1899, cap. 30; R. S., 1902, cap. 135. *V.* Lands.
Librarian, N.S., 1906, cap. 14 (to provide for superannuation of).
Light, Heat and Power Co., Que., 1902, cap. 71 (certain additional powers granted and all powers vested in it by its letters patent, confirmed, ratified and validated).
Loan, an Act respecting, N.S., 1898, cap. 7; 1903 4, cap. 7 (an Act *re* a Provincial loan).
Loan Act, B.C., 1899, cap. 42.
Loan Co., Que., 1875 (2), cap. 62, secs. 9 and 11; 1876, cap. 27, sec. 14.
Loan and Savings Co., Ca., 1876, cap. 65.
Loans, N.S. R. S., 1900, cap. 15 (of Provincial Loans); Ont., 1905, caps. 2 and 3; 1906, cap. 4; 1909, cap. 8. *V.* Revenue.
Long Distance Telephone Co., Ont., 1906, cap. 135.
Lunatic Asylum (Brockville), Ont., Ca., 1863 (1), cap. 42; 1893, cap. 54.
Lunatic Asylum (St. John), authority to sell land of, N.B., 1900, caps. 13 and 14. *V.* Lunatics.
Manganese Mining Co., Ltd., N.S., 1893, cap. 177.
(The) Manufacturing and Supply Co., Ltd., N.S., 1901, cap. 134 (incorp.); 1903, cap. 249 (amendment).
Medical Board of Manitoba, Ma., 1871, cap. 26. *V.* College of Physicians and Surgeons.

Provincial.—Continued.
Mutual Billiards and Bowling Alleys Association, Que., 1906, cap. 105 (incorp.).
Normal School, Prince of Wales College and. *V.* Prince of Wales.
Park, an act to establish a forest reservation and, N.B., 1902, cap. 6.
Parks. *V.* Municipal Act, Ont., Algonquin National Park, Queen Victoria Niagara Falls Park, Rondeau Provincial Park.
Permanent Benefit Building and Investment Society, N.S., 1897, cap. 119.
Police, Que., 1899, cap. 31.
Questions, constitutional and other. *V.* Constitutional.
Registrar, Secretary of Que., 1899, cap. 17.
Revenue. *V.* Revenue.
Rifle Association, N.B., 1907, cap. 43 (an Act to give grant).
Road and Bridge grants, N.S., 1900, cap. 3. *V.* Roads; *V.* Bridges.
Royal Jubilee Hospital. *V.* Royal Jubilee Hospital.
Secretary, N.S., 1887, cap. 31; Ma. R. S., 1891, cap. 122; Ma. R. S., 1902, cap. 136; Que. R. S., 1888, art. 705; 1892, p. xiii. and cap. 8; 1894, cap. 10; 1897, p. iv.; B.C., 1899, cap. 59; Alberta, 1906, cap. 7; Sask., 1906, cap. 8 (The Provincial Secretary's Act, N.W.T. C. O., 1898, cap. 7 repealed).
Steamship Co., Ca., 1874, cap. 106.
(The) Telephone Company, Que., 1902, cap. 80 (name changed from the "County of Montmorency Telephone Company, to, charter amended). *V.* County.
Trust and Agency Co., Que., 1899, cap. 85 (incorp.).
Workingmen's Association, N.S., 1882, cap. 74; 1890, cap. 135 to 143; 1895, cap. 160; 1896, cap. 121.
Banner Lodge, incorporated, N.S., 1890, p. 272.
Drummond Lodge, incorporated, N.S., 1890, p. 269.
Equity Lodge, incorporated, N.S., 1890, p. 271.
Fidelity Lodge, incorporated, N.S., 1890., p. 267.
Holdfast Lodge, incorporated, N.S., 1895, p. 647.
Island Lodge, incorporated, N.S., 1890, p. 270.
Keystone Lodge, incorporated, N.S., 1890, p. 273.
Mayflower Lodge, No. 69, N.S., 1906, cap. 244 (incorp.).
McBean Lodge, incorporated, N.S., 1890, p. 268.
Pioneer Lodge, incorporated, N.S., 1890, p. 266.
Power Lodge, incorporated, N.S., 1896, p. 286.
Power Lodge, No. 29, N.S., 1896, cap. 121.
Strathcona Lodge (Westville), N.S., 1902, cap. 199 (incorp.).
Victoria Lodge, incorporated, N.S., 1890, p. 274.
Young Men's Christian Association of Ontario and Quebec, Ont., 1906, cap. 145.
Provinciale du Canada, La Banque, name changed from "La Banque Jacques Cartier," Ca., 1900, cap. 102. *V.* Jacques Cartier.
La Banque du Canada, Ca., 1906, cap. 145 (relating to).

Provisional County Councils. *V.* Municipal Act, Ont.
Judicial Districts. *V.* Unorganized Districts, Ont.
Provisions, lumber, fuel and other merchandise, regulation and inspection of, N.S. R. S., 1884, cap. 73; N.S. R. S., 1900, cap. 97 (regulation and inspection of); N.S., 1906, cap. 51 (amending N.S. R. S., 1900, cap. 97.
Prudential Financial Society, Ca., 1907, cap. 119 (to incorporate).
Life Insurance Co. of Ontario, Ont., 1879, cap. 84.
(The) Life Insurance Company, Ma., 1902, cap. 67 (incorp.).
Life Assurance Co. of Canada, Ca., 1898, cap. 113; Ca., 1907, cap. 120.
Prud'homme, Eustache, substitution, Que., 1900, cap. 114.
Pryor, James Arthur, Ca., 1905, cap. 150 (relief).
Public accounts, better auditing of, Ma., 1884, cap. 38; Ont. R. S., 1897, cap. 23; Ont., 1901, cap. 7 (amendments); 1906, cap. 19, sec. 10; 1908, cap. 9. *V.* 1909, caps. 10 and 11.
Accountants, Ont. R. S., 1897, cap. 22; 1909, cap. 9.
Accounts, auditing of, N.W.T. C. O., 1898, cap. 10.
Aid to Charitable Institutions, Ont. R. S., 1897, cap. 320; 1900, cap. 58; 1904, cap. 38; 1904, cap. 23, sec. 5; 1907, cap. 23, sec. 30.
Aid to Hospitals. *V.* ante Hospitals, etc.
Aid to schools. *V.* Schools.
An act to provide for the inspection of public offices, N.S., 1901, cap. 5.
Buildings, Ma., 1884, cap. 42; Ma. R. S., 1891, cap. 123; Ma. R. S., 1902, cap. 137; Ma., 1904, cap. 25; Que., 1894, cap. 29; 1900, cap. 22; 1907, cap. 38 (Art. 2985 amended); 1908, cap. 52. *V.* Egress.
Charity, N.S. R. S., 1900, cap. 43 (of public charities). *V.* Commissioners of Public Charity.
Debt, conversion of, Que., 1897, cap. 2; 1907, cap. 2.
Departments, *re* certain, P.E.I., 1901, cap. 6 (*re* registrar of deeds and commissioner of public lands, charge for search; transfers to be registered).
Departments, Que. R. S., 1888, art. 698.
Departments, new buildings for, B.C., 1893, cap. 34; 1897, cap. 32.
Documents, Ca. R. S., 1906, cap. 102.
Domain, N.B., 1906, cap. 31 (an Act *re* Public Domain).
Egress from Public Buildings, Ont. R. S., 1897, cap. 263.
Employees, commissions of, etc. *V.* Officers.
Forests, Lands, Woods and. *V.* Lands.
Functionaries, salaries of, Ca. R. S., cap. 4; Ca., 1905, cap. 12; Ca. R. S., 1906, cap. 4. *V.* Officers.
Grants may be written on paper, N.B. C. S., 1877, cap. 12.
Grounds, supervisors of, N.S. R. S., 1884, cap. 29; 1885, cap. 10; 1892, caps. 29 and 30; N.S. R. S., 1900, cap. 85 (appointment of supervisors of title of public grounds vested in them; leases, how made, etc.).

Public.—Continued.
Health. *V.* Health.
Highways. *V.* Highways.
Highways and bridges, travelling on, Ont., 1900, cap. 40.
Instruction. *V.* Schools.
Inquiries, Ca. R. S., cap. 114; 1889, cap. 33; Ca. R. S., 1906, cap. 104; Que., 1869, cap. 8; Que. R. S., 1888, art. 596; 1890 (1), cap. 14; 1892, cap. 6; 1895 (2), cap. 11; Ont. R. S., 1897, cap. 19; 1904, cap. 10, sec. 7; 1905, cap. 22; 1908, cap. 8. *V.* 1903, cap. 10; Ma. R. S., 1891, cap. 22; 1898, cap. 7; Ma. R. S., 1902, cap. 26; B.C. R. S., 1897, cap. 99; N.W.T., 1895, No. 2; N.W.T. C. O., 1898, cap. 12; 1903 (1), cap. 5 (amendment of N.W.T. C. O. ,1898, cap. 12; Alberta, 1908, cap. 2; N.S. R. S., 1900, cap. 12 (of inquiries concerning public matters).
Landings. *V.* Landings.
Lands Act, Ont. R. S., 1897, cap. 28; 1899, cap. 11; 1906, cap. 10, sec. 3; 1909, cap. 15.
Lands, Que., 1899, caps. 20 and 21; 1904, cap. 13, sec. 21; 1905, cap. 16, sec. 9; 1907, cap. 17; 1908, cap. 24.
Lands of the Territories, N.W.T., 1900, cap. 4.
Lands, Woods and Forests. *V.* Lands.
Libraries. *V.* Libraries.
Markets. *V.* Markets.
Matters. *V.* Ante, Public Inquiries.
Meetings, Ca. R. S., cap. 152, preservation of peace; Ont. R. S., 1877, cap. 177. *V.* Ont. R. S., 1897, cap. 230; Ont., 1903, cap. 28; 1909, cap. 26, sec. 36.
Morals and Public convenience, Ca. R. S., cap. 157; 1887, cap. 48. *V.* Municipal Act, Ont.
Officers, continued in office upon demise of Crown, Ca., 1901, p. xx. (proclamation relative to).
Officers, N.B., 1901, cap. 7 (an act respecting, on demise of the Crown).
Officers, Security of, Ont. R. S., 1897, cap. 16; 1904, cap. 4; 1909, cap. 5. *V.* Fees, 1904, cap. 4.
Officers, security to be given by, N.W.T. C. O., 1898, cap. 13; Alberta, 1908, cap. 10. *V.* Officers, Functionaries.
Offices, opening and closing of, P.E.I., 1900, cap. 7; 1902, cap. 8 (amending P.E.I., 1900, cap. 7).
Offices opening and closing of, in Charlottetown, P.E.I., 1872, cap. 7; 1899, cap. 22.
Officials. *V.* Officials.
Parks, establishment and maintenance of, N.B., 1900, cap. 10. *V.* Parks, Ont. R. S., 1897, cap. 223. *V.* Municipal Act.
Peace, N.B. C. S., 1877, p. 1084.
Printing. *V.* Printing.
Property, Ca., 1891, cap. 7.
Records. *V.* Records.
Revenue. *V.* Revenue.

Public.—Continued.

Riots near Public Works, Ont. R. S., 1897, cap. 38.

Road and bridge grants. *V.* Roads.

Sale of Intoxicating Liquors near Public Works, Ont. R. S., 1897, cap. 38.

Schools. *V.* Schools.

Service, Que., 1903, cap. 1 (grant of moneys for government expenses). *V.* Officers.

Service of Dominion, loans for. *V.* Loans.

Service, Ontario Public Service, Ont. R. S., 1897, cap. 15; 1898, cap. 6; 1906, cap. 19, sec. 8; 1909, cap. 4. *V.* Civil Servants.

Service of Manitoba, loan for, Ma., 1900, cap. 23.

Utility. *V.* Municipal Act, Ont.

Wages for labour on Public Works, Ont. R. S., 1897, cap. 155; 1900, cap. 29.

Woods, Lands and Forests. *V.* Lands.

Works, Ca. R. S., 1886, caps. 36 and 151; Ca., 1887, p. clxxxiv.; 1888, pp. clxxiv. and ccii.; 1889, p. xcvii.; 1890, p. cxv.; 1891, p. cxxxii.; 1892, p. lxx.; 1894, p. cxxxvi.; 1895, p. xc. and cap. 36; 1896 (1), p. lxx. and cap. 5; 1897, p. xcii.; 1898, p. lxxxvii.; 1898, cap. 12; 1899, cap. 30 (Public Works [Health] Act), 1900, p. lii.; 1901, p. lxxv.; 1902, p. lxxvii.; 1903, caps 52 and 53; 1903, p. liii.; 1904, p. lxiii.; 1905, cap. 32; 1906, p. lxxiii.; Ca. R. S., 1906, cap. 39; Ca., 1908, p. ccxxxv.

N.B., 1886, cap. 1; 1888, cap. 2; 1889, cap. 2; 1890, cap. 2; 1891, caps. 2 and 3; 1892, caps. 2 and 3; 1893, cap. 2; 1894, caps. 2 and 4; 1895, cap. 2; 1896, cap. 2; 1897, cap. 2; 1900, cap. 2 (to provide for the repair and improvement of roads and bridges and other public works and services); 1902, cap. 2 (to provide for the repair and improvement of roads and bridges and other public works and services); N.B. C. S., 1903, cap. 13 (constitution of Board of Public Works).

P.E.I., 1869, cap. 3; 1872, cap. 15; and cap. 28 (of subscriptions to; 1877, cap. 3; 1879, cap. 22; 1900, cap. 9; 1906, cap. 3.

Ma. C. S., 1880, cap. 11; 1885, cap. 6; 1886, cap. 46; M. S. R., 1891, cap. 128; R. S., 1902, cap. 144.

Ont. R. S., 1877, caps. 30, 31, 32; Ont. R. S., 1887, cap. 33; 1896, cap. 37; Ont. R. S., 1897, cap. 37; 1898 cap. 5, sec. 3; 1900, cap. 14; 1902, cap. 20, sec. 4; 1904, cap. 10, sec. 8. *V.* 1909, cap. 26, sec. 30; Ont. R. S., 1897, cap. 38 (riots near); Ont. R. S., 1897, cap. 39; 1908, cap. 33 (respecting sale of liquor near).

N.S., 1874, cap. 10; N.S. R. S., 1884, cap. 60 (of subscriptions to); N.S., 1893, cap. 15; N.S. R. S., 1900, cap. 86 (of subscriptions to).

Alberta, 1906, cap. 10 (Public Works Act).

B.C. R. S., 1897, cap. 160; B.C., 1901, cap. 32 (re certain aid to railways and other public works); 1902, cap. 71 (Public Works Wages' Act, 1902); 1903, cap. 22.

Que. R. S., 1888, art. 1756. *V.* Roads and Bridges.

Public.—Continued.

Works, N.W.T. C.O., 1898, cap. 9; N.W.T., 1901, cap. 4 (The Public Works' Ordinance); 1903 (1), cap. 6 (sections 31 to 46 both inclusive, of N.W.T., 1901, cap. 4 repealed. *V.* Drainage); 1903 (2), cap. 3 (amending N.W.T., 1901, cap. 4, compensation fixed by arbitration in case of disagreement, etc.); 1904, cap. 2 (amending N.W.T., 1901, cap. 4); Sask., 1906, cap. 10 (The Public Works Act); Sask., 1906, cap. 5 (The Public Service Act).

Works' Loan Act, B.C., 1897, cap. 24; 1898, cap. 30; B.C., 1901, cap. 32, loan authorized for five million dollars for purpose of aiding construction of railways and other public works, cited as the "British Columbia Public Works' Loan Act, 1901"); 1902, cap. 42; (Act of 1901, cap. 32, repealed).

Publication Board of the Baptist Convention, Ont., 1889, cap. 105.

Of Documents. *V.* Official Notices.

Pubnico (N.S.), Harbour Masters' Acts apply to, Ca., 1883, p. lxxiii.

Railway, line of, from, to Port Clyde or Clyde River, Ca., 1901, cap. 7, sec. 2, sub-sec. 5 (subsidy in lieu of balance of subsidy of, Ca., 1897, cap. 4, sec. 2329.

Puebla Tramway, Light & Power Company, Ca., 1906, cap. 146 (respecting).

Pugwash, bridge at, N.S., 1876, cap. 53.

And Spring Hill Ry. Co., N.S., 1872, cap. 61; 1874, cap. 61; 1877, cap. 73; 1879, cap. 69.

Durham Street Public Hall, trustees of, N.S., 1872, cap. 92.

Foundry and Manufacturing Co., N.S., 1872, cap. 88

Lime Co., N.S., 1872, cap. 91.

Mutual Fishing and Trading Company. *V.* Mutual.

Rules as to pilotage district, Ca., 1879, p. xcii.

School Section, N.S., 1893, cap. 86.

Pulpwood, dues on, Que., 1895 (1), p. vi.

And paper, manufacture of, B.C., 1901, cap. 64 (Wood Pulp Act, 1901").

Floating of, Que., 1902, cap. 34.

Ont., 1900, cap. 11.

Spruce and, manufacture of, Ont., 1900, cap. 11. *V.* Spruce.

Punishments, Ca. R. S., 1886, cap. 181; 1888, cap. 47.

Pure Bred Cattle Breeders' Association of Manitoba and the North-west Territories, Ma., 1891, cap. 32, sec. 11.

Puslinch, Township, Ont., 1889, cap. 92.

Puslinch Lake (Ont.), set apart for propagation of fish, Ca., 1882, p. clx.

Pythias, Knights of. *V.* Knights of Pythias.

Q.

Quakers, or Society of Friends, 33 Geo. III., cap. 4; 10 Geo. IV., cap. 1; Ca., 1847, cap. 104; 1849, cap. 58; 1855, cap. 77; 1860, cap. 11; Ont., 1891, cap. 23. *V.* Friends' Seminary. *V.* Marriage Act, Ont.
Affirmation of, etc., Que. R. S., art. 5497.
Quamichan District, official map of, B.C., 1894, cap. 44.
Qu'Appelle, village, enabled to exempt from taxation a certain grist mill, N.W.T., 1899, cap. 30.
And Long Lake Co., Ca., 1883, p. cxxviii.
Farm Syndicate, Ca., 1883, p. cxxviii.
Land Co., Ltd., Ca., 1882, cap. 121.
Long Lake and Saskatchewan Railroad and Steamboat Co., Ca., 1883, cap. 72; 1885, cap. 60; 1888, cap. 23; 1889, cap. 6; 1890, cap. 82; 1892, cap. 57; 1906, cap. 147; 1907, cap. 121.
Municipality, N.W.T., 1896, No. 30.
Synod, Ca., 1885, cap. 33.
Valley Farming Co., Ca., 1882, p. cxxvii.
Quarantine Cattle, Ca., 1887, p. cxxiii; Ca. R. S., cap. 68; 1880, p. xxvi., etc.; Ca. R. S., 1906, cap. 74. *V.* Cattle.
Proclamation declaring officers of, Ca., 1886, p. xi.
Regulations, Ca., 1899, p. xxxi and seq.
Regulations as to cholera and smallpox, Ca., 1887, p. cxx.
Quarry Co. *V.* Phillipsburg Quarry Co.
Quartz Mines, B.C., 1887, cap. 24; B.C. C. S., 1888, cap. 85; B.C., 1888, cap. 22; 1889, cap. 17; 1896, cap. 36.
Quatisino Railway Co., B.C., 1903, cap. 42 (an Act to incorporate).
Quebec Academy of Music, Que., 1870 (2), cap. 62.
Advocates' Library of, 3-4 Vic., cap. 49; Ca., 1858, cap. 64.
And Boston Air Line Railway Co., incorp., Que., 1890 (1), cap. 103; 1890 (2), cap. 88; 1894, cap. 5.
And Halifax Railway, Ca., 1849, cap. 29; 1851, cap. 73. *V.* Intercolonial.
And James Bay Railway Co., Ca., 1883, cap. 70; 1887, cap. 70; Que., 1901, cap. 62 (incorp.); 1906, cap. 63 (charter amended, re persons incorporated, etc.).
And Labrador Railway and Steamship Co., Ca., 1893, cap. 58; 1890, cap. 70.
And Lake Huron Direct Ry. Co., Ca., 1875, cap. 69.
And Lake Huron Railway Co., Ca., 1900, cap. 74 (incorp.); 1902, cap. 93 (amending time for construction extended, etc.); 1904, cap. 117; 1906, cap. 148.
And Lake St. John Railway Co., Que., 1869, caps. 52 and 53; 1870 (2), cap. 24; 1871, caps. 23 and 24; 1874, cap. 2; 1875 (1), cap. 2 and 46; 1880, cap. 46; 1882, cap. 23; 1883, cap. 88; 1884, cap. 70; 1886, cap. 76; 1888, caps. 91 and 94; 1890 (1), cap. 101; 1890 (2), cap. 88; 1892, cap. 66; 1893, cap. 3, secs. 3 and 64; 1894, cap. 5; *V.* secs. 5 and 70; 1900, cap. 67; 1901, cap. 61;

Quebec.—Continued.

1902, cap. 59 (sale by it of certain lands in township of Gosford, to the Quebec and Lake St. John Railway, Lumbering and Trading Company ratified and confirmed); 1904, cap. 2, sec. 1c and i (subsidy), and cap. 71 (amending Act of incorporation, power to issue additional prior lien bonds, etc.), and cap. 72 (amending Que., 1904, cap. 71 *re* ranking of bonds); 1906, cap. 4, sec. 1c and d and e and f and g (subsidy), and cap. 59 (amending charter and Acts amending same, authorized to subscribe shares in Quebec Transport Company, etc.); Ca., 1882, cap. 14; 1883, cap. 25; 1885, cap. 59; 1886, cap. 10; 1887, cap. 24; 1888, cap. 3; 1889, cap. 3; 1890, cap. 2; 1891, cap. 8; 1893, cap. 2; 1894, cap. 4; 1899, cap. 7 (subsidy).

And Lake St. John Railway, Lumbering and Trading Company, Que., 1902, cap. 59 (sale by Quebec and Lake St. John Railway Company to, of certain lands in township of Gosford ratified and confirmed).

And Lake Superior Mining Association, Ca., 1847, cap. 69; Que., 1882, cap. 74.

And Levis Electric Light Co., Que., 1881, cap. 71; 1893, cap. 72.

And Levis Telephone Co., Que., 1881, cap. 72.

And New Brunswick Ry. Co., Ca., 1870, cap. 56; 1900, cap. 75 (incorp.); 1901, cap. 7, sec. 2, sub-sec. 2 (subsidy); Que., 1870 (2), cap. 21, secs. 8 and 18; 1874, cap. 2; Ca., 1903, cap. 176; 1908, cap. 149.

And Portneuf Counties, changes in, Ca., 1872, cap. 13; Que., 1872, cap. 36.

And Saguenay Railroad Co., Ca., 1854, cap. 35.

And Saguenay Railway Company, Que., 1905, cap. 55 (incorp.); 1907, cap. 91.

And St. Andrew's Railroad Co., Ca., 1850, cap. 117.

And St. Francis Mining and Exploring Co., Ca., 1854, cap. 47; 1856, cap. 77.

And St. Maurice Industrial Company (The), Que., 1905, cap. 84 (incorp.); 1907, cap. 101.

And Trois Pistoles Navigation Co., Ca., 1852-3, cap. 247.

Arbitration (an act respecting the settlement by, of accounts between the Dominion of Canada and the Provinces of Ontario and, Ca., 1891, cap. 6; Ont., 1891, cap. 2; 1901, cap. 5 (amend.).

Archbishopric, Secretary of, has power of Parish Priests in their parishes, respecting Registers of Civil Status, Que., 1862, cap. 17.

Association d'Assurance Mutuelle des Fabriques, Ca., 1853, cap. 149; 1865 (2), cap. 102; Que., 1878 (1), cap. 50.

Association of Butchers and Pork Dealers of Quebec, Que., 1900, cap. 90. *V.* Butchers.

Association Charitable des Dames Catholiques Romaines de, 6 Vic., cap. 24.

Quebec.—Continued.

Bank, 1 Geo. IV., cap. 26 (1821); 1 W. IV., cap. 13; 6 W. IV., cap. 48; Royal Charter, 31 May, 1837 (7 W. IV.); conf. by 2 (3) Vic., cap. 24; 4-5 Vic., cap. 94; Ca., 1847, cap. 114 and cap. 9, sec. 22; 1851, cap. 156; 1853, cap. 143; 1854, cap. 40; 1858, cap. 127; 1863 (1), cap. 20; 1866, cap. 86; 1869, cap. 50; 1871, p. 47.

Bellechasse Telephone Co., Que., 1907, cap. 107 (resolution of council ratified).

Benevolent Society, 47 Geo. III., cap. 17; Ca., 1852-3, cap. 63; 1855, cap. 222.

Board of Trade, 4-5 Vic., cap. 92; Ca., 1845, cap. 67; 1859, cap. 99. *V.* Dominion Board of Trade.

Bon Pasteur, Asile de Bon Pasteur de, Ca., 1855, cap. 233; 1864, cap. 149; Que., 1905, cap. 6 (an Act *re* the contract entered into between the Government and L', for the maintenance of children sent to L'Hospice St. Charles de Quebec).

Boot and Shoe Manufacturers' Association, Que., 1901, cap. 80 (incorporated).

Boundaries of the Province, Que., 1875 (1), cap. 6; Que., 1898, cap. 6; Ca., 1898, cap. 3. *V.* Boundaries.

Bridge over St. Lawrence at, Que., 1890 (1), cap. 110.

Bridge Co., Ca., 1853, cap. 132; 1887, cap. 98; 1891, cap. 107; 1897, cap. 69; 1899, cap. 7 (subsidy); Que., 1890 (1), cap. 110; 1900, cap. 2; Ca., 1900, cap. 115; Ca., 1903, caps. 54 and 177; 1907, cap. 35; 1908, cap. 59. *V.* Railway Bridge Co.

British and Canadian School, 6 Geo. IV., cap. 16.

Builders' Association, Que., 1907, cap. 126 (incorp.).

Burial Grounds of Religious Congregations at, Ca., 1855, cap. 141; 1860, cap. 70 and 71; Que., 1868, cap. 36.

Caisse d'Economie de Notre Dame de, 4-5 Vic., cap. 32; Ca., 1855, cap. 96; 1857, cap. 189; 1866, cap. 130; 1871, cap. 7; 1873, cap. 72, sec. 4; 1890, cap. 32.

Canada Military Asylum at, Ca., 1853, cap. 115; 1881, cap. 18.

Catholics speaking the English language. *V.* Post; Congregation.

Ce . eries. *V.* ante Burial Grounds, Que., 1886, cap. 44. . Post, Mount Hermon.

Central Railway Co., incorp. as Sherbrooke, Eastern Townships and Kennebec Ry. Co., by, Que., 1869, cap. 57; 1872, cap. 47; name changed by 1875 (1), cap. 2, sec. 1, and cap. 45; 1876, cap. 32; 1878 (1), caps. 2 and 32; 1881, cap. 40; 1886, cap. 82; 1890 (1), cap. 108; 1895 (2), cap. 59; subsid., 1869, cap. 52; 1874 (2), 1875 (1), cap. 2; 1876, cap. 3; 1878 (1), cap. 3; 1881, cap. 3; 1888, cap. 91; 1889, cap. 86; 1890 (1), cap. 101 and *V.* sec. 8 and 9; 1890 (2), cap. 88, sec. 4; 1895 (1), cap. 2; sec. 6; 1900, cap. 66; 1901, cap. 59 (charter amended), and cap. 60 (charter further amended); 1904, cap. 2, sec. 1a (subsidy), and cap. 70 (charter amended, power to acquire moveable property in Quebec, etc.); 1906, cap. 4, sec. 1h (subsidy), and cap.

Quebec.—Continued.

58 (charter amended, building, etc., of Chaudiere extension authorized, etc.); Ca., 1884, cap. 8; 1888, cap. 3; 1890, cap. 3; 1894, cap. 4; 1899, cap. 74.

Cercle Catholique de, Que., 1878 (1), cap. 37.

Cercle de la Salle, Que., 1888, cap. 54.

Cercle de Quebec, Que., 1869, cap. 30.

Cercle Frontenac de, Que., 1886, cap. 68.

Chair of Surveying, Grant for, Que., 1907, cap. 27.

Charitable Fire Wood Society, Ca., 1845, cap 89.

Chateau St. Louis, 48 Geo. III., cap. 34; 52 Geo. III., cap. 13; 1 W. IV., cap. 37.

Chateau St. Louis, Compagnie de l'Hotel Chateau St. Louis, Que., 1883, cap. 74; 1884, cap. 67.

Chaudiere, Maine and Portland Railway Co., Ca., 1855, cap. 196.

Church of England Female Orphan Asylum, Ca., 1861, cap. 113; 1881, cap. 18.

Church of England Male Orphan Asylum, Ca., 1857, cap. 186.

Circuit Court, Que., 1897, cap. 32.

Citizens' Law and Order League of (The), Que., 1903, cap. 128 (incorp.).

City, Consol. Stat. L. C., cap. 43, sec. 6; Ca., 1865 (2), cap. 57; 1866, cap. 57; Que., 1868, cap. 27 and 32 and 33; 1869, cap. 29; 1870 (1), cap. 37 and 38 and 46; 1870 (2), cap. 10 and 11 and 35; 1871, cap. 32; 1872, cap. 55 and 56; 1874, cap. 15 and 50; 1875 (1), cap. 74; 1875 (2), cap. 30, 32, 35 and 51; 1876, cap. 4 and 52; 1878 (2), cap. 14; 1882, cap. 26 and 27 and 100; 1885, cap. 16; 1887, cap. 57; 1888, cap. 78; 1889, cap. 58; 1890 (1), cap 68; 1892, cap. 50; 1893, cap. 27 and 50; 1894, cap. 58; 1895 (1), cap. 49; 1895 (2), cap. 47 and 48; 1897, cap. 59; 1898, cap. 52; 1899, cap. 57. Act amending the various Acts relating to the corporation of Quebec); 1900, cap. 4 (respecting the settlement of accounts between the Government and the city of); and cap. 48; 1901, cap. 42 (city charter amended); 1902, cap. 48 (city charter amended); 1902, cap. 61 (city charter amended, issue of debentures authorized), etc.); 1907, cap. 62 (charter amended).

City Mission, Que., 1883, cap. 65.

City of Quebec Hotel Society, Ca., 1852-3, cap. 79.

Civil Service. *V.* Civil Service.

Civil Service Mutual Benefit Society, Que., 1874, cap. 36.

Civil Service superannuation. *V.* Superannuation.

Club (le) de, Que., 1879, cap. 83.

Colonization Societies in, Que., 1879, cap. 9.

Congregation de Notre Dame de, 7 Vic., cap. 51.

Congregation of the Catholics of, speaking the English language. Ca., 1855, cap. 228; Que., 1875 (1), cap. 36; 1906, cap. 97 (charter amended, an Act vesting all the property, etc., of St. Bridget's Asylum Association of Quebec, in the said congregation).

Quebec.—Continued.
Congregational church property, Que., 1882, cap. 100.
Coroner for district of, Que., 1907, cap. 35.
County, 9 Geo. IV., cap. 73; Ca., 1853, cap. 152; 1855, cap. 98, sec. 11; 1868, cap. 78; Que., 1868, cap. 29; 1872, cap. 36.
County Railway Co., Que., 1904, cap. 75 (incorp.).
Court-House, to provide remedy for burning of, Que., 1873-4, cap. 15.
Court-House, building of the, Que., 1876, cap. 4; 1882, cap. 26; 1885, cap. 16.
Court of General Sessions of the Peace in, Que., 1850, cap. 6; Que. R. S., 1888, art. 2484, etc.
Curling Club, Que., 1868, cap. 35.
Desertion of seamen in the port of, Ca., 1871, cap. 32.
Diocese, canon of Synod of, confirmed, Ca., 1866 (1), cap. 146.
Diocese Church Society of the City of, Que., 1882, cap. 88.
Discharge of cargoes of vessels arriving at port in, Ca. R.S., 1886, cap. 90.
District, 39 Geo. III., cap. 10; 45 Geo. III., cap. 13; 52 Geo. III., cap. 10; 57 Geo. III., cap. 21; 58 Geo. III., cap. 11; 6 Geo. IV., cap. 30; 10-1 Geo. IV., cap. 20; 2 W. IV., cap. 39; Ca., 1849, cap. 38; 1857, cap. 44; 1858, cap. 5; Que., 1872, cap. 35; 1874, cap. 7 and 15; 1876, cap. 4; 1880, cap. 6; 1882, cap. 26; 1884, cap. 9; 1885, cap. 16; 1888, cap. 19, sec. 1; 1889, cap. 28; 1898, cap. 5.
District Education Co., Ca., 1865 (1), cap. 50.
District Ry. Co., incorp., Que., 1895 (1), cap. 62.
Eastern Railway Co., Que., 1907, cap. 87 (incorp.).
Ecclesiastical Society of St. Joseph, Que., 1879, cap. 66; 1882, cap. 88.
Education Act, Que., 1899, cap. 28 (repealing former Acts
Education Society, 3 Geo. IV., cap. 30; 4 Geo. IV., cap. 34; 5 Geo. IV., cap. 9; 6 Geo. IV., cap. 14.
Election Act. *V.* Elections.
Elevator Co., Que., 1879, cap. 84; Ca., 1863 (1), cap. 23.
Emigrant Hospital, 3 Geo. IV., cap. 7; 4 Geo. IV., cap. 32; 5 Geo. IV., cap. 11; 6 Geo. IV., cap. 7; 9 Geo. IV., cap. 2; 10-11 Geo. IV., cap. 45; 1 W. IV., cap. 26; 2 W. IV., cap. 15 and 60; 4 W. IV., cap. 18.
English Burial Ground, Ca., 1860 (1), cap. 70-1.
Exchange, 10-1 Geo. IV., cap. 15.
Exposition Co., incorp., Que., 1892, cap. 74.
Fever Hospital, 10-1 Geo. IV., cap. 18; 1 W. IV., cap. 25; 2 W. IV., cap. 15.
Finlay Asylum of, Ca., 1857, cap. 219.
Fire Assurance Co., 6 Geo. IV., cap. 11; 9 Geo. IV., cap. 58; Ca., 1855, cap. 212; 1866, cap. 127; 1878, cap. 31; 1879, cap. 69; 1883, cap. 83.
Fire Commissioner, Que., 1870 (1), cap. 38; 1875 (2), cap. 32; 1893, cap. 27.

Quebec.—Continued.

Fire Marshal, Que., 1868, cap. 32; 1869, cap. 29, changes name to Fire Commissioner.

Firemen's Benefit and Pension Association, Que., 1905, cap. 100 (incorp.).

Fire Society, 2 W. IV., cap. 37; 2 (3) Vic., cap. 30; 4 Vic., cap. 31.

Forwarding Co., Ca., 1849, cap. 193.

Friendly Society, 57 Geo. III., cap. 39; 10-1, Geo. IV., cap. 4a; Ca., 1849, cap. 151; 1852-3, cap. 64; 1854, cap. 63; Que., 1870 (2), cap. 55.

Frontier Railway Co., Ca., 1872, cap. 81; 1874, cap. 70; Que., 1873, cap. 42, sec. 6; 1874, cap. 2. V. Sec. (1).

Garrison Club, Que., 1880, cap. 84.

Gas Co., Ca., 1849, cap. 182; 1855, cap. 216; Que., 1868, cap. 34; 1880, cap. 97; 1889, cap. 73.

Gas, Light and Water Co., 6 Vic., cap. 23; 9 Vic., cap. 93.

General Hospital, Ca., 1849, cap. 140.

German Benevolent Society of, Ca., 1863 (2), cap. 83.

Gosford Railway. V. Quebec and Lake St. John Railway Co.

Graving Dock. V. Harbour Commissioners.

Gulf Ports Steamship Co., Ca., 1873, cap. 103; 1880, cap. 62.

Gunpowder, storage of, in. V. Gunpowder.

Harbour and River Police. V. Quebec Province.

Harbour Commissioners, Ca., 1898, cap 48; 1899, cap 34 (consolidation); and cap. 35; 1900, cap. 1[illegible]; 1901, cap. 10 (amending, Ca., 1899, cap 35; may guarant[illegible] interest on lands, and 1900, cap. 116 (issue of bonds authorized); Ca., 1905, cap. 32; 1906, cap. 41; 1907, cap. 36. V. Trinity House.

Harbour Master at, Ca., 1873, cap. 11.

High School of, Ca., 1845, cap. 165; 1865 (1), cap. 49.

Hospice St. Charles le Que., 1905, cap. 6 (an Act re the contract entered into between the Government and L'Asile du Bon Pasteur de Québec, for the maintenance of children to L').

Hospice St. Joseph de la Maternité de, Ca., 1855 cap. 226.

Hotel Co. (The), Que., 1882, cap. 99.

Hotel Dieu de, 52 Geo. III., cap. 19; 53 Geo. III., cap. 7; 58 Geo. III., cap. 7; Que., 1876, cap. 60.

Hotel [illegible] de Sacre Coeur de Jesus de, Que., 1874, cap. 38; 1886, cap. [illegible], 1892, cap. 94.

House of Correction, Con. Stat. L. C., cap. 109, sec. 8.

Ice Bridge, 2 W. IV., cap. 49.

Insane Asylum, Que., 1897, cap. 72.

Inspection district for Weights and Measures, Ca., 1880. p. xlv; for fish and oils, Ca., 1878, p. lxxix.

Institut-Canadien de, Ca., 1848, cap. 17.

Irish Protestant Benefit Society of the City of, Que., 1869, cap. 84.

Jeffrey Hale's Hospital, Ca., 1865 (2), cap. 106 (incorp.) 1901, cap. 91 (amendment).

Quebec.—Continued.

Jeffrey Hale's Sunday School, Ca., 1865 (2), cap. 105.
Joiners' Union Society, Que., 1876, cap. 65.
Judicial Organization, Que., 1893, cap. 24.
Ladies' City Mission of, Que., 1900, cap. 105.
Library, 3-4 Vic., cap. 50.
Library Association of, Ca., 1845, cap. 98.
License Law, Que., 1900, cap. 12. *V.* Licenses.
Licensed Victualers' Association of, Que., 1886, cap. 73.
Literary and Historical Society, 10-1 Geo. IV., cap. 47; 2 W. IV., cap. 48; Ca., 1849, cap. 152.
Marine and Fire Insurance Co., Ca., 1862, cap. 71; 1865 (1), cap. 44; 1866, cap. 128.
Marine Hospital, 10-1, Geo. IV., cap. 23; 3 W. IV., cap. 13.
Masonic Hall Association, Ca., 1855, cap. 247.
Merchants' Club, Que., 1881, cap. 56.
Midland Railway Co., Ca., 1906, cap. 149 (to incorporate).
Mineral Working and Forwarding Co., Que., 1882, cap. 70.
Mining Divisions of the Province, Que., 1893, p. iii.
Mining Law. *V.* Mines.
Montmorency & Charlevoix Railway Co., Que., 1881, cap. 44; 1882, cap. 23; 1885, cap. 78; 1888, cap. 91; 1890 (1), cap. 109; 1890 (2), caps. 88 and 90; 1892, cap. 69; 1894, caps. 5 and 71; 1895 (1), caps. 2 and 67.
Ca., 1889, cap. 3; 1893, cap. 2; 1895, cap. 59; 1897, cap. 59; 1899, cap. 85, name changed to Quebec Railway, Light and Power Company.
Montreal, Ottawa & Occidental Railway, Que., 1875 (2), cap. 2; 1878 (1), cap. 1; 1878 (2), cap. 3; 1880, cap. 44 and 45; 1881, cap. 2; 1882, caps. 19 and 20 and 21; 1885, cap. 11; 1886, cap. 4; 1890 (2), cap. 6; 1894, cap. 4; Ca., 1879, cap. 56; 1882, caps. 19 and 67; 1883, cap. 24, secs. 6 and 54; 1884, cap. 8, sec. 3; 1885, cap. 58, sec. 3; 1906, cap. 2 (*re* the appropriation of the price of the, etc.).
Montreal & Southern Railway Co., Ca., 1906, cap. 150 (to incorporate).
Morrin College, Ca., 1861, cap. 109; 1882, cap. 124; Que., 1875 (1), cap. 64; 1882, cap. 90; Ont., 1874 (2), cap. 75.
Mount Hermon Cemetery, Ca., 1849, cap. 191; Que., 1887, cap. 58.
Music Hall Association, Ca., 1851, cap. 161.
Musical Association of, Que., 1872, cap. 70.
National Battlefields at, Ca., 1908, caps. 57 and 58.
National School, 6 Geo. IV., cap. 15; sale of property of, Que., 1883, cap. 50.
New Brunswick and Nova Scotia Railway Company, Ca., 1903, cap. 178 (to incorporate).
New York and Boston Lumb[illegible] Que., 1870 (1), cap. 50.
Northern Railway Company ([illegible] Que., 1906, cap. 65 (incorp.).

Quebec.—Continued.

Oeuvre du Patronage de, Que., 1871, cap. 47.

Official Gazette, Que., 1868, cap. 13; Que., 1882, Order in Council, Que., 1893, cap. 7.

Oriental Railway Co., Que., 1888, cap. 100; 1890 (2), cap. 88; 1894, cap. 5; Ca., 1907, cap. 122.

Oriental Railway Company, Que., 1903, cap. 82 (incorp.); 1905, cap. 53 (amendments, construction, etc., to be commenced and completed within certain time, etc.)

Orphans of Church of England, Asylum for, 1860, cap. 113.

Pacific Railroad Co., Ca., 1872, cap. 74.

Paper Box Company, Que., 1906, cap. 77 (incorp.).

Parish and Chapelries of, 1866, cap. 148.

Parishes, erection of certain within, Que., 1879, cap. 41; 1881, cap. 31; Consol. Stat. L. C., cap. 18; Que., 1883, cap. 45.

Pharmacy Act. *V.* Pharmacy

Pharmaceutical Association. *V.* Pharmaceutical.

Pilots for and below, Corporation of, Ca., 1869, caps. 41 and 43. *V.* Pilots.

Port Warden at, Ca., 1873, cap. 11; 1874, cap. 33.

Ports, discharging of cargoes of vessels arriving at, Ca., R. S., cap. 90.

Protestant Board of School Commissioners of, 9 Vic., cap. 27, sec. 40, et seq.; Ca., 1849, cap. 113; 1851, cap. 97; 1856, cap. 14, sec. 1; Que., 1868, cap. 22; 1869, cap. 16, sec., 17, et seq.; 1870 (1), cap. 25; 1870 (2), cap. 12; 1871, cap. 12; 1884, cap. 31; 1895 (2), cap. 37.

Protestant Ladies' Asylum, Ca., 1859, cap. 125; Que., 1871, cap. 48.

Protestant Parish, Ca., 1857, cap. 219; 1866, cap. 148.

Provident Savings Bank, Ca., 1854, cap. 12; 1871, cap. 7, sec. 2.

Province auditing of accounts, etc. *V.* Canada.

Province, claims against the Canadian Pacific and North Shore Railways, Que., 1890 (2), cap. 6.

Province, ratification of contract passed between the Government, the Standard Life Assurance Company and Les Sœurs de la Charite de Quebec, Que., 1894, cap. 7; 1901, cap. 3 (amendment of foregoing Act of Ratification of 1894).

Province, harbour and river police of, Ca. R. S., cap. 89; 1893, cap. 20; R. S., 1906, cap. 117.

Province, Legislative powers of, B.N.A. Act of 1867, secs. 71 to 91.

Public Service, loan for, Que., 1898, cap., 2.

Public Debt, Que., 1897, cap. 2.

Racket Club, Que., 1880, cap. 83.

Railroad to Province Line, 6 W. IV., cap. 59.

Railway Bridge Co., Ca., 1884, cap. 78; Que., 1888, cap. 91.

Railway to Hamilton, Ca., 1851, cap. 75.

Railway, Light and Power Company, Ca., 1899, cap. 85, name changed to, from Quebec, Montmorency & Charlevoix Railway Company; Ca., 1908, cap. 150.

Quebec.—Continued.

Recorder's Court, Que., 1882, cap. 27; 1889, cap. 58; 1894, cap. 49; 1895 (1), cap. 50; 1895 (2), cap. 48; 1898, cap. 52; 1902, cap. 42 (appeal allowed; and also evocation from Recorders and Recorders' Courts, in certain cases). *V.* Quebec City.

Registry offices in, Que., 1870 (2), cap. 10.

Roman Catholic Board of School Commissioners, 9 Vic., cap. 37, sec. 40, et seq.; Ca., 1849, cap. 113; 1851, cap. 97; 1856, cap. 14, sec. 1; Que., 1868, cap. 22; 1869, cap 16, sec. 17, et seq.; 1870 (1), cap. 25; 1870 (2), cap. 12; 1871, cap. 12; 1872, cap. 56; 1890 (2), cap. 52; 1895 (2), cap. 37, sec. 2; 1906, cap. 87 (amending the law *re* education in this province, as regards certain powers of the, may issue bonds).

Roman Catholic Episcopal Corporation of, Ca., 1849, cap. 136; 1862, cap. 17, Que., 1869, cap. 73; 1887, cap. 27.

Russel Hotel Co., Que., 1875 (1), cap. 92.

Saguenay & Gulf of St. Lawrence Railway Company, Ca., 1903, cap. 179 (to incorporate); 1906, cap. 151.

School of Medicine, Ca., 1845, cap. 80.

Schools in, Que., 1868, p. 58; 1869, p. 86; 1872, p. 232; 1895 (2), cap. 37. *V.* also Quebec City. *V.* also New Education Act, 1899, cap. 28.

Seminaires des Missons Etrangeres de Quebec, Que., 1871, cap. 47.

Seminaire de, 7 Vic., cap. 55.

Septuor Hadyn, Que., 1882, cap. 97.

Settlement. *V.* ante Arbitration.

Ship Labourers' Benevolent Society, Ca., 1862, cap. 98; Que., 1890 (2), cap. 72; 1895 (2), cap. 81.

Skating Club, Ca., 1891, cap. 14.

Societe Bienveillante des Cordonniers de, Que., 1871, cap. 50.

Societe Bienveillante des Ouvriers de, Ca., 1850, cap. 127.

Societe St. Jean Baptiste, de la Cite de, Ca., 1849, cap. 148; 1850, cap. 126.

Society for Prevention of Cruelty to Animals, Que., 1875 (1), cap. 80.

Southern Railway Company, Ca., 1900, cap. 76 (incorp.); 1902, cap. 94 (election of directors).

St. Andrew's Church, 10-1 Geo. IV., cap. 57; Ca., 1853, cap. 259.

St. Andrew's Society of, Que., 1870 (1), cap. 49.

St. Bridget's Asylum Association, Ca., 1860, cap. 145; Que., 1870 (2), cap. 61.

St. George's Society of, Ca., 1849, cap. 150.

St. Jean-Baptiste, Parish of, Que., 1886, cap. 44.

St. John Street Railway Co., Que., 1876, cap. 34; 1885, cap. 79.

St John's Church, 1 W. IV., cap. 55.

St. Matthew's Church, Que., 1868, cap. 36.

St. Patrick's Church, Ca., 1850, cap. 125.

St. Patrick's Literary Institute, Que., 1875 (2), cap. 78.

Quebec.—Continued.
St. Patrick's Society of, Ca., 1849, cap. 147.
St. Roch de. *V.* St. Roch .
St. Vincent de Paul of, Society of, Que., 1902, cap. 102 (incorp.).
Stadacona Club, Ca., 1861, cap. 121.
Steamship Co., 27-28 Vic., cap. 23; Ca., 1873, cap. 108; 1880. cap. 62; 1899, cap. 125.
Street Railway Co., Ca., 1863 (2), cap. 61; 1865 (1), cap. 39.
Subsidies granted to. *V.* Subsidies.
Synod of Church of England, in Diocese of, Que., 1879, cap. 69; 1885, cap. 40. *V.* Synod.
Temperance Hall Association, Ca., 1852-3, cap. 62.
Territorial Divisions of, U. S. Q., p. 34; Que. R. S., 1888, art. 60.
The Terminal and Railway Company, Ca., 1901, cap. 81 (incorp.).
Timber Co., Ltd., Ca., 1882, cap. 119.
Trade Disputes' Act. *V.* Trade.
Trinity Church, Que., 1881. cap. 47; 1907, cap. 56.
Turnpike roads, 4 Vic., cap. 17; 4-5 Vic., cap. 72; 8 Vic., cap. 55; 9 Vic., caps. 37 and 68; Ca., 1847, cap. 9, sec. 22; 1849, cap. 115; 1850, caps. 102 and 103; 1851, caps. 132 and 133; 1852-3, cap. 235; 1855, cap. 160; 1857, cap. 125 (an Act to divide the Quebec Turnpike Roads into separate trusts, and to make other provisions relative thereto); 1860,, cap. 69; Que.. 1870 (1), cap. 48; 1870 (2), cap. 36; 1878 (1), cap. 46; 1884, caps. 81 and 82; 1892, cap. 47; 1893, cap. 48; 1894, cap. 54; 1903, cap. 79 (amending 20 Vic., cap. 125).
Typographical Society, Ca., 1864 (1), cap. 154.
Union des Tailleurs de Cuir de, Que., 1888, cap. 74.
Union Musicale de, Que., 1887, cap. 42.
Union St. Joseph de St. Jean Baptiste de, Que., 1885, cap. 51; 1894, cap. 80.
Union St. Valier de, Que., 1870 (2), cap. 60.
Victoria Hospital, Ca., 1855, cap. 224.
Warehouse Co., Ca., 1858, cap. 21; Que., 1889, cap. 71.
Warehousing Co., Ca., 1849, cap. 192.
West, Electoral Division of, Que., 1878 (1), cap. 31.
Wharves, Ca., 1875, p. cxliv.; 1877, p. lxxix.
Women's Christian Association of, Que., 1875 (2), cap. 69.
Workmen's Benevolent Society, Ca., 1850, cap. 127.
Young Men's Christian Association, Que., 1878 (1), cap. 43; 1887, cap. 37; 1890 (2), cap. 60.
Queddy River Driving Boom Co., N.B., 1882, cap. 100.
Queen Charlotte Coal Mining Co., Ltd., B.C., 1871, No. 109.
Islands (The), Railway Company, B.C., 1901, cap. 83 (incorporation, cited as the "Queen Charlotte Islands Railway Company Act, 1901);" 1902, cap. 57 (sec. 22, of cap. 83, of B.C., 1901, prohibiting the employment of aliens, repealed, cited as "Railway Acts' Amendment Act, 1902"); 1905, cap. 68; 1907, cap. 57.

Queen City Fire Insurance Co., Ont., 1870-1, cap. 73; 1871, cap. 73; 1887, cap. 88.

Queen Gold Mining Co., N.S., 1869, cap. 52.

Queen Victoria, death of, and accession of Edward VII., proclamation announcing; Ca., 1901, p. xix.

Cottage Hospital at Yorkton, N.W.T., 1903, cap. 37 (name changed to, from The Yorkton Queen Victoria Cottage Hospital). *V.* Yorkton.

Queen Victoria Niagara Falls Park, Ont., 1874 (1), cap. 18; 1874 (2), cap. 30; 1875-6, cap. 36; 1880, cap. 13; 1885, cap. 21; 1886, cap. 9; 1887, cap. 13; 1888, cap. 7; 1892, cap. 8; 1894, cap. 13; 1896, cap. 10; Ont., R. S., 1897, cap. 45; 1899, cap. 11, secs. 35 and 36; 1900, cap. 15 (agreement between the commissioners of, and the Fort Erie Ferry Railway Company, and relating to the said company); Ont., 1902; 1903, cap. 7, sec. 52; 1904, cap. 10, sec. 9; 1905, cap. 12; 1907, cap. 21; 1908, cap. 30; 1909, cap. 24; Ca., 1894, cap. 98.

Queen's Bench. *V.* Courts.

Bench Suitors' Fund. *V.* Suitors' Fund.

College, Kingston, 3 Vic., cap. 35; 5 Vic.; Ca., 1846, cap. 89; 1882, caps. 123 and 124; 1889, cap. 103; Ont., 1874 (2), caps. 75 and 76; Que., 1875 (1), cap. 64; Ca., 1906, cap. 152.

Counsel, N.S., 1874, cap. 20; 1898, cap. 9; N.B. C. S., 1877, cap. 24; 1898, cap. 5; Que. R. S., 1888, art. 3601; Ont., 1897, cap. 26; *V.* Ont. R. S., 1897, cap. 173, sec. 6; P.E.I., 1898, cap. 5; B.C., 1899, cap. 60 (Queen's Counsel Act); 1900, cap. 31 (Queen's Counsel Act, 1899, Amendment Act, 1900"); Alberta, 1907, cap. 21.

Queens County (P.E.I.), P.E.I., 1871, cap. 32; 1874, cap. 5; 1876, cap. 25.

And Sunbury Coal & Iron Mining Co., N.B., 1872, cap. 73.

County (N.B.), Ca., 1880, p. cxlvii; N.B., 1868, cap. 23 and 41; N.B. C. S., p. 1031; N.B., 1872, cap. 25; 1873, cap. 66 and 67; 1874, cap. 51; 1877, cap. 4; 1886, cap. 59; 1893, cap. 32; 1901, cap. 12 (to provide for the development of the coal areas in the counties of Queen's and Sunbury); 1902, cap. 41 (an Act further relating to the development of the coal areas in the counties of Queen's and Sunbury).

County and Municipality (N.S.), N.S., 1869, cap. 39 and 40; 1880, cap. 46; 1881, cap. 41; 1882, cap. 48; 1883, cap. 53; 1884, cap. 59; 1889, cap. 64 and 87; 1891, cap. 109; 1892, cap. 124; 1893, caps. 125 and 126; 1894, cap. 67; 1907, cap. 9.

County (P.E.I.), Agricultural Society, P.E.I., 1869, cap. 8.

County Coal and Ry. Co., N.B., 1893, cap. 76.

County Telephone Co., Ltd., N.S., 1894, cap. 89.

County of—

Electoral districts, N.S., 1898, cap. 119; 1899, cap. 114; 1901, cap. 124 (an Act for dividing Polling Sections number 4 and number 8 in said county, for purpose of the Nova Scotia Election Act).

Queens.—Continued.
County of.—Continued.
For improving road between Milton and L. Rosignol, N.S., 1869, p. 98.
Grafton Road, N.S., 1899, cap. 115.
Name of settlement changed to "East and West Berlin," N.S., 1886, p. 476.
To amend Act concerning electoral districts, N.S., 1880, p. 166.
To amend Act concerning electoral districts, further amended, N.S., 1881, p. 75; 1882, p. 116; 1883, p. 145; 1889, p. 186.
To enable the municipality of the county of, to borrow money to pay railway damages, N.S., 1903-4, cap. 123; 1905, cap. 117 (amendment).
To enable the municipality of the county of, to borrow money to build a jail; N.S., 1903-4, cap. 124.
To enable the trustees of school section number 11 in the county of, to borrow money, N.S., 1903-4, cap. 125.
To improve road from Mill's Village to Brookfield and rebuild a bridge at Bear Falls, N.S., 1869, p. 97.
To legalize the formation of Whiteburn school section, N.S., 1891, p. 354.
To provide jury lists and legalize the same, N.S., 1884, p. 341.
Gold Mining Company, incorporated, N.S., 1869, p. 109.
Municipality of—
To borrow money to build engine house at Liverpool, N.S., 1892, p. 242.
To borrow money to purchase steam fire engine, N.S., 1891, p. 353.
To borrow money for repairs to fire engine, N.S., 1893, p. 251.
To borrow money to pay existing claims for insane, N.S., 1893, p. 250.
To borrow money to pay debt on insane asylum, N.S., 1894, p. 162.
Park, Toronto. *V.* Toronto University.
Printer. *V.* Printing, Public.
Queensbury, confirmation of sale of lands in, N.B., 1874, cap. 64.
Queenston and Grimsby Road, 1 W. IV., cap. 82; Ca., 1863 (1), cap. 13.
And St. Catharine's Railway Co., Ca., 1856, cap. 114.
Heights Bridge Co., Ca., 1896 (1), cap. 43; 1898, cap. 114.
Heights Park, Ont., 1908, cap. 32.
Main, Road to Hamilton, 9 Vic., cap. 37.
St. Catharines and Port Dalhousie Electric Railway Co., Ont., 1900, cap. 121.
Suspension Bridge Co., Ca., 1849, cap. 199; 1872, cap. 84; 1873, cap. 93.
Town, 9 Vic., cap. 51; Ca., 1849, caps. 80 and 81; 1850, cap. 64.
Quesnel, Frederick Auguste, heirs of, authorized to dispose of real estate, Que., 1880, cap. 79.

Quesnel.—Continued.
Jean Bte., sale of substituted property of, Que., 1878 (1), cap. 58.
Julius, 7 Geo. IV., cap. 18.
Quesnelle Lake Dam Co., B.C. U. S., 1888, No. 48; B.C., 1895, cap. 56; 1898, cap. 36.
Erection of dams at outlet of, by John Adair, jr., and Joseph Hunter. B.C., 1881, cap. 19; 1883, cap. 24. *V.* Quesnelle Lake Dam Co.
Quesnelle River, B.C. (North Branch of), flumes and ditches upon, by Ithiel Blake Naton and others, and water privileges, B.C., 1880, cap. 23; B.C. U. S., 1888, No. 49.
Questions, constitutional and other legal. *V.* Justice.
Constitutional and other provincial. *V.* Constitutional.
Quieting titles. *V.* Titles.
Quinn, Michael J. F., authorized to be admitted to the Bar, Que., 1878 (1), cap. 61.
Quinte Gold Mining Co., N.S., 1869, cap. 54.
Quinze Electric Power Co., Que., 1895 (1), cap. 70.
And Blanche River Railway Company, Ca., 1907, cap. 123 (to incorporate).
Pier, boom and Improvement Co., Ca., 1883, cap. 92.
Qui Tam actions, Ca. R. S., 1886, cap. 173, sec. 31; Que., R. S., 1888, art. 5716.
Quo Warranto, B.C. R. S., 1897, cap. 162. *V.* Ont. R. S., 1897, vol. 3, cap. 324. *V.* Ont., 1902, cap. 1, sec. 11.

R

Rabid Animals, N.S. R. S., 1900, cap. 108. *V.* Animals.
Racey, John, may alienate part of his children's real estate, Ont., 1870 (2), p. 260, cap. 66.
Radcliffe, Ont., Township, Ca., 1860, cap. 39.
Raglan, Ont., Township, Ca., 1860, cap. 39.
Rags from certain ports, may be detained, Ca., 1885, p. xlvi.
Railroad Leasing & Traffic Co., of New Brunswick, Ltd., N.B., 1888, cap. 26.
Companies, taxation of the earnings of, Ma., 1900, cap. 57 and 58.
Rails, Steel, to encourage manufacture of in Canada, B.C., 1902, cap. 61.
Railway Acts' Amendment Act, 1902, B.C., 1902, cap. 57.
Railway Belt, British Columbia, Ca., 1895, cap. 4; B.C., 1906, cap. 37; 1907, cap. 39.
And Canals, Department of, Ca. R. S., cap. 37; Ca., 1888, p. clxxxvi and cciv; 1889, p. c; 1890, p. cxxiv; 1891, p. cxliii; 1892, p. lxxiii; 1893, p. lxxix; 1894, p. clxii; 1897, p. xciii; 1888, p. lxxxviii; 1899, p. lxxxi; 1900, p. lvi; 1901, p. lxxix; 1902, p. lxxviii.; Ca., 1903, cap. 59; 1903, p. liv.; 1904, p. lxiv.; 1905, cap. 37; 1906, p. lxxiv.; Ca. R. S., 1906, cap 35; Ca., 1908, p. ccxxxvi.

Railway.—Continued.
Claims, N.S., 1903, cap. 26 (*re* unpaid railway claims in province of Nova Scotia).
Commissioner, Sask., 1906, cap. 11 (The Railway Commissioner's Act).
Debts, jurisdiction of Exchequer Court as to, Ca., 1890, cap. 46. *V.* Exchequer Court.
Labour Disputes, Ca., 1903, cap. 55.
Land grants, B.C., 1901, cap. 45 ("Railway Lands, Timber Royalty Act. 1901".)
Marine and General Hospital. *V.* Port Arthur.
Share, Trust and Agency Co., Ltd., Que., 1893, cap. 64; 1894, cap. 70.
Steel & Iron, manufacture of, in Province of Ontario. Ont., 1897, cap. 41; Ont. R. S., 1897, p. 2283. *V.* also Steel.
Subsidies. *V.* Subsidies.
Taxation (Act), Ma., 1900, caps. 57 and 58.
Trains, stock injured by, N.W.T. C. O., 1898, cap. 83.
Trust & Construction of Canada, Ltd., Ca., 1883, caps. 75 and 76.
Railways:
Ca. R. S., 1886, cap. 38 (Government Railways).
Ca. R. S., 1886, cap. 109 (The Railway Act repealed, 1888).
Ca. R. S., 1886, cap. 162.
Ca. Crim. Code, 1892, sec. 521, 522 (Criminal Breaches of contract).
Sec. 250 (Intentionally endangering safety of persons on Railway).
Sec. 423 (c) (Forging Railway Tickets).
Sec. 489 (Mischief on Railways).
Sec. 490 (Obstructing the construction or use of any Railway).
Sec. 491 (Injuries to packages in custody of Railways).
Sec. 362 (Obtaining passage by false tickets).
Sec. 351 (Stealing on Railways)
Ses. 330 (Stealing Railway Tickets).
Sec. 514 (Treatment of Cattle while in transit by rail or water).
Ca., 1887, cap. 18 (Government Railway Act amended).
Ca., 1887, cap. 19 (The Railway Act amended).
Ca., 1888, cap. 29 (The Railway Act, repealing former Act., R. S. C., cap. 109).
Ca., 1890, cap. 28 (The Railway Act amended).
Ca., 1891, cap. 51 (The Railway Act amended in respect of arbitration).
Ca., 1891, cap. 50 (Repealing sec. 67 of Government Ry. Act):
Ca., 1892, cap. 27 (The Railway Act amended).
Ca., 1893, cap. 27 (The Railway Act amended).
Ca., 1894, cap. 53 (The Railway Act amended respecting motormen on Electric Railways).
Ca., 1898, cap. 22 (The Railway Act amended).

Railway.—Continued.

Ca., 1899, cap. 37 (The Railway Act amended).
Ca., 1899, cap. 38 (Railway Passenger Tickets' Act, amended).
Ca., 1900, cap. 23 (The Railway Act amended).
Ca., 1901, cap. 31 (The Railway Act amended).
Ca., 1901, cap. 32 (The Railway Act further amended).
Ca., 1902, cap. 29 (The Railway Act amended).
Ca., 1903, cap. 58 (The Railway Act).
Ca., 1904, caps. 31 and 32.
Ca., 1905, caps. 35 and 36.
Ca., 1906, cap. 42.
Ca. R. S., 1906, caps. 36 and 37.
Ca., 1907, caps. 37 and 38.
Ca., 1908, caps. 60, 61 and 62.
Que. R. S., 1888, art. 5125 (The Railway Act).
Que., 1888, cap. 44 (The Railway Act amended [crossing highways]).
Que., 1890 (2), cap. 37 (The Railway Act amended respecting cancellation of charter).
Que., 1892, cap. 33 (The Railway Act amended in respect of stoppage at crossings, etc.).
Que., 1893, cap. 4 (Respecting Construction of Railways subsidized by Government).
Que., 1893, cap. 36 (Debts contracted during construction, sequestration and sale of railway in certain cases).
Que., 1895 (1), cap. 6 (taxes upon subsidies to railways).
Que., 1895 (2), cap. 41 (payment of employees of railways).
Que., 1897, cap. 44 (Act, 1893, cap. 36, respecting, sequestrated railways amended).
Que., 1898, cap. 3 (Act to amend Act, 1893, cap. 4, respecting time within which the works upon certain railways are to be completed).
Que., 1899, cap. 43 (Act, 1893, cap. 36, respecting sequestration of railways for debt, further amended).
Que., 1901, cap. 2 (Act to amend law, *re* the repayment of subsidies by railway companies).
Que., 1904, cap. 35 (amending the law respecting railways, electric railways may be carried along roads, etc.).
Que., 1905, cap. 27 (an Act to amend the law respecting railways and to provide for the sale of a railway or a section thereof to purchasers not having corporate powers).
Que., 1906, cap. 32 (amendments, *re* approval of tariff laws, etc.).
N.S. R. S., 1884, cap. 53, 54, 55; 1886, cap. 1; N.S., 1888, cap. 20 and 29; 1889, cap. 37; 1890, cap. 25; 1892, cap. 35; 1895, cap. 9, 12, 13; 1898, caps. 1, 2, 3, 4.
N.S. R. S., [illegible], cap. 99 (The Nova Scotia Railway Act); N.S., 1902, cap. [illegible] encouragement of the building of railways—Governor-in-Council authorized to enter into contract for

Railway.—Continued.

construction of railways in Nova Scotia); 1905, cap. 4 (railways in course of construction exempted from taxation); 1906, caps. 24 and 25 (both amending N.S. R. S., 1900, cap. 99).

Ont., Aid to Certain Railways, 1875-6, caps. 22 and 27; 1877, cap. 14; 1878, caps. 16 and 19; 1880, cap. 60; 1881, cap. 23; 1884, cap. 71; 1889, cap. 35; 1890, cap. 46; 1892, caps. 41 and 34; 1893, cap. 34; 1894, cap. 49; 1895, cap. 36; 1896, cap. 48; 1897, cap. 40; 1899, caps. 23 and 24; 1900, caps. 28, 29 and 30; 1901, cap. 22; 1902, cap. 25; 1903, cap. 7, sec. 62. 1904, cap. 18; 1905, cap. 15, secs. 21 and 27; 1906, cap. 19; 1907, cap. 23, sec. 45; 1908, cap. 33, sec. 57; 1909, cap. 69.

Ont. R. S., 1877, cap. 166; Ont., 1878, cap. 19; 1879, caps. 27 and 28; 1881, cap. 22; 1882, cap. 21; 1883, cap. 18; 1884, caps. 30 and 31; 1885, cap. 37; Ont. R. S., 1887, p. 1633; Ont., 1890, cap. 45; 1891, cap. 39; 1892, cap. 41; 1893, cap. 34; 1894, cap. 49; 1895, caps. 35, 36, 37 and 38; 1896, caps. 47 and 48; Ont. R. S., 1897, cap. 207; Ont., 1900, cap. 28; 1902, cap. 25, sec. 15; 1903, cap. 7, sec. 37; 1904, cap. 10, sec. 49; Ontario Railway Act, 1906, cap. 30; 1907, cap. 37 (an Act respecting certain railway and other corporations); 1908, caps. 44, 45 and 46; 1909, cap. 68; Ontario Railway and Municipal Board Act, 1906, cap. 31; 1907, cap. 38; 1908, cap. 46.

Ma., 1881, cap. 27; 1882, cap. 30; 1883, caps. 4 and 47; 1885, cap. 42; 1886, cap. 49; 1888, cap. 5, 29, 38, 39; 1889, cap. 7, 19, 35, 37' 42; 1890, cap. 1, 2, 41; Ma. R. S., 1891, cap. 130, 132; 1892, cap. 36; 1893, cap. 16; 1896, cap. 10; 1897, cap. 29; 1898, cap. 42 (amend. Railway Act, R. S., cap. 130); caps. 43, 44 (aid to railways); R. S., 1902, caps. 145, 146 and 147; Ma., 1903, cap. 36; Ma., 1903, cap. 37 (an Act *re* railways); 1904, cap. 49; 1905, caps. 37, 38, 39, 40 and 74; 1906, caps. 72 and 73; 1907, caps. 36 and 37; 1908, cap. 50 (amending R. S., 1902, cap. 145).

N.B., 1870, cap. 41, 45, 49; N.B. C. S., 1877, cap. 40; 1882, cap. 34; 1883, cap. 3; 1884, cap. 10; 1885, cap. 17; 1888, cap. 10; 1891, cap. 11 and 18; 1892, cap. 20; 1893, cap. 9; 1895, cap. 7; 1899, cap. 27, 1900, cap. 33; N.B. C. S., 1903, cap. 91 (The New Brunswick Railway Act), and cap. 92 (sales of, under foreclosure of mortgage or execution); 1903, cap. 27 (amending the New Brunswick Railway Act, may do a telegraph and telephone business), and cap. 28 (*re* foreclosure of mortgages upon railways, amending 51 Vic., cap. 10); N.B., 1904, cap. 29 (further amending of 45 Vic., cap. 34 and 54 Vic., cap. 11); and cap. 30 (in further amendment of Act 51 Vic., cap. 10); N.B., 1906, cap. 12 (an Act in further amendment of 1891, cap. 11).

Alberta, 1907, cap. 8 (Railways Act).

B.C. R. S., 1897, cap. 163 ("British Columbia Railway Act"); B. C., 1898, cap. 37; 1899, cap. 61; 1901, cap. 32 (loan of $5,000,000, to aid railways and other public works), and cap. 44

Railway.—Continued.
(amending chapter 163 of B.C. R. S., 1897 (The "British Columbia Railway Act"); 1902, cap. 57 (re aliens; Railway Acts Amendment Act, 1902); 1903, cap. 40; 1907, cap. 32.
N.W.T. C. O., 1898, cap. 71 (assessment of).
P.E.I., 1873, cap. 4; N.W.T., 1892, No. 7; 1895, No. 27.
Sask., 1906, cap. 30 ("The Railway Act").
Electric, respecting, Ont., 1902, cap. 27. V. Electric.
Safety Appliances Co., Ca., 1885, p. civ.
Street. V. Street.
Railway Accidents Act, Ont. R. S., 1897, cap. 266; 1899, cap. 18; 1900, cap. 44.
And Municipal Board, Ont., 1906, cap. 31; 1907, cap. 38; 1908, cap. 46.
And other Corporations, Act respecting, Ont., 1907, cap. 37.
Crossing of, by Street, Drains, etc., Ont. R. S., 1897, cap. 241.
Subsidies, Ont. R. S., 1897, cap. 210; 1900, cap. 29. V. Aid to Railways.
Rainham, Ont., Township, 7 Geo. IV., cap. 13.
Rainsford, Mary H., deeds of exchange between burial ground trustees and her, confirmed, N.B., 1900, cap. 77.
Rainy Hollow Railway Co., B.C., 1907, cap. 58 (to incorporate).
Rainy Lake Lumber Co., Ca., 1883, p. cxxvii.
Rainy River Boom Co., Ca., 1890, cap. 97.
District, Ont., 1885, cap. 20; 1886, cap. 7; 1887, cap. 30; Ont. R. S., 1887, caps. 5, 26, 91 and 185; Ont., 1890, cap. 51; 1891, cap. 27; 1893, cap. 23; 1894, cap. 32; 1895, cap. 5; 1896, cap. 24; Ont. R. S., 1897, cap. 26; Ont. R. S., 1897, cap. 30 (free grants and homesteads); 1899, cap. 14; 1902, cap. 16 (Division of said district for registry purposes); 1908, cap. 18; 1909, cap. 26, sec. 35.
Provisional Judicial District, Ont., 1899, cap. 14. V. Unorganized Territories.
Railway from Fort Frances to, Ca., 1899, cap. 7 (subsidy).
Raleigh, Township, Ca., 1850, cap. 144; Ont., 1878, cap. 40.
Club, Ma., 1906, cap. 117 (to incorporate).
Rama Timber Transport Co., Ont., 1868, cap. 66.
Ramblers' Cycle Club of Halifax, N.S., 1897, cap. 150.
Ramsay Lead Mining and Smelting Co., Ca., 1859, cap. 112; 1862, cap. 75.
Asenath (relief), Ca., 1906, cap. 153.
Paint Co. (The), incorp., Que., 1895 (2), cap. 69; 1904, cap. 92 (name changed from, to "A. Ramsay & Son Company").
St. Andrew's Church, Ca., 1865 (2), cap. 100.
Ranchmen's Club of the Town of Calgary, N.W.T., 1891-92, No. 34.
Randall, J., pension, 3 Vic., cap. 65.
Range Stock Growers' Association of Medicine Hat (The), N.W.T., 1904, cap. 32 (incorp.).

Rankin, Arthur, patent, Ca., 1866, cap. 158.
Rape, Ca. R. S., cap. 162, sec. 37. *V.* Criminal Code.
Rapid City Central Ry. Co., Ca., 1882, cap. 85; Ma., 1883, cap. 83.
Judicial division of, territory of, reduced, Ma., 1901, p. xi.
Town, Ma., 1884, cap. 11, sec. 35; 1886, cap. 52, sec. 28; 1894, cap. 21, sec. 8; 1899, caps. 33 and 34; 1900, cap. 46; 1907, cap. 38.
Rat Portage, Act concerning better preservation of peace, to be no longer in force in, Ca., 1884, p. xcii.
Municipality of, Ont., 1884, cap. 2; 1887, cap. 62; 1890, cap. 101; 1892, cap. 83.
New gaol, or lock-up at, Ca., 1880, p. lxxxii.
Town, Ont. *V.* 1884, cap. 2; 1887, cap. 62; 1892, cap. 83; 1898 (1), cap. 50; 1900, cap. 91; 1901, cap. 67 (returns of unpaid taxes validated, etc.); 1902, cap. 62 (By-law No. 316 confirmed; may develop electric power, etc., etc.); 1903, cap. 77. *V.* Kenora. Ma., 1883, cap. 1, sec. 21; 1884, cap. 11, sec. 19.
Township, Ont., 1890, cap. 101.
Ratchford's River outport, name of, changed, Ca., 1885, p. liv.
Rates and Taxes. *V.* Taxes.
Rathbone Gun and Manufacturing Co., Ca., 1883, p. cxxviii.
Rathbun (The) Company, Ca., 1883, cap. 89; 1891, cap. 122; 1901, cap. 109 (amendment, etc.); 1902, cap. 40 (agreement between, and the Bay of Quinte Railway Company, confirmed); 1903, cap. 180.
And Sons, authorized to erect dams, Ont., 1879, cap. 50.
Raymond, Calvin, indemnity to, N.S., 1876, cap. 99.
(Late De G. S.), authorize executors to sell immoveables, Que., 1889, cap. 106.
Mildred and John, Ont., 1899, cap. 121.
Town, N.W.T., 1903 (2), cap. 33 (an Act relating to, council may contract for supply of water to town, etc.); Alberta, 1908, cap. 27 (relating to town of).
Reach, Ont., Township, Ca., 1851, cap. 5; 1862, cap. 40; 1866, cap. 83.
Read, Joseph, and Company, P.E.I., 1907, cap. 34 (to incorporate).
Real Estate Brokers, The Association of the Real Estate Brokers of the province of Quebec. *V.* Association.
And personal estate, descent of, N.S. R. S., 1884, cap. 90; N. S., 1899, cap. 17; 1900, cap. 24; N.S. R. S., 1900, cap. 140 (the descent of real and personal property).
And personal property, Ca., 1901, p. ix. (convention between the United Kingdom and the United States of America, relative to the disposal of). *V.* Treaties.
Estate Title Guarantee and Trust Company (The), Que., 1903, cap. 102 (incorp.); 1905, cap. 71 (name changed from, to "The Financial Corporation," which *vide* under "Financial"); Ca., 1904, cap. 118 (respecting Real Estate Title Guarantee & Trust Company).

Real.—Continued.

Estate of Married Women. *V.* Married Women.

Estate or Property, Ont. R. S., 1897, cap. 111; 1899, cap. 11, sec. 16.

(The) Estate Loan Co. of Canada, Ltd., Ca., 1883 p. cxxix.; 1884, cap. 101 (company may sell its assets and business to a company of like kind etc.).

Property, Law of England, Ont. R. S., 1897, cap. 111; 1900, cap. 17, sec. 16; Ont. R. S., 1897, vol 3, cap. 330

Property. *V.* Aliens. *V.* Limitation.

Ma. R. S., 1891, caps. 113 and 133 (The Real Property Act); Ma., 1892, caps. 38 and 39; 1894, caps. 16 and 30; 1896, cap. 24; 1897, cap. 30; 1898, cap. 45; 1900, cap. 47; 1901, cap. 43 (amending the "Real Property Act"); 1901, pp. iv-vii (Tariff of fees under); Ma., 1902, cap. 43 (amending and consolidating chapter 133 Revised Statutes of Manitoba, and amendments thereto (This represents Act of 1902, cited as "The Real Property Act"); R. S., 1902, cap. 148; Ma., 1903, cap. 38 (an Act to amend); 1904, cap. 50; 1905, cap. 41; 1906, caps. 74, 75.

B.C. R. S., 1897, pp. xliii, xiv, li, liii.

U. S. Q., p. 373; Que. R. S., 1888, art. 5550; Que., 1892, cap 17; 1893, caps. 18 and 19; 1894, caps. 15 and 16; 1895 (1), caps. 10 and 16; 1895 (2), cap. 18; 1897, caps. 12 and 13; 1898, cap. 9.

N.S. R. S., 1900, cap 136 (The Law and Transfer of Real Property).

N.W.T. R. O., 1888, No. 54. *V.* Estates, Mortgages, Titles, Registration, Lands, Conveyances, Partition, Married Women.

Debts to be paid out of, B.C. R. S., 1897, cap. 60.

N.W.T. R. O., 1888, No. 54. *V.* Mortgages, Titles, Registration, Lands, Conveyances, Partition, Married Women.

Property Limitation Act, 37-38 Vic. (Imp.), 1874, cap. 57; N.W.T. C. O., 1898, cap. 31.

Rights and their Registration. *V.* Registration.

Realty Trust and Security Co., Ltd., Ma., 1892, cap. 50; 1894, cap. 42.

Receipt Notes, Ma., 1884, caps. 30 and 31; N.W.T. R. O., 1888, No. 51; 1889, No. 8; 1894, No. 21; 1896, No. 25. *V.* Hire Receipts.

Receipts, hire and conditional sales of goods, N.W.T., 1897, No. 39; 1898, No. 18. *V.* Hire.

Receiver General, N.B. C. S., 1877, cap. 9.

Receivers, N.W.T. R. O., 1888, No. 58.

Receiving stolen goods, Ca. R. S., 1886, cap. 164, sec. 82; cap. 174, secs. 199, 203 and 204. *V.* Criminal Code.

Ont. R. S., 1877, cap. 80; Ont., 1896, cap. 27; Ont. R. S., 1897, cap. 82 (Act respecting restitution of stolen goods); P.E.I., 1875, cap. 12. *V.* Courts.

Recognizances, Forfeited, Que., 1908, cap. 86.

Of Bail, Ont. R. S., 1897, cap. 74; 1909, cap. 44.

Record Associations, Live Stock. V. Live Stock.

Recorders and Recorders' Courts, Que., 1894, cap. 49; 1897, cap. 33; 1902, cap. 42 (appeal allowed and also evocation from Recorders and Recorders' Courts in certain cases); 1904, cap. 22 (repealing 60 Vic., cap. 33 re recorders). V. Quebec; V. Montreal.

Record Foundry and Machine Co., certain exemptions, N.B., 1900, cap. 61.

Records, Ca. R. S., cap. 174, sec. 237.

Of Courts, Ont. R. S., 1897, vol. 3, cap. 324, sec. 11.

Public, N.S. R. S., 1884, cap. 11; N.S. R. S., 1900, cap. 26 (of the Public Records.

Stealing, etc., Ca. R. S., cap. 164, sec. 15.

Recreation, Que., 1901, cap. 29 (to amend the law concerning the organization of clubs for). V. Amusement.

Rector of Christ Church Cathedral, to confirm certain arguments between the Lord Bishop of the Diocese of Montreal and, in the said Diocese, Que., 1901, cap. 85.

Rectories, Act concerning, Ont. R. S., 1877, cap. 215; Ont. R. S., 1887, cap. 236; Ont. R. S., 1897, cap. 306; Que. R. S., 1888, art. 3439.

Rectory lands, Ca., 1851, cap. 175; 1866, caps. 16 and 17; in Ontario, sale of, Ont., 1875-6, caps. 108 and 109.

Red Deer (The), Memorial Hospital, N.W.T., 1902, cap. 21 (incorp.)

Club, Alberta, 1906, cap. 67 (incorporated).

Railway Company, Alberta, 1907, cap. 29 (to incorporate); 1909, cap. 39 (to amend).

Town, N.W.T., 1901, cap. 42 (incorp.).

Town of, Alberta, 190[illegible], cap. 39; 1908, cap. 30.

Valley Railway and Coal Co., Ca., 1889, caps. 4 and 52; 1891, caps. 9 and 76; 1894, cap. [illegible]; 1897, cap. 60; 1899, cap. 86; 1900, cap. 77; 1903, cap. [illegible], cap. 152.

Redeemer, Church of [illegible], 1880, cap. 58 (incorp.); 1901, cap. 183 (amend[illegible]

Congregation of [illegible] a., 1900, cap. 96 (incorp.).

Redemptorist Fathers of the Province of Quebec, Que., 1880, cap. 74.

Fathers, at Ste. A[illegible] Beaupre, Que., 1880, cap. 73; 1890 (1), cap. 122.

Of the Province of New Brunswick, N.B., 1885, cap. 40.

Red Falls Electric Company, Que., 1903, cap. 9 (incorp.).

Red House Farmers' and Dairymen's Association, P.E.I., 1893, cap. 25; 1900, cap. 16.

Redistribution Act, B.C., 1898, cap. 38; 1902, cap. 58 ("Redistribution Act, 1902").

Redman, H. E., Ont., 1906, cap. 150.

Red Mountain Ry. Co., B.C., 1893, cap. 61; Ca., 1895, cap. 60.

Tunnel Co., Ltd., B.C., cap. 60.

Redpath, John, estate of, Que., 1908, cap. 166.
Red River and Assiniboine Bridge Co., Ca., 1880, cap. 61; 1881, cap. 51.
Bridge, Ma., 1875, cap. 34; 1890, cap. 51, sec. 469; 1894, cap. 20, sec. 5; Ca., 1880, cap. 44.
Bridge Co., Ma., 1882, cap. 44.
Ice holes in, Ma. C. S., 1880, cap. 13; Ma. R. S., 1891, cap. 71; 1896, cap. 9; R. S., 1902, cap. 78.
Valley Colonization Co., Ltd., Ma., 1895, cap. 52.
Valley Colonization and Loan Co., Ltd., Ma., 1883, cap. 82.
Valley Railway, Ma., 1887, cap. 4; 1888, cap. 5; 1892, cap. 42.
References and Arbitration, N.S. R. S., 1900, cap. 176 (The Arbitration Act). *V.* Arbitration.
By Lieutenant-Governor in Council, of certain questions to Court of Queen's Bench, Que., 1898, cap. 11.
Referendum Act. *V.* Liquors.
Reform Club Hall, Windsor, N.S., Trustees of, N.S., 1899, cap. 191.
Reformation, Protection and, of neglected and dependent children. *V.* Children.
Reformatories and Industrial Schools, N.B. C. S., 1903, cap. 99 (an Act respecting).
Reformatory (Ontario), for boys. *V.* Ont. R. S., 1897, cap. 313.
Andrew Mercer, for females, Ont. R. S., 1897, cap. 309.
For juvenile offenders, in P.E.I., Ca., 1880, cap. 41.
Prisons and Schools, Ont. R. S., 1877, cap. 218; Reformatory for Boys, Ca. R. S., 1886, cap. 183; Ca., 1903, cap. 51 (to amend); *V.* Prisons and Reformatories, Ca. R. S., 1906, cap. 148; Ma., 1889, cap. 38; Ma., 1890, cap. 11; Ma. R. S., 1891, cap. 134; Ma. R. S., 1902, cap. 149; Ma., 1904, cap. 51; Que. R. S., 1888, arts. 2884, 2891 and 3174; Que., 1889, cap. 34; 1892, cap. 27; 1893, cap. 26; 1894, cap. 28; B.C. R. S., 1897, cap. 108.,
Reformed Baptist Church of Canada, Ca., 1894, cap. 126. *V.* Alliance of the Reformed Baptist Church of Canada.
Episcopal Church in Canada, Que., 1878 (1), cap. 39; U. S. Que., 1888, p. 443; Ca., 1886, cap. 110; in New Brunswick, N.B., 1875, cap. 67.
Presbyterian Church, N.B. C. S., 1879, cap. 27; 1907, cap. 67 (an Act to amend).
Presbyterian Church in the City of Toronto. *V.* Toronto.
Refuge, house of, for females, Ont., 1890, cap. 78; 1896, cap. 75; Ont. R. S., 1897, cap. 310; Ont. R. S., 1897, cap. 311; Ont. R. S., 1897, cap. 112; 1903, cap. 38 (aid to Houses of Refuge); 1904, cap. 37; 1905, cap. 13, sec. 25.
Industrial Refuge for Girls. *V.* Refuge.
Regina, City, N.W.T., 1903 (1), cap. 28 (an Act to incorporate the city of Regina); 1904, cap. 17 (an ordinance to confirm by-law No. 288 of, and to rectify and confirm certain debentures to be issued in pursuance thereof); Sask., 1906, cap. 46 (The Regina

Regina.—Continued.

charter incorp., and N.W.T., 1903 (1), cap. 28, is repealed); 1907, cap. 36 (amending Act *re* city of Regina).

Agricultural and Industrial Exhibition Association, Limited (The), Sask., 1907, cap. 41 (incorp.).

And Hudson Bay Railway Company, Ca., 1903, cap. 182 (to incorporate); 1905, cap. 153.

And Saskatchewan Railway Company (The), Sask., 1906, cap. 59 (incorp.).

Elks Club (The), Sask., 1906, cap. 64 (incorporated as "The Regina Elks Club Act").

General Hospital, N.W.T., 1886, No. 19.

Hospital, N.W.T., 1900, cap. 42 (incorp. under name of the Regina Victoria Hospital); 1902, cap. 24 (amending Act of Incorporation, for the purpose of inserting the word, Victoria, between Regina and hospital, wherever they occur in said ordinance); 1903 (1), cap. 34 (amending Act of incorporation).

Law Library, Ca., 1902, cap. 30 (Governor-in-Council may transfer it to the Law Society of the Northwest Territories).

Registration District, Ca., 1885, p. lxxxvii.

Town, Ca., 1883, p. lxiv; N.W.T., 1885, No. 13; 1886, No. 21; 1887, No. 21; 1894, No. 40.

Registers of Civil Status which have been lost or destroyed, Que., 1894, cap. 44; 1897, cap. 50; 1899, cap. 48.

Of Marriage, etc., Que., 1890 (2), cap. 51; 1895 (2), cap. 39.

Registrar of Deeds and Commissioner of Public Lands, P.E.I., 1901, cap. 6 (charge for search; transfers to be registered, etc.).

Of Election Court, Appointment, Ont., 1904, cap. 10, sec. 80.

Provincial, *re* Secretary of the, Que., 1899, cap. 17.

Registration The Manhood Suffrage Registration Act. V. Suffrage.

And Registrars, Ca., 1884, p. ix.; 1905, p. xl.

Que., 1880, cap. 17; U. S. Q., 1888, p. 373 and 436; Que., 1892, p. iii., and cap. 9; 1893, cap. 37; 1894, cap. 41; 1895 (2), cap. 36; 1897, cap. 15 (County of Ottawa); 1897, cap. 47; 1898, cap. 43; 1899, cap. 17; 1901, cap. 30 (amending act *re* registrars and registry offices).

Ont. R. S., 1897, cap. 136 (The Registry Act); Ont., 1899, cap. 16; 1900, cap. 19; 1901, cap. 15 (amend. the Registry Act, Registrar of provide vaults when demanded by inspector, etc.; Ont., 1902, cap. 12, sec. 19 (amending the Registry Act); 1903, cap. 7; 1904, cap. 10, secs. 28 and 30; 1905, cap. 13, secs. 11 and 12; 1907, cap. 29; 1908, cap. 33, secs. 34, 35, 36, 37 and 38; 1909, cap. 26, secs. 8 and 22.

N.B. C. S., 1877, cap. 74 and 75; 1878, cap. 41; 1880, cap. 19; 1882, cap. 27; 1883, cap. 14; 1889, cap. 9; 1891, cap. 21; 1892, cap. 11; 1894, cap. 20; 1895, cap. 23; 1896, cap. 37; 1899, cap. 30; N.B. C. S., 1903, cap. 151 (The Registry Act); 1906, cap.

Registration.—Continued.

10 (an Act to amend, 1902, cap. 151); 1907, cap. 30 (an Act in addition to).

N.S. R. S., 1884, cap. 84; 1886, cap. 81; 1887, caps. 32 and 34; 1889, cap. 49; 1892, cap. 32; 1893, cap. 37; 1894, cap. 23; 1896, cap. 61; 1899, cap. 18; N.S. R. S., 1900, cap. 137 (The Registry Act); 1906, cap. 47 (amending N.S. R. S., 1900, cap. 137).

P.E.I., 1871, cap. 26; 1872, cap. 9; 1875, cap. 7; 1876, cap. 11; 1881, cap. 3; 1882, cap. 8; 1885, cap. 1; 1892, cap. 26; 1893, cap. 7 and 8; 1894, cap. 8, 9, 10; 1895, cap. 6; 1899, cap.. 10; 1901, cap. 6 (charge for search transfers to be registered); 1906, caps. 14 and 15.

B.C. R. S., 1897, cap. 111 ("Land Registry Act"); B.C., 1898, cap. 29; 1899, cap. 36; 1899, cap. 62 (Torren's System); 1900, cap. 15 (Land Registry Amendment Act, 1900); 1901, cap. 31 (amending Act 1900, cap. 15; cited as the "Land Registry Act Amendment Act, 1901"); 1903, cap. 29; 1906, cap. 23.

Ma. C. S., 1880, cap. 60; Ma., 1881, cap. 11, sec. 67, etc.; 1882, cap. 13; 1884, cap. 20; 1888, cap. 12; 1890, caps. 2 and 6; 1891, cap. 7; Ma. R. S., 1891, cap. 135 (The Registry Act); Ma., 1892, cap. 40; 1900, cap. 48; 1901, pp. viii-x (Tariff of fees under Registry Act; 1902, cap. 45 (amending the Registry Act; Limitation of time for commencement of action to recover penalty, i.e., two years); and cap. 46 (amending The Registry Act); R. S., 1902, cap. 150; Ma., 1904, cap. 52; 1905, cap. 42.

(N.W.T.), Ca., 1880-81 p. xviii; 1887, p. lii; N.W.T. C.O., 1898, cap. 14; 1900, cap. 2.

Of births, deaths and marriages, N.B., 1897, cap. 10; 1898, cap. 17; 1899, cap. 38; Ont. R. S., 1897, cap. 44; 1908, cap. 28. *V.* Vital Statistics. P.E.I., 1906, caps. 6 and 7; Alberta, 1907, cap. 13.

Of Horses. *V.* Horses.

V. Lands, Real Estate, Titles, Mortgages, Births, Marriages, Deaths, Judgments, Foreign Judgments, Lien Notes, Hire Receipts, Chattels.

Registry Offices, Que., 1895 (2), cap. 36; 1898, cap. 43; 1901, cap. 30 (*re* amending registrars and registry offices); 1908, cap. 80.

Regulation and Inspection of Provinces, lumber, fuel and other merchandise. *V.* Provisions.

Regulations with respect to coal mines. *V.* ante Mines.

Regular Baptist Foreign Missionary Society of Ontario and Quebec, Ca., 1878, cap. 35; 1899, cap. 105.

Baptist Missionary Society of Ontario, Ont., 1871-2, cap. 110; 1886, cap. 88. *V.* Baptist.

Rehm, Frederick C., Elias Frank and Isidor Frank (Patent), Ca., 1908, cap. 151.

Reid, Alex. P., annuity to, 1898, cap. 62.

James, pension, 2 (1) Vic., cap. 6.

Joachim, admit to practice dentistry, Que., 1902, cap. 127.

Reid Hill Mining Co., Ca., 1864, cap. 125.

Relief of indigent debtors confined in jail, N.S. R. S., 1900, cap. 133 (The Indigent Debtors' Act).

Of persons suffering loss through storms of June, 1892, Que., 1892, caps. 37 and 38.

Act, Poor. *V.* Poor.

Creditors. *V.* Creditors.

Religieuses Carmelites d'Hochelaga, Que., 1879, cap. 67; 1892, cap. 95.

Dame, Religieuses de Jesus-Marie, Ca., 1861, cap. 118.

De l'Hotel Dieu de Levis, incorp., Que., 1893, cap. 86.

Hospitalieres de St. Joseph de l'Hotel-Dieu d'Arthabaska, Que., 1885, cap. 45.

Missionaires de Notre Dame d'Afrique (Les), Que., 1904, cap. 105 (incorp.).

Religious Bodies, Que., 1905, cap. 21 (an Act for the relief of certain religious bodies, certain Protestant churches may be incorporated by Lieutenant-Governor in council, upon petition to that effect, etc.).

And Charitable Associations, Institution, Corporations, Congregations and Societies, U. S. Q., 1888, p. 144; Que. R. S., 1888, art. 3443.

Ont., 1868-9, cap. 50; 1869, cap. 29; 1871-2, cap. 35; 1873, cap. 135; Ont. R. S., 1877, cap. 216 (respecting the property of); 1878, cap. 25; 1879, caps. 36 and 37; 1882, cap. 31; 1887, cap. 48; Ont. R. S., 1887, cap. 237; 1889, cap. 54; Ont. R. S., 1897, cap. 307; 1904, cap. 36; 1908, cap. 33, sec. 56; 1909, cap. 26, sec. 2; ante, 9 Geo. IV., cap. 2; 11 Geo. IV., cap. 36; 3 Vic., cap. 73; Ca., 1845, cap. 15; 1847, cap. 18; 1849, cap. 91; 1850, cap. 78; 1853, cap. 126; 1855, cap. 119; 1861, cap. 43; 1864, cap. 53.

Ma. C. S., 1880, cap. 50; 1883, cap. 36.

N.S. R. S., 1884, cap. 22; 1890, cap. 31; N.S. R. S., 1900, cap. 110 (Religious Congregations and Societies), and cap. 135 (acceptance, holding and transfer of property by religious and charitable corporations).

B.C. R. S., 1897, cap. 29.

N.W.T. R.O., 1886, No. 35; C. O., 1898, cap. 38; N.W.T., 1898, No. 17.

V. Burial Grounds. *V.* Cemeteries. *V.* Charitable. *V.* Congregations.

Communities and Congregations, 10-1 Geo. IV., cap. 58; 2 (3) Vic., cap. 26; 3-4 Vic., cap. 16; Ca., 1845, cap. 42; 1849, cap. 56; 1854, cap. 3; 1856, cap. 103; 1865 (2), cap. 45; Que., 1869, cap. 49; 1875 (1), cap. 33.

Matters, U. S. Q., p. 146; Que. R. S., 1888, art. 3360; Ont. R. S., 1887, cap. 235; Ont. R. S., 1897, cap. 305 (Tithes).

Religion, offences against, N.B. C. S., 1877, p., 1082; N.S. R. S. 1884, cap. 159; N.S., 1889, cap. 57; 1890, cap. 22; 1905, cap. 41

Religion.—Continued.
(*re* appeal to Supreme Court); Ca. R. S., 1886, cap. 156. *V.* Criminal Code.
V. Sabbath.
Remission of certain penalties. *V.* Penalties.
Removal of disqualification in certain cases, R. S. N. S., 1900, cap. 39.
Of obstructions in rivers and streams. *V.* Rivers.
Of prisoners from County Gaols, Ont. R. S., 1897, cap. 314.
Renaud, Jean Bte., estate of, Que., 1884, cap. 91; 1886, cap. 92; 1901, cap. 95 (sale of certain immoveables authorized).
Renfrew, an outport under Collector at Ottawa, Ca., 1886, p. xxii.
County, Ont., 8 Vic., cap. 7; Ca., 1851, cap. 5; 1860 (1), cap. 39; 1861, cap. 51; 1863 (1), cap. 11; 1865 (2), cap. 65; Ont., 1871-2, cap. 57; 1874 (2), cap. 42; 1884, cap. 3.
Temperance Act in, Ca., 1885, p. cl.
Town, Ca., 1858, cap. 13; Ont., 1873, cap. 98; 1883, cap. 39; 1892, cap. 84; 1901, cap. 68 (By-law No. 107 confirmed).
Rennique and Deschenes Rapids, ferry across, Ca., 1879, p. lvii.
Rent, apportionment of, N.S., 1892, cap. 11; N.S. R. S., 1900, cap. 150 (apportionment of rent and other periodical payments, cited as "The Apportionment Act).
And Taxes, distress for. *V.* Distress.
Tenancy, and distress for. *V.* Distress.
Rents, Seigniorial. *V.* Seigniories.
Rental, leasing or sale of goods in certain cases. *V.* Goods.
Repentigny, Que., Islands, Que., 1882, cap. 44.
Ile du Cure de booms, Ca., 1859, cap. 130.
Replevin, Ont. R. S., 1877, cap. 53; Ont. R. S., 1887, cap. 55; Ont. R. S., 1897, cap. 66; 1909, cap. 38 (an Act respecting); P.E.I., 1886, cap. 2; B.C. R. S., 1897, cap. 165; B.C., 1899, cap. 63; B.C., 1905, cap. 41 (to amend); Ma. R. S., 1891, cap. 136; 1895, cap. 42; N.W.T. R. O., 1888, No. 58.
Of Northwest Territories, in Canadian Parliament and Senate.
Reporters, official, N.S., 1903, cap. 21 (to appoint official reporters in the Supreme Court).
V. Law Society of U. C., Ont. R. S., 1897, cap. 172, sec. 49. *V.* Stenographers. *V.* Local Courts.
Reporting (Shorthand), in Courts of, P.E.I., 1903, cap. 10.
Representation of the People. *V.* Legislature; *V.* Senate and House of Commons.
False, Ca., 1905, cap. 16.
V. Northwest Territories.
Of the Yukon Territories, in the House of Commons. *V.* Yukon.
Reservation, an Act to establish a Forest Reservation and Provincial Park, N.B., 1902, cap. 6 (The Provincial Park Act).
Reserve & Lorway Co-operative Store Co., Ltd., N.S., 1893, cap. 178.
Reserved Crown cases, Ca. R. S., cap. 174, sec. 259 and 269.

Reserves, Forest, Que., 1884, p. vii; Ont., 1898 (1), cap. 10; 1900, cap. 12.

Residential Fire Insurance Company, Ca., 1907, caps. 42 and 124.

Resolutes, Amateur Athletic Club of Halifax, N.S., 1901, cap. 153 (incorp.).

Restigouche Boom Co., N.B., 1879, cap. 30; 1881, cap. 63; 1883, cap. 70; 1885, cap. 34; 1890, cap. 63; 1891, cap. 45; 1892, cap. 52; 1893, cap. 84; 1905, cap. 20.

And Gloucester, boundaries of, N.B., 1881, cap. 24.

And Victoria Railway Co., Ca., 1892, cap. 5; 1894, p. 60; cap. 4.

And Victoria Colonization Ry. Co., N.B., 1885, cap. 44; 1891, cap. 23; 1894, cap. 71; 1896, cap. 98.

And Western Railway Co., N.B., 1897, cap. 82; 1903, cap. 12 (guarantee of bonds); Ca., 1899, cap. 7 (subsidy); 1900, cap. 8 (subsidy), and cap. 78; 1901, cap. 7, sec. 2, par. 12 (subsidy in lieu of subsidy granted by, Ca., 1897, cap. 4, sec. 2, paragraph 10), and sec. 2, paragraph 27 (subsidy).

County, N.B., 1880, cap. 30; 1884, cap. 37; 1886, cap. 21; 1890, cap. 27; 1891, cap. 24; 1892, cap. 53; 1893, cap. 59; 1897, cap. 47; 1904, cap. 59 (an Act *re* elections); 1906, cap. 63 (an Act relating to town of); 1907, cap. 113 (an Act to provide *re* stipendiary).

County Grammar Schools, N.B. C. S., 1877, p. 1033.

Part of river set apart for propagation of fish, Ca., 1875, p. cxxxvii; 1876, p. lxiii (upper part); 1878, p. xl.

Pilotage district regulations, Ca., 1877, p. cxi; 1878, p. lxiii; 1883, p. cxi.

Salmon Club, N.B., 1884, cap. 64; 1897, cap. 76; Que., 1880, cap. 52.

Weights and Measures' Inspection Division, Ca., 1882, p. li.

Restigouche River (N.B.), ferry across between Mission Point (Que.), and Campbellton, Ca., 1885, p. lxxv; between Campbellton and Cross Point (Que.), Ca., 1878, p. xliv; 1885, p. lxxv and lxxxiv.

Restitution of Stolen Goods, Ont. R. S., 1897, cap. 82.

Restraint of Trade, Ca., 1899, cap. 46. *V.* Criminal Code.

of Accumulations, Ont. R. S., 1897, vol. 3, cap. 332.

Retail Dry Goods Merchants' Society of the Province of Quebec, Que., 1885, cap. 56.

Retirement, civil service. *V.* Officers.

Returning Officers. *V.* Elections.

Returns (annual) of Municipal and Civil indebtedness, N.B., 1881, cap. 20; 1882, cap. 31; 1899, cap. 10.

Of Companies, P.E.I., 1906, cap. 19.

Required from Incorporated Companies, Ont. R. S., 1897, cap. 219; Rep., 1907, cap. 34.

V. Justices of the Peace. *V.* Police Magistrates.

Re-Union Park Association, N.S., 1894, cap. 111.

Revelstoke and Cassiar Railway Co., B.C., 1898, cap. 61.
Trout Lake and Big Bend Telephone Co., Ltd., B.C., 1897, cap. 69.
Water, Light and Power Co., Ltd., B.C., 1897, cap. 70.
Incorp. of Town, B.C., 1898, cap. 39; 1899, cap. 44.
Revenue, Ca. R. S., cap. 34 (The Inland Revenue Act); Ca., 1888, cap. 7; 1891, cap. 16; 1893, cap. 8; 1894, cap. 19; 1902, p. xxxiii., and cap. 23 (amending The Inland Revenue Act; 1902, p. lix.; 1908, cap. 6.
N.B. C. S., 1877, p. 1015, and cap. 9; N.B., 1883, cap. 6; 1894, cap. 8; 1901, cap. 8 (Auditor-General, within 60 days after close of fiscal year, to publish in "Royal Gazette" accounts of preceding year); N.B. C. S., 1903, cap. 16 (*re* Provincial Revenue and Accounts).
B.C. R. S., 1897, cap. 166, cap. 167 (Tax); B.C., 1899, cap. 65 (amend Rev. Act); B.C., 1899, cap. 66 (amend Rev. Act).
Ont. R. S., 1897, cap. 21; Ont., 1899, cap. 8 (Supplementary Revenue Act, 1899); 1900, caps. 6 and 24; 1901, cap. 9 (amending Supplementary Revenue Act of 1899); 1904, caps. 5 and 23; 1905, caps. 2 and 3; 1906,, caps. 4 and 19; 1907, caps. 8 and 9; 1908, caps. 10, 14 and 15.
Public Revenue Collection, Ont. R. S., 1897, cap. 22; 1907, cap. 9; Consolidated, 1909, cap. 9.
Que., 1882, p. xix and xxi; 1889, cap. 8.
P.E.I., 1867, cap. 1; 1868, cap. 1; 1869, cap. 1; 1870, cap. 1.
Ma., 1880, cap. 8.
N.S. R. S., 1884, cap. 6; N.S. R. S., 1900, cap. 13 (of the Provincial Revenue).
N.W.T. R. O., 1888, No. 3; 1891-2, No. 2; 1893, No. 2; 1895, No. 4.
Sask., 1907, cap. 2 (an Act to raise money on the credit of the General Revenue Fund of Saskatchewan), and cap. 3 (The Supplementary Revenue Act).
Alberta, 1906, cap. 30 (revenue of Crown).
Inland. *V.* Inland.
Tax Act. *V.* Taxes.
Reverends Freres de la Charite de St. Vincent de Paul, a Montreal, Que., 1882, p. xiv.
(Les) Peres Oblats de l'Immaculee de Marie, Ont., 1901, cap. 104 (power to sell, mortgage, etc., real and personal property). *V.* Peres.
Peres Oblats (Les), Ma., 1904, cap. 82 (an Act to incorporate).
Reverendes Meres Religieuses Ursulines de Roberval, incorp., Que., 1894, cap. 86.
Reversion, Assignees, Ont. R. S., 1897, vol. 3, cap. 330. *V.* Landlord and Tenant.
Review, proceedings in, Que., 1895 (2), cap. 44.
Revillon Brothers, Ltd., Ca., 1906, cap. 154.
Revised Statutes. *V.* Statutes.
Revision of Statutes. *V.* Statutes.
Revisors, payment of, N.B., 1902, cap. 15.

Revisers' List, N.S., 1886, cap. 42; 1901, cap. 53 (to legalize); 1902, cap. 41 (to legalize); 1903, cap. 47 (an Act to legalize for 1903); 1903-4, cap. 44 (an Act to legalize for 1904); 1905, cap. 13 (idem legalized for 1905; 1906, cap. 46 (idem legalized for 1906).

Rexton, town of, N.B., 1904, cap. 62 (an Act to change name of town of Kingston to Rexton); 1905, cap. 51 (an Act to assess for lighting purposes.

Reynolds, H. S., admit as dentist, Ont., 1895, cap. 126.

Wm. K., annuity, N.S., 1897, cap. 41.

Rhineland, Man., rural municipality, Ma., 1880, cap. 1; 1881, cap. 3; 1883, cap. 1; 1884, cap. 11; 1886, cap. 52; 1890, cap. 55.

Rhode Island Mining Co., Ltd., N.S., 1893, cap. 166.

Rhodes, Curry & Company, Limited, N.S., 1891, cap. 146; 1903, cap. 247 (amendment); 1905, cap. 158 (amending N.S., 1891, cap. 146).

Rice, Rev. Frank S., N.B., 1902, cap. 39 (to authorize him to solemnize marriages).

Rice Lake set apart for propagation of fish, Ca., 1883, p. cxiii.

And tributaries and rivers Trent and Octonobee, also 9 Vic., cap. 37; Ca., 1880, p. cxl.

Richard, J. B. T., admit as Notary, Que., 1898, cap. 98.

Richards, Albert Elswood and others, relief of, Ma., 1900, cap. 73.

Township erected into corporation, Ont., 1877, cap. 30.

Vest lands in Jas. W., P.E.I., 1897, cap. 21.

Richardson Gold Mining Co., Ltd., N.S., 1893, cap. 165; 1895, cap. 129.

Richelieu Bridge Co., Ca., 1882, cap. 91; 1885, p. cxlii., tariff of tolls.

And Lake Memphremagog Ry. Co., Que., 1892, cap. 70; Ca., 1897, cap. 61.

And Ontario Navigation Co., Ca., 1857, cap. 170; 1862, cap. 69; 1865 (1), cap. 45; 1865 (2), cap. 87; 1875, cap. 85; 1885, cap. 91; 1887, cap. 101; 1894, cap. 105; 1899, cap. 126; 1906, cap. 155.

County, 9 Geo. IV., cap. 73; Ca., 1851, cap. 91; 1853, cap. 152; Que., 1875 (2), cap. 37; 1881, cap. 33.

District, Ca., 1857, cap. 44; 1858, cap. 5; Que., 1872, cap. 37; 1890 (1), cap. 5.

Drummond and Arthabaska Counties Ry., Que., 1869, cap. 56; 1870 (2), cap. 21, sec. 14, and cap. 25; 1871, cap. 30; 1872, cap. 51.

East Richelieu Valley Railway Co., Que., 1890 (2), cap. 91; 1895 (2), cap. 60, sec. 3.

General Hospital, Ca., 1860 (1), cap. 142; Que., 1875 (1), cap. 53.

Paper Works Co., Que., 1883, cap. 73.

River Hydraulic and Manufacturing Co., Ca., 1874, cap. 112; Que., 1872, cap. 74; 1875 (2), cap. 59; 1880, cap. 91; 1883, cap. 75.

River Improvement, 6 Geo. IV., cap. 33; 1 W. IV., cap. 40; 9 Vic., cap. 37; Quebec Govt. authorized to take possession of toll-bridge over, Que., 1884, cap. 77; bridge over, Ca., 1899, cap. 7.

Richer, Ovide Antoine, sale to Thomas Hannah, Que., 1907, cap. 148.

Richibucto, additional polling place, N.B., 1875, cap. 113.
Lands, sale of, by R. C. Bishop of Chatham, N.B., 1871, cap. 72.
Masonic Hall property vested in Lodge St. Andrew, No. 10, N.B., 1881, cap. 53.
Parish, N.B., 1901, cap. 71 (an Act to empower certain of the inhabitants of the, to assess themselves for lighting purposes); 1905, cap. 50 (an Act to amend Act 1901, cap. 71.
(N.B.), Port, Ca., 1875, p. clxvii; 1882, p. lxxxi; 1875, p. lxxxv; 1885, p. cxxxviii.
Public Wharf at, N.B., 1868, cap. 58; 1869, cap. 81; municipal council of the Municipality of Kent County, authorized to lease the, N.B., 1899, cap. 84.
Railway to St. Louis, Ca., 1884, cap. 8.
Roman Catholic Bishop of Chatham authorized to sell and dispose of a lot of land in the parish of, in the county of Kent, N.B., 1902, cap. 81.
Village and Richibucto Cape, marsh at, N.B., 1874, cap. 52; 1897, cap. 63.

Richmond Bay, P.E.I., Railway to Summerside, Ca., 1890, cap. 5.

Richmond, bridge over River St. Francis, between town of, and the village or township of Melbourne, Que., 1902, cap. 91.
And Drummond Fire Insurance Co., Ca., 1903, cap. 183 (to incorporate); 1905, cap. 154.
And Stanstead Circuit Court, Ca., 1851, cap. 91.
Coal and Mining Co., N.S., 1871, cap. 58.
Coal Mining Co., N.S., 1866, p. 107.
County Electric Co., Que., 1888, cap. 72.
County of—
Highway labor, N.S., 1876, p. 113.
Name of "Little Arichat" changed to "Acadiaville," N.S., 1866, p. 95.
Name of "Grand Rousseau" changed to "Port Royal," N.S., 1867, p. 122.
Name of settlement changed to "Port Malcolm," N.S., 1886, p. 477.
Name of settlement changed to "Sea View," N.S., 1890, p. 176.
Name of settlement changed to "Cleveland," N.S., 1891, p. 361.
Name of settlement changed to "Sunnyside," N.S., 1894, p. 167.
Name of settlement or district known as Barachois St. Louis, changed to Louisdale, N.S., 1905, cap. 119.
Name of settlement known as "Basin River Inhabitants" changed to "Walkerville," N.S., 1906, cap. 149.
Name of settlement known as "Cross Roads, St. George's Channel," changed to "Roberta," N.S., 1906, cap. 150.
Polling districts, N.S., 1899, cap. 119; 1901, cap. 127 (establishing Polling District, No. 14).
Relating to municipal assessment, N.S., 1895, p. 473.

Richmond.—Continued.
County of.—Continued.
Steamboat Ferry across Lennox Passage, N.S., 1871, p. 34.
To amend Cap. 92, R. S., "Of Juries," so far as relates to, N.S., 1877, p. 72.
To assess for aid to sufferers by St. John fire, N.S., 1893, p. 253.
To authorize the completion of a road in the, N.S., 1860, p. 71.
To authorize the trustees of school section number 69 West L'Ardoise, in the county of, to borrow money, N.S., 1905, cap. 118.
To borrow money to pay indebtedness against steamer Lennox, N.S., 1895, p. 473.
To borrow money to pay county fund to school sections, N.S., 1895, p. 474, cap. 99; 1900, cap. 102.
To borrow money for a county building, N.S., 1903, cap. 103.
To change the name of "Little River," N.S., 1864, p. 115.
To change the Boundaries of Polling District No. 9, N.S., 1902, cap. 121.
To confirm the appointment of an appraiser in the County of Richmond, and to divide the county into appraisal districts, to appraise railway damages, N.S., 1902, cap. 123.
To create a police division in the, N.S., 1896, p. 129.
To empower the county to grant free right of way to Margaree Coal and Railway Company, Limited, through the county, N.S., 1906, cap. 148.
To enable the Municipality of the County of Richmond to borrow money for railway damages, and prescribing the manner of assessing the same, N.S., 1902, cap. 122.
To enable the municipality of the county of, to borrow money, N.S., 1903-4, cap. 130.
To legalize assessment rolls of, N.S., 1864, p. 103.
To legalize proceedings of the sessions, N.S., 1871, p. 35.
To legalize proceedings of school section No. 4, N.S., 1885, p. 185.
To legalize election for municipal councillors, N.S., 1893, p. 254.
To provide for a lock-up at St. Peter's, N.S., 1875, p. 129.
To provide for construction and repair of bridge, N.S., 1889, p. 204.
County, Que., Ca., 1851, cap. 91; 1853, cap. 152; 1855, cap. 76, sec. 12; 1856, cap. 71, sec. 5; Que., 1890 (1), cap. 3.
County New Inspection Division of fish and oils, Ca., 1880, p. lxix.
County rules as to pilotage district, Ca., 1879, p. xciv.
County School Section No. 1, N.S., 1885, cap. 83.
County, Steamboat Ferry in, N.S., 1871, cap. 35.
County (N.S.), Wreck and Salvage District, Ca., 1875, p. cxxiv.
Drummond and Yamaska Mutual Fire Insurance Co., Que., 1884, cap. 76; 1906, cap. 70 (powers extended).
Hill Junction Railway Co., Ont., 1886, cap. 77; Ca., 1887, cap. 24.
Ice Co., N.S., 1875, cap. 106.

Richmond.—Continued.
Municipality of—
To borrow money to repair steamer Richmond, N.S., 1885, p. 195.
To borrow money to pay claims steamer Richmond, N.S., 1889, p. 197.
To borrow money to pay off existing liabilities, N.S., 1896, p. 130.
To borrow money, N.S., 1899, cap. 118.
To vest certain lands in the, N.S., 1887, p. 251.
Station (P.Q.), outport of Customs and warehousing port, Ca., 1880, p. xxxiv; 1885, p. lv. changes name of.
Steamship Co., N.S., 1899, cap. 146.
St. Francis College, Ca., 1854, cap. 55.
Town, School Commissioners, Que., 1883, cap. 21; 1884, cap. 29.
Town of, Ca., 1849, cap. 38; 1851, cap. 91; Que., 1882, cap. 108 (incorp.); 1883, cap. 21; 1884, cap. 29; 1886, cap. 49; 1887, cap. 59; 1901, cap. 50 (an Act to amend and consolidate the charter of the Town of).
Township, B.C., 1894, cap. 61.
Township, Ont., Ca., 1858, cap. 48.
Village, Ont., Ca., 1849, cap. 81; Ont., 1874, cap. 12.
Riddell, Fairy Margaret, relief, Ca., 1887, cap. 131.
Rideau Canal, 8 Geo. IV., cap. 1; 9 Geo. IV., cap. 16; 6 W. IV., cap. 16; 2 Vic., cap. 19; tolls on, Ca., 1884, p. xx.
Canal Basin at Ottawa, Ca., 1876, p. cliii.
Club, Ca., 1865 (2), cap. 98; Ont., 1889, cap. 99; 1893, cap. 104; 1896, cap. 122; 1909, cap. 163.
Division, Ca., 1863 (1), cap. 9.
Rider and Kitchener, V. Ont., 1899, cap. 55.
Ridgetown (Ont.), an outport under Collector at Chatham, Ca., 1886, p. xxi.
Town, Ont., 1888, cap. 58.
Riding Mountain, County, Ma., 1881, cap. 14; 1883, cap. 1; 1884, cap. 11; 1886, cap. 52.
Ridout, township of Municipality, Ont., 1873, p. 347.
Ries Electric Traction and Brake Co. of Canada, incorp., Que 1890 (2), cap. 95.
Riggs, L. F., admit to study dentistry, Ont., 1898, cap. 78.
Right, petition of. V. Petition.
Rights, civil, property and. V. Property.
Riley Point Wharf Co., N.B., 1882, cap. 94.
Rimouski Agricultural Society, Que., 1878 (1), cap. 5, sec. 6.
And Gaspe Ry. Co., Que., 1883, cap. 96.
Authenticity of Acts of Civil Status in, Que., 1875 (2), cap. 28.
Chapter of the Cathedral of St. Germain de, Que., 1883, cap. 61.
County, 9 Geo. IV., cap. 73; Ca., 1849, cap. 127 and 128; 1850, cap. 109; 1853, cap. 152; 1865 (2), cap. 52, sec. 10, and cap. 55; Que., 1869, cap. 44 and 45; 1870 (1), cap. 41; 1875 (1), cap. 20; 1875 (2), cap. 28; 1883, cap. 20, sec. 4; 1890 (1), cap. 2.

Rimouski.—Continued.
District, Ca., 1857, cap. 44; 1858, cap. 5.
Port, Harbour Masters' Acts apply to, Ca., 1877, p. xciii.
Seminary of St. Germain de, Que., 1870 (2), cap. 47.
Sheriff of and Registrar of County, illegalities and irregularities by, remedies, Que., 1875 (1), cap. 20.
Town, Ca., 1847, cap. 7; 1849, cap. 38; 1857, cap. 44; Que., 1869, cap. 71; 1890 (2), cap. 52; 1893, cap. 58.
Rinderpest, order concerning, rescinded, Ca., 1878, p. xxiv.
Rintoul, D., relief, Ca., 1861, cap. 137.
Rio de Janeiro Light & Power Company, Ltd., Ca., 1904, cap. 119 (relating to said company); 1906, cap. 156.
Riots, Ca. R. S., cap. 147; Ont. R. S., 1877, cap. 31. V. Criminal Code.
New Public Works. V. Public Works.
Rioux, Emile, admit to Bar, after passing ordinary examination, Que., 1900, cap. 119.
Madame G. E., Que., 1897, cap. 11.
Ritcey's Cove (N.S), Harbour Masters' Acts apply to, Ca., 1886, p. cxxviii.; N.S., 1903-4, cap. 107 (name of settlement changed to "Riverport").
Ritchie, Rev. W., sale, Ca., 1854, cap. 66.
Ritchot, rural municipality, Ma., 1890, cap. 55; 1891, cap. 1 and 11.
River Bank Cemetery, Hantsport, N.S., 1883, cap. 84; 1885, cap. 80 (Pictou).
River Bayfield, Ca., 1857, cap. 110.
River Beauceour, bridge, Ca., 1863 (2), cap. 62; Que., 1883, cap. 60; 1895 (2), cap. 75.
River Bourgeois (N.S.), Harbour Masters' Acts apply to, Ca., 1886, p. lxxii.
Ma., 1882, cap. 23.
River Detroit Railway Bridge Co., Ca., 1888, cap. 91; 1890, cap. 90.
Winter Ry. Bridge Co., Ca., 1888, cap. 91; Ca., 1890, cap. 90.
River du Chene improvement, Ca., 1849, cap. 155; 1850, cap. 111; 1851, cap. 29.
River Etchemin, bridge, 58 Geo. III., caps. 20 and 21 and 23 and 25; Ca., 1853, cap. 260; Que., 1883, cap. 58.
River Famine Gold Mining Co., Ca., 1864, cap. 107.
River Hebert Baptist Church, of Cumberland, N.S., 1885, cap. 66.
River Jacques-Cartier, bridge, 40 Geo. III., cap. 6; 45 Geo. III., cap. 7; 59 Geo. III., cap. 27; 3 Geo. IV., cap. 34; Ca., 1846, cap. 37.
River Jesus, bridges, 57 Geo. III., cap. 38; 7 Geo. IV., cap. 21; 10-1 Geo. IV., cap. 56; 4 W. IV., cap. 29; Ca., 1847, cap. 99; 1849, cap. 187.
River John Cheese and Butter Co., N.S., 1874, cap. 80.
Placed under Harbour Masters' Acts, Ca., 1878, p. lxxv.
Police division of. V. Pictou County.

MICROCOPY RESOLUTION TEST CHART

(ANSI and ISO TEST CHART No. 2)

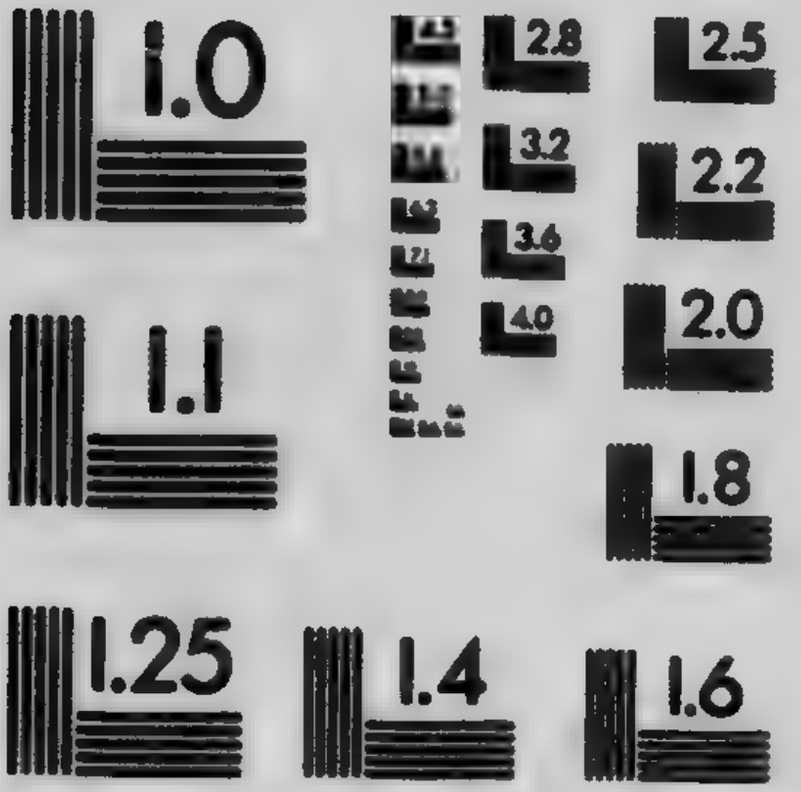

APPLIED IMAGE Inc
1653 East Main Street
Rochester, New York 14609 USA
(716) 482 - 0300 - Phone
(716) 288 - 5989 - Fax

River John.—Continued.
Presbyterian Church, N.S., 1888, cap. 113.
Sale of lock-up house at, N.S., 1871, cap. 43.
To authorize sale of meeting house at, N.S., 1870, p. 55.
River du Loup, common, 5 Geo. IV., cap. 34; 3 W. IV., cap. 24.
An outport under collector at Quebec, Ca., 1886, p. xxi.
Bridge Co., Ca., 1859, cap. 108; 1877, cap. 65.
Bridge over, Ca., 1899, cap. 7.
Domaine, sale, Ca., 1855, cap. 250.
Railway to Edmunston, Ca., 1882, cap. 14; 1885, cap. 58.
River Nicolet, booms, etc., Ca., 1856, cap. 32; Ca., 1899, cap. 7, bridge over (subsidy); 1900, cap. 8, bridge over (subsidy); Que., 1872, cap. 81; 1884, cap. 78 and 79; 1892, cap. 72.
River Ouelle, Railway to Edmunston, Ca., 1882, cap. 14; 1885, cap. 58.
Harbour Masters' Acts apply to, Ca., 1883, p. lxviii.
River Philip, to provide for erection of a bridge over, N.S., 1852, p. 87.
Riverport, name of settlement in county of Lunenburg changed from "Ritcey's Cove," to, N.S., 1903-4, cap. 107. V. Ritcey's Cove.
River des Prairies, obstruction, Ca., 1861, cap. 69; bridges, 57 Geo. III., cap. 36; 10-1 Geo. IV., cap. 55; 1 W. IV., cap. 50; 4 W. IV., cap. 30; Ca., 1847, caps. 97 and 98; Que., 1887, cap. 73.
Railway to Lachine, Ca., 1890, cap. 5.
River aux Sables, Ont., 1871-2, cap. 102; 1873, cap. 125.
River Ste. Anne, bridge, 3 W. IV., cap. 16; 6 W. IV., cap. 41; 9 Vic., cap. 37.
River St. Clair, Railway Bridge and Tunnel Co., Ca., 1872, cap. 87; 1873, cap. 92; 1882, cap. 70; 1884-5, cap. 25; 1888, cap. 94; 1891, cap. 102; 1894, cap. 100; 1897, cap. 70; 1900, cap. 117; 1902, cap. 95 (time for construction extended).
And Two Creeks Ship Canal Co., Ca., 1858, cap. 126.
River St. Charles, Que., 2 W. IV., cap. 12; Ca., 1866, cap. 108.
River St. Francis, 58 Geo. III., cap. 22; Ca., 1858, cap. 75; 1860, cap. 81; bridge over, Ca., 1899, cap. 7; 1900, cap. 8 (bridge-subsidy; Que., 1882, caps. 105 and 108; 1902, cap. 91 (toll bridge across, between the town of Richmond and the village or township of Melbourne).
Railway from mouth of River (N.B.), to St. Charles Junction, Ca., 1900, cap. 8.
Railway to Yamaska, Ca., 1886, cap. 10.
Syndic, Que., 1876, cap. 67.
River St. Lawrence, 28 Geo. III., cap. 5; 30 Geo. III., cap. 1; 37 Geo. III., cap. 4; 45 Geo. III., cap. 12; 46 Geo. III., cap. 3; 48 Geo. III., cap. 19; 9 Geo. IV., cap. 24; 10-1 Geo. IV., cap. 27; 1 W. IV., cap. 21; 3 W. IV., cap. 9; 6 W. IV., cap. 20; 1 Vic., cap. 26; 9 Vic., caps. 37 and 60; Ca., 1852-3, cap. 24; 1855, cap. 142; 1857, caps. 10 and 126; 1861, cap. 68; 1864, cap. 12; 1865 (2),

River St. Lawrence.—Continued.
cap. 56; 1872, cap. 40; 1873, cap. 60; 1882, cap. 44; 1883, cap. 38; 1884-5, cap. 77; 1887, cap. 43; 1888, cap. 5.
River du Sud, Montmagny, bridge, 58 Geo. III., cap. 19; Que., 1882, cap. 107.
River Trent, 9 Vic., cap. 37.
River View Cemetery Co., N.B., 1883, cap. 74.
B.C. R. S., 1897, cap. 168; Que., 1890 (2), cap. 25.
River Yamaska, bridges, 2 W. IV., cap. 62 and 63; Ca., 1852-3, cap. 65; 1863 (1), cap. 32; Que., 1872, cap. 80; 1881, cap. 91; 1887, cap. 74; 1888, cap. 77.
Rivers and Lakes, N.S. R. S., 1900, cap. 25 (of the foreshores and the beds of).
And streams, Ma. C. S., 1889, cap. 21; Ma. R. S., 1891, cap. 118; Ma. R. S., 1902, cap. 133; Ma., 1905, cap. 43. B.C. R. S., 1897, cap. 168; Que., 1890 (2), cap. 25; 1904, cap. 14; B.C., 1907, cap. 33 (to amend R. S., 1897, cap. 168).
Ont. R. S., 1877, cap. 115; Ont., 1883, cap. 10; 1884, cap. 17; 1881, cap. 11; 1882, cap. 14; Ont. R. S., 1887, p. 1174; Ont., 1892, cap. 23; 1894, cap. 36; Ont. R. S., 1897, cap. 142; Ont., 1902, cap. 20 (Removal of obstructions in, in certain cases). *V.* Ferries. Flooding, Saw Logs. Timber Slide Companies. River Beds. *V.* Beaches and Shores.
Ca., 1882, p. xxii.; 1883, p. xxxvii. and xxxix.; N.W.T. R. O., 1888, No. 22; N.W.T., 1891-92, No. 21; C. C., 1898, cap. 86.
Conveying of timber and lumber on rivers, and the removal of obstructions therefrom, N.S. R. S., 1900, cap. 95; N.S., 1902, cap. 33 (amending N.S. R. S., 1900, cap. 95).
Riverside Asylum, N.S., 1890, cap. 92.
Athletic and Sporting Club, Que., 1908, cap. 168 (incorp.).
Cemetery Co., N.B., 1895, cap. 67.
Cemetery Co., of Hebron, N.S., 1892, cap. 165.
Cemetery Co., New Glasgow, N.S., 1873, cap. 85; 1892, cap. 166 (incorp.); 1901, cap. 196 (amending Act of Incorporation).
Cemetery Co. Port Arthur, Ont. 1886, cap. 82.
Creamery Co., P.E.I., 1882, cap. 26.
(The) Hall Company, N.B., 1901, cap. 41 (incorp.).
Park Railway Company, Ma., 1903, cap. 65 (an Act to incorporate); 1905, cap. 66 (amending).
Presbyterian Church, Musquodoboit, N.S., 1888, cap. 144.
Rural Municipality, Ma., 1882, cap. 23; 1883, cap. 1; 1884, cap. 11, 1886, cap. 52.
Riverton Cemetery Co. in county of Pictou, N.S., 1890, cap. 203.
Riverview (The), Memorial Park Board in the City of St. John, N.B., 1902, cap. 58 (incorp.).
Riviere du Nord Water Power Co., Que., 1908, cap. 115 (incorp.).
Road Allowances, in and upon Dominion Timber Reserves in the Province of Manitoba, Ma., 1899, cap. 65; Ca., 1906, cap. 45 (in Saskatchewan and Alberta); Ca. R. S., 1906, cap. 100.

Road Commissioners. *V.* Statute. Labour.

Road Companies, and Joint Stock Companies for stoning roads, Ont. R. S., 1877, cap. 152; 1884, cap. 24; Ont., 1889, cap. 27; 1890, cap. 42; 1892, cap. 36; 1894, cap. 46; 1895, cap. 31; 1896, cap. 43; 1897, caps. 30, 31, 32; Ont. R. S., 1897, p. 1864, cap. 193 (The General Road Companies' Act); Ont., 1901, cap. 29, amending the General Road Companies' Act); 1903, cap. 14, sec. 2; 1906, cap. 28.

Que. R. S., 1888, arts. 4998 and 5064; Que., 1888, cap. 109; 1889, cap. 43; 1890 (2), cap. 36; Que., 1898, cap. 37; 1908, cap. 81.

Instructor, N.S., 1903-4, cap. 11 (an Act to appoint a).

Road-making machinery, N.S., 1896, cap. 6.

Roads, Highways and Bridges, N.B., 1874, cap. 3; 1875, cap. 44; N.B. C. S., 1877, cap. 67 and 68; 1878, caps. 26 and 75; 1879, cap. 2; 1880, cap. 7; 1881, cap. 8; 1882, caps. 3 and 5; 1883, cap. 2; 1884, cap. 6; 1885, cap. 7; 1886, caps. 2 and 6; 1887, cap. 2; 1888, caps. 2 and 14; 1889, caps. 2 and 12; 1890, caps. 2 and 13 and 14; 1891, caps. 2 and 19; 1892, caps. 2 and 34; 1893, caps. 2 and 57; 1894, caps. 2 and 22 and 37 and 42; 1895, caps. 2 and 38; 1896, caps. 2 and 21 (Highways' Act); 1897, caps. 2 and 17; 1898, cap. 3 (Appropriations—Roads and Bridges); 1898, cap. 4 (Highways' Act amended); 1899, caps. 2 and 28; 1900, caps. 2, 16 and 46; 1901, cap. 2 (appropriations to provide for repair and improvement of Roads and Bridges, etc.); 1902, cap. 2 (appropriations to provide for repair and improvements of roads, bridges, etc.); and cap. 14 (Lieutenant-Governor authorized to issue debentures to meet cost of macadamizing roads, etc.); N.B. C. S., 1903, cap. 184 (*re* great roads), and cap. 185 (The Highways Act); 1903, cap. 2 (to provide for the repair and improvement of, etc.), and cap. 32 (amending Act of 1896); 1904, cap. 2 (to provide for repair and improvement of roads and bridges), and cap. 6 (The Highways Act, 1904); N.B., 1905, cap. 29 (an Act to amend The Highways Act of 1904); N.B., 1905, cap. 35 (an Act to amend Act 1894, cap. 42); N.B., 1906, cap. 2 (an Act *re* roads and bridges); N.B., 1906, cap. 33 (an Act further amending Highways Act, 1904); 1907, cap. 51 (an Act to further amend).

Que., 3 Vic., cap. 31 *re* providing for improvements of roads leading to Montreal); 1868, cap. 19; 1869, cap. 15, sec. 144; Que. R. S., 1888, art. 1704; Que., 1890 (1), cap. 47; 1892, cap. 34; 1895 (1), cap. 44; 1901, cap. 40 (ordinance, 3 Vic., cap. 31 amended); 1907, cap. 2. *V.* Highways.

Ont. R. S., 1877, caps. 183, 184, 185, 186, 187; 1889, cap. 28; Ont. R. S., 1887, p. 2228; Ont., 1890, cap. 57; 1891, cap. 47; 1894, cap. 52; Ont. R. S., 1897, cap. 236; Travelling on Public Highways, 1900, cap. 40; 1904, cap. 10, sec. 59; 1905, cap. 28. *V.* Highways, Tolls, Toll Roads, Snow Roads, Colonization Roads, Ont., 1907, cap. 17.

Ma. C. S, 1880, cap. 12; 1880-1, cap. 5; 1882, caps. 6, 8, 19; 1886, cap. 47; Ma. R. S., 1891, p. lxxii; Ma., 1892, cap. 42.

Roads.—Continued.

B.C. R. S., 1897, cap. 92 (Highway Traffic Regulation Act); B.C., 1899, cap. 75 (Development of Toll-roads); 1902, cap. 30 ("Highway Traffic Regulation Act, Amendment Act, 1902,"), and cap. 31 ("Highway Traffic Regulation Act, Amendment Act, 1902 [No. 2]"); 1903, cap. 26.

R.S.C., cap. 49; Ca., 1889, cap. 19; 1905, cap. 38.

P.E.I., 1869, cap. 3; 1872, cap. 29; 1877, cap. 4; 1878, cap. 5; 1879, cap. 1; 1880, cap. 1, 1881, cap. 6; 1883, caps. 2 and 8; 1886, cap. 1; 1894, cap. 13; 1896, cap. 1; 1901, cap. 1 (The Public Roads' Act, 1901); 1902, cap. 1 (amending P.E.I., 1901, cap. 1; 1903, cap. 1; 1907, cap. 2.

N.S. R. S., 1884, caps. 44, 45, 48 (of the use of roads); 49, 53 and 71; N.S., 1888, cap. 32; 1889, caps. 2 and 47; 1890, cap. 4 and 30; 1891, cap. 23; 1892, caps. 5 and 10; 1893, cap. 32; 1895, caps. 20 and 24; 1899, cap. 1 (The Road Act, coming into force January 1, 1900); 1899, cap. 48 (amend. cap. 45, R. S.); 1900, caps. 3 and 23 and 34; N.S. R. S., 1900, cap. 76; (of laying out and closing roads and landings); (land for roads); and cap. 77 (of the expenditure of Provincial Road and Bridge Grants); and cap. 78 (of Commissioner of Streets and Surveyors of highways—highway labour); cap. 79 (of the preservation of roads); cap. 80 (of highway labour and the expenditure of Provincial Road and Bridge grants in certain municipalities, cited as "The Road Act"); cap. 81 (of the use of roads); and cap. 82 (of the control of bridges, wharves and public landings); and cap. 96 (guide boards and roads over ice); N.S., 1902, cap. 18 (amending N.S. R. S., 1900, cap. 76); and cap. 30 (amending N.S., 1900, cap. 23, entitled "an Act for the improvement and better maintenance of certain roads; 1903, cap. 39 (amending N.S. R. S., cap. 80).

V. Streets. *V.* Highways.

V. Public Works Bridges, Tolls.

V. Municipal Stoning Roads.

And Road Allowances in Manitoba. *V.* Manitoba R. S. C., 1906, cap. 99.

Road Allowances in Saskatchewan and Alberta, Ca., 1906, cap. 100.

Robert Jones Memorial Convalescent Hospital, Que., 1894, cap. 89; 1907, cap. 89 (an Act to supplement Act of incorporation, certain property vested in corporation, etc.).

E. A. (sale by). *V.* Que., 1907, cap. 151.

Leon, sale of property substituted by, Que., 1885, cap. 82.

Sale to Antoine confirmed, Que., 1897, cap. 91.

Taylor Company, incorporated, N.S., 1891, p. 551.

Roberts, Duke, sale or exchange of estate substituted by, Que., 1881, cap. 87.

Robertson Eliza, Ca., 1904, cap. 120 (relief).

Thos., & Co., Ltd., incorp., Que., 1897, cap. 85.

Thomas, relief of, *re* patent, Ca., 1899, cap. 127.

Roberval, Que., mun., Ca., 1859, cap. 70.
Railway line of, from, westward, towards James Bay, Ca., 1901, cap. 7, sec. 2, par. 25 (subsidy); Que., 1904, cap. 2, sec. 1, par. k (subsidy); 1906, cap. 4, sec. I, par. q (subsidy in lieu of the subsidy granted by Act 4 Ed. VII., cap. 2, sec. 1, par. k).
Town, Que., 1903, cap. 71 (an Act to incorporate the town of Roberval).
Village, Que., 1892, cap. 45.
Robinson, Ont., Township, Ca., 1860, cap. 40.
James, Que., 1906, cap. 113 (an Act to ratify the sale by the children of the late Dame Margaret J. Morris, wife of the late William B. Lambe, to).
Robitaille, L. P., admit to Bar, Que., 1889, cap. 113.
Olivier, empowered to sell real estate belonging to Marie Eleanor Macdonald, his ward, Que., 1869, cap. 96.
Roche, John Knatchbull, estate, Ca., 1852-3, cap. 73; 1861, cap. 135; Ont., 1868, cap. 77.
Platte. V. Que., 1884, cap. 41.
Rochester township authorized to borrow money, Ont., 1883, cap. 40.
Rockingham, an act respecting a certain water course at, in the county of Halifax, N.S., 1900, cap. 57.
Lawn Tennis Club, N.S., 1903-4, cap. 194 (incorp.).
Rock Bay (The), and Salmon River Railway Company, B.C., 1900, cap. 51 (incorp.).
Rockfield (Auclien Cairn), N.S., 1885, cap. 56.
Rock Lake, County, Ma., 1881, cap. 14; 1883, cap. 1; 1884, cap. 11; 1886, cap. 52.
Railway, line of, from a point on the Algoma branch of the C.P.R., at or near Bruce Lake Station, northerly to a point at or near; Ca., 1901, cap. 7, sec. 2, par. 24 (subsidy).
Souris Valley and Brandon Railway Co., Ma., 1885, cap. 45.
Rockland Slate Co., Que., 1868, cap. 48; 1870 (1), cap. 59.
Rockley Cemetery Company, N.S., 1903-4, cap. 208 (incorp.).
Rock Life Assurance Company of Canada, Ca., 1907, cap. 125 (to incorporate).
Rockport (N.S.), outport of, Ca., 1883, p. xlvii
Rockside and Smith's Mountain (N.S.), Harbour Masters' Acts apply to, Ca., 1883, p. cxi.
Rockville School Section No. 28; N.S., 1896, cap. 60.
Rockwell, J. Stanton, N.S., 1903, cap. 257 (entitled to registration by the Provincial Dental Board under certain conditions).
Rockwood, Assessment Roll, Ma., 1886, cap. 26.
Asylum, Ca., 1871, cap., 26; 1875 (1), cap. 44, sec. 69; transferred to Province of Ontario, Ca., 1877, cap. 38.
Rural Municipality, Ma., 1880, cap. 1; 1881, cap. 3; 1883, cap. 1; 1884, cap. 11; 1886, cap. 26, sec. 2; and cap. 52; 1887, cap. 28, sec. 9; and cap. 32, sec. 3; 1890, cap. 55; 1895, cap. 32, sec. 25.
Rocky Brook and Trout Brook Improvement Co., N.B., 1880, cap. 57.

Rocky Mountains Park of Canada, Ca., 1887, cap. 32 (Rocky Mountains' Park Act); 1902, cap. 31 (amending the Rocky Mountains' Park Act); 1906, cap. 44; Ca. R. S., 1906, cap. 60.
Railway and Coal Co., Ca., 1891, cap. 58; 1894, cap. 91; 1903, cap. 184.
Rodden's improved c ɔped ferrule or socket, Ca., 1876, cap. 74.
Rodger, Robert James McDuff, Ca., 1904, cap. 121 (relief of).
Rodier, Hon. C. S., succ., Que., 1890 (1), cap. 119; 1890 (2), cap. 96.
Roger's Hardware Company, P.E I., 1904, cap. 22 (an Act to incorporate).
Roger's Hill, Pictou County, name changed, N.S., 1867, p. 123.
Rogersville, parish, N.B., 1881, cap. 28; 1896, cap. 8; 1900, cap. 19.
Rolette, widow, pension, 1 W. IV., cap. 48.
Rolland Paper Co., Que., 1882, cap. 77; 1902, cap. 84 (Incorporat'ng Act amended); 1905, cap. 82 (charter amended *re* power to borrow and issue bonds, etc.).
Roller Mills, N.B. C. S., 1903, cap. 46 (encouragement to Roller Mills).
Rolling Stock Co., of Nova Scotia, N.S., 1872, cap. 97.
Mills Bonus. *V.* Municipal Act, Ont.
Rolls, assessment. *V.* Assessment.
Court, P.E.I., 1892, cap. 33.
Rolph, G., rights of Sydenham Mountain Road Co., Ca., 1851, cap. 150.
D. Thos., remuneration, 6 Vic., cap. 30.
Roman Catholic Arch-Episcopal Corporation of, Que., 1887, cap. 27.
Catholic Archiepiscopal Corporation of. *V.* Bishops.
Catholic Bishop of Chatham. *V.* Chatham.
Catholic Bishop of the Apostolic Vicariate of Athabasca, N.W.T., 1902, cap. 12 (incorp.).
Catholic Bishops. *V.* Bishops.
Catholic Episcopal Corporation of, Ca., 1849, cap. 136; Que., 1869, cap. 73; 1887, cap. 27. *V.* Vicariates.
Catholic Episcopal Corporation of Bytown, Ca., 1861, cap. 128.
Catholic Episcopal Corporation of Arichat, N.S., 1882, cap. 57; 1890, cap. 178; 1903-4, cap. 200 (amendment).
Catholic Episcopal Corporation of Kingston. *V.* Kingston.
Catholic Episcopal Corporation of London. *V.* London.
Catholic Episcopal Corporation of Toronto. *V.* Toronto.
Catholic Episcopal Corporation of Pontiac. *V.* Pontiac.
Catholic Episcopal Corporation of Pembroke. *V.* Pembroke.
Catholic Land, B.C. U.S., 1888, No. 54.
Catholics, relief of, N.B. C. S., p. 1021.
Catholics of St. Paul's (Aylmer), Ca., 1862, cap. 80.
Catholic School Commissioners of Montreal, Que., 1900, cap. 99. *V.* Montreal.
Catholic Separate Schools, U. C., Ca., 1863, cap. 5. *V.* Separate Schools, Ont.
Catholic Syndics of Dorion, Que., 1895 (1), cap. 89.

Romieux, Township, Que., Ca., 1865 (2), cap. 52, sec. 10; and cap. 55.

Romney, Township, Ca., 1852-3, cap. 34; Ont., 1873, cap. 58; 1874 (2), cap. 43 (division line with Tilbury East); 1878, cap. 40; 1901, cap. 72 (by law *re* drainage, confirmed).

Ronald, John D., mortgage, Ont., 1887, cap. 46.

Rondeau (Ont.), Harbour, 9 Vic., cap. 37; Ca., 1878, p. lxxxiv; 1879, p. lxvii; 1882, p. xcii.

Provincial Park, Ont., 1894, cap. 15; 1897, cap. 6; Ont. R. S., 1897, cap. 47. *V.* Game Protection.

Ridgetown and Wallaceburg Ry. Co., Ont. 1906, cap. 119.

Roseau-Emerson Power Company, Ma., 1904, cap. 83 (an Act to incorporate).

Rose Bay Cemetery Company, incorporated, N.S., 1891, p. 620.

Rosebud River Ranch Co., Ca., 1887, p. ccxvii.

Roseburn (late Bridge End), N.S., 1887, cap. 70.

Rosedale, rural municipality, Ma., 1883, cap. 1; 1884, cap. 11; 1885, cap. 48 (to legalize certain by-laws); 1886, cap. 52; 1890, cap. 55; 1894, cap. 44.

Roselind River Ranch Co., Ca., 1887, p. ccvii.

Rosemount, village, Que., 1905, cap. 49 (an Act to consolidate the Act incorporating the village of La Petite Cote and to change the name to that of the village of). *V.* Petite Cote.

Roseneath Hall Co., P.E.I., 1897, cap. 20.

Ross, George William, to be admitted as solicitor, Ont., 1883, cap. 72.

J. E. Thayer, name, Que., 1893, cap. 99.

Memorial Hospital, Lindsay, Ont., 1903, cap. 132.

(The) Rifle Company, Limited) Ca., 1902, cap. 96 (incorp.).

Township, Ont., 1874 (2), cap. 42.

Rossburn, rural municipality, Ma., 1883, cap. 1; 1884, cap. 11; 1886, cap. 52; 1890, cap. 55.

Rosser, rural municipality, Ma., 1893, cap. 25; 1895, cap. 35, sec. 7.

Rossignol Land Co., Ltd., N.S., 1894, cap. 77.

Rossin House Hotel Co., Ca., 1866, cap. 124; Ont., 1882, cap. 79.

Rossland Water & Light Co., B.C., 1896, cap. 61 ("Rossland Water and Light Company Incorporation Act, 1896"); 1900, cap. 32 amending Act of 1896; Company empowered to sell their franchises to the City of Rossland).

Rosslyn (The) Rink Co., Ltd., N.S., 1901, cap. 145 (incorp.).

Rothesay, N.B., 1870, cap. 56; 1871, cap. 13.

Lodge. See Freemasons.

Parish, N.B., 1884, cap. 39 (Rector, etc., authorized to dispose of lands); 1901, cap. 3 (to prepare a voter's list for).

Trust & Investment Co., Ltd., N.B., 1897, cap. 75.

Water Co., N.B., 1881, cap. 67; 1882, cap. 92; 1896, cap. 94.

Rouge Boom Co. (Argenteuil Co.), Ca., 1874, cap. 111; 1887, p. clxxxiii.

Roumania, extradition. *V.* Treaties.

Roumanian Jews, Beth David of Montreal Congregation of. *V.* Montreal.
Round Hill Cemetery, Annapolis, N.S., 1876, cap. 68.
Hall Co., N.S., 1889, cap. 154.
Woodenware Co., Ltd., N.S., 1872, cap. 75; 1884, cap. 80.
Rousseau, J. O., bridge, Ca., 1860, cap. 115.
Leon-Domitien-Eugene, admit as notary, Que., 1902, cap. 121.
Rouville, County, 9 Geo. IV., cap. 73; Ca., 1853, caps. 138 and 152 and 213; 1859, cap. 61; 1864, cap. 54; Que., 1879, cap. 44; 1885, cap. 37; 1890 (1), cap. 4.
Roxton Academy, Ca., 1859, cap. 123.
Mining Co., Ca., 1866, cap. 116.
Township, Ca., 1863 (2), cap. 9, sec. 16 and seq.
Roy, David, authorized to construct toll bridge on Chaudiere River, at St. George, Que., 1881, cap. 90.
J. A., admit to medicine, Que., 1898, cap. 107.
Jean Bte., et al., authorized to erect bridge over la Riviere du Sud, Que., 1882, cap. 107.
Royal Agricultural Schools (The), Que., 1903, cap. 105 (incorp.).
Bank of Canada, Ca., 1859, cap. 102; Ca., 1906, cap. 157.
Bank of Canada (The), name changed to, from the "Merchants' Bank of Halifax," Ca., 1900, caps. 103 and 104. *V.* Merchants.
British Veteran Society of Halifax, N.S., 1899, cap. 192; 1906, cap. 250 (amendment).
Canadian Academy of Arts, Ca., 1882, cap. 122.
Canadian Bank, Ca., 1864 (1), cap. 84; 1869, cap. 58; 1876, cap. 44. *V.* Consolidated Bank of Canada.
Canadian Chemical Fire Engine Co., Ca., 1874, cap. 118.
Canadian Insurance Co., Ca., 1873, cap. 99; 1874, cap. 87; 1877, cap. 70; 1885, cap. 28; Ont., 1868, cap. 53.
Canadian Passenger Steamship Co., Ltd., Ca., 1883, cap. 88.
Canadian Regiment. *V.* Canadian Officers. Franchise.
Canadian Yacht Club. *V.* Toronto.
Cape Breton Yacht Club (T e), N.S., 1903, cap. 283 (incorp.); 1903-4, cap. 189 (amendmen).
Cariboo Hospital, B.C., 1896, p. 24.
Chemical Fire Engine Co., Ca 1874, cap. 118.
College of Dental Surgeons of Ontario, Ont., 1868, cap. 37; 1886, cap. 30. *V.* 1904; cap. 105. *V.* Dentistry.
College of Physicians, Ca., 1866, cap. 137. *V.* Medicine.
Collieries Railway Company, Alberta, 1909, cap. 37 (to incorporate).
Columbian Hospital, B.C., 1889, cap. 23; B.C., 1890, cap. 44; 1901, cap. 47 (incorp.); 1905, cap. 42.
Electric Co., Que., 1884, cap. 55; 1888, cap. 116; 1889, cap. 47; 1890 (2), cap. 76; 1892 cap. 76; 1898, cap. 66.
Gold Mining Company, i orporated, N.S., 1868, p. 107.
Halifax Yacht Club, N.S., 1870, cap. 97.

Royal.—Continued.

Highlanders of Canada Armoury Association, Que., 1907, cap. 127 (incorp.).

Highness, His Royal, the Duke of Cornwall and York, Que., 1901, cap. 41 (an act to authorize municipalities of cities and towns to incur the expenses necessary for the reception of).

Highnesses, Their, the Duke and Duchess of Cornwall and York, Ont., 1901, cap. 28 (an act authorizing municipal grants for the reception of).

Hospital Victoria, B.C., 1889, cap. 24; B.C., 1891, cap. 39.

Hotel Co., of Digby, Ltd., N.S., 1876, cap. 95.

Hotel Company, incorporated, N.S., 1865, p. 131.

Inland Hospital, B.C., 1896, cap. 25; 1903, cap. 25 (to amend).

Institution for Advancement of Learning, 41 Geo. III., cap. 17; 4 Geo. IV., cap. 18; 2 W. IV., cap. 31; 8 Vic., cap. 78; 9 Vic., cap. 27, sec. 54; Ca., 1852-3, cap. 58; 1857, cap. 53; 1859, cap. 53; 1863 (1), cap. 6; Que., 1892, cap. 62; 1895 (2), cap. 54, sec. 14; 1900, cap. 100; 1907, cap. 20; B.C., 1906, cap. 38; 1907, cap. 34 (amending). *V.* McGill University.

Insurance Co., Ont., 1868, cap. 53.

Jubilee Hospital, B.C., 1889, cap. 24; 1890, cap. 37; B.C., 1894, cap. 21.

Marine Insurance Company, Ca., 1900, cap. 118 (incorp.); 1902, cap. 97 (Time for commencement of operations extended; present limit of time repealed, etc.).

Military College, Ca., 1874, cap. 36; Ca. R. S., 1886, cap. 42; 1893, cap. 17; Que., 1894, cap. 38; 1905, cap. 39; Ca. R. S., 1906, cap. 43.

Milling Company (Limited), N.S., 1900, cap. 136.

Mining Co., of Canada East, Ca., 1863 (2), cap. 80.

Mint, Ottawa, Branch of the. *V.* Ottawa.

Nova Scotia Yacht Squadron, N.S., 1888, cap. 107.

Paper Mills Co., Que., 1895 (1), cap. 74; 1895 (2), cap. 68; 1898, cap. 77; 1904, cap. 88 (an Act concerning the, and to authorize the said company to substitute a new issue of bonds in exchange for existing bonds).

Passenger Steamship Co., Ca., 1883, cap. 88.

Plate Glass Insurance Co. of Canada, B.C., 1906, cap. 62 (an Act relating to).

Pulp and Paper Co., Que., 1895 (1), cap. 74; 1895 (2), cap. 68.

Saint Lawrence Yacht Club., Que., 1901, cap. 76 (incorp.).

Society of Canada, Ca., 1883, cap. 46.

Standard Gold Mining Co., N.S., 1881, cap. 72.

Style and Titles, an act to enable His Most Gracious Majesty to make an addition to the Royal Style and Titles in recognition of His Majesty's dominions beyond the seas, Ca., 1902 (Imp.), . vii.; circular transmitting proclamation prescribing addition to Royal Style and Titles, p. xxiv.; proclamation relative thereto, p. xlvi.

Royal.—Continued.

Titles' Act, Ca., 1901, cap. 15 (said Act will be found on p. vii. of the volume of Statutes of Canada for 1902).

Trust & Fidelity Co., Que., 1892, caps. 79 and 80; 1895 (2), cap. 67 (name changed to Royal Trust Company, from); B.C., 1905, cap. 69.

Trust Co., Que., 1895 (2), cap. 67 (name changed to, from Royal Trust & Fidelity Co.); 1900, cap. 76; 1906, cap. 73 (charter amended), and cap. 92 (an Act to ratify a certain deed of donation of certain property from Sir George A. Drummond to the, as trustee, for a home for the incurable, the infirm, the sick and aged); Que. 1907, cap. 147 (*re* estate of R. Peddie); Ma., 1902, cap. 68 (said company authorized to do business in the Province of Manitoba); N.B., 1902, cap. 101 (incorp.); Ont., 1902, cap. 103 (authorized and empowered to carry on business in Ontario). V. Ont., 1908, cap. 102; Ca., 1903, cap. 185.

Victoria Hospital (Montreal), Que., 1888, cap. 112.

Victoria Life Insurance Co., Ca., 1897, cap. 81; 1907, cap. 12[illegible].

Yacht Club, Ont., 1867-68, cap. 69; 1885, cap. 85.

Rules, Crown, N.S. R. S., 19[illegible], cap. 187. V. Crown.

Of the Supreme Court. V. Courts, Supreme. V. Judicature.

Rupert's Land, Corporation of the Bishop of, Ma, 1886, cap. 67; 1894, caps. 39 and 40.

Diocese (Church of England); Ma., 1871, cap. 38; 1873-4, cap. 22, sec. 2; 1876, cap. 27, sec. 1; 1882, cap. 46; 1884, cap. 56; 1886, cap. 56 and 67; 1894, cap. 40.

Missionary Society in Ont., 1897, cap. 99.

Rural Municipality of, Man., Ma., 1888, cap. 27, sec. 7.

Rural Municipalties may borrow money to pay their indebtedness to the Provincial Treasurer for seed grain loans, Ma., 1897, cap. 31; 1899, cap. 28 (amendment); 1901, cap. 15 (amendment); and cap. 46 (government may make loans to municipalities for seed grain); 1902, cap. 47 (amending Ma., 1901, cap. [illegible]); R. S. M., 1902, cap. 154. V. Seed and Grain.

Pu[illegible] Schools. V. Schools.

[illegible]icipal[illegible]y, Ma., 1881, cap. 13; 1883, cap. 1; 1884, cap. 11; 1886, [illegible] 52; 1890, cap. 55; 1907, cap. 39.

Rush Lake and Saskatchewan Ry. and Navigation Co., Ca., 1885, [illegible] 90.

F[illegible] [illegible]ount[illegible] Ma[illegible] 1881, cap. 14; 1883, cap. 1[illegible] 881, cap. 11; [illegible] 52.

[illegible], 8 Vic., cap. 7; Ca., 1851, cap. 5; 1860, cap. 101; 1900, [illegible]c. 11.

D[illegible] & Grenville Counties Railway Company, Ca., 1899, cap. 8[illegible] (incorp.).

Hotel [illegible]o., of Quebec, Que., 1875 (1), cap. 92.

Rural [illegible]unicipality, Ma., 1881, cap. 13; 1883, cap. 1; 1884, cap 11; [illegible] cap. 52; 1890, cap. 55; 1907, cap. 39.

Sarah D[illegible]ead, Ca. 1861, cap. 138.

Russelltown, Township, Que., Ca., 1857, cap. 120.
Russia. *V.* Treaties.
Russworm, relief of Adam, Ca., 1891, cap. 134.
Rustico and New London Steam Tug Co., P.E.I., 1871, cap. 11.
Rusty Cove Marsh, District, N.B., 1901, cap. 45 (incorporating it into a separate district, etc.).
Ruthenian Catholic Mission of the Order of Saint Basil the Great in Canada, Ca., 1908, cap. 152 (to incorporate).
Rutland & Noyan Railway Company, Ca., 1899, cap. 88.
Ruttan, Henry, patents, Ca., 1858, cap. 22.
Ryan, John, pension, 1 Vic., cap. 43.
Ryde, Township, Ont., Ca., 1858, cap. 14; to form part of Muskoka, Ont., 1873, p. 349.
Ryerse, Samuel, Estate, Ca., 1853, cap. 226.

S

Sabbath Day (observance of, etc.), Con. Stat., U. C., 1859, cap. 104; Ont. R. S., 1897, cap. 246 (an Act to prevent the profanation of the Lord's Day); Ont., 1901, cap. 12, sec. 20 (amending R. S. O., cap. 246).
P.E.I., 1868, cap. 14; 1892, cap. 29.
B.C. R. S., 1897, cap. 177.
Ma., 1898, cap. 27; 1900, cap. 24 (Lord's Day Act).
N.S., 1891, cap. 32; N.S. R. S., 1900, vol. 2, p. 860 (Sunday Desecration); Revised Statutes (*re* Third Series, chapter 159, sections 2, 4 and 5 reprinted); and page 861, Of Offences against Religion" (Sunday Desecration), reprinted).
N.W.T. R. O., 1888, No. 39; 1893, No. 15; C. O., 1898, cap. 91, also Holidays.
Sable River, railway from Lockeport to, Ca., 1900, cap. 8 (subsidy).
And Spanish Boom and Slide Co. of Algoma Ltd., Ca., 1886, cap. 108; 1895, cap. 76.
And St. Paul's Island, Ca., 1868, cap. 59, sec. 10 to 15.
First Baptist Church of, trustees of, N.S., 1[illegible], cap. 210 (incorp.).
Sable Island, N.S. R. S., 1884, appendix; Ca. R. S., 1886, cap. 70, sec. 6, etc.; Ca., 1889, cap. 34; 1894, cap. 41.
Sackville Baptist Church Trustees, N.B., 1887, cap. 72.
And Westmoreland, roads and taxes between, N.B., 1882, cap. 75.
Boundary line altered, N.B., 1880, cap. 40.
(N.B.), Commissioners of Pilots, regulations for, Ca., 1878, p. lxxv.
Cheese Manufacturing Co., N.B., 1871, cap. 67.
District, or Stipendiary Magistrate and lock-up house, N.B., 1874, cap. 29.
Electric Light & Telephone Co., N.B., 1889, cap. 57; 1892, cap. 63.
Marsh-lands in, N.B., 1870, caps. 58 and 59; 1886, cap. 29.
Parish, N.B., 1894, cap. 59.
Road to Ram Pasture, N.B., 1875, cap. 53.
Rural Cemetery Co., N.B., 1894, cap. 80.

Sackville.—Continued.
Town of, N.B., 1904, cap. 53 (an Act relating to town of); 1905, cap. 63 (an Act amending 1904, cap. 53).
(The) Water and Sewerage Company, N.B., 1901, cap. 60 (incorp.); 1903, cap. 84 (amendment).
Wesleyan Academy at Mount Allison, N.B., 1 . cap. 78.
Sacre Coeur de Jesus, Dames Religieuses, 7 Vic., cap. 54; Ca., 1893, cap. 91; 1894, cap. 128.
Parish of Quebec, Que., 1886, cap. 61.
Parish of, Que., 1875 (2), cap. 36; 1886, cap. 45; 1895 (2), cap. 76; 1900, cap. 93 (*re* building of the Catholic church of the).
Sacred Heart, College of the, Caraquet, incorp., N.B., 1900, cap. 79.
Safe Deposit Companies, Que., 1897, cap. 76.
Keeping of dangerous lunatics (N.W.T.), Ca., 1879, cap. 38.
Safe Harbor Pier Company, incorporated, N.S., 1857, p. 96.
Safety, public, in theatres, etc. *V.* **Egress.**
Of Ships. *V.* Ships.
Saguenay, administration of Justice in district of, Que., 1889, cap. 29.
Agricultural Society, Ca., 1863 (2), cap. 25; Que., 1869, cap. 15; 1871, cap. 21.
And James Bay Railway Company, Que., 1904, cap. 74 (incorp.); 1905, cap. 58 (amendment, *re* preferential right of certain companies to purchase line, etc.).
And Lake St. John Railway Co., Que., 1883, cap. 94; Ca., 1887, cap. 24.
County, 9 Geo. IV., cap. 73; Ca., 1846, cap. 15; 1849, cap. 131; 1850, cap. 107; 1851, cap. 87; 1853, cap. 152; 1855, cap. 76, sec. 10 and 11; and cap. 144; 1858, cap. 35; 1859, cap. 62; 1863 (1), cap. 8; 1864, cap. 20; Que., 1886, cap. 24; 1899, cap. 6 (boundary); 1902, cap. 58 (island of Anticosti, separated from it, for municipal purposes).
Que., 1903, cap. 6 (an Act to detach the township of Dumas from the county of, and to annex it to the county of Chicoutimi, for all purposes.
District, Ca., 1857, cap. 44; 1858, cap. 5; Que., 1870 (2), cap. 8; Que., 1889, cap. 29.
Saguenay River, by-law respecting vessels anchoring in part of, Ca., 1885, p. cxxvi.
Tolls on red spruce wood passing slides, Ca., 1875, p. lxxxvii.
Sailors' Club (the Catholic). *V.* Catholic Sailors' Club.
Institute. *V.* Montreal.
Saint George's Lawn Tennis Club, N.S., 1903-4, cap. 193 (incorp.).
Saints Anges de Lachine (Les), Parish, Que., 1886, cap. 57.
Salaberry (de), and Montreal Naviga Co., Ca., 1857, cap.
Township attached to Terrebonne Co. ty, Que., 1882, cap. 40.
Salaberry de Valleyfield, town of, Que., 1874, cap. 48; 1879, cap. 62; 1883, cap. 83; 1887, cap. 60; 1894, cap. 63 (incorp.); 1898, cap. 59; 1899, cap. 69; 1901, cap. 4 (an Act to change chef-lieu of judicial district of Beauharnois to); cap. 48 (by-law grant-

Salaberry de Valleyfield.—Continued.
ing exemption from taxation and other benefits to Montreal Cotton Company, ratified); 1903, cap. 68 (an Act to authorize and further confirm the execution of the Act 1 Ed. VII., cap. 48, *re* by-law No. 162 of the by-laws of the town of); 1904, cap. 60 (Act of incorporation as a town amended, inhabitants and their successors of said town incorporated under the name of the City of Salaberry de Valleyfield, etc.).
St. Jean-Baptiste Society, Que., 1880, cap. 71.
Union St. Joseph de Que., 1886, cap. 63.
Salaries, preferences of, in assignments. *V.* Assignments.
Of public functionaries. *V.* Officers.
Sale, Bills of, and Chattel Mortgage Act. *V.* Mortgages.
And Mortgage of Personal Property. *V.* Mortgage.
Bills of, N.B., 1901, cap. 29; B.C. R. S., 1897, cap. 32 (Bills of Sale Act); B.C., 1901, cap. 5 (amendment); 1902, cap. 5 (Bills of Sale Amendment Act, 1902). *V.* Bills.
Fraudulent, Ca., 1894, cap. 37.
Fruit, to Prevent Fraud, Ont. R. S., 1897, cap. 253.
Of chattels conditional, N.B., 62 Vic., cap. 12; 1902, cap. 37 (amended).
Of Debts. *V.* Debts.
Of goods, N.W.T. C. O., 1898, cap. 39.
Of Goods Act, B.C. R. S., 1897, cap. 169; B.C., 1904, cap. 46 (to amend; Ma., 1899, cap. 36; Ma. R. S., 1902, cap. 152. *V.* Goods.
Of intoxicating liquors. *V.* Licenses.
Of land under execution, N.S. R. S., 1900, cap. 170. *V.* Land.
Of Milk, To prevent Fraud, Ont. R. S., 1897, cap. 252.
Of Patent Medicines and Alcohol, Ont., 1898, cap. 30.
Of Real Estate by Executors and Administrators. *V.* Executors, etc.
Of Settled Estate. *V.* Estates, settled.
Secret bills of, of the prevention of frauds on creditors by, N.S. R. S., 1900, cap. 142. *V.* Frauds.
Stables. *V.* Stables.
Salem Congregational church, Halifax, N.S., 1875, cap. 75.
Salem Road, an Act relating to the Highway Road in the parish of Hillsboro between the end of the Academy Road, so called, and the, N.B., 1900, cap. 55.
Sales, conditional, of goods, hire receipts and, N.W.T., 1898, No. 18.
Mortgages and, of personal property, N.W.T. C. O., 1898, cap. 43; 1901, cap. 12 (former Act of 1900 repealed). *V.* Land.
Of land, for taxes, confirmation of, N.W.T., 1900, cap. 10; 1901, cap. 12 (former Act of 1900 repealed).
Salisbury District or Stipendiary Magistrate, N.B., 1876, cap. 16.
And Harvey Ry. Co., Ca., 1891, cap 100; 1900 cap. 80.
Gold Mining Co., Ltd., N.S., 1892, cap. 150; N.S., 1894, cap. 97.
Parish, N.B., 1890, cap. 77.
School Section No. 1, N.B., 1887, cap 62.

Salmon fishery regulations, Ca., 1885, p. lvii.
Salmon River Bridge, Truro, N.S., 1893, cap. 78.
And Northern Railway Company, Que., 1905, cap. 59 (incorp.).
Cemetery Co., at Colchester Cross Roads, N.S., 1874, cap. 101.
Dams, Ont., 1871-2, cap. 101.
Maintenance of certain dams on, Ont., 1871-2, cap. 101.
N.S., name changed to "Port Dufferin," N.S., 1899, cap. 63.
(Que.), set apart for propagation of fish, Ca., 1879, p. lxiii.
Rivers, Offences on. *V.* Que., 1907, cap. 37.
Timber on, N.S. R. S., 1884, cap. 19. *V.* Timber.
Saltcoats Dairy Association, N.W.T., 1891-92, No. 31.
Saltfleet Salt Co., 5 W. IV., cap. 15.
Township, 1 W. IV., cap. 8; 7 W. IV., cap. 59. *V.* Burlington Beach.
Salt Island Municipality annulled, B.C., 1883, cap. 22.
Salt Spring Cemetery Co., N.S., 1899, cap. 204.
Coal Co., Ltd., N.S., 1885, cap. 113.
Savings Bank, incorporated, N.S., 1860, p. 88.
Salutes, Ca., 1880, p. xxiv.
Salvador, extradition treaty with. *V.* Treaties.
Salvage. *V.* Wrecks and Salvage. *V.* Merchant Shipping.
Salvation Army, B.C., 1894, cap. 45; Ma., 1894, cap. 17; Ont., 1909, cap. 159. *V.* Marriages, etc.
Rescue and Poor Man's Shelter, N.S., 1897, cap. 141.
Rescue Homes, N.S., 1905, cap. 177 (exemption from taxation).
Samaritan Hospital for women, incorp., Que., 1895 (2), cap. 83.
Sambro (N.S.), Harbour Masters' Acts apply to, Ca., 1880, p.c.
Sanatoria for Consumptives, Ont., 1900, cap. 57; 1901, cap. 12, secs. 28, 29; 1901, cap. 26, sec. 32; 1902, cap. 34; 1907, cap. 55; 1909, cap. 26, sec. 37.
San Jose Scale, prevent spreading, Ca., 1898, cap. 23; Ont., 1898 (1), cap. 33; 1899, cap. 35; 1900, cap. 46; Ont., 1902, cap. 37 (amending the San Jose Scale Act); 1907, cap. 23; 1909, cap. 26, sec. 27; Ca., 1900, cap. 31; N.S., 1898, cap. 24; R. S., 1906, cap. 127; N.S. R. S., 1900, cap. 64 (The San Jose Scale Act).
San Marino, extradition treaty with Republic of, and circular transmitting same, Ca., 1900, pp. x. and xi.
Where Sanatorium is not to be established Ont., 1901, cap. 12, sec. 28 et seq.; 1902, cap. 34; Ma., 1906, cap. 76.
Sand, Magnetic, extraction of Iron from. *V.* Iron.
Sand Beach School Section No. 30, N.S., 1896, cap. 80.
City, B.C., 1900, cap. 33 (an act to make special provisions with regard to the qualifications of the members of the Council of the City of.
Sandon Water-Works and Light Co., B.C., 1896, cap. 62.
Special Act regarding, B.C., 1899, cap. 67.
Sandwich and Amherstburg road, 2 Vic., cap. 47.
Assumption College, Ca., 1858, cap. 136.

Sandwich.—Continued.
East and West, line between 2nd and 3rd concessions, 1874 (1), cap. 65.
East, Ont., 1892, cap. 85.
Town, 57 Geo. III., cap. 2; 3 Vic., cap. 41; Ca., 1849, cap. 80 and 81; 1850, cap. 64; 1857, cap. 94; Ont., 1888, cap. 59.
Township, Ont., Ca., 1860, cap. 96; Ont., 1874 (1), cap. 81 and 82; 1888, cap. 59; 1892, cap. 85.
Windsor and Amherstburg Railway, Ont., 1871-2, cap. 64; 1874 (1), cap. 64; 1887, cap. 80; 1891, cap. 94; 1893, cap. 97; 1898 (1), cap. 62; 1902, cap. 94 (completion of line authorized; transfer by South Essex Railway Co., authorized, etc.); 1903, cap. 112; 1904, cap. 88.
Sanford, Hon. W. E., Ont., 1905, cap. 134.
Sanitary Association of the Province of Quebec, Que., 1884, cap. 56.
Regulations in unorganized territories. *V.* Unorganized.
Sanitarium, an Act to establish a, and to aid in the treatment and care of persons suffering from tubercular disease of the lungs, N.S., 1900, cap. 9.
Sanitariums, of Sanitariums and the treatment of persons suffering from tubercular disease of the lungs, N.S. R. S., 1900, cap. 48; N.S., 1901, cap. 20 (amending N.S. R. S., 1900, cap. 48).
Sao Paulo (The) Tramway, Light and Power Company, Limited, Ont., 1902, cap. 104 (authorized to issue and dispose of certain preference stock); 1906, cap. 136.
Saraguay Electric and Water Co., Que., 1908, cap. 114 (incorp.).
Sarnia, Board of Education of, Ont., 1893, cap. 80.
And Florence Road Co., Ont., 1886, cap. 84.
And Lambton Southern Railway Co., Ont., 1884, cap. 73; 1889, cap. 81; 1895, cap. 112.
And Petrolia Ry. Co., Ont., 1880, cap. 63.
And Port Huron Ferry Co., Ca., 1862, p. cxxvi.
Cemeteries in town, Ont., 1890, cap. 137.
Chatham & Erie Railway Co., Ont., 1873, cap. 69; 1875-6, cap. 70. *V.* Dresden and Oil Springs Ry. Co.
Church of England Cemetery, Ont., 1903, cap. 127.
Consumers' Gas Co., Ont., 1881, cap. 56; 1890, cap. 133; 1893, cap. 105.
Inland division attached to London, Ca., 1880-81, p. xvii.
Petrolia and St. Thomas Ry. Co., Ont., 1903, cap. 113.
Port, Harbour Masters' Acts apply to, Ca., 1886, p. lx.
Salt Co. *V.* Ont., 1899, cap. 76.
Street Ry. Co., Ont., 1874 (1), cap. 61; 1902, cap. 95 (agreement with the town confirmed; ditto with Point Edward confirmed, etc.); 1903, cap. 114.
Town, Ca., 1856, cap. 68; 1863 (2), cap. 36; Ont., 1875-6, cap. 60; 1881, cap. 56; 1883, cap. 41; 1885, cap. 70; 1886, cap 65; 1887,

Sarnia.—Continued.

cap. 63; 1893, cap. 80; 1896, cap. 92; 1898 (1), cap. 52; 1899, caps. 75 and 76; 1902, cap. 63 (by-laws exempting Cleveland-Sarnia Saw Mills Co., and E. Hall legalized). 1903, cap. 80; 1906, cap. 96; 1908, cap. 107; 1909, cap. 120.

Township, Ca., 1857, cap. 115; 1859, cap. 77; Ont., 1895, cap. 81; 1902, cap. 8 (*re* certain drainage debt of the township cancelled).

Transportation Co., Ca., 1880-81, p. xxxvii.

Union Railway Bridge, Ca., 1858, cap. 53.

Saskatchewan Act, establishing and providing for the government of the province of Saskatchewan, Ca., 1905 (4-5 Ed. VII.), cap. 42 (entered on p. iii et seq. of Sask., 1906).

And Alberta Railway Company (The), Sask., 1906, cap. 58 (incorp.).

And Northwestern Ry. Co., Ca., 1883, cap. 71.

And Peace River Ry. Co., Ca., 1882, cap. 81.

And Western Railway Co., Ma., 1886, cap. 59; 1887, cap. 55; 1888, cap. 29, sec. 23; 1894, cap. 6; 1896, cap. 38; Ca., 1901, cap. 33 (The provisions of the Railway Act to apply to it,—time for construction extended).

Bishop of, N.W.T., 1881, No. 8; 1892, No. 9.

Bridge Company, Ca., 1905, cap. 157 (to incorporate).

Central Railway Company (The), Sask., 1906, cap. 61 (incorp.); 1907, cap. 44 (certain lines of railway authorized).

Club (The), Sask., 1907, cap. 48 (incorp.).

(The) Exploration Company, Limited; N.W.T., 1901, cap. 36; 1902, cap. 14 (amending sec. 10 of Act of Incorporation), cap. 36, of 1901).

General Revenue Fund of, Sask., 1907, cap. 2 (an Act to raise money on the credit of the). V. Revenue.

Government Act, Ca., 1905, cap. 42.

Incorporate Parishes of Diocese, N.W.T., 1894, cap. 38.

Insurance Company (The), Sask., 1906, cap. 55 (incorp.).

Land and Homestead Co., Ca., 1882, p. cxxxvii; 1886, cap. 101.

Mining and Gold Dredging Co., Ca., 1883, p. cxxix.

Power Co., Ca., 1908, cap. 154 (to incorporate).

Railway and Mining Co., Ca., 1889, cap. 56; 1890, cap. 88; 1891, cap. 78; 1898, cap. 85; 1899, cap. 89.

Road allowance, Ca., 1905, cap. 38.

Rural Municipality, Ma., 1883, cap. 1; 1884, cap. 11; 1886, cap. 52; 1890, cap. 55.

Synod of the Diocese of, Ca., 1882, cap. 126; 1884, cap. 103.

Transportation Co., Ca., 1883, p. cxxvii.

University and to authorize establishment of colleges within Limits of Diocese of, Ca., 1883, cap. 47.

Valley & Hudson's Bay Railway Company, Ca., 1907, cap. 132 (to incorporate).

Saskatchewan Forks Colonization Co., Ca., 1883, p. cxxvii.
Saskatoon, City, Sask., 1906, cap. 47 (incorp., cited as "The Saskatoon Charter"); 1907, cap. 38 (an Act to confirm the elections and the assessment of property in the city of Saskatoon), and cap. 39 (to ratify certain money by-laws of the city of Saskatoon).
And Northern Ry. Co., Ca., 1884, cap. 85.
Club (The), Sask., 1907, cap. 46 (incorp., called "The Saskatoon Act").
Elks Club, of Saskatoon (The), Sask., 1907, cap. 47 (incorp.).
Saugeen Valley Ry. Co., Ont., 1878, cap. 52; 1882, cap. 65; 1884, cap. 77.
Sault au Recollet, Maison St. Joseph du, Que., 1869, cap. 78.
Village. V. Saraguay.
Sault St. Louis Rapids, 48 Geo. III., cap. 13; 6 W. IV., cap. 20; Indian Lands, Ca., 1894, cap. 25.
Light & Power Company, Ca., 1903, cap. 188 (to incorporate).
Reserve, regulations as to trees on, Ca., 1882, p. lii.
Seigniory of, Ca., 1894 cap. 25.
Sault Ste Marie, agreement, Ont., 1890, cap. 77.
And Hudson's Bay Ry. Co., Ca., 1890, cap. 64; Ont., 1890, cap. 124; 1893, cap. 98; 1896, cap. 108; 1899, cap. 101 (name changed from, to the Ontario, Hudson's Bay and Western Railways' Company; which V.).
(The), and St. Joseph Island Railway Co., Ont., 1909, cap. 143 (incorp.).
Bridge Co., Ca., 1882, cap. 89; 1885, cap. 24.
Bridge, City Council of St. Thomas authorized to pass by-law to issue debenture *re* it. V. St. Thomas.
Electric Light and Transit Co. V. International Transit Co.
Georgian Bay and Lake Superior, extension of railway to, Ca., 1873, cap. 82.
Lake Superior Power Co., Ont., 1889, cap. 88; 1890, cap. 135; 1895 cap. 119; 1901, cap. 71; 1903, cap. 82.
Mining Co., Ca., 1849, cap. 162.
Municipality, Ont., 1877, cap. 62; 1904, cap. 67.
Pulp & Paper Co., Ont., 1895, cap. 118; 1899, cap. 77.
R. C. Bishop, Ont., 1905, cap. 121; 1906, cap. 19, sec. 43.
Railway Co., Ont., 1880, cap. 64.
Railway and Bridge Co., Ca., 1871, cap. 59; 1872, cap. 83.
Railway from, to Michipicoten River and harbour and towards main line of Canadian Pacific Railway, Ca., 1899, cap. 7 (subsidy).
Roman Catholic Bishop of Sault Ste. Marie, Ont., 1905, cap. 121; 1906, cap. 19, sec. 43.
Tagona Water and Light Co., Ont., 1895, cap. 119, sec. 17 et seq.
Town of, Ont., 1887, cap. 32 and 64; 1888, cap. 60; 1889, cap. 88; 1890, cap. 135; 1893, cap. 6; 1894, cap. 80; 1895, cap. 119; 1899,

Sault Ste. Marie.—Continued.
cap. 77; 1901; cap. 70 (tax sales confirmed, etc.), and cap. 71 (by-law No. 412, authorising the execution of a certain agreement confirmed); 1903, caps. 81 and 82; 1907, cap. 89; 1908, cap. 108; 1909, cap. 121; 1909, cap. 26, sec. 41.
Saumares, N.B., 1881, cap. 34.
Sauvegarde (La), Life Insurance Company, Que., 1903, cap. 95 (incorp.).
Savage, Raymond C., Que., 1902 cap. 108 (to confirm sales made to, and Joseph Leopold Dozois, of certain immoveables belonging to Estate of late Mathilde Beaubien).
Savard, Louis, admit as notary, Que., 1902, cap. 122.
Savings Associations, Ma., 1890, cap. 2; Ma. R. S., 1891, cap. 17.
Bank, City and District of Montreal, Ca., 1862, cap. 66; 1866, cap. 131.
Bank du Notre Dame de Quebec, Ca., 1866, cap. 130.
Banks, government, 4 and 5 Vic., cap. 32; 24 Vic., cap. 5; Ca., 1865 (2), cap. 6; 1866, cap. 14; Ca. R. S., cap. 121 and 122; Ca., 1887, p. clxxix; 1888, cap. 8; Ca., 1903, cap. 62; Ca. R. S., 1906, cap. 30.
Banks in the Province of Quebec, Ca., 1890, cap. 32; 1897, cap. 9; 1900, cap. 28; Ca. R. S., 1906, cap. 32.
Companies in Ontario, Ca., 1880, cap. 21; 1882, cap. 24.
Savonna's Ferry (B.C.), manufacture of spirits or excisable articles.
Saw Logs, culling and measurement of, Ont., 1890, cap. 7; Ont. R. S., 1897, cap. 186. V. also Timber, Scalers, Lumber.
Driving, Ont. R. S., 1887, p. 1181; Ont. R. S., 1897, p. 1453, cap. 143 (The Saw Logs' Driving Act); Ont., 1901, cap. 17 (amending the Saw Logs' Driving Act). V. also Timber, Cullers.
Scadding, Estate John, road, Ca., 1851, cap. 39.
Scalers of Lumber and Saw-Logs, N.B., 1884, cap. 8; B.C. R. S., 1897, cap. 147; N.B. C. S., 1903, cap. 56. V. Lumber.
Scandinavian Church, Que., 1879, cap. 68; U. S. Que., 1888, p. 444.
Hospitals of, in Wetaskiwin, Alberta, 1908, cap. 38 (to incorporate).
Scarborough and Markham Road Co., Ca., 1847, cap. 92.
Township, Ca., 1861, cap. 64; 1862, cap. 38; Ont., 1893, cap. 102.
Scarrow, Henry, add name of Woodward, Ont., 1878, cap. 75.
Scattarie Island, N.S. R. S., 1884, appendix, p. 9.
Schaarr, N., admit as dentist, Ont., 1894, cap. 105.
Schomberg & Aurora Ry. Co., Ca., 1896 (1), cap. 34; 1900, cap. 8 (subsidy), and cap. 81; 1901, cap. 7, sec. 2, sub-sec. 10 (subsidy, in lieu of subsidy granted by, Ca., 1897, cap. 4; 1900, cap. 81; 1906, cap. 160. V. Metropolitan Railway Co.
Schooley, William Francis, Ca., 1903, cap. 189 (to give relief).
School Districts' Assessment and Taxation in. V. Assessment.
Lands, sale of, in the Province of Manitoba, Ma., 1899, cap. 37.

School.—Continued.

Lands, Ca., 1906, cap. 47 (relating to).

Of Horticulture. *V.* Horticultural meetings, certain annual legalized, N.B., 1897, cap. 12.

Of Mining and Agriculture, at Kingston, Ont., 1893, cap. 115 (incorporation confirmed, etc.); 1901, cap. 44 (Act amending Act of 1893, authorized to teach certain sciences, etc.); 1909, cap. 162.

Of Practical Science, Ont., 1873, cap. 30. *V.* Practical Science.

Savings Bank, Ca., 1886, cap. 67 and p. 23.

Sisters (Directors) of Notre Dame; Ont., 1905, cap. 125.

Trustees for the Protestant or Catholic, School District of..... in the County of....., Man., 1879, cap. 2, sec. 35.

Schools, School Commissioners, Trustees, etc., Ca., 1884, p. lxxxvii; 1894, cap. 3.

N.S., 1883, cap. 17; N.S. R. S., 1884, cap. 29; 1885, cap. 10 and 11; 1886, cap. 12, 13, 14, 15; 1887, cap. 16, 17, 21, 25; 1888, cap. 38 and 39; 1889, caps. 28, 29, 30, 31, 32, 33, 34; 1890, cap. 51, 52, 53, 54, 55, 56; 1891, caps. 49, 50, 51, 52, 53, 54; 1892, caps. 21 and 54; 1894, caps. 8 and 9; 1895, cap. 1 (Consolidation of Acts relating to Public Instruction) and 39; 1896, caps. 10 and 11; 1897, caps. 16, 17, 18; 1898, caps. 41, 42, 43, 45 (Towns' Compulsory Attendance Act); 1899, caps. 50, 51; 1899, cap. 56 (The City Compulsory School Act); 1900, cap. 10 (establishment of an agricultural and technical school in the Maritime Provinces); and caps. 39, 40, 42 and 43 (all four acts amending N.S., 1895, cap. 1); N.S. R. S., 1900, cap. 52 (the Education Act); and cap. 55 (of compulsory attendance at school in town; cited as "The Towns' Compulsory Attendance Act"), N.S., 1901, caps. 37, 38 and 39 (all amending N.S. R. S., 1900, cap. 52); 1902, cap. 39 (amending the Education Act); 1903, cap. 22 (*re* consolidation of schools); 1905, cap. 50 (amending N.S., 1899, cap. 56).

Que. Unrev. Stat., 1888, p. 116; Quebec Education Act, Que., 1899, cap. 28 (repealing former Acts, come into force July 1, 1899); 1902, caps. 16, 17, and 18 (amending the Education Act). *V.* Education.

Ma. R. S., 1891, cap. 127 (The Public Schools' Act); Ma., 1892, cap. 35; 1893, caps. 29 and 30; 1894, cap. 28; 1895, cap. 41; 1896, cap. 23; 1897, caps. 26 and 27; 1898, caps. 40, 41; 1899, caps. 31 and 32; 1900, cap. 44; 1901, cap. 37 (to amend "The Public Schools' Act"); 1902, cap. 40 (amending The Public Schools' Act; formation of school district of Fosbery, No. 918, legalized and confirmed, etc., etc.); R. S., 1902, cap. 143; Ma., 1903, cap. 35 (an Act to amend); 1904, caps. 47 and 48; 1905, cap. 36; 1906, cap. 71; 1907, caps. 35 and 41. *V.* also Education.

Alberta, 1907, cap. 18 (Educational Tax Act).

B.C. R. S., 1897, cap. 170 (Public Schools' Act); B.C., 1901, cap. 48 ("Public Schools' Act Amendment Act, 1901"); 1904, cap. 47; B.C., 1905, cap. 44 (an Act to amend Public Schools Act); 1906, cap. 39.

Schools.—Continued.

N.B. C. S., 1877, cap. 65, p. 1038; N.B., 1878, cap. 35; 1879, cap. 6; 1880, cap. 13; 1882, cap. 29; 1884, cap. 12; 1885, cap. 14; 1886, cap. 5; 1887, cap. 8; 1889, caps. 15 and 21; 1891, caps. 12 and 59; 1892, cap. 26; 1893, caps. 18 and 19; 1895, cap. 26; 1896, caps. 12 and 14; 1897, cap. 37; 1898, cap. 13; 1900, cap. 32 (Schools), and 45 (Lancaster), and 47 (St. Mary's), and 48 (Botsford), and 49 (Moncton), and 56 (Saumarez); 1901, cap. 28 (amending the Schools' Act, 1900); 1902, caps. 13 and 14 (amending the Education Department Act); and cap. 38 (an Act to amend the Schools' Act, 1900); N.B. C. S., 1903, cap. 50 (The Schools' Act); N.B., 1904, cap. 26 (a further amending of the Schools' Act, 1900); N.B., 1905, cap. 5 (an Act amending Act, 1903, cap. 56); N.B., 1905, cap. 15 (an Act *re* Deaf and Dumb Schools); 1906, cap. 13 (an Act *re* compulsory attendance at schools); 1906, cap. 14 (an Act amending Act, 1903, cap. 50); 1907, cap. 49 (an Act to further amend).

P.E.I., 1877, cap. 1; 1878, cap. 2; 1879, cap. 4; 1882, cap. 2; 1889, cap. 10; 1890, cap. 5; 1892, cap. 30; 1894, caps. 14 and 15; 1896, cap. 3; 1898, cap. 1; 1899, cap. 7; 1902, cap. 7 (amending "The Public Schools' Act, 1877," and acts in amendment thereof); P.E.I. Schools' Act, 1904, cap. 3 (to amend); 1906, cap. 4; 1907, cap. 11.

N.W.T., 1885, No. 4; N.W.T. R. O., 1888, No. 59; 1889, No. 20; 1890, No. 15; 1891-2, No. 28; 1892, No. 22; 1893, No. 23; 1894, No. 9; 1895, No. 29; 1896, No. 2; N.W.T. C. O., 1898, cap. 75; N.W.T., 1898, No. 29; 1900, cap. 26; 1901, cap. 29 (The School Ordinance, C. O., 1898, cap. 29, and Act of 1900, cap. 26 repealed); and cap. 30 (*re* assessment and taxation in school districts); and cap. 31 (The School Grants Ordinance); 1903 (2), cap. 27 (amending N.W.T., 1901, cap. 29); 1904, cap. 9 (amending N.W.T., 1901, cap. 29); and cap. 10 (amending N.W.T., 1901, cap. 31).

Ont., 1909, cap. 90 (continuation schools).

(Public Schools), Ont. R. S., 1897, cap. 292; Ont., 1898 (1), cap. 34; 1899, cap. 36; 1900, cap. 53; rep., 1901, cap. 39; am., 1902, cap. 40; 1903, cap. 32; 1904, cap. 30; 1906, cap. 53; 1907, cap. 51; 1908, cap. 33, sec. 53, 54; 1908, cap. 67; Consolidated, 1909, cap. 89.

High Schools and Collegiate Institutes, Ont. R. S., 1897, cap. 293; 1898, cap. 34, 1900, cap. 54; rep., 1901, cap. 40; am., 1902, cap. 42; 1903, cap. 33; 1904, cap. 31; 1907, cap. 23, sec. 40; Consolidated, 1909, cap. 91.

Separate Schools, Ont. R. S., 1897, cap. 294; 1899, cap. 37; 1902, cap. 41; 1903, cap. 34; 1904, cap. 24, sec. 6; 1904, cap. 34; 1905, cap. 13, sec. 26; 1907, cap. 52 (teachers); 1908, cap. 68.

Industrial, Que. R. S., 1888, art. 3127 and 3174; Que., 1888, cap. 40; 1889, cap. 34; 1890 (2), cap. 28; 1892, cap. 29; 1893, cap. 30; 1894, cap. 32; Alberta, 1908, cap. 11.

Schools.—Continued.
N.B. C. S., 1903, cap. 99 (respecting reformatories and industrial schools).
Ont. R. S., 1887, cap. 234; Ont., 1888, cap. 39; 1891, cap. 59; 1892, cap. 50; 1895, cap. 59; 1896, cap. 73; Ont. R. S., 1897, cap. 304 (Industrial Schools Act); Ont., 1900, cap. 56 ;1901, cap. 43 (amending the Industrial Schools' Act). *V.* also Reformatories; 1903, cap. 37.
Municipal and School Accounts, Ont. R. S., 1897, cap. 223; 1903, cap. 7, sec. 40; 1904, cap. 10, sec. 53.
Common School Fund, Ont. R. S., 1897, cap. 30.
Of Practical Science, Ont. R. S., 1897, cap. 300; rep., 1906, cap. 65.
Public aid to, N.W.T., 1901, cap. 31 (The School Grants' Ordinance).
School Census, *V.* Assessment Act, Ont.
Technical, Ont. R. S., 1897, cap. 301; 1903, cap. 31; 1904, cap. 33; Que., 1897, cap. 28. *V.* Montreal, Quebec.
V. also Education. *V.* Mining School. Truancy.
Schwaller, relief of John F., Ca., 1873, cap. 99.
Schyan River Improvement Co., incorp., Que., 1892, cap. 71.
Science Hill (school), N.S., 1889, cap. 186.
Scotch Hill Cemetery, Pictou, N.S., 1877; amended 1884, p. 379.
Scotia Coal Co., N.S., 1868, cap. 65.
Gold Mining Co., Ltd., N.S., 1898, cap. 142.
Mining and Development Company, Limited (The), N.S., 1903, cap. 217 (incorp.).
Scotsburn, N.S., 1867, cap. 118.
Scotstown, Que., 1892, caps. 58 and 59.
Scott, Ernest H., admit as physician, N.W.T., 1888, No. 4.
James, to change name to that of James Barn Scott, Que., 1901, cap. 116.
Walter, relief of, Ca., 1878, beginning of volume.
Wm. W., sale of property of estate of, Que., 1887, cap. 76.
Scottish Canadian Land Mortgage Co., Ltd., Ca., 1884, cap. 101.
Canadian Loan Co., Ca., 1876, cap. 59.
Manitoba and Northwest Real Estate Co., Ltd., Ma., 1885, cap. 53.
Trust Co., Que., 1908, cap. 119 (incorp.).
Scottsville (late Outlet Lake Ainslie), N.S., 1883, cap. 50.
Scugog Grazing Co., Ont., 1879, cap. 49; 1881, cap. 54; 1883, cap. 60; 1886, cap. 81.
River, Navigation, 9 Vic., cap. 37.
Township, Ont., Ca., 1851, cap. 5.
Scugog Lake (Ont.), set apart for propagation of fish, Ca., 1884, p. xvii.
Seabright. *V.* Halifax.
Seaforth, Town. *V.* Ont., 1899, cap. 78; 1907, cap. 90.
Seal, Great, of the Province, N.S. R. S., 1900, cap. 8.
Provincial, of Quebec, Que., 1882, p. iii; of Manitoba, Ma., 1898, cap. 21.

Seal Cove school lands, N.B., 1891, cap. 29.
Seal Fishing (Behring Sea and Northern Pacific Ocean), Ca., 1891, p. xxvi and lviii; 1894, p. lii and xv and xl and xlix and lxxxiv and xxxix; 1896, p. iii and xv.
Fishing Co. of Canada and Newfoundland, Ca., 1872, cap. 112. *See* Coal Bay Mining Co., N.S., 1864, p. 65.
Manure, N.S. R. S., 1884, cap. 70.
Seaforth, Town, Ont., 1899, cap. 78.
Seaman's Bethel, Trustees of the, at North Sydney, N.S., 1861, cap. 70 (incorp.); 1901, cap. 185 (amending Act of Incorporation).
Friend Society for the Port of Halifax, N.S., 1887, cap. 122.
Seamen, deserters, apprehension of, in Japan, Ca., 1898, p. vi; 1899, p. iii.; apprehension of, in Republic of Honduras, Ca., 1902, p. xxiv.
Seamen in the navy, protection of the property of, Ca. R. S., cap. 171.
Shipping of. *V.* Merchant Shipping.
Seamen's Act, Inland Waters. *V.* Merchants.
Mission Society of the Port of St. John, N.B.' 1897, cap. 72.
Union Bethel, Montreal, Ca., 1864, cap. 152.
Searches and Search-Warrants, Ca. R. S., 174, sec. 51. *V.* Criminal Code.
Searltown Hall Co., P.E.I., 1891, cap. 16.
Seaside Cemetery Co., of Cape John, N.S., 1891, cap. 193.
Cemetery Company, Pictou, N.S., 1891, p. 622.
Lodge I. O. O. Fellows, Clark's Harbor, N.S., 1896, p. 293.
Village, N.S., 1878, cap. 49.
Sea-view Cemetery, Trustees of, N.S., 1872, cap. 118; 1887, cap. 109.
Cemetery Co., N.S., 1898, cap. 204.
Sea-weed and kelp on sea-coast, or outside shores, P.E.I., 1872, cap. 16.
Second Advent Church (incorp.), Que., 1889, cap. 63.
Advent Conference in Canada East, Ca., 1853, cap. 217.
Baptist Church of New Glasgow, N.S., 1903-4, cap. 199 (incorp.).
Pentecostal Church, N.S., 1903, cap. 271 (incorporated under name of the Trustees of the Second Pentecostal Church, Nova Scotia, of Oxford).
Secondary Education. *V.* Education.
Secret, bills of sale. *V.* Sale.
Secretary of State, Department of the, Ca. R. S., 1886, cap. 26; Ca., 1888, p. clxxxvii and ccvi; 1889, p. cxvi; 1890, p. cxliii; 1891, p. cxlvii; 1892, p. cii; 1893, p. lxxx; 1894, p. clxii; 1895, p. c; 1896 (1), p. lxxiv; 1897, p. xciv; 1898, p. xc; 1899, p. lxxxii; 1900, p. lvii and seq.; 1901, p. lxxxiii (Letters Patent), p. lxxxii (orders in Council on subjects connected with); 1902, p. lxxix.; and p. lxxx. (Letters Patent); 1903, p. lvi.; 1904, p. lxv.; 1905, p. lxxi.; 1906, p. lxxvii.; Ca. R. S., 1906, cap. 76; Ca., 1907, p. cxvii.; 1908, p. ccxxxvii.

Secretary.—Continued.
V. also Printing, Public.
Territorial. *V.* Territorial Secretary.
Sectarian colleges, grants to, Ont., 1867-8, p. 61; 1868-9, p. 4.
Securing the Liberty of the Subject. *V.* Habeas Corpus.
Securities (The), Bank of Canada, Ca., 1902, cap. 100 (incorp.).
Guarantee of, Alberta, 1909, caps. 14, 15 and 16.
Satisfied Securities Act, Ca. R. S., 1906, cap. 103.
Valuable, larceny of, Ca. R. S., 1886, cap. 164, sec. 12, etc. *V.* also Criminal Code.
Vested in Treasurer of the Province, Ont., 1884, cap. 6.
Security, better, of Crown and Govt. of United Kingdom, P.E.I., 1868, cap. 12.
By Public Officers. *V.* Officers.
For Costs. *V.* Fees.
Loan and Savings Co., Ca., 1876, cap. 64.
Sedgwick, Robert, admission of, as Barrister, N.S., 1873, cap. 94.
Seduction Act, Ca. R. S., cap. 157, sec. 2, etc.; Ca., 1887, cap. 48; sec. 2; P.E.I., 1876, cap. 4; 1877, cap. 6; 1895, cap. 5; Ont. R. S. 1897, cap. 69; 1899, cap. 13; 1909, cap. 41; Ma., 1892, cap. 43; Ma. R. S., 1902, cap. 153; N.W.T., 1903 (2), cap. 8 (respecting the action for seduction). *V.* also Criminal Code.
Seed, Flax, inspection of, Ca., 1900, cap. 38.
Control Act, Ca., 1905, cap. 41; Ca. R. S., 1906, cap. 128.
Seed-grain, indebtedness, securities for, in Northwest Territories, Ca., 1899, cap. 18; 1900, cap. 16; R. S., 1906, cap. 129.
Alberta, 1908, cap. 21 (seed grain).
Mortgages to Crown, and notes held by Municipalities for advances of, Ma., 1890, cap. 50; 1891, cap. 1; Ma. R. S., 1891, cap. 138; Ma., 1897, cap. 12 and 31 (Rural Municipalities may borrow money to pay their indebtedness to the Provincial Treasurer for seed grain loans); 1899, cap. 38 (amendment); 1901, cap. 45 (amendment); and cap. 46 (Government may lend limited amounts to municipalities for seed grain; 1902, cap. 47 (amending Act of 1901, cap. 46); Ma. R. S., 1902, cap. 154.
Polling Districts, N.S., 1905, cap. 5 (to assist in supplying with seed grain).
Societies for sale and distribution of, P.E.I., 1868, cap. 11; N.B., 1894, cap. 30; N.B., 1903, cap. 46.
Seigniorial rents. *V.* Seigniories.
Seigniories, Que. R. S., art. 5505 and 5524; Que., 1902, cap. 36 (R. S. Q., art. 5512 (*re* redemption of seigniorial rents, amended); Ca., 1854, cap. 3.
Indebtedness for, Ca., 1899, cap. 18.
Seine River, Foley & Fort Frances Telegraph & Telephone Co. of Ontario, incorp., Ont., 1897, cap. 98.
Seizure, exemption from, under execution, N.W.T. C. O., 1898, cap. 27; N.W.T., 1901, cap. 16. *V.* Exemptions.
Extra Judicial, Ma., 1884, cap. 28; Ma. R. S., 1891, cap. 46; N.W.T. R. O., 1888, No. 82.

Seizure.—Continued.

Publicity of seizure of real estate and sale of immoveables. V. Sheriffs.

Stealing things under, Ca. R. S., cap. 164, sec. 50. V. Criminal Code.

Select Knights of Canada, Grand Division of Ontario, Ont., 1891, cap. 106

Selkirk, no more under Act for better preservation of peace in vicinity of public works, Ca., 1884, p. xcv.

And Northwestern Ry. Co., Ma., 1883, cap. 78.

And Portage Central Ry. Co., Ma., 1883, cap. 57; 1886, cap. 57.

And Rockwood Junction R. Co., Ma., 1881, cap. 40.

Branch of the C.P.R. line of railway from a point upon the Stonewall branch or to the Icelandic River by way of Gimli, Ca., 1901, cap. 7, sec. 2, par. 26 (subsidy).

Club of Winnipeg, Ma. [illegible] cap. 36.

County, Ma., 1873-4, [illegible] 1877, caps. [illegible] and 47, sec. 13; 1879, cap. 7; 1880, cap. 1[illegible] cap. 14; 1883, caps. 1 and 5; 1884, cap. 11; 1886, cap. [illegible]

Eastern & Western R[illegible]ization Co., Ma. 1889, cap. 51; Ma., 1890, cap. 63.

Electric Ry. Co., Ma., [illegible] cap. 54; 1900, cap. 74 (incorp.).

Insane Asylum, Ma., 18[illegible] p. 51; 1886, cap. 6, sec. 62; 1891, cap. 13, sec. 32.

Town, Ma., 1883, cap. 1[illegible] 20 and caps. 68 and 72; 1884, cap. 11, sec. 18; 1886, cap. 52, sec. 12; 1894, cap. 20, sec. 5; 1895, cap. 32, sec. 11; 1899, cap. 39; 1903, [illegible] 1906, caps. 77 and 78.

Seminaire de St. Charles Borro[illegible] Sherbrooke, Que., 1879, cap. 65.

Senate & House of Commons Ca[illegible] cap. 15; 1873, cap. 2; Ca. R. S., 1886, caps. 6, 11, 12, 13; [illegible] Ca., 1889, caps. 10, 11; 1891, cap. 21; 1892, cap[illegible] and [illegible] 1893, caps. 9 and 11; 1894, caps. 10, 11, 16; 1895, caps. 9 and [illegible] 1896 (1), p. xi and cap. 7; 1896 (2), cap. 4; 1897, cap. 12; 1898, [illegible] 1899, cap. 12; 1900, cap. 12; 1901, cap. [illegible] amount of [illegible] to be paid members of for session, not exceeding [illegible] thirty days, amending R. S. C., cap. 11); 1902, cap. 37 (The Yukon Territory Representation Act); Ca., 1903, cap. 60; [illegible] 1905, cap. 43; 1906, caps. 48 and 49; Ca. R. S., 1906 [illegible] 10, 11, 12 and 13.

Senneville, village, Que., 1895 [illegible] 60; 1895 (2), cap. 57.

Sentence, suspended, Ca., 1889, [illegible]

Sentences imposed by Colonial [illegible], where jurisdiction to try is conferred by Imperial Acts, [illegible], 1874, p. [illegible]

Commutation of, Ca. R. S., 18[illegible], cap. 181; 1888, cap. 47.

Separate Schools. V. Schools.

Septuor (le) Haydn de Quebec, Que., 1882, cap. 97.

Servants, Ma., 1899, cap. 20; N.W.T. Co., 1898, cap. 50. V. Master and Servants.

Service, Public. V. Public.

Sec ees, Ma. R. S., 1891, cap. 1; 1892, cap .1; N.W.T. R. O., 1888, No. 58. *V.* Code of Civil Procedure.

Servis Railroad Tie Plate Company, of Canada, Limited, relief patent, Ca., 1900, cap. 121.

Servitudes and dowers. *V.* Civil Code.

Sessional papers, distribution of, B.C., 1879, cap. 32.

Sessions of the Peace, Judges of the. *V.* Courts, Judges, Justices.

Set-off, Ma. R. S., 1891, cap. 1; Ont. R. S., 1897, vol. 3; cap. 324.

Settled estates. *V.* Estates.

Settlers, protection of, Que. R. S., 1888, art. 1743; 1897, cap. 27; Que., 1906, cap. 21 (an Act to amend the law respecting the protection of settlers and the establishment of homesteads).

Seventh Day Adventist Conference, incorp., Que., 1895 (1), cap. 95.

Day Adventists, Ma., 1905, cap. 67 (to incorporate).

Sewell, Hon. J., pension, 2 (1), Vic., cap. 6.

Sewers, Commissioners of, N.S. R. S., 1873, cap. 40; 1877, cap. 20; N.S., 1882, cap. 9; N.S., 1888, cap. 17; 1898, caps. 29, 30 and 31; 1899, cap. 27; 1890, cap. 36; 1891, cap. 34; 1892, cap. 38; 1893, cap. 104; P.E.I., 1881, cap. 19; N.B. C.S., 1877, cap. 115; N.B., 1879, cap. 36; 1887, cap. 20; 1889, cap. 39; 1896, cap. 39; 1897, cap. 20; 1899, cap. 21 (amend. cap. 39, 1898); N.B. C. S., 1903, cap. 159 (*re* sewers and marsh lands); Ont. *V.* Municipal Act.

Sewing Machines, appraisement of, Ca., 1883, p. xliv.

Seymour County, Ont., 1868-9, cap. 16; 1893, cap. 81.

Hon. B., road, Ca., 1856, cap. 35.

Township, Ca., 1851, cap. 5; Ont., 1868-9, cap. 16; 1870-1, cap. 48; Ont., 1892, cap. 86; 1893, caps. 81 and 88.

Shaarey, Zedek, congregation of Winnipeg, Ma., 1890, cap. 69.

Shomayim, of Winnipeg, Ma., 1906, cap. 118 (an Act to incorporate).

Shackleton, John W., admitted as Prov. Land Surveyor, Ont., 1875-6, cap. 114.

Shamrock Amateur Athletic Association, Que., 1888, cap. 69.

Sharon Church, Stellarton, N.S., 1891, cap. 184.

Presbyterian Church, Stellarton, sale of authorized, N.S., 1890, p. 280.

Shaver Settlement, Ont., 1867-8, p. 340.

Shaw, John, road, Ca., 1857, cap. 210.

Shawinigan, annexed to Champlain County, Que., 1875 (2), cap. 41; 1876, cap. 27, sec. 8.

Carbide Company, Limited, Que., 1902, cap. 82 (granted certain additional powers); 1907, cap. 103.

Electric Company, Que., 1904, cap. 82 (incorp.).

Hydro-Electric Co., Que., 1907, cap. 413 (name changed from Shawiniga. Lakes Power, etc., Co.).

Water & Power Co., incorp., Que., 1898, cap. 70; 1899, cap. 80; Que., 1904, cap. 8 (amendments, company may erect dams, etc., in certain places, etc.); 1907, cap. 104.

Shawinigan Falls, Town, Que., 1902, cap. 56 (incorp.); 1904, cap. 63 (charter of the town amended, ratepayers bound to answer correctly questions put by assessors, etc.).
Terminal Railway Company, Que., 1902, cap. 56 (incorp.); 1903, cap. 56 (charter amended, power to hypothecate property as security, etc.).
Shearer, Jas. Co., incorp., Que., 1895 (2), cap. 71.
Shebandowan Mining Co., Ont., 1898, cap. 70.
Almshouse and workhouse for French inhabitants of, N.B., 1900, cap. 62.
Shediac & Cape Tormentine Ry. Co., N.B., 1886, cap. 67.
An Act to provide for the erection of an almshouse and workhouse for the French inhabitants of, and the maintenance of the poor, N.B., 1900, cap. 62.
Church of St. Martin in the Wood. V. St. Martin.
Coast Railway Company, N.B., 1899, cap. 90; 1906, cap. 72 (an Act to revive).
Electric Light & Power Company, N.B., 1904, cap. 79 (an Act to incorporate).
Outport under collector at Moncton, Ca., 1886, p. xxi.
Parish, N.B., 1901, cap. 52 (time for holding of the annual meeting of French ratepayers changed); 1902, cap. 61 (to confirm the proceedings of the last annual meeting of the French ratepayers of the).
Pilotage District, Ca., 1879, p. lxxxix.
School District No. 10, N.B., 1875, cap. 52.
Station Wharf Co., N.B., 1875, cap. 118.
Railway to Shemogue and towards Cape Tormentine, Ca., 1900, cap. 8 (subsidy).
Town, N.B., 1868, cap. 64; 1870, cap. 70; 1869, caps. 40 and 42; 1875, cap. 52; 1883, cap. 37; 1903, cap. 63 (issue of debentures authorized, etc.).
Sheep, fees for inspection of an entry into Manitoba, Ca., 1887, p. cxxiv.
Breeders' Association. V. Agricultural and Arts Act.
Importation of, N.B., 1891, cap. 5; 1896, cap. 7, 1907, cap. 17.
Industry, N.B., 1891, cap. 6.
Not to graze in a certain district, Ca., 1885, p. lxxxvii.
Protection of, Ont. R. S., 1877, cap. 194; 1884, cap. 40; 1885, cap. 46; Ont. R. S., 1887, p. 2335; Ont., 1890, cap. 62; 1892, cap. 55; 1893, cap. 46; Ont. R. S., 1897, cap. 271.
B.C., 1881, cap. 8; 1884, cap. 7.
N. S. R. S., 1873, cap. 72; 1875, cap. 2; 1900, cap. 38, N. S. R. S., 1900, cap. 61 (The Sheep Protection Act); 1903-4, cap. 38 (amending N.S. R. S., 1900, cap. 61.
N.W.T. R. O., 1888, No. 16; C.O., 1898, cap. 82 (protection of, and other animals); N.W.T., 1898, No. 37.
N.B. C. S., 1903, cap. 97 (*re* protection of sheep from dogs); 1907, cap. 20 (an Act to amend 1903, cap. 97).

Sheep.—Continued.
P.E.I., 1881, cap. 1.
Scab, regulations respecting, Ca., 1882, p. xxvii; 1885, p. xlvii.
Sheer Boom Improvement Co., N.B., 1879, cap. 29; 1880, cap. 51; 1881, cap. 60; 1887, cap. 57; 1899, cap. 97.
Sheet Harbour (N.S.), port of, Ca., 1875, p. cxxi.
Pulp and Paper Company (Limited), N.S., 1900, cap. 122.
Sheffield Cheese Manufacturing Co., N.B., 1873, cap. 95.
Township, Ont., 1900, cap. 95.
Shefford and Brome Mutual Fire Insurance Co., Que., 1878 (1), cap. 51.
County, 9 Geo. IV., cap. 73; Ca., 1853, cap. 152; Que., 1894, cap. 68 and 69.
Church of England burying ground at, Ont., 1901, cap. 101.
Shelburne (N.S.), Canada Temperance Act in, Ca., 1882, p. cxxiii.
County of—
Assessment rolls legalized, N.S., 1865, p. 199; 1868, p. 27.
First Baptist Church, of Sable River, in County of, *V.* Sable; *V.* First.
For the construction of a bridge at Lockport, N.S., 1877, p. 73.
Municipalities of, and Barrington, to assess for railway purposes, N.S., 1888, p. 292, cap. 90; amended, N.S., 1893, p. 255; 1903, cap. 145 (amending N.S., 1888, cap. 90).
To add polling district to Barrington, N.S., 1882, p. 117.
To create a police division in the county of, N.S., 1905, cap. 121
To open a road between Sable River and Ragged Island, N.S., 1872, p. 82.
Electric Company, Limited, N.S., 1903, cap. 185 (incorp.).
Gazette Company, Limited (The), N.S., 1903, cap. 212 (incorp.).
Harbour Masters' Acts extended to, Ca., 1879, p. lxvii.
Lumber Co., Ltd., N.S., 1897, cap. 104.
Municipality of—
Exemption from taxation, N.S., 1899, cap. 121.
To authorize municipality to borrow money for railway damages and prescribing the manner of assessing the same, N.S., 1905, cap. 120.
To authorize the municipality of, to borrow money for railway damages and other charges and liabilities incidental thereto, N.S., 1906, cap. 151.
To borrow money to erect a poor house, N.S., 1882, p. 118; amended, N.S., 1885, p. 186.
To borrow money to purchase fire engines, N.S., 1886, p. 187.
To borrow money to erect court house and jail, N.S., 1890, p. 177, cap. 103; 1900, cap. 103; 1903, cap. 171 (amending N.S., 1900, cap. 103).
To borrow money to pay existing claims, N.S., 1892, p. 244.
To borrow money to purchase steam fire engine, N.S., 1891, p. 376; 1898, cap. 122.
To borrow money, N.S., 1899, cap. 120.

Shelburne.—Continued.
Municipality of.—Continued.
To enable trustees of school section number 19 in the municipality of, to borrow money, N.S., 1903, cap. 170; 1905, cap. 123 (amendment).
To enable the municipality of the district of, to borrow money for the Lockeport Fire Department, N.S., 1903, cap. 172.
To enable the municipality of, to make by-laws and regulations *re* the streets of the town of Shelburne crossed by the Halifax and South Western Railway, N.S., 1905, cap. 122.
To legalize the proceedings of the municipal council of the municipality of Shelburne for the year 1904, N.S., 1903-4, cap. 128.
To reconstruct polling districts of, N.S., 1880, p. 169; amended, N.S., 1882, p. 118.
Power Company, Limited, N.S., 1900, cap. 151 (incorp.), 1902, cap. 182 (amending, N.S., 1900, cap. 151).
Printing and Publishing Company, Limited, N.S., 1900, cap. 147.
Railway to Annapolis, Ca., 1890, cap. 5; 1892, cap. 5.
Railway from Indian Gardens, N.S., Ca., 1899, cap. 7 (subsidy).
Sheep Raising Co., Ltd., N.S., 1882, cap. 78.
Town of—
Engine house, N.S., 1874, p. 83.
Fencing and improving burial ground, N.S., 1880, p. 170, cap. 48; 1900, cap. 104.
Sheep Raising Company, incorporated, N.S., 1882, p. 204.
Street line, N.S., 1899, cap. 122; 1901, cap. 128 (amending Act, N.S., 1899, cap. 122).
To provide for purchase of fire engine, N.S., 1872, p. 82.
Township of, concerning assessment rolls in the, N.S., 1869, p. 99.
Village, Ont., 1874 (2), cap. 31; 1880, cap. 37.
Wreck and Salvage Act extended to, Ca., 1896, p. cxxv.
Yacht Club, N.S., 1903, cap. 284 (incorp.).
Shell River Colonization Co., Ca., 1883, p. cxxix.
Railway Co., Ma., 1886, cap. 65.
Rural Municipality, Ma., 1883, cap. 1; 1884, cap. 11; 1886, cap. 52; 1890, cap. 55; 1891, cap. 11.
Shemogue Railway to Shemogue and towards Cape Tormentine from Railway Co., Ma., 1886, cap. 65.
Shenley, Township, division of part of, Que., 1870 (1), p. 102, cap. 39.
Sherbrooke Bridge Company, Que., 1886, cap. 87.
City, Ca., 1845, cap. 18; 1847, cap. 7; 1849, cap. 38; 1855, cap. 99, sec. 11; and cap. 100, sec. 4; 1857, cap. 44, Que., 1871, cap. 40; 1875 (2), cap. 50; 1876, cap. 27, sec. 11; and cap. 23; 1878 (1), cap. 7; 1879, cap. 60; 1884, cap. 84; 1885, cap. 69; 1889, cap. 82; 1892, cap 51; (charter consolidated); 1889, cap. 62; 1900, cap. 51; 1903, cap. 66 (charter amended, who are disqualified as mayor and councillor); 1904, cap. 53 (charter amended, law *re* town corporations applies where not inconsistent, etc.); 1907, cap. 66; 1908, cap. 87 (charter amended).

Sherbrooke.—Continued.

City, a port at which raw or leaf tobacco may be imported, Ca., 1884, p. xv.

College, Ca., 1855, cap. 238; 1857, cap. 183.

Cotton Co., Ca., 1860, cap. 118.

Cotton Factory, Ca., 1845, cap. 91.

County Municipality, 9 Geo. IV., cap. 73; 10-1 Geo. IV., cap. 8; 1 W. IV., cap. 8; 4 W. IV., cap. 5; Ca., 1853, cap. 152; 1855, cap. 76, sec. 12; and cap. 99, sec. 11; and cap. 100, sec. 4; Que., 1870 (2), cap 30.

Court House, an Act respecting the building of a court house for the district of St. Francis, at the city of, Que., 1902, cap. 6.

Eastern Townships and Kennebec Railway Co., Que., 1869, cap. 52, sec. 7, and cap. 57; 1872, cap. 47; 1873-4, cap. 2; 1875 (1), cap. 2 and cap. 45.

Gas Co., Que., 1875 (1), cap. 89; 1876, cap. 27, sec. 6.

Gas and Water Co., Que., 1880, cap. 96; 1903, cap. 93 (amendment, change of name to "The Sherbrooke Power, Light and Heat Company).

Inspection district for weights and measures, Ca., 1880, p. lxv.

Iron Manufacturing Co., Que., 1882, cap. 72.

Jail, N.S., 1896, cap. 57

Loan and Mortgage Company, Que., 1886, cap. 66; 1895 (1), cap. 76.

Lumber Company, (letters patent granted June, 1903), Que., 1906 cap. 79 (power to acquire by expropriation, etc.).

Manufacturing Co., Ca., 1857, cap. 176; 1860, cap. 118; Que., 1875 (2), cap. 86.

Marble Co., Que., 1888, cap. 126.

Melvern Cemetery Co., 33 Vic., cap. 31.

Milling Co., Ltd., N.S., 1891, cap. 153.

Mining & Smelting Co., Ca., 1864, cap. 120; Que., 1882, cap. 73.

Nickel and Phosphate Mining Co., Que., 1878 (1), cap. 55.

Permanent Building Society. *v.* Sherbrooke Loan and Mortgage.

Power, Light and Heat Company, Que., 1903, cap. 93 (name changed to, from The Sherbrooke Gas and Water Company).

Protestant Hospital, Que., 1888, cap. 64; 1903, cap. 117 (amendments to Act of incorporation).

Public Instruction in, Que, 1876, cap. 23 (the Board of Roman Catholic School Commissioners of the city of Sherbrooke, The Board of Protestant School Commissioners of the city of Sherbrooke); 1878 (1), cap. 7; 1903, cap. 18 (Act to authorize Protestant Board to borrow money and issue debentures); 1904, cap. 54 (amending 40 Vic., cap. 23 *re* taxes established or altered by boards); 1905, cap. 92 (to authorize the Board of Roman Catholic School Commissioners of the city of, to borrow money on an issue of debentures).

Railway to River Richelieu, 4 Vic., cap. 10; 4-5 Vic., cap. 47.

Reformatory school at, for Protestants, Que., 1882, p. xiv.

Sherbrooke.—Continued.
Registration division of, as a separate county municipality, Que., 1870 (2), cap. 30.
School Section No. 1, District of St. Mary's, N.S., 1897, cap. 65.
Seminaire St. Charles Borromee de, Que., 1879, cap. 65.
Societe Belge-Canadienne, Que., 1887, cap. 46.
Street Ry. Co., incorp., Que., 1895 (2), cap. 64.
Turf Club (The), Que., 1882, cap. 98.
Union St. Joseph des Artisans de, Que., 1884, cap. 59.
Water Power Co., Que., 1870 (2), cap. 42.
Young Men's Christian Association, Que., 1886, cap. 60.
Sheriffs, Deputy Sheriffs, and Sheriff's Sales, Que., 1879, caps. 23, 24, 25, 27; 1880, caps. 8 and 25; 1883, cap. 15, sec. 14; caps. 1 17, 18, 32, secs. 108 and 116; and cap. 78; 1884, cap. 11; 1885, caps. 17 and 22; 1886, cap. 19; Que. R. S., 1888, art. 2678; 1892, cap. 41; 1908, cap. 48.
Ont. R. S., 1897, cap. 17; Ont., 1899, cap. 7; 1902, cap. 12, sec. 5 (amending Ont. R. S., cap. 17); Consolidated, 1909, cap. 6. *V.* Executions.
Ma., 1890, caps. 2 and 3; 1891, cap. 14; Ma. R. S., 1891, cap. 139; Ma. R. S., 1902, cap. 155.
N.B. C. S., 1877, cap. 25; 1894, cap. 17; 1895, cap. 37; 1896, caps. 24 and 41; N.B. C. S., 1903, cap. 60.
N.S. R. S., 1884, cap. 15; 1887, cap. 26; 1892, cap. 13; 1896, cap. 7; 1898, cap. 17; N.S. R. S., 1900, cap. 28 (The Sheriff's Act); N.S., 1901, cap. 15 (amending N.S. R. S., 1900, cap. 28); 1905, cap. 33 (amending The Sheriff's Act); 1906, cap. 38 (amending N.S. R. S., 1900, cap. 28).
PE.I., 1868, cap. 16; 1869, caps. 14 and 24; 1881, cap. 4; 1888, cap. 1; 1895, cap. 3.
B.C. R. S., 1897, cap. 172.
N.W.T. R. O., 1888, No. 57 and 58; 1891-2, No. 10; 1894, No. 7 and 29; 1895, No. 10; 1896, No. 13; C.O., 1898, cap. 23; 1900, cap. 7; Alberta, 1906, cap. 17 (*re* sheriffs); Alberta, 1909, cap. 11 (*re* sheriffs). *V.* also Officers.
And Gaolers, protection of, N.B., 1900, cap. 25.
Sheriff's Fees. *V.* Fees in Administration of Justice.
Sherrington, Township, 3 Geo. IV., cap. 14; 5 Geo. IV., cap. 4; 4 W. IV., cap. 26; Ca., 1854, cap. 3, sec. 35; 1855, cap. 103, sec. 7; 1864, cap. 3.
Sherwood, etc., townships erected in township corporation, Ont., 1877, cap. 30.
Ship Channel between Montreal and Quebec, Ca., 1865 (2), cap. 56.
Workmen's Mutual Benefit Association of the port of Montreal, Que., 1905, cap. 101 (incorp.).
Ship Harbour (N.S.), Harbour Masters' Acts apply to, Ca., 1885, p. cxix.
Labourer's Benevolent Society, Ca., 1862, cap. 98.
Outport of, abolished, Ca., 1880-81, p. xiv.
River Driving Co., N.S., 1874, cap. 81.

Shipbuilding, encouragement of, manufacturing and, N.S., 1900, cap. 47; N.S. R. S., 1900, cap. 74; N.S., 1901, cap. 43 (amending N.S. R. S., 1900, cap. 47; N.S., 1902, cap. 36 (amending N.S., 1901, cap. 43).
V. Exemptions.
Shipowners' Marine Insurance Co. of Windsor, Ltd., N.S., 1877, cap. 68; 1886, cap. 165.
Shipping casualties. V. investigations. V. Merchant Shipping.
Federation of Canada, Ca., 1903, cap. 190 (to incorporate).
French shipping, Ca., 1904, p. x; 1905, p. xiii.
Office (in localities where none are specially established in Quebec, Nova Scotia, New Brunswick and British Columbia), shall be at Custom House, Ca., 1875, p. clx. and clv.
Spanish Shipping, Ca., 1904, p. ix.
Ships. V. Merchant Shipping.
Mail Ships Act, 1891 and 1902, cap. 36.
Safety of, Ca., 1899, cap. 33; 1900, cap. 35. V. Merchant.
Steel & Iron. V. Halifax.
Warships, Belligerent, in British Ports, Ca., 1905, p. xii.
Wharves, etc., stealing from, Ca. R. S., cap. 164, sec. 49.
Shipton Slate Works Co., Ca., 1854, cap. 53.
Township, Ca., 1855, cap. 100, sec. 33.
Shipwright and Caulkers' Association, N.S., 1864, p. 150.
Shoal Bay settlement, in Halifax county, name of, changed. V. Pleasant Harbour.
Shoal Lake (The) Cottage Hospital, Ma., 1901, cap. 62 (incorp.), Judicial division of, territory of, reduced, Ma., 1901, p. 11.
County, Ma., 1881, cap. 14; 1883, cap. 1; 1884, cap. 11; 1886, cap. 52.
Electoral Division Agricultural Society, Ma., 1838, cap. 29, sec. 19; 1890, cap. 28, sec. 33; 1892, cap. 13.
Rural Municipality, Ma., 1881, cap. 13; 1883, cap. 1; 1884, cap. 11; 1886, cap. 52; 1890, cap. 55; 1892, cap. 32.
Shoolbred. Que., Ca., 1861, cap. 29, sec. 23.
Shops, closing and regulation of, N.S., 1895, cap. 17; 1896, cap. 29; N.S. R. S., 1900, cap. 124 (regulation of closing of, and the hours of labour therein for children and young persons, i.e., early closing for children); N.S., cap. 43 (re early closing of, in the City of Halifax); Que., 1894, cap. 50 (early closing of shops); Que., 1904, cap. 29 (amendment of law re the early closing of, penalty for infringement of Act); Ont., 1888, cap. 33; 1899, cap. 44; 1897, cap. 51; Ont. R. S., 1897, cap. 257 (the Ontario Shops' Regulation Act); 1900, cap. 43; 1901, cap. 36 (amending the Ontario Shops' Regulation Act; penalty for not providing conveniences; hours of labour in bake shops, etc.); 1904, cap. 10, secs. 61, 63; 1908, cap. 58; B.C., 1900, cap. 34 (Shops' Regulation Act, 1900); 1901, cap. 49 (Shops' Regulation Act, 1900, Amendment Act, 1901); 1902, cap. 59 ("Shops' Regulation Act, 1900; Amendment Act, 1901 and 1902"); B.C.,

Shops.—Continued.
1907, cap. 35 (to amend 1900, cap. 34; Ma., 1888, cap. 32; 1890, cap. 2; Ma. R. S., 1891, cap. 140; 1894, cap. 32; 1900, caps. 49 and 50; Ma. R. S., 1902, cap. 156; 1907, cap. 40; N.W.T., 1894, No. 24.
And Places other than Factories. *V.* Factories.
Shore Line Railway Bridge Co., Ca., 1890, cap. 94.
Line Railway Co., N.B., 1889, cap. 26; 1890, cap. 79; Ca., 1890, cap. 94; 1895, cap. 63; 1903, cap. 102 (transfer of it to the New Brunswick Southern Ry. Co. confirmed).
Shores and Beaches. *V.* Beaches.
Short Line Railway, Great American and, incorporated, N.S., 1882, p. 69.
Forms. *V.* Conveyances. *V.* Leases. *V.* Mortgages.
Shorthand reporting in certain Courts. *V.* Stenographer.
Shortis, E., road, Ca., 1855, cap. 74.
Shows, Circuses, etc., travelling, Ont., 1896, cap. 59; Ont. R. S., 1897, cap. 244; 1900, cap. 41; rep., 1903, cap. 28; 1905, cap. 29; 1909, cap. 26, sec. 36.
Shrewsbury, Ont., 1891, cap. 80.
Shrub, Barberry. *V.* Barberry.
Shubenacadie Cheese and Butter Co., N.S., 1876 cap. 94.
Company (Limited), N.S., 1900, cap. 138.
Polling District, N.S., 1899, cap. 99; 1901, cap. 105 (an Act to divide it for municipal purposes).
Presbyterian Congregation of Shubenacadie (The), N.S., 1906, cap. 220 (incorp.).
School Sections, N.S., 1867, cap. 99; 1869, cap. 30.
Temperance Hall, trustees of, N.S., 1871, cap. 87.
Welcome Lodge, British Templars, incorporated, N.S., 1882, p. 207.
Shuniah Crown grant to school trustees of, Ont., 1885, cap. 71.
And Neebing. *V.* Shuniah.
Municipality of, Ont., 1873, cap. 50; 1875-6, caps. 37 and 38; 1877, cap. 31; 1879, cap. 40; 1883, cap. 42; 1885, cap. 71; 1888, cap. 57; 1890, cap. 104; 1895, cap. 82; 1900, cap. 94; 1903, cap. 83; 1907, cap. 97; 1907, cap. 91.
Municipality, School Trustees, Ont., 1885, cap. 71.
Silver Mining Co., Ont., 1871-2, cap. 90.
Shuswap & Okanagon Ry. Co., Ca., 1886, cap. 82; 1888, cap. 88; 1891, cap. 72; B.C., 1887, cap. 26; B.C. U. S., 1888, No. 55; B.C., 1888, cap. 30; 1890, cap. 42; 1891, cap. 37.
And Thompson Rivers Boom Co., Ca., 1908, cap. 155 (to incorporate).
Siam. *V.* Treaties.
Sibbald, Charles, estate, Ca., 1854, cap. 66.
Eudora, relief, Ca., 1901, cap. 115.
Siccamous Railway to Lake Okanagon, Ca., 1889, cap. 3.
Sick Children's Hospital. *V.* Toronto.
Side Lines. *V.* Highways and Bridges.
Siemens, N.S., 1877, cap. 46.

Sifton, rural municipality, Ma., 1883, cap. 1; 1884, cap. 11; 1886, cap. 52; 1890, cap. 55; 1894, cap. 20, sec. 5.

Signal station at Halifax, Act relating to, N.S., 1859, p. 80; amended, N.S., 1861, p. 43; Ca., 1908, cap. 66.

Sills, John, 7 Geo. IV., cap. 17.

Silver Belt Electric Ry. Co., Ont., 1907, cap. 105.

Silverbrooke Tramway Co., Ont., 1884, cap. 74.

Silver Coins, proclamation determining designs for, Ca. 1902, p. xxvi.

Silver Creek, rural municipality, Ma., 1883, cap. 1; 1884, cap. 11; 1886, cap. 52; 1890, cap. 55.

Silver Harbour Mining Co., of Thunder Bay, Ontario, Ont., 1873, cap. 111.

Silver-lead, smelting, Ca., 1895, cap. 7.

Silver Plume Mining Co., Que., 1881, cap. 63.

Silverthorn, A. and N., dams, Ca., 1850, cap. 90.

Simcoe (Ont.), an outport for entry and warehousing, Ca., 1878, cap. xxx.

And Canboro' Road, 4 W. IV., cap. 56.

And Muskoka Ry. Co., Ont., 1868-9, cap. 80.

And Port Ryerse Tram or Railroad and Harbour Co., Ca., 1862, cap. 62; Ont., 1873, cap. 91.

Attached to Inland Revenue Division of Toronto, Ca., 1882, p. 1.

Church Lands, Ca., 1845, cap. 19.

County, 7 W. IV., cap. 32; 1 Vic., cap. 39; 4-5 Vic., cap. 78; 8 Vic., cap. 7; Ca., 1851, cap. 5; Ont., 1868, cap. 47; 1877, cap. 41; 1880, cap. 43; 1881, cap. 47; 1898 (1), cap. 53.

County Mutual Fire Insurance Co., Ont., 1904, cap. 101.

Detached from Harbour of Brantford, Ca., 1880, p. xxxvii.

District, 7 W. IV., cap. 32; 4-5 Vic., cap. 78; 8 Vic., cap. 7.

Lake set apart for propagation of fish, Ca., 1884, p. xvii.

Mechanics Institute and Library Association, Ont., 1875-6, cap. 103.

Port of entry for raw and leaf tobacco in bond, Ca., 1880-81, p. xviii.

Railway and Power Co., Ont., 1909, cap. 145 (incorp.).

Temperance Act in force in, Ca., 1885, p. cxlix.

Town, Ca., 1849, cap. 81; 1850, cap. 64; Ont., 1898, cap. 53; 1899, cap. 79.

Trinity Church, 8 Vic., cap. 19; Ca., 1865 (2), cap. 101.

Similkameen and Keremeos Railway Company, Ca., 1901, cap. 84 (incorp.); 1904, cap. 124.

Simonds Parish, N.B., 1869, cap. 52; 1874, cap. 3; 1875, cap. 44; 1877, cap. 19; 1878, cap. 75; 1879, cap. 47; 1880, cap. 23; 1882, cap. 3; 1896, cap. 45; 1902, cap. 29 (amending, 59 Vic., cap. 8; to re-establish a correct line between the city of St. John and it, at Drury Cove (so-called) in the city and county of Saint John); 1904, cap. 33 (an Act to amend Act 1880, cap. 23).

School District No. 1, N.B., 1883, cap. 62.

Simpson Loom Co., Ltd., Ont., 1870-1, cap. 75.
Township, Ca., 1857, cap. 41, sec. 2; 1860, cap. 81; 1863 (2), cap. 27, sec. 3; Que., 1883, cap. 38; registrations valid, Que., 1893, cap. 45.
Sincennes and McNaughton Co., Ca., 1885, p. civi.
Sinking Fund for Imperial Guarantee Loan, Ca., 1860, cap. 4.
Funds of public loans. *V.* Loans of various Provinces.
Funds adjustment, B.C. R. S., 1897, cap. 173.
Sissiboo Pulp and Paper Co., Ltd., N.S., 1898, cap. 135; 1899, cap. 170; 1900, cap. 171.
Sisters of Charity, N.S., 1864, p. 43; 1867, p. 91; 1873, cap. 87; 1896, cap. 113.
(The) Faithful Companions of Jesus, Ca., 1886, cap. 111.
Holy Names of Jesus and Mary, Ma., 1904, cap. 84 (an Act to incorporate).
Of Charity of the General Hospital of Montreal, Que., 1868, cap. 56. *V.* Soeurs de la Charite de L'Hopital Generale de Montreal.
Of Charity of the Northwest Territories, Ca., 1881, cap. 127; 1882, cap. 127; 1885, cap. 35.
Of Charity of Providence in British Columbia, B.C., 1892, cap. 57.
Of Charity of Quebec, Ca., 1862, cap. 90; of Ottawa, Ca., 1863 (2), cap. 90.
Of Charity of The Providence General Hospital, Alberta, 1909, cap. 31.
Of Charity of the Diocese of St. John, N.B., 1879, cap 26.
Of the Good Shepherd at Halifax, N.S., 1891, cap. 135.
Of the Good Shepherd in the City of St. John, N.B., 1896, cap. 83; N.B. C. S., 1903, cap. 103 (an Act respecting same).
Of the Hotel Dieu, of Chatham, N.B. *V.* Chatham.
Of l'Hotel Dieu for Diocese of Kingston. *V.* Kingston.
Of the Hotel Dieu St. Joseph, Tracadie. *V.* Tracadie Hospital.
Of Our Lady of Charity and Refuge at Ottawa, Ont., 1870-1, cap. 93.
Of our Lady of Loretto Ca., 1857, cap. 187; 1862, cap. 91; Ont., 1898, cap. 75.
Of Mercy of the Northwest Territories (The), N.W.T., 1904, cap. 30 (incorp.); Alberta, 1907, cap. 46 (to amend N.W.T., 1904, cap. 30).
Of Saint Ann, in the Province of British Columbia, B.C., 1892, cap. 58.
Of St. Margaret, incorp., Que., 1890 (2), cap. 64.
Of St. Joseph of Guelph, Ca., 1862, cap. 92.
Of St. Joseph of the Diocese of London, Ont., 1870-1, cap. 92.
Of St. Joseph of the Roman Catholic Diocese of Hamilton, Ont., 1880, cap. 82; 1901, cap. 105 (power to hold lands to annual value of $25,000, etc.).
Of St. Joseph of St. Hyacinthe, Que., 1881, cap. 53.

Sisters.—Continued.
Of St. Joseph, Toronto, Ca., 1855, cap. 225; 1862, cap. 93; Ont., 1898, cap. 76.
Sheena River and Eastern Railway Co., Ca., 1898, cap. 62.
Railway Colonization and Exploration Co., Ca., 1898, cap. 63.
Sky Glen Hall, N.S., 1898, cap. 193.
Slander, action of. *V.* Libel and Slander.
Law relating to, N.W.T. C. O., 1898, cap. 30.
Slate Quarry Company, Digby, incorporated, N.S., 1860, p. 96.
Slaughter Houses. *V.* Meat and Milk Inspection. *V.* Municipal Act, Ont.
Slavery. *V.* Master and Servant, Ont. R. S., 1897, cap. 157, sec. 1.
Sleeman, Geo., agreement, Ont., 1895, cap. 98.
Sleigh Runners (width), Ont., Municipal Act, 1903, cap. 19, sec. 559 (6); 1905, cap. 13, sec. 29; 1906, cap. 45.
Sleighs, gauge of, B.C., 1883, cap. 29; 1884, cap. 28.
Slocan City, B.C., 1901, cap. 50 (to accelerate the incorporation of the City of Slocan; cited as the "Slocan Incorporation Act, 1901"); 1907, caps. 36 and 37.
Slough Creek, Limited, B.C., 1907, cap. 59 (an Act relating to).
Sluiceways and dams, N.B. C. S., 1877, cap. 108 and p. 1079; 1903, cap. 189; 1907, cap. 47 (an Act to amend Act 1903, cap. 189).
Small Debts' Act, B.C., R. S., 1897, cap. 55; B.C., 1898, cap. 15; 1899, cap. 19; 1901, cap. 13 (amending Act; cited as "Small Debts' Amendment Act, 1901"; magistrate not to try action unless defendant or one of defendants resides or carries on business within territory for which magistrate authorized to act). *V.* also Debts.
Small, C. C., road, Ca., 1857, cap. 211.
E. A., Ca., 1904, cap. 125 (*re* patent).
Pox. *V.* Pox.
Smaller Bridge Act, N.S., 1900, cap. 2. *V.* Bridges.
Smelting works, to encourage erection of, B.C., 1886, cap. 18; B.C., U.S., 1888, No. 56.
Smelts, close season for, Ca., 1886, p. xxvi.
Smith, Charles, sale of substituted property by, Que., 1880, cap. 78.
Daniel C., N.S., 1899, cap. 202.
David J., relief, Ca., 1865, cap. 74.
George Gregory, authorized to be admitted to the Bar, Que., 1871, cap. 51.
George E., Lumber Company, Ca., 1907, cap. 133.
Geo. T., patent relief for, Ca., 1890, cap. 107.
Hon. Sir Donald A., conveyances of land valid, B.C., 1893, cap. 50.
Howard, name changed to George Ray Howard, N.S., 1902, cap. 212.
J. B., extension of patent of, Ca., 1869, cap. 72.
John, executors of late, Ont., 1894, cap. 106; 1901, cap. 112 (Executors given power to sell or mortgage, etc.).
John David, estate, Ca., 1865 (1), cap. 74.

Smith.—Continued.
Lady, relief of estate of Sir Henry Smith, Ont., 1868-9, cap. 74.
Samuel B., will of, Ont., 1884, cap. 96.
Township, Ca., 1855, cap. 153; and town of Peterborough, boundary, Ont., 1887, cap. 65.
Wellington, road, Ca., 1857, cap. 205.
William B. (patent), Ca., 1908, cap. 156.
Smith's Falls, Rideau & Southern Ry. Co., incorp., Ont., 1898, cap. 63; 1899, cap. 102.
Town, Ont., 1899, cap. 80; 1900, cap. 96; 1908, cap. 109; 1909, cap. 122.
Smith's Mountain, Harbour Masters' Acts apply to, Ca., 1883, p. cxi.
Smoking in second-class cars, Que., 1879, cap. 14, sec. 2.
Snider Mountain Public Hall Co., Ltd., N.B., 1896, cap. 82.
Snow fences, Que., 1883, cap. 28; Ont., 1881, cap. 26; Ont. R. S., 1887, cap. 198; Ont., 1890, cap. 58; Ont. R. S., 1897, cap. 240; 1901, cap. 32; 1903, cap. 26.
Roads, double tracks in, Ont. R. S., 1877, cap. 185. Ont. R. S., 1897, cap. 237.
Snowball Co. (The J. B.), Limited, N.B., 1900, cap. 81
Snowdon Branch Ry., Ont., 1879, cap. 65.
Township, Ca., 1858, cap. 14.
Societe Belge Canadienne, Que., 1887, cap. 46.
Bienveillante des Cordonniers de Quebec, Que., 1871, cap. 50.
Bienveillante St. Jean Baptiste de St. Joseph de Levis, Que., 1869, cap. 93.
Bienveillante St. Roch, Que., 1890 (1), cap. 92; 1892, cap. 87.
D'Agriculture du Bas-Canada, Ca., 1847, cap. 60; 1850, cap. 45.
De Bienfaisance Mutuelle du Sacre Coeur de Jesus de la Ville de Levis, Que., 1875 (1), cap. 50.
De Bienfaisance St. Jean-Baptiste de Notre Dame de Granby, Que., 1887, cap. 38.
De Bienfaissance et de Secours Mutuels de l'Industrie et du Comte de Joliette, Ca., 1863 (2), cap. 84.
De Colonization du Bas-Canada, Ca., 1861, cap. 120.
Des Commis-Marchands de Montreal, Que., 1868, cap. 144.
De Construction du Comte d'Hochelaga, Ca., 1878, cap. 41; Que., 1880, cap. 57.
De Construction de Quebec, Ca., 1854, cap. 19.
De Construction Permanente de Quebec. V. C. S. L. C., cap. 69; Que., 1908, cap. 130 (incorp.).
De Construction St. Jacques, Ca., 1877, cap. 81; Que., 1880, cap. 58.
D'Education de District de Quebec, 7 Vic., cap. 50; Ca., 1865 (1), cap. 50.
D'Industrie Laitiere de la Province de Quebec, Que., 1882, cap. 66.
De Navigation du Lac St. Pierre, Ca., 1861, cap. 98.
De Passage du Pont Neuf de St. Hyacinthe, Que., 1870 (2), cap. 46; 1871, cap. 39; 1887, cap. 49; 1889, cap. 74; 1895 (1), cap. 72.

Societe.—Continued.

De Prets et Placements de Quebec, Ca., 1878, cap. 34.

De Secours Mutuels la Prévoyance (La), Que., 1905, cap. 63 (incorp.); 1908, cap. 128.

De Secours Mutuel des Français, a Montreal, Que., 1879, cap. 77.

De St. Jean Baptiste de la Ville de Valleyfield, Que., 1880, cap. 71.

De l'Union St. Joseph de St. Jean Baptiste D'Iberville, Que., 1868, cap. 51.

De l'Union St. Pierre de Montreal, Ca., 1862, cap. 94; 1865, cap. 67; Que., 1870 (1), cap. 56; 1887, cap. 40.

De l'Union de St. Roch, Montreal, Ca., 1862, cap. 95.

De l'Union St. Valier de Quebec, Que., 1870 (2), cap. 60.

Ecclesiastique de Secours Mutuels du Sacre Coeur de Jesus, Que., 1899, cap. 95 (incorp.).

Ecclesiastique de St. Michel, Ca., 1853, cap. 263; Que., 1869, cap. 74.

Ecclesiastique de St. Hyacinthe, Ca., 1862, cap. 89.

Generale de la Colonization et des Exploitations Industrielles, Que., 1883, cap. 70.

(La) d'Administration Générale, Que., 1902, cap. 69 (incorp.).

(La) des Artisans Canadiens-Français of Montreal; Que., 1876, 40 Vic., cap. 63; 1881, 45 Vic., cap. 76; 1895, 58 Vic., cap. 80; 1899, cap. 94; 1901, cap. 79; Que., 1903, cap. 122 (an Act to consolidate the charter of 1905, cap. 99, (charter amended, composition of general council, etc.); 1907, cap. 113.

(La), L'Assomption, of, P.E.I., 1907, cap. 23 (to incorporate).

Permanente de Construction du District d'Iberville, Ca., 1879, cap. 76; Que., 1872, cap. 78.

Pomologique et Fruitiere de la Province de Quebec, Que., 1893, cap. 21.

Pour l'Amelioration des Chemins de la Province de Quebec, Que., 1895 (2), cap. 22.

Societes Agricoles et Laiteries, Que., 1889, cap. 22; 1892, cap. 23.

St. Ignace, Montreal, Ca., 1865 (1), cap. 71.

St. Jean Baptiste Permanente de Waterloo, Que., 1890 (2), cap. 68.

St. Jean Baptiste de Farnham, Que., 1885, cap. 53.

St. Jean Baptiste de Bienfaisance d'Aylmer, Que., 1889, cap. 69.

St. Jean Baptiste de Lachine, Que., 1880, cap. 72.

St. Jean Baptiste de Montreal. *V.* Association.

St. Jean Baptiste de la Ville de St. Jean, Que., 1888, cap. 66.

St. Jean Baptiste de la Ville de St. Jean Baptiste. *V.* St. Jean Baptiste.

St. Jean Baptiste de St. Cesaire, Que., 1885, cap. 52.

St. Jean Baptiste du Village de St. Remi, incorp., Que., 1893, cap. 85.

St. Jean Baptiste de St. Romuald de Farnham, Que., 1870 (1), cap. 62.

Union St. Joseph des Artisans de Sherbrooke, Que., 1884, cap. 59; 1897, cap. 88.

Societies, Agricultural. *V.* Agricultural.
Benevolent and other, N.W.T. C. O., 1898, cap. 66. *V.* ante Benevolent, also ante Charitable.
V. Religious.
Society of Canadian Artists, Ca., 1870, cap. 59.
For Prevention of Cruelty to Animals N.B., 1881, cap. 58; 1882, cap. 57. *V.* Cruelty to Animals.
For the Propagation of the Gospel in Foreign Parts, P.E.I., 1873, cap. 28.
Of Charitable Ladies of the Parish of St. Etienne de la Malbaie, Ca., 1853, cap. 84.
Of Friends. *V.* Quakers.
Of Jesus, Que., 1887, cap. 28.
Of the Province of Quebec Retail Dry Goods Merchants, Que., 1885, cap. 56.
Of St. Vincent de Paul, N.S., 1868, p. 53.
Soden, Mary, permit to sell lands in Guelph, Ont., 1892, cap. 108.
Sodomy, Ca. R. S., 1886, cap. 167, sec. 1. *V.* also Criminal Code.
Soeurs de L'Asile de la Providence de Montreal, Que., 1870 (2), cap. 53; 1876, cap. 59; 1883, cap. 47; 1884, cap. lIII.
Adoratrices du Precieux Sang de Joliette, Que., 1908, cap. 619 (incorp.).
Adoratrices du Precieux Sang, de Levis, Que., 1908, cap. 149 (incorp.).
Adoratrices du Precieux Sang, de St. Hyacinthe, Que., 1908, cap. 148 (incorp.).
De L'Assomption de la Ste. Vierge, Ca., 1865 (2), cap. 112; Que., 1904, cap. 115 (an Act to have a certain clause in codicil of the late Rev. Mr. Louis Elie Dauth, read, interpreted and executed in a certain way, *re* said Soeurs).
De Charite de la Providence, 4-5 Vic., cap. 67; Ca., 1861, cap. 115; Que., 1870 (2), cap. 53; 1876, cap. 59; 1883, cap. 47; 1884, cap. 53; 1889, cap. 94; 1898, cap. 88.
N.W.T., 1902, cap. 13 (incorp. under name "Les Sœurs de Charite de la Providence des Territoires du Nord Ouest).
De la Charite de Quebec, Ca., 1853, cap. 264; 1862, cap. 90; Que., 1894, caps. 6 and 7 and 8; 1901, cap. 3 (amend. of Que., 1894, cap. 75, *re* ratification of contract between the Government, the Standard Life Assurance Company and said); Que., 1904, cap. 103 (an Act to regularize the position of, with respect to the purchase of Beauport asylum).
Que., 1903, cap. 4 (*re* contract entered into between the Government and, respecting the maintenance of the insane in the asylums at Beauport and St. Ferdinand d'Halifax
De la Charite Bytown, Ca., 1861, cap. 116.
De la Charite de la Ville de Levis, Ca., 1863 (1), cap. 35.
De la Charite de L'Hopital Generale de Montreal, 51 Geo. III., cap. 15; 52 Geo. III., cap. 18; 53 Geo. III., cap. 7; 54 Geo. III., caps. 10 and 11; 57 Geo. III., cap. 4; 58 Geo. III., cap. 13; 6

Sœurs.—Continued.

Geo. IV., cap. 20; 10-1 Geo. IV., cap. 46; 9 Vic., cap. 98; Ca., 1853, cap. 116; 1858, cap. 18; Que., 1868, cap. 56; 1888, cap. 121.

De la Charite de l'Hotel Dieu de St. Hyacinthe, Ca., 1846, cap. 99; Que., 1889, cap. 68.

De la Charite de l'Hopital Generale St. Boniface, Ma., 1872, cap. 29; Ma., 1905, cap. 68 (amending).

De la Charite de Rimouski, Que., 1875 (1), cap. 54.

De la Congregation de Notre Dame des Neiges, 8 Vic., cap. 99; Que., 1882, cap. 38; 1885, cap. 47.

De l'Esperance (Les), Que., 1905, cap. 107 (incorp.).

De Misericorde, Ma., 1899, cap. 53 (incorp.); 1907, cap. 62 (to amend).

De Misericorde pour la Regie de l'Hospice de la Maternite de Montreal, Ca., 1849, cap. 138; Que., 1908, cap. 150.

De Notre Dame du St. Rosaire, Que., 1880, cap. 75; 1895 (1), cap. 94.

Des Petites Ecoles de Rimouski, Que., 1880, cap. 75; 1895 (1), cap. 94.

Du Precieux Sang de Nicolet, incorp., Que., 1898, cap. 89.

Du Precieux Sang de Notre Dame, Que., 1875 (2), cap. 83.

Du Precieux Sang de Sherbrooke, incorp., Que., 1895 (2), cap. 84.

De la Presentation, Ca., 1855, cap. 239.

Du Precieux Sang de St. Hyacinthe, Ca., 1864, cap. 151.

Du Precieux Sang de Trois Rivieres, incorp., Que., 1890 (1), cap. 94.

De Ste. Anne, Ca., 1860, cap. 136; Que., 1888, cap. 56; 1892, cap. 93; 1906, cap. 96 (an Act to ratify and validate the agreements between the curé and churchwardens of l'œuvre et fabrique of the parish of Ste. Geneviève, the school commissioners of the school municipality of Ste. Geneviève No. 1, in the county of Jacques Cartier, and the community of the).

(Les) de St. François d'Assise, Que., 1906, cap. 101 (incorp.).

De St. Croix, Ca., 1849, cap. 137; Que., 1878 (1), cap. 32; 1894, cap. 87; 1907, cap. 135.

De St. Joseph de St. Valier (Les), Que., 1904, cap. 104 (incorp.).

Des Saints Coeurs de Jesus et de Marie, Que., 1908, cap. 147 (incorp.).

Des Sts. Noms de Jesus et de Marie, Ca., 1845, cap. 101; Que., 1881, cap. 80; 1885, cap. 46; 1895 (1), cap. 96; Ma., 1879, cap. 26.

Hospitalieres de St. Joseph de l'Hotel Dieu de Montreal, Ca., 1849, cap. 139.

(Les), Missionnaires de l'Immaculee Conception, 1907, cap. 134 (incorp.).

Petites. *V.* Petites.

Servantes du St. Cœur de Marie, l'Institute, Que., 1908, cap. 144 (incorp.).

Solemnization of Marriage. *V.* Marriage.

Solicitor-General, N.B. C. S., cap. 9; P.E.I., 1868, cap. 25; Ca., 1887, cap. 14; Que., 1885, cap. 6; Ca. R. S., 1906, cap. 22.

Solicitors, Ca., 1901, p. iii. (to provide for the admission of Solicitors of Courts of British possessions to the Supreme Courts in the United Kingdom); Ont. R. S., 1897, cap. 174; 1901, cap. 12, sec. 15; 1907, cap. 23; secs. 12 and 13; Ont., 1901, cap. 12, sec. 15 (amending Ont. R. S., cap. 174); 1909, cap. 28, sec. 22 et seq.

V. Barristers, Bar, Legal Profession, etc.

Sombra, Township, Ca., 1849, cap. 79; 1859, cap. 80; Ont., 1886 cap. 10; 1894, cap. 81.

Chatham and North Gore, Ont., 1907, cap. 92.

Somerset, Township, Ca., 1857, cap. 136; Que., 1895 (1), cap. 11.

Somerset Bridge, small debt Court, P.E.I., 1867, cap. 4.

Somerville, township, Ont., 1889, cap. 71.

Songhees Indian Reservation, Vancouver Island, B.C., 1905, cap. 45.

Indian Reserve, Ca., 1880, p. lxxi.

Sons of the British Isles, Social, Literary and Provident Society, N.S., 1906, cap. 239 (incorp.).

Sons of England Benevolent Society, Lodge Halifax, No. 150; N.S., 1895, cap. 164.

Kenilworth Lodge, No. 149, N.S., 1896, cap. 124.

Sons (The) of Israel Society, of Glace Bay, N. S., 1901, cap. 188 (incorp.).

Sons of Temperance, 14-15 Vic., cap. 159; 24 Vic., cap. 5; 25 Vic., cap. 9; Ca., 1863 (2), caps. 5 and 81; 1864, cap. 141; N. S., 1876 cap. 14; P.E.I., 1883, cap. 8.

Acts concerning, N.S., 1886, p. 527.

Chebucto and Mayflower Divisions of, N.S., 1886, cap. 1;

Nelson Division, Lawrencetown, N.S., 1886, cap. 149.

Northern Star Division, N.S., 1887, cap. 114.

Wolfville Division, incorporated, N.S., 1859, p. 97.

Sophiasburg, Ont., township, 4 W. IV., cap. 19; Ca., 1849, cap. 100.

Sorel, Association St. Pierre de, Que., 1869, cap. 90.

Board of Trade, Ca., 1872, cap. 49.

Catholic School Commissioners may borrow, Que., 1882, cap. 28.

College of, Que., 1871, cap. 41.

Congregation de St. Michel de Ca., 1863 (2), cap. 85; Que., 1894, cap. 81.

Drummondville and Richmond Railway Co., Ca., 1855, cap. 183.

Electric Company, Que., 1902, cap. 74 (incorp.).

Harbour, etc., Ca., 1868, cap. 58, sec. 2, art. 22; 1875, p. cxxxvii, makes it subject to Harbour Masters' Act.

Islands, Que., 1875 (2), cap. 37.

Orphan Asylum of, Que., 1872, cap. 73.

Parish, certain islands annexed to, Que., 1875 (2), cap. 37.

Town and City, 4 Geo. IV., cap. 2; 6 W. IV., cap. 46; Ca., 1857, cap. 44; 1860, cap. 75 and 142; Que., 1872, cap. 58; 1879, cap.

Sorel.—Continued.
59; 1882, cap. 102; 1884, cap. 85; 1885, cap. 68; 1889, cap. 80; 1892, cap. 52; 1899, cap. 60; 1904, cap. 55 (charter amended); 1907, cap. 67.
Union St. Joseph de, Que., 1869, cap. 91; 1890 (1), cap. 86.
Wharfage Co., Que., 1875 (1), cap. 90.
Soulanges Quebec, County, Ca., 1853, cap. 152; 1885, cap. 76.
Sourris, breakwater at (P.E.I.), Ca., 1885, p. cxxii.
And Rocky Mountain Ry. Co., Ca., 1880, cap. 58; 1880-1, cap. 57; 1882, cap. 79; 1884 cap. 72.
Coal and Fuel Co., Ca., 1880-81, p. xxxvii.
(Tent) Cottage Hospital, Ma., 1902, cap. 69 (incorp.); 1907, cap. 63.
Driving Park Association, P.E.I., 1890, cap. 75.
East School District, No. 141, authorized to borrow money, P.E.I., 1899, cap. 28.
Registration District, Ca., 1883, p. lxv.
River, County, Ma., 1881, caps. 13 and 14; 1883, cap. 1; 1884, cap. 11; 1886, cap. 52.
School District of, Ma., 1904, cap. 54.
To Georgetown, conveyance of prisoners, P.E.I., 1875, cap. 18.
Village, an Act respecting P.E.I., 1899, cap. 26; Ma., 1903, cap. 40 (an Act *re* town of); 1907, cap. 21.
South Acton Mining Co., of Canada, Ca., 1863 (2), cap. 77.
South African Republic, war by Great Britain against it, proclamation to British subjects not to aid in it any way, Ca., 1900, p. x.
Franchise of Soldiers in South Africa, Ont., 1900, cap. 3.
Re Northwest Mounted Police force on active service in, Ca., 1900, cap. 19. *V.* Volunteers.
To authorize municipal and other, for the benefit of the Canadians on military service in, Ont., 1900, cap. 36. *V.* Volunteers.
To preserve to Canadian officers, non-commissioned officers and men now serving Her Majesty in South Africa, their rights of franchise in Ontario, Ont., 1900, cap. 3. *V.* Volunteers.
To provide for the expenses of the Canadian volunteers serving Her Majesty in, Ca., 1900, cap. 6. *V.* Volunteers.
War land grant. *V.* Volunteers. Veterans.
South Alberta Club, 1906, cap. 66 (incorporated).
South American Trading Co. Ca., 1887, p. ccxxi.
South Baptist Meeting House, Wilmot, incorporated, N.S., 1856, p. 107.
South Bar, Cape Boston (Ont.), outport of, abolished, Ca., 1880, p. xxxviii.
South Bay Boom Co., N.B., 1884, cap. 31.
Of Ingonish (N.S.), Harbour Masters' Acts apply to, Ca., 1895, p. cxxviii.
South Brook Cemetery, N.S., 1886, cap. 147.
South Cornwallis Presbyterian Congregation, Act respecting, N.S., 1871, p. 95.

South Dorchester, Necropolis, Ont., 1903, cap. 128.
South Durham, Mun., Ca., 1864, cap. 64.
Southeast Kootenay Railway Co., B.C., 1898, cap. 64; 1906, cap. 63 (to incorporate).
Southeastern Counties Junction Railway Co., Ca., 1866, cap. 100; Que., 1869, cap. 60; 1870 (2), cap. 28; 1872, caps. 50 and 51; 1873-4, cap. 2, sec. 1; and cap. 22 (amalgamation with Southeastern Railway).
Mining Co., of Canada, Ca., 1860, cap. 126; 1861, cap. 105; 1864, cap. 126.
Railway Co., Que., 1869, caps. 52 and 56 and 60; 1870 (2), caps. 21 and 25 and 28; 1871, cap. 30; 1872, caps. 50 and 51; 1874, caps. 2 and 22; 1876, cap. 3; 1880, cap. 49; 1881, cap. 43; Ca., 1866, cap. 100; 1894, cap. 4.
South Essex Electric Ry. Co., Ont., 1896, cap. 199; 1897, cap. 95; 1901, cap. 89 (authorized to extend line, etc.).
Gun Club, Ont., 1886, cap. 85.
South Fork River, mining bed and other lands, by John Adair, jun., and Joseph Hunter, B.C., 1881, cap. 19; 1883, cap. 24.
South Gut Presbyterian Church, of St. Ann's, N.S., 1892, cap. 140; 1897, cap. 133.
St. Ann's School Section, No. 48, N.S., 1894, cap. 73.
South Ham Gold and Copper Mining Co., Ca., 1864, cap. 110.
Municipality, Ca., 1863 (2), cap. 30.
South Indian railway from Hawkesbury, Ont., to, Ca., 1899, cap. 7 (subsidy).
South Inverness, to enable the trustees of School Section No. 2, Port Hastings, in the district of, to borrow money to pay existing liabilities incurred in the erection of a school house, N.S., 1902, cap. 106.
South Joggins Free Stone and Granite Stone Quarry Company, incorporated, N.S., 1864, p. 86.
South Kootenay Railway Co., B.C., 1899, cap. 88.
Water Power Co., B.C., 1897, cap. 62.
South McLellan's Mountain, School Section, No. 59, N.S., 1895, cap. 92.
South Norfolk Railway Co., Ca., 1887, caps. 24 and 86; 1888, cap. 57; Ont., 1888, cap. 78.
Rural Municipality, Ma., 1888, cap. 43; 1889, cap. 49; 1891, cap. 37; 1905, cap. 44; 1906, cap. 79.
South Ontario Pacific Ry. Co., Ca., 1887, cap. 85; 1889, caps. 3 and 70; 1891, caps. 8, 70 and 92; 1896 (1), cap. 35; 1901, cap. 85 (time for construction extended); Ca., 1906, cap. 161; 1908, cap. 157.
South Pictou Seamen's Bethel Society, incorporated, N.S., 1855, p. 139.
An Act respecting East French River School Section, No. 54, District of, N.S., 1900, cap. 96.
An Act to enable the trustees of Trenton School Section No. 33, in the District of, to borrow money, N.S., 1901, cap. 120.

South Pictou.—Continued.
Union Co-operative Company, Cape Sable, incorporated, N.S., 1885, p. 285.
South Plantagenet. V. Caledonia, Alfred, etc.
South Qu'Appelle, Electoral District, N.W.T., 1893, No. 18.
Municipality, N.W.T., 1885, No. 14; 1886, No. 20; 1900, cap. 40.
South Saskatchewan Valley Ry. Co., Ca., 1880, cap. 56; 1882, cap. 82; 1884, cap. 71; 1885, cap. 17.
South Sherbrooke Mining and Smelting Co. of Canada, Ca., 1893 (2), cap. 79.
South Shore Line Railway Company, Ca., 1900, cap. 82 (incorp.).
Railway Co., N.S., 1892, cap. 130; Que., 1894, cap. 72; and cap. 5, secs. 1 and 2 and 3; 1895 (1), cap. 2, sec. 5; 1895 (2), cap. 3; Ca., 1894, cap. 4; 1895, cap. 64; 1896 (2), cap. 10; 1899, cap. 7, paragraph 2, No. 27, and paragraph 3 (subsidies); 1902, cap. 101 (time for completion extended); 1905, cap. 158.
Railway and Tunnel Co., Que., 1880, cap. 47; 1882, cap. 55.
Suburban Ry. Co., 1896 (1), cap. 36.
South Simcoe Junction Ry. Co., Ont., 1871-2, cap. 44.
South Vancouver Division Act, B.C., 1907, cap. 38 (an Act to divide).
South West Boom Co., N.B., 1870, cap. 69; 1874, cap. 107; 1876, cap. 48; 1881, cap. 62; 1883, cap. 61; 1890, cap. 56; 1897, cap. 70; 1902, cap. 90 (additional charges in certain cases; how collected).
River Driving Co., N.B., 1881, cap. 69; 1900, cap. 74; 1904, cap. 76 (an Act to amend 1881, cap. 69).
Southwestern Junction Ry., Ma., 1883, cap. 81.
Railway Co., Ca., 1888, cap. 52; 1891, cap. 83; 1896 (1), cap. 37; 1901, cap. 82.
Railway of Canada, Ont., 1874 (1), cap. 62.
[illegible] Traction Company, Ont., 1902, cap. 96 (incorp.); 1903, cap. [illegible] 1904, cap. 89; 1906, cap. 121; 1908, cap. 136; 1909, cap. 146.
S[illegible] **ycocomagh** Settlement, name changed from, to Wilburn, [illegible], 1902, cap. 102.
South Winnipeg Bridge Co., Ma., 1882, cap. 15.
Southampton & Harvey Ry. Co., N.B., 1894, cap. 86.
Maccan settlement, re-named, N.S., 1872, p. 79.
Manufacturing Co., N.S., 1875, cap. 114.
(N.B.), Parish, N.B., 1886, cap. 49; 1896, cap. 60.
School District No. 6, property left to, by Wm. Sedgwick, N.B., 1879, cap. 64.
(N.S.), Town, N.S., 1870, cap. 41; N.S., 1877, cap. 5.
(Ont.), Village, Ca., 1858, cap. 42; Ont., 1874 (1), cap. 80; 1882, [illegible]. 42, 1899, cap. 81; 1905, cap. 77.
Southern Alberta Railway Company, Alberta, 1909, cap. 40.
Southern Bay Cemetery (N.S.), duties repealed, for harbour improvement, Ca., 1885, p. cxxxviii.
Southern Central Pacific Railway Company, Ca., 1903, cap. 191 (to incorporate); Ca., 1906, cap. 162.
Railway Co., Ont., 1887, cap. 81; 1890, cap. 125.

Southern Fire Insurance Co., Ont., 1880, cap. 74.
Southern Judicial District Buildings, Ma., 1904, cap. 5 (an Act relating to).
Southern Manitoba Agricultural & Arts Association, Ma., 1903, cap. 66 (an Act to incorporate); 1905, cap. 69.
Loan Co., Ma., 1881, cap. 33; 1883, cap. 49, sec. 19.
Poultry Association. V. Ma., 1891, cap. 32, sec. 11; 1892, cap. 57.
Southern Okanagan Railway Company, B.C., 1906, cap. 66 (to incorporate).
Southerk Parish, N.B., 1879, cap. 37.
Southport, Pelee Island (Ont.), outport of customs, Ca., 1880, p. xxxiv.
South Sea Sealing Company, Limited (The), N.S., 1903, cap. 191 (incorp.); 1905, cap. 159 (amending N.S., 1903, cap. 191). V. Pacific Whaling Co., Limited.
Sovereign Bank of Canada, Ca., 1901, cap. 114 (incorp.).
Co-operative Investment Co., Ma., 1904, cap. 85 (an Act to incorporate).
Fire Insurance Co., of Canada, Ca., 1871, cap. 55; 1873, cap. 20; 1879, cap. 70; 1884, cap. 90; 1905, cap 159.
(The), Life Assurance Company, of Canada, Ca., 1902, cap. 102 (incorp.).
(The), Mining Company, Limited, N.S., 1902, cap. 155 (incorp.).
Shipping, Ca., 1904, p. ix.
Trust Company, Ca., 1906, cap. 163 (to incorporate).
Spain and Great Britain, treaties between. V. Treaties.
War between, and United States, proclamation of neutrality. V. United States.
O. G. V. (relief), Ca., 1907, cap. 134.
Spanish and Portuguese Jews, 9 Geo. IV., cap. 75; 9 Vic., cap. 96; Que., 1890 (1), cap. 85.
Sparks, Nichclas, sale of lands of estate of, Ont., 1873, cap. 157; 1878, cap. 74.
Speaker of the House of Assembly, Que., 1890 (2), cap. 8; 1908, cap. 17 (appointment of deputy). V. Legislature.
Of Legislative Council. V. Legislature.
Of Senate. V. Senate and House of Commons.
Spearman, B., appropriation, 2 W. IV., cap. 54.
Special survey. V. Survey.
Special Case, Ont. R. S., 1897, vol. 3, cap. 324, sec. 16.
Criminal sittings, N.S. R. S., 1900, vol. 2, page 860.
Referee. V. Arbitration. Judicature act, Ont.
Speedy Trial, Ca. R. S., 1886, cap. 175; 1887, cap. 51; 1888, cap. 46; 1889, cap. 47. V. Criminal Code.
Incorporation of Towns, B.C., 1898, cap. 26; 1899, cap. 32.
Speirs, John, estate, Ca., 1863 (2), cap. 93.
Spencer Silver Mining Co., Ont., 1871-2, cap. 93.
Muriel Violet (relief), Ca., 1906, cap. 164.
Spinks, J. M., commissioner of enquiry, B.C., 1885, cap. 26.

Spinsters and widows, franchise in municipal and school matters, Que., 1892, cap. 35.

Spirits, Ca., 1882, p. xxx; 1883, p. lix; 1884, p. ix and xi; 1885, p. liv and lxxvii; 1886, p. xxviii; 1887, p. cxlviii. V. Liquors. V. Licenses.

Sportsmen Publishing Company, Ltd., P.E.I., 1907, cap. 29 (to incorporate.).

Spragge, late J. B., estate of, Ont., 1870-1, cap. 100; 1885, cap. 101.

Sprague's Falls (The), Manufacturing Company (Limited), Ca., 1902, cap. 103 (incorp.); 1904, cap. 126.

Spratte, Hattie (relief), Ca., 1908, cap. 158

Springer Township, Ont., 1895, cap. 83; 1897, cap. 78; 1909, cap. 123.

Springfield Canal Co., Ltd., N.S., 1890, cap. 167.

An Act to better define the bounds of the Parish of, and the Parish of St. Croix, N.B., 1899, cap. 33.

And Studholm, division line between, N.B., 1880, cap. 39.

And Sunnyside, Ma., 1875, cap. 44; 1880-81, cap. 6.

Hall Co., N.B., 1876, cap. 53.

N.B., 1904, cap. 73 (an Act to authorize an issue of bonds and stock by Springfield Steamship Company, Limited).

Rural Municipality, Ma., 1880, caps. 1 and 6; 1881, cap. 3; 1883, cap. 1; 1884, cap. 11; 1885, cap. 25, sec. 2; 1886, cap. 52; 1890, cap. 55; 1891, cap. 11; 1904, cap. 56.

Sale of school lands in, N.B., 1868, cap. 35.

Water Co., Ltd., N.S., 1885, cap. 115.

Spring guns, setting, Ca. R. S., cap. 162, sec. 24. V. Criminal Code.

Springhill Mining Co., N.S., 1870, cap. 72; 1874, cap. 67; 1879, cap. 72.

And Parrsboro' Coal and Ry. Co., Ltd., N.S., 1872, cap. 70; 1874, cap. 72; 1875, cap. 69; 1876, cap. 7; 1883, cap. 85; Ca., 1884, cap. 77.

Town of—

Act relating to, N.S., 1898, cap. 90.

Assessment of property for school purposes, N.S., 1892, p 207.

Authorized to borrow money for fire apparatus, N.S., 1894, p. 125.

May borrow money for sewerage purposes, N.S., 1901, cap. 99.

Poll-Tax authorized, payment $500 to sufferers by St. John fire legalized, N.S., 1893, p. 201.

Public schools, N.S., 1890, p. 194.

Public streets, N.S., 1891, p. 367.

Revision of electoral lists, N.S., 1895, p. 432.

To amend Towns' Incorporation Act, N.S., 1892, p. 208a.

To authorize the town to borrow money to pay maturing debentures, N.S., 1905, cap. 86.

To authorize the town to sell certain lands, N.S., 1906, cap. 1[illegible].

To authorize the town to borrow money for the purpose of erecting a Town Hall, N.S., 1906, cap. 117.

To borrow to pay outstanding debentures, N.S., 1895, p. 432.

Springhill.—Continued.
Town of.—Continued.
To enable to close Main street, N.S., 1902, cap. 95.
To enable town to borrow money for school purposes, N.S., 1903, cap. 108.
Water supply, N.S., 1891, p. 361, cap. 113; 1892, p. 208; 1902, cap. 96 (to amend and consolidate, N.S., 1891, cap. 113, and acts in amendment thereof).
Water Supply Co., Ltd., N.S., 1885, cap. 115; N.S., 1888, cap. 150.
Young Men's Christian Association, incorporated, N.S., 1894, p. 314.
Spring Valley Hall Co., P.E.I., 1896, cap. 24.
Spruce and other pulp wood cut on Crown Domain, manufacture of, Ont., 1900, cap. 11.
Stables (Livery, Boarding and Sale), Ma., 1884, cap. 15; Ma. R. S., 1891, cap. 91; 1899, cap. 18 (The Stablekeepers' Act); Ma. R. S., 1902, cap. 159; B.C., 1893, cap. 6; N.W.T. R. O., 1888, No. 32; 1892, No. 30; C. O., 1898, cap. 57. *V.* Ont. R. S 1897, cap. 187; 1904, cap. 19, sec. 44; 1907, cap. 23, sec. 17 (innkeepers). *V.* Municipal Act, Ont.
Stackhouse, late J. A., sale of substituted property authorized, Que., 1890 (1), cap. 115.
William, Que., 1903, cap. 153 (an Act to authorize to practise the profession of surgeon-dentist in the Province of Quebec).
Stadacona Bank, Ca., 1873, cap. 73; 1880, cap. 48.
Club, Ca., 1861, cap. 121.
Fire and Life Insurance Co., Ca., 1874, cap. 94; 1878, cap. 39; 1880, cap. 9; 1882, cap 101; Que., 1883, cap. 55.
Gold Mining Co., N.S., 1868. cap. 100.
Mining and Smelting Co., Ca., 1864, cap. 117.
Water, Light and Power Co, Que., 1897, cap. 78.
Stadium (Le), Que., 1905, cap. 89 (incorp.).
Stallions, N.W.T. R. O., 1888, No. 15, 1895, No. 6.
Stallions and Bulls, N.W.T. C. O., 1898, cap.. 78; 1900, cap. 28.
Stamford Presbyterian Church, lands of, Ont., 1870-1, cap. 88.
Township, Ca., 1852-3, cap. 55; 1856, cap. 62; Ont., 1890, cap. 5; 1905, cap. 78.
Stamps, Law. *V.* Law Stamps. *V.* Que., 1908, cap. 21.
Stanbridge, Township, Que., 1889, caps. 60 and 62.
Stanbridge Station, Que., 1889, cap. 60.
Standard Accident and Guarantee Co., Ca., 1908, cap. 159 (to incorporate).
Bank of Canada, Ca., 1872, cap. 52; 1876, cap. 45.
Car Truck Company, Ca., 1903, cap. 192 (an Act relating to).
Coal Co., Ltd., N.S., 1893, cap. 151.
Coal and Railway Company, Limited, N.S., 1903, cap. 184; 1906, cap. 164 (N.S., 1903, cap. 184, amended).
Drain Pipe Co., Ca., 1885, p. lv.
Fertilizer and Chemical Co., Ca., 1885, p. lv; 1887, cap. ccxxi.
Fire Insurance Co., Ont., 1874 (2), cap. 66; 1877, cap. 66; 1883 cap. 58; Ca., 1908, cap. 160.

Standard.—Continued.
Life Assurance Co., Que., 1888, cap. 120; 1894, cap. 7 (ratification of contract between the government, the company herein, and Les Soeurs de la Charite de Quebec); 1901, cap. 3 (amendment of foregoing act of ratification of 1894); Ont., 1893, cap. 106.
Light and Power Co., Que., 1892, cap. 77; 1893, cap. 73.
Oil Clothing Company, Limited, N.S., 1906, cap. 191 (name changed to, from Nova Scotia Oil Clothing Company, Limited, which was incorporated under the Joint Stock Companies' Act).
Plate Glass Insurance of Canada, Ca., 1908, cap. 161 (to incorporate).
Printing Company, Limited, N.S., 1902, cap. 151 (incorp.).
Publishing Co., Ca., 1883, p. cxxvii.
Time. *V.* Time.
(N.S.), Tolls at, 1877, p. xcix; 1882, p. xcv.
(The), Trusts Company, Ma., 1902, cap. 70 (incorp.).
Trusts Company, Ca., 1906, cap. 165.
Stanfield's, Limited, N.S., 1906, cap. 194 (*re* assessment of).
Stanfold, Township, Que., 1890 (1), cap. 78; 1895 (1), cap. 11.
Village, Ca., 1851, cap. 28; 1853, cap. 98.
Stanhope, Ontario, Township, Ca., 1858, cap. 14.
Stanley, rural municipality, Ma., 1890, cap. 55.
Township, Ont., Ca., 1857, cap. 110.
Village, N.B., Railway from Cross Creek Station, Ca., 1894, cap. 4; 1899, cap. 7 (subsidy).
Stanley Bridge Dairying Co., P.E.I., 1893, cap. 16; P.E.I., 1896, cap. 15; 1902, cap. 26 (amendment).
Foresters' Hall Co., P.E.I., 1898, cap. 21.
Gold Company, N.S., 1868, p. 98.
Lock-up house, N.B., 1882, cap. 67.
Presbyterian Hall and Church, P.E.I., 1881, cap. 33; 1895, cap. 16.
Tolls on coal at port of, reduced, Ca., 1880, p. cxxiv; N.S., 1872, cap. 52.
Stanstead, County, 9 Geo. IV., cap. 73; 10-1 Geo. IV., cap. 8; 1 W. IV., cap. 3; 4 W. IV., cap. 5; Ca., 1851, cap. 96; 1853, cap. 152; Que., 1870 (2), cap. 31; 1888, cap 35.
And Compton Counties, Independent Agricultural Association of, Que., 1887, cap. 47.
And Sherbrooke Mutual Fire Insurance Co., Que., 1882, cap. 51.
County, Temperance Act in, Ca., 1885, p. cxlix.
Crystal Lake Cemetery Co., Ca., 1866, cap. 156.
Free Will Baptist Church, 4 W. IV., cap. 20.
Shefford and Chambly Railroad Co., Ca., 1853, cap. 107; 1855, cap. 185; 1857, cap. 148; 1858, cap. 57; 1863 (2), cap. 58; Que., 1869, cap. 61; 1870 (2), cap. 29; 1875 (2), cap. 55; 1885, cap. 75; Ca., 1888, caps. 54 and 55.
Wesleyan College, Que.,: 1872, cap. 76; 1883, cap. 63.
Stanstead Plains, Village, Ca., 1847, cap. 7; 1849, cap. 38; 1851, cap. 91.

Staple commodities, Ca., 1901, cap. 26; 1902, cap. 32; Ca., 1905, caps. 44 and 45. *V.* Commodities. *V.* Fruit.

Staples, inspection of, culling of lumber and, Ca., 1901, cap. 30.

Starch, N.B., 1907, cap. 25 (an Act to encourage the production of).

Starr Manufacturing Co., Ltd., N.S., 1868, cap. 51; 1872, cap. 85; 1873, cap. 60; 1874, cap. 75; 1895, cap. 144; 1903, cap. 192 (consolidation and amendment).

R. N., will, Ca., 1849, cap. 174.

Statements, fraudulent, by companies, etc. *V.* Joint Stock Companies.

Stationery Department. *V.* Printing, Public.

Stationary Engineers. *V.* Engineers.

Statistical returns, Ont., 1890, cap. 12. *V.* Chattel Mortgages.

Statistics, B.C., 1894, cap. 27.

Agricultural and Health Department, Ma., 1883, cap. 19; 1884, cap. 10.

Bureau of, Ma. C. S., 1880, cap. 15; 1886, cap. 39.

Judicial, Que., R. S., art. 2775.

Labour, Ca., 1890, cap. 15; 1906, cap. 23.

Labour, Bureau of, B.C., 1893, cap. 21.

Railway, Ca., R. S., cap. 109, sec. 107, etc.

Registration of Births, etc., Ont. R. S., 1897, cap. 44; 1908, cap. 28.

Vital, Que., 1893, cap. 29; 1895 (2), cap. 27; Ont., 1897, cap. 12; Ont. R. S., 1897, cap. 44; 1908, cap. 28; Ma., 1894, cap. 17; 1896, cap. 32; Ma. R. S., 1902, cap. 173; 1907, cap. 47. *V.* Census and Statistics.

Statute labour, Ont., 1883, cap. 22; Municipal Act, 1903, cap. 19; 1904, cap. 25; 1909, cap. 77. *V.* Assessment Act; B.C., 1880, cap. 15; P.E.I., 1870, cap. 15; 1879, cap. 1; N.S. 1899, cap. 1 (The Road Act coming into force January 1, 1900); N.W.T. R. O., 1888, No. 9; 1890, No. 7; 1892, No. 17; 1893, No. 12; 1894, No. 15; 1895, No. 20; 1896, No. 26; 1898, No. 28.

Law, amendments, Ont., 1897, caps. 14 and 15; 1898, cap. 2; 1899, cap. 11; 1900, cap. 17; 1901, cap. 12; 1902, cap. 12; 1903, cap. 27; 1904, cap. 10; 1905, cap. 13; 1906, cap. 19; 1907, cap. 23; 1908, cap. 33; 1909, cap. 26.

Alberta, 1907, cap. 5 (Statute Laws); 1908, cap. 20; 1909, caps. 4 and 5.

Of Fraud. *V.* Frauds.

Statutes, British Colonial or Foreign, how to deal with.

N.B. C. S., 1877, No. 1093.

Coming into force of, Ma., 1886, cap. 1.

Consolidated and consolidation of statutes, N.S., 1884, cap. 26; 1885, cap. 1; B.C., 1886, cap. 19; 1887, caps. 28 and 29; B.C. U. S., 1888, Nos. 57 and 57; 1889, cap. 1; P.E.I., 1882, cap. 15; Que., 1876, cap. 8; 1880, cap. 2; U. S. Que., 1888, p. 1; Que., 1888, cap. 44; 1904, cap. 3 (to authorize the consolidation of the General Statutes of the Province of Quebec); 1908, cap. 7; N.B., 1877, cap. 13; 1900, cap. 9; N.B. C. S., p. xv. (*re* consolidated statutes,

Statutes.—Continued.

1903), and p. cxxxiii (Schedule B, *re* Acts and parts of Acts consolidated); and cap. 189; 1906, cap. 26 (an Act to amend); Ont., 1897, cap. 3; Ma., 1881, caps. 2 and 31.

Destroyed originals of, Que., 1888, cap. 3.

Form and interpretation of, Ca. R. S., 1886; cap. 1; Ca., 1890, cap. 7; 1901, cap. 11 (amendment), and cap. 12; Ca. R. S., 1906, cap. 1; Ca., 1907, cap. 23; 1907, caps. 43, 44 and 45; Que., 1868, caps. 6 and 7; 1869, cap. 13; 1882, cap. 5; N.S. R. S., 1900, cap. 1; N.B. C. S., 1903, cap. 1; N.B., 1906, cap. 21 (an Act to amend). *V.* Statutes of Province of Quebec, Ca., 1906, cap. 21.

Ma. R. S., cap. 78 (The Manitoba Interpretation Act); 62 and 63 Vic., cap. 16 (amendment); 1902, cap. 21 (amendment); Ma. R. S., 1902, p. lxxxix.; 1902, cap. 89; Ma., 1903, cap. 22 (an Act to amend The Interpretation Act); 1903, cap. 41 (an Act *re* Revised Statutes); 1903, caps. 42 and 43; Ma., 1904, cap. 57 (an Act relating to Revised Statutes of 1902).

To correct certain clerical and typographical errors in the Revised Statutes of Ontario, 1897; Ont., 1898, cap. 2.

Ont. R. S., 1897, cap. 1 (The Interpretation Act); 1901, cap. 12 (amendment of the Interpretation Act); 1902, cap. 12, sec. 1 (amending the Interpretation Act); 1903, cap. 7, sec. 2 (consolidated); 1907, cap. 2; 1908, cap. 33, sec. 1; 1909, cap. 26, sec. 4. *V.* Ont. R. S., 1897, vol. 3, cap. 13.

B.C. R. S., 1897, cap. 1 ("Interpretation Act)"; B.C., 1899, cap. 1; 1902, cap. 36 ("Interpretation Act Amendment Act, 1902"); Ma., 1886, cap. 1; Ma., 1889, cap. 35; Ma. R. S., 1891, cap. 78 (the Manitoba Interpretation Act); 1902, cap. 21 (amending the Manitoba Interpretation Act *re* holidays); N.W.T. R. O., 1888, No. 1; N.W.T., 1889, No. 24; 1891-2, No. 3; 1893, No. 14; N.W.T., 1898, No. 2; N.S. R. S., 1900, cap. 1 (The Interpretation Act); 1907, cap. 1; Alberta, 1906, cap. 3.

Sask., 1906, cap. 2 (amending "The Interpretation Ordinance); 1907, cap. 4 ("The Interpretation Act," and repealing N.W.T. C. O., 1898, cap. 1, except sec. 2; N.W.T., 1901, cap. 2; 1903 (1), cap. 3, and 1906, cap. 2).

Imperial, Ont., 1902, cap. 13 (*re* Imperial Statutes relating to property and civil rights, incorporated into the Statute Law of Ontario).

Journal's Act, B.C., 1906, cap. 40.

Printing, publication and distribution of, Ca. R. S., 1886, cap. 2; 1887, cap. 2; Ca., 1903, cap. 65 (amending); Ca. R. S., 1906, cap. 20; Ont. R. S., 1877, caps. 1 and 2; Ont. R. S., 1887, cap. 2; Ont. R.S., 1897, cap. 2; 1907, cap. 3; B.C. R. S., 1897, cap. 174.

Promulgation, Construction and Repeal of, N.S. R. S., 1884, cap. 1; N.S., 1896, cap. 21; N.S. R. S., 1900, vol. 1., p. xlvi, and seq (schedules of acts and parts of acts repealed, from date of coming into force of Revised Statutes of Nova Scotia, 1900), N.

Statutes.—Continued.

B. C. S., 1877, cap. 120; N.B. C. S., 1903, p. lxvii. (Schedule A of Acts and parts of Acts repealed); N.B., 1904, cap. 9 (*re* coming into force of consolidated statutes of N.B.).

Chronological Table of the consolidated ordinances, all subsequent ordinances and the Provincial Statutes for 1906, Sask., 1906, pp. 691 et seq.); 1907, p. 331 et seq.

Of Manitoba, table showing history and disposal of, Ma., R. S., 1891, p. 2146.

Of the Province of Prince Edward Island, P.E.I., 1878, cap. 22.

Of the Province of Quebec, U. S. Q., 1888, p. 1; Que. R. S., 1888, art. 1. *V.* Form and Interpretation, *supra*.

Repeal of. *V.* Promulgation, etc., *supra*.

Repealed, table of. Ma. R. S., 1891, p. 2041; P.E.I., 1890, cap. 9 and 34, 36, 37; Ma., 1891, caps. 25 and 26.

Revised and Revision of Statutes, Ca., 1887, p. cevii.; Ca., 1903, cap. 61; 1904, cap. 36; 1905, cap. 20; R. S. of Canada, 1906, p. ix.

Ont., 1878, caps. 1 and 6 and 8; Ont., 1887, cap. 2; Ont., R. S., 1887, p. lii and lvii; Ont., 1888, cap. 2; Ont., R. S., 1897, p. xix; Ont., 1898 (1), cap. 2; 1902, cap. 1 (The Statute Law Revision Act, 1902).

Que., 1887, caps. 5 and 6; 1888, cap. 2; 1900, caps. 15 and 28 and 30 and 34, 36, 37; 1901, cap. 6 (art. 2 replaced); Ma., 1891, caps. 25 and 26; 1908, cap. 7 (respecting the Revised Statutes, 1908); Ma. R. S., 1891, p. lxxv.; Ma., 1892, cap. 41; 1901, cap. 44 (an Act to authorize the Revision of the Statutes); B.C., 1895, cap. 50; 1897, cap. 41; 1898, cap. 40; N.S., 1874, cap. 1; 1900, cap. 44 (respecting the Revised Statutes of Nova Scotia); N.S. R. S., 1900, Vol. I., p. v. (proclamation of coming into force of Revised Statutes of Nova Scotia, 1900); p. xii., and seq. (being Act of Nova Scotia); 1900, cap. 44 (an Act respecting the Revised Statutes of Nova Scotia); 1898, cap. 6; 1899, cap. 9; P.E.I., 1882, cap. 15; N.B., 1900, cap. 9 (an Act to authorize a revision and consolidation of the Statutes of the Province); 1902, cap. 39 (amending 63 Vic., cap. 9); 1903, cap. 44 (an Act to revise and consolidate the General Public Statutes of New Brunswick); 1904, cap. 15 (an Act to amend); 1907, cap. 48 (an Act to amend). *V.* Ordinances.

Sask., 1906, cap. 45 (an Act to authorize the revision of the ordinances of the Northwest Territories and Acts of the Province of Saskatchewan, and to consolidate the same as the Statutes of Saskatchewan, cited as "The Revised Statutes Act, 1906").

Staveley, estate late Jas., Ont., 1896, cap. 6.

Stave River Electric & Power Co., B.C., 1895, cap. 67.

Stave Valley Railway Co., B.C., 1905, cap. 70 (to incorporate).

Stayner, town, Ont., 1888, cap. 61.

Steamboat Inspection Act, Ca., 1898, cap. 46. *V.* Steamboats.

Tickets, stealing, Ca. R. S., 1886, cap. 164, sec. 16.

Steamboats, etc., Ma. R. S., 1891, cap. 137; R. S., 1902, cap. 151.
Duty payable by owners of, Ca., 1883, p. cvii.
Inspection and Inspection Divisions, Ca., 1880, p. cii.; 1883, p. xciv.; 1885, p. cxiv.; Ca. R. S., 1886, cap. 78; 1887, p. cix.; 1888, cap. 26; 1889, cap. 23; 1890, cap. 17; 1891, cap. 49; 1892 cap. 19; 1893, cap. 25; 1894, cap. 46; 1897, cap. 22; 1898 cap. 46; 1903, caps. 66, 67; 1904, cap. 38.
Rules for guidance of engineers and for safety of passengers, Ca., 1875, p. cxxix., etc.; 1877, p. xcvii.; 1880, pp. cii. and cxii.
Steam Boiler and Plate Glass Insurance Co. of Canada, Ca., 1891, cap. 118; 1894, cap. 125.
Steam Boilers, inspection of, N.W.T., 1898, No. 10; C.O., 1898, cap. 17; Ma. R. S., 1902, cap. 160; Alberta, 1906, cap. 23 (*re* Steam Boilers).
N.W.T., 1901, cap. 7 (the Steam Boilers' Ordinance); 1903 (2), cap. 4 (amending N.W.T., 1901, cap. 7, *re* provisional certificate, etc.); Sask., 1906, cap. 15 ("The Steam Boilers' Act"); B.C., 1901, cap. 7 ("Steam Boilers' Inspection Act, 1901"); 1902, cap. 6 ("Steam Boilers' Inspection Act, 1901, Amendment Act, 1902").
Steam Companies, Ont., 1891, cap. 36. *V.* Heat, Light & Power Companies.
Heat, Electricity or Natural Gas, Ont. R. S., 1897, cap. 200; 1907, cap. 23, sec. 24; 1907, cap. 34. *V.* Power Commission; Hydro-Electric.
Vessels, *re* C. P. Ry. Co., Ca., 1889, cap. 73.
Steamship Companies, authority to contract with certain, *re* cold storage, Ca., 1900, cap. 10.
(Ocean), subsidies, Ca., 1889, cap. 2; 1896 (1), cap. 3; 1900, cap. 9; 1901, cap. 6 (amendment); Ca., 1903, cap. 44 (amendment). *V.* Subsidies.
Steel Co. of Canada, Ltd., N.S., 1875, cap. 111.
And iron made in Canada, bounties on, Ca., 1899, cap. 9, Ca., 1903, cap. 68; 1904, cap. 39. *V.* Iron and Steel.
Bridges, to provide for construction of certain, P.E.I., 1899, cap. 5; 1900, cap. 9. *V.* Bridges.
Iron and Railway Works Co., Ca., 1866, cap. 110.
Rails. *V.* Rails.
Strip, oath by importers of, Ca., 1887, p. cxxvi.
Steele, James Reid, Ca., 1903, cap. 193 (to give relief).
Ner. D., Alberta, 1909, cap. 30 (to remove certain legal doubts *re* his standing as a physician and surgeon).
W. H., admit as Barrister, Ont., 1870-1, cap. 103.
Stellarton Loan Association, N.S., 1893, cap. 175; 1906, cap. 195 (Act N.S., 1893, cap. 175 declared to be in force to continue so until 31st December, 1909).
To Pictou, extension of I. C. Ry., Ca., 1886, cap. 13.
Town of, boundaries, N.S., 1890, p. 207.
An Act *re* assessment of the Egerton Tramway Company, Limited, by the town of, N.S., 1903-4, cap 133.

Stellarton.—Continued.
Town of.—Continued.
To borrow money, N.S., 1897, cap. 76.
To borrow money to complete Central School building, N.S., 1895, cap. 117.
To borrow money, N.S., 1899, cap. 112.
To borrow money, N.S., 1901, cap. 123; 1903-4, cap. 119 (N.S., 1901, cap. 123 repealed).
To borrow money, N.S., 1902, cap. 118.
To empower the town to borrow money for construction and repair of sewers and streets, and to enlarge and extend the Stellarton Water Works, N.S., 1903, cap. 173; 1906, cap. 140 (N.S., 1903, cap. 173 amended).
To enable the town to borrow money, N.S., 1903-4, cap. 120.
To legalize and confirm the assessment roll of the town for the year 1906, N.S., 1906, cap. 141.
To provide for a public water supply, N.S., 1891, p. 355; amended, N.S., 1892, p. 242.
To provide for a public water supply, relating to, N. S., 1892, p. 241; 1893, p. 217; amended, 1894, p. 161.
Young Men's Christian Association (The). *V.* Young.
Stenographers and proofs taken by stenography, Que., 1890 (2), cap. 46; 1892, cap. 40; 1893, cap. 41; 1895 (2), cap. 43; 1897, cap. 51; 1898, cap. 48; Ont. R. S., 1897, cap. 183 (The Chartered Stenographic Association). *V.* Local Courts. N.B., 1885, cap. 2; 1887, cap. 10; 1893, cap. 23; 1895, cap. 28; 1896, cap. 23; 1898, cap. 27; N.B. C. S., 1903, cap. 117 (*re* shorthand and reporting in certain courts); B.C. C. S., 1888, cap. 29; 1889, cap. 5; 1892, cap. 42; 1899, cap. 15 (to provide for shorthand reporting in certain courts in).
Stephen, Town, to authorize, to aid the Imperial Manufacturing Company, N.B., 1899, cap. 74.
Township, Ont., 1871-2, cap. 102; 1873, cap. 125. *V.* Canada Co.
Stephenson, Township of (*re* debentures), Ont., 1900, cap. 63.
Sterling Bank of Canada, Ca., 1905, cap. 160 (to incorporate).
Fire Insurance Company (The), Que., 1906, cap. 72 (incorp.).
Gold Mining Co. of Nova Scotia, N.S., 1870, cap. 90.
Hardwood Manufacturing Company, incorporated, N.S., 1871, p. 82.
Life Assurance Company, Ca., 1906, cap. 166 (to incorporate).
Stern, Joseph, Que., 1903, cap. 154 (an Act to authorize, to practise the profession of surgeon-dentist in the Province of Quebec).
Stevedores and Liners in Harbour of Montreal, Ca., 1865 (1), cap. 14.
Stevenson, John Horace, marriage of, annulled, Ca., 1869, cap. 78. *V.* vol. for 1870, p. v.
Township to form part of Muskoka, Ont., 1873, p. 349.
Stevens, Turner and Burns Foundry and General Manufacturing Co., Ca., 1882, p. cxxvii.

Stewart Ranch Co., Ca., 1882, p. cxxvii.
River Development Company, Ca., 1903, cap. 195 (to incorporate).
T. B. P., confirm will of late, Ont., 1893, cap. 117.
Stewartdale (late Indian Rear), N.S., 1884, cap. 49.
Cemetery Co., N.S., 1892, cap. 169; 1895, cap. 168.
Stewiacke (Upper), Cemetery of, N.S., 1886, cap. 81.
Sale of Old Town Hall, N.S., 1886, cap. 82.
Upper Act respecting Presbyterian Meeting House at, N.S., 1854, p. 87.
(Upper and Middle), Boards of Health, N.S., 1881, cap. 42.
Valley and Lansdowne Ry. Co., Ltd., N.S., 1874, cap. 12; 1886, cap. 155; 1887, cap. 46; 1888, caps. 84 and 91; 1889, cap. 86; 1890, cap. 63; 1892, cap. 87; 1900, cap. 120; 1901, cap. 61, (amending Act, 1900, cap. 120); Ca., 1886, cap. 10; 1890, cap. 5; 1892, cap. 5.
Stickeen & Teslin Ry., Navigation and Colonization Co., B. C., 1897, caps. 38 and 71.
Stiles, George C., letters-patent, for spinning wheels, P.E.I., 1867, cap. 20.
Leonard, N.B., 1902, cap. 97 (name changed to Leonard Buck).
Stillman Mineral Springs Company, Limited (The), N.S., 1905, cap. 153 (incorp.); 1906, cap. 196 (amending N.S., 1905, cap. 153).
Stipendiary of Police Magistrates. *V.* Magistrates. *V.* Unorganized Territories, Ont. R. S., 1897, cap. 109.
Stirling District School Section No. 9, N.S., 1896, cap. 49.
Village, Ont., 1904, cap. 68.
Stock. *V.* Cattle.
Breeding Syndicates, Que., 1906, cap. 20 (an Act respecting).
David, relief, Ca., 1899, cap. 134.
James, estate of, authorized to mortgage, Ont., 1884, cap 97.
Farm, purchase of, for Lunatic Asylum, P.E.I., 1871, cap. 15; 1907, cap. 14.
Importation of, N.B., 1896, cap. 7.
Injured by railway trains, N.W.T., 1895, No. 18; C.O., 1898, cap. 83.
Inscribed, B.C. R. S., 1897, cap. 100.
Inscribed, of Canada in the United Kingdom, Ca., 1900, cap. 11. cap. 33.
Inspection of, N.W.T., 1899, cap. 19.
(Live) Record Associations, *re* the incorporation of, Ca., 1900,
Marking and inspection of, N.W.T. C.O., 1898, cap. 76.
Protection of breeders of live, B.C., 1902, cap. 62 (Live Stock Breeders' Protection Act, 1902); 1905, cap. 46.
Registers. *V.* Agricultural and Arts Act, Ont.
Stockbreeders Association, B.C., 1906, cap. 5 (to provide).
Stock-breeding, B.C., 1872, No. 17; 1874, No. 13; 1876, No. 15; 1886, cap. 1; B.C. C. S., 1888, cap. 10; 1892, cap. 4; 1893, cap. 5; 1896, cap. 1.
Stocks, gaming in, Ca., 1888, cap. 42.

Stoke, Que., Township, Ca., 1856, cap. 71, sec. 5; 1860, cap. 10; 1863 (2), cap. 28.
Stolen property, restitution of, Ca., R. S., 1886, cap. 174, sec. 250; Ont. R. S., 1887, p. 777; Ont. R. S., 1897, cap. 82.
Stonecutters' and Masons' Association, N. S., 1865, p. 170.
Stoneham & Tewkesbury Townships, Que., 1881, cap. 32; 1884, cap. 41.
Stonehouse, Edward, as Barrister, Ont., 1874 (2), cap. 94.
Henry, admission of, as Barrister, Ont., 1871-2, cap. 117.
Stonewall, branch of the C. P. R., line of railway from, etc. *V.* Selkirk.
Stoney Creek Harbour Co., 5 W. IV., cap. 14.
Stoning Roads, Companies for, Que., R. S., art. 5111; 1890 (2), cap. 36; 1898, cap. 37.
Stony Beach Cemetery Co., Ltd., N.S., 1888, cap. 138.
Storage, cold, N. S. R. S., 1900, cap. 65; N.S., 1901, cap. 13. *V.* Cold.
Explosive. *V.* Explosive.
Storer, Jacob J., patent, Ca., 1866, cap. 163.
Stores, public, Ca., 1887, cap. 45; Ca., 1890, cap. 38.
Stormont Cotton Factory, Ont., 1873, cap. 67.
Cotton Manufacturing Co., Ca., 1880, p. cxlix; 1882, p. cxxvii.
County, 8 Vic., cap. 7; Ca., 1851, cap. 5.
Dundas and Glengarry, Temperance Act in, Ca., 1885, p. cxlix.
Electric Light & Power Co., Ont., 1895, cap. 120; 1903, cap. 124.
Storrington, Township, 8 Vic., cap. 7.
Stottville, Railway to, from St. Remi, Ca., 1899, cap. 7 (subsidy).
Strachan Company, The William. *V.* William.
Strait of Canso to Louisburg, building of railway from, N.S., 1875, cap. 30; Ca., 1886, cap. 14.
(The), Bridge Company, Ca., 1902, cap. 104 (incorp.).
Marine Railway, incorporated, N.S., 1866, p. 132.
Steam Ferry Co., N.S., 1870, cap. 84.
Strang, Robert, Ma., 1907, cap. 64 (an Act relating to the estate of).
Strange, Henry, estate, Ca., 1854, cap. 67.
Stratford Board of Trade, Ca., 1868, cap. 80.
And Huron Railway Co., Ca., 1864, cap. 88; Ont., 1871-2, cap. 51; 1873, caps. 51 and 87; 1874 (1), cap. 58; 1874 (2), cap. 55; 1877, cap. 79; 1878, cap. 54; 1879, cap. 66; 1880, cap. 65; 1881, cap. 69. *V.* Grand Trunk, Georgian Bay and Lake Erie Ry.
And St. Joseph Radial Ry. Co., Ont., 1907, cap. 109; 1909, cap. 144.
City, Ca., 1849, cap. 96; 1858, cap. 41; 1866, cap. 77; Ont., 1885, cap. 72; 1887, cap. 66; 1895, caps. 84 and 85; 1899, cap. 82; 1900, caps. 97 and 98; 1905, cap. 79; 1908, cap. 22; 1909, cap. 19.
High School Board, Ont., 1882, cap. 43.
Radial Ry. Co., Ont., 1903, cap. 116.
Wesleyan Methodist Church, Ca., 1861, cap. 126.
Young Men's Christian Association, Ont., 1905, cap. 127.

Strathclair, Rural Municipality, Ma., 1883, cap. 1; 1884, cap. 11; 1886, cap. 52; 1890, cap. 55.

Strathcona, City of, Alberta, 1907, cap. 34 (to incorporate); 1908, cap. 40; 1909, cap. 21 (to amend Strathcona charter).

Central Railway Co., Alberta, 1909, cap. 42 (to incorporate).

Club, Alberta, 1906, cap. 46 (to incorporate).

Hall Company, Limited, Marion Bridge, C. B. N.S., 1900, cap. 162 (incorp.).

Lodge, Provincial Workingmen's Association. *V.* Provincial.

(The) Radial Tramway Company, Limited, N.W.T., 1904, cap. 34 (incorp.); Alberta, 1906, cap. 45 (to amend 1904, cap. 34; 1907, cap. 31 (to amend 1904, cap. 34).

(The), Rink Company, of North Sydney, Limited, N.S., 1901, cap. 156 (incorp.).

Town of, N.W.T., 1899, cap. 28 (incorp.); 1903 (1), cap. 32 (amending Act of incorporation); 1904, cap. 21 (an ordinance *re* certain kinds of contemplated public works for the town of). *V.* City of Strathcona.

Strathlorne, N.S., 1879, cap. 53.

Strathroy and Port Frank Railway Co., Ca., 1857, cap. 158.

And Western Counties Ry. Co., Ont., 1893, cap. 99 (incorp.); 1898 (1), cap. 64; 1901, cap. 90 (Act of Incorporation revised, and time for construction extended; 1904, cap. 90; Ca., 1894, cap. 4; 1899, cap. 7 (subsidy); 1900, cap. 8 (subsidy).

Public Cemetery, Ont., 1884, cap. 68.

Town, Ont., 1879, cap. 76; 1882, cap. 44; 1884, cap. 58; 1892, cap. 87; 1893, cap. 82; 1900, cap. 99; 1903, cap. 84.

Strawberry Hill Gold Mining Co., N.S., 1868, cap. 86.

Stray animals, ordinance, N.W.T., 1898, No. 35. *V.* Animals. *V.* Cattle.

Cattle and animals going at large, N.S. R. S., 1900, cap. 92.

Horses and cattle. *V.* Cattle.

Streams Improvement Act (The), N.B. C. S., 1903, cap. 38.

Pollution of, N.W.T. C. O., 1898, cap. 86 (to prevent the pollution of swimming. *V.* Rivers.

Removal of obstructions in rivers and streams in certain cases. *V.* Rivers.

Street Railway Construction Co., Ltd., Ont., 1894, cap. 94.

Railways, Ont., 1883, cap. 16; Ont., R. S., 1887, p. 1685; 1890, cap. 47; 1891, cap. 40; 1896, cap. 50; Ont. R. S., 1897, cap. 203; cap. 208 (the Street Railway Act); Ont., 1900, caps. 31 and 32; 1901, cap. 25 (amending the Street Railway Act, *re* fenders); 1902, cap. 26 (amending said Act, *re* fenders). 1903, cap. 17; rep., Ontario Railway Act, 1906, cap. 30; 1908, cap. 46. *V.* Electric.

Railways, Provincial tax upon. *V.* Supplementary Revenue, Ont.

Streets, Commissioners of, N.S. R. S., 1884, cap. 50; 1895, cap. 38; 1897, cap. 28; N.S. R. S., 1900, cap. 78 (of Commissioners of streets, and surveyors of highways, *re* streets, part. 1); N.S.,

Streets.—Continued.
1903, caps. 44 and 45 (amending N.S. R. S., 1900, cap. 78); 1903-4, cap. 94 (amending N.S. R. S., 1900, cap. 78 *re* West Hants. *V.* Railway Streets and Drains, Ont. R. S., 1897, cap. 241.
Surveying and Numbering. *V.* Municipal Act, Ont.
Streetsville Plank Road Co., Ca., 1847, cap. 95.
And Port Credit Junction Railway Co., Ont., 1870 (1), cap. 40; 1873, cap. 81 and 123; 1875-6, cap. 84.
Village, Ca., 1858, cap. 47; 1859, cap. 79.
Woollen Co., Ca., 1887, p. ccxxi.
Strong, Township, Ont., 1895, cap. 87.
Stuart, John, relief, 3 Vic., cap. 72.
Stuartburn, Man., Rural Mun., Ma., 1902, p. viii. (Proclamation establishing).
Stubbs, estate late Richard, Ont., 1894, cap. 107; 1898 (1), cap. 79.
Students who took part in Northwest Rebellion of 1885, Que., 1886, cap. 33; 1888, cap. 43; U. S., Que., 1888, p. 153 and 154.
Admission of certain, to the Bar, Que., 1901, cap. 24. *V.* Bar.
Studholm, N.B., 1885, cap. 65.
And Havelock, division line between, N.B., 1871, cap. 63.
Studley Quoit Club, N.S., 1900, cap. 158 (incorp.).
Sturgeon Falls, town, Ont., 1895, cap. 86; 1904, cap. 69; 1905, cap. 80.
Sturgeon Fishery (N.B.), regulations, Ca., 1882, p. cviii. and cxi.
Sturgeon Point, Village, Ont., 1899, cap. 83; 1906, cap. 19, sec. 34.
Stukely, Township, Ca., 1858, cap. 101, sec. 33.
Style and Titles, Royal. *V.* Royal.
Styles Mining Co., Ltd., N.S., 1874, cap. 68.
St. Adelaide de Pabos, Que., 1875 (2), cap. 44.
St. Adele, Ca., 1861, cap. 29, sec. 26.
Ste. Agathe, cattle quarantine station, Ca., 1885, p. xlvi.
Parish, Ma., 1877, cap. 3; 1879, cap. 18.
St. Aime de Kingsey Falls, registers of civil status valid, Que., 1890 (1), cap. 49.
St. Alban d'Alton, Que., 1895 (1), cap. 3.
St. Alban de Cap Rosier, Que., 1870 (1), cap. 43.
St. Alban the Martyr, cathedral, Toronto, Ont., 1883, cap. 63; 1885, cap. 93.
Church, Ottawa, Ont., 1877, cap. 54.
St. Albert, Bishop of, N.W.T., 1878, No. 11.
Diocese, incorporate, Catholic parishes and missions in, N.W.T., 1895, No. 32.
Town of, Alberta, 1906, cap. 69 (to confirm certain by-law).
St. Albert de Warwick, Ca., 1863 (2), cap. 27; Que., 1890 (1), cap. 78.
St. Alphonse, Municipality, Que., 1899 (2), cap. 55.
St. Alphonse de Liguori, part of St. Ambroise de Kildare annexed to, Que., 1870 (1), cap. 44; 1875, cap. 38; also Ca., 1855, cap. 100, sec. 32; 1859, cap. 69.

St. Ambroise, part of Belair, annexed to, Que., 1868, p. 90, cap. 29.
Registry Office, Ca., 1859, cap. 65.
Union St. Joseph de, Que., 1895 (1), cap. 86.
St. Ambroise de Kildare, Que., 1876, cap. 38.
St. Andre d'Acton, Ca., 1863 (2), cap. 9, sec. 19; 1864, cap. 64.
St. Andre Kamouraska, Que., 1882, cap. 42.
St. Anastasie de Nelson, Que., 1882, cap. 43.
St. Andrew's Cemetery Co., in New Gairlock, N.S., 1894, cap. 117.
Church, Belleville, Ont., 1896, cap. 118.
Church, Brackley Point Road, P.E.I., 1869, cap. 25.
Church, Campbellton, N.B., 1871, cap. 78.
Church, Cardigan, P.E.I., 1889, cap. 16.
Church, Chatham, N.B., 1898, cap. 56.
Church, Chatham, Ont., 1867-8, p. 334; 1868, cap. 70; Ont., 1890, cap. 143.
Church, Darlington, Ont., 1889, cap. 94.
Church, Fergus, Ont., Ca., 1863 (2), cap. 89.
Church, Guelph, Ont., Ca., 1857, cap. 192.
Church, Halifax, incorporated, N.S., 1853, p. 185.
Church, Lanark Village, Ca., 1863 (1), cap. 64.
Church, Levis, Que., 1888, cap. 122.
Church, Martintown, Ca., 1862, cap. 88.
Church, Montreal, Ca., 1849, cap. 154; 1857, cap. 191; Que., 1878 (1), cap. 45.
Church, New Gairlock, N.S., 1890, cap. 145.
Church, Ottawa, Ont., 1868, cap. 61; 1874 (2), cap. 86; 1890, cap. 144; 1893, cap. 108.
Church, Peterborough, Ont., 1868-9, cap. 72; 1870-1, cap. 86; 1886, cap. 89.
Church, Quebec, 10-1 Geo. IV., cap. 57; Ca., 1853, cap. 259.
Church, Ramsay, Ca., 1865 (2), cap. 100.
Church, Richibucto N.B., 1875, cap. 204.
Church St. John, N.B., 1877 (2), cap. 18; 1879, cap. 33; 1888, cap. 55; 1890, cap. 57; 1897, cap. 78.
Church, Spring Hill, N.S., 1887, cap. 87.
Church, Sydney, N.S., 1903, cap. 262 (to empower trustees thereof to borrow money to build a new church at Sydney, etc.), and cap. 263 (name changed from "The St. Andrew's Congregation" to.). V. Free Church Congregation, Sydney.
Church, Tabusintac, N.B., 1897, cap. 91.
Church, Toronto, Ont., 1875-6, cap. 106.
Church, Truro, N.S., 1905, cap. 189.
Church, Williamstown, Ont., 1881, cap. 83.
College Farm, sale of, P.E.I., 1871, cap. 38.
Congregation, Baddeck Forks, incorporated, N.S., 1900, cap. 114.
Congregation of Lower Musquodoboit in the county of Halifax, The Trustees of, N.S., 1903, cap. 281 (incorp.).
Electric Light & Telephone Co., N.B., 1889, cap. 45.
Gold Mining Co., of Halifax, N.S., 1870, cap. 91.

St. Andrews.—Continued.
Grammar School, N.B., C.S., 1877, p. 1023.
Greenock Presbyterian Church, in the town and parish of St Andrews, N.B., 1901, cap. 72 (incorp.).
Harbour, port warden's fees, Ca., 1882, p. xc.
Hotel Co., N.B., 1871, cap. 51; 1871, cap. 59.
Junction Ry. Co., Que., 1882, cap. 59.
Land Co., N.B., 1888, caps. 24 and 41; 1907, cap. 70 (an Act to amend).
League of the Cross of Dominion, No. 1, incorporated, N.S., 1900, cap. 189.
Lodge of Free Masons, Sydney, Cape Breton, N.S., 1902, cap. 197. *V.* Free Masons.
Parish, Ma., 1877, cap. 3; 1879, cap. 18; 1880, cap. 10.
Parish, N.B., 1891, cap. 35 (*re* issue of debentures for wharf and warehouse purposes); 1902, cap. 76 (amending 54 Vic., cap. 35).
Parish of, to confirm road assessment of the Town, District of the, N.B., 1899, cap. 73.
Presbyterian church, Chatham, N.B., 1872, cap. 47; 1892, cap. 41.
Presbyterian church, Halifax, N.S., 1881, cap. 61.
Presbyterian church, Montague, P.E.I., 1896, cap. 19.
Presbyterian church, St. Mary's, N.B., 1884, cap. 62.
Presbyterian church, Shediac, N.B., 1872, cap. 69.
Presbyterian Church, Sydney Mines, N.S., 1906, cap. 209 (incorp.).
Railway to Lachute, Ca., 1884, cap. 8; 1886, cap. 10; 1889, cap. 3; 1892, cap. 5; 1894, cap. 4.
Rural Municipality, Ma., 1880, cap. 1; 1881, cap. 3; 1883, caps. 1 and 74; 1884, cap. 11; 1886, cap. 52; 1890, cap. 55; 1892, caps. 27 and 32.
And St. Croix Ry. Co., N.B., 1878, cap. 99.
School Trustees, N.B., 1905, cap. 49 (an Act to enable the school trustees to issue debentures).
Steamboat Wharf Co., N.B., 1868, cap. 53.
Society of Alberta, Alberta, 1906, cap. 44 (to incorporate).
Society of Montreal, Que., Ca., 1858, cap. 138.
Society of Ottawa, Ont., 1868-9, cap. 54; 1891, cap. 103.
Society of Quebec, Que., 1870 (1), cap. 49.
Society of Winnipeg, Ma., 1896, cap. 39.
Society Curling Club, of St. John, N.B., 1872, cap. 61; 1874, cap 95.
Town, N.B., 1868, caps. 69 and 70; 1870, cap. 60; 1871, cap. 59; 1873, cap. 74; 1875, cap. 52, sec. 10; 1883, cap. 33; 1887, cap. 21; 1889, caps. 36 and 50; 1899, cap. 73; 1904, cap. 45 (an Act relating *re* town); N.B., 1905, cap. 36 (an Act relating to town of); 1907, cap. 102 (to amend).
Township, divided into three townships, N.S., 1854, p. 60.
Yacht Club, N.B., 1907, cap. 68 (an Act to incorporate).
Ste. Angelique and Papineauville ferry regulations, Ca., 1885, p. lxxx.

St. Aniest, Ca., 1855, cap. 100, sec. 33; 1857, cap. 119; Beauharnois and Godmanchester boundary line, Que., 1870 (1), cap. 40.

Ste. Ann Mutual Life Assurance Society of St. Joseph de Levis, Que., 1873-4, cap. 35.

Ste. Ann's Harbour (N.S.), Port of, Ca., 1882, p. lxii.

Of Montreal, Parish, Que., 1882, cap. 39, sec. 3.

Ste. Anne, Parish, Ma., 1877, cap. 3; 1880, cap. 10.

Power Company, Que., 1902, cap. 75 (incorp.).

Rural Municipality, Ma., 1880, cap. 1; 1881, cap. 3; 1883, cap. 1; 1884, cap. 11; 1886, cap. 52; 1887, cap. 10, sec. 2.

Ste. Anne de Beaupre, ratification of deed, Que., 1880, cap. 73; 1890 (1), cap. 122.

Ste. Anne de Bellevue, Town, incorp., Que., 1895 (1), cap. 56; 1900, cap. 57; charter consolidated, Que., 1900, cap. 57; 1906, cap. 54 (charter amended re power to borrow money on resolution of council, etc.).

Rapids, 1 W. IV., cap. 20; 9 Vic., cap. 37.

Ste. Anne de Montreal, Que., 1882, cap. 39.

St. Anne des Monts, Ca., 1847, cap. 7; 1849, cap. 126; 1852-3, cap. 30 and 93; 1855, cap. 99, sec. 11 and 13, and cap. 100, sec. 4; closing of inventories in, Que., 1869, cap. 40; 1884, cap. 42.

Agricultural Society, Ca., 1857, cap. 117; Que., 1890 (1), cap. 23.

Ste. Anne de la Perade, Que., 1895 (1), cap. 3.

Common, 1 W. IV., cap. 31.

Bridge, 9 Vic., cap. 37; Ca., 1861, cap. 79.

Ste. Anne de la Pocatiere, College, 4 W. IV., cap. 35; Ca., 1862, cap. 78.

Ste. Anne River, overflowing of, relief to parishes, Que., 1895 (1), cap. 3.

Ste. Anne du Saguenay, Que., 1870 (2), cap. 8, sec. 5, par. 2; 1888, cap. 39.

Ste. Anne du Sault, Que., 1889, cap. 61; 1895 (2), cap. 8.

Registers of Civil Status, valid, Que., 1890 (1), cap. 49.

Ste. Anne de Varennes, Que., 1882, cap. 44.

St. Anne Yamachiche, Que., 1884, cap. 40.

Ste. Anne's, N.B., 1877, cap. 30.

College, Church Point, N.S., 1892, cap. 135; 1893, cap. 198; 1906, cap. 207 (amending N.S., 1892, cap. 135).

Lock and Lachine Canal passenger tolls, Ca., 1887, p. cl.

St. Anselme, part of, annexed to Bellechasse county, Que., 1885 (2), cap. 39.

Bridge Co., Ca., 1849, cap. 189.

St. Anthony Gold Mining Company, Limited (The), N.S., 1903, cap. 216 (incorp.).

St. Anthony's Branch of The League of the Cross, Glace Bay, N.S., 1903, cap. 265 (incorp.).

St. Antoine de l'Isle aux Grues, Ca., 1849, cap. 125; 1859, cap. 8; 1865 (1), cap. 9.

St. Antoine de Longueuil, edict 3rd March, 1722; Ca., 1857, cap. 132; 1858, cap. 78; 1860, cap. 79; 1862, cap. 49; Que., 1875 (1), cap. 69; 1889, cap. 81.

St. Antoine Association of Montreal, Ca., 1861, cap. 119.

St. Antoine, Ca., 1865 (2), cap. 52, sec. 11.

St. Armand, Turnpike Road to St. Regis, 48 Geo. III., cap. 33.

St. Arsene, Ca., 1858, cap. 101, sec. 32.

St. Aubert, Ca., 1857, cap. 137.

St. Augustin, Seigniory, 7 Vic., cap. 27; 8 Vic., cap. 43; Ca., 1854, cap. 3, sec. 35.

St. Augustin de Demaure, Que., 1872, cap. 36.

St. Barbe, Que., 1886, cap. 59.

St. Barnabe, part of, annexed to St. Anne d'Yamachiche, Que., 1884, cap. 40.

St. Bartholomew's Reformed Episcopal church, incorp., Que., 1890 (2), cap. 62.

St. Basil, N.B., 1874, cap. 47.

Church ferry regulations, Ca., 1885, p. lxxxii.

St. Basile le Grand, Que., 1874, cap. 19.

St. Benoit, part of the domains of the Lake of Two Mountains annexed to, Que., 1875 (2), cap. 38, sec. 4 and 5; Ca., 1847, cap. 7; 1849, cap. 38.

St. Bernard, Ca., 1851, cap. 98.

Ecclesiastical Society of (St. Bernard), incorporated, P.E.I., 1895, cap. 16.

St. Blaise, Parish, Que., 1908, cap. 16.

St. Bonaventure d'Upton, Ca., 1866, cap. 61; annexed to Yamaska County, Que., 1872, cap. 37.

St. Boniface, Le College de, Ma., 1871, cap. 40; 1872, cap. 28; 1884 cap. 55.

Corporation Episcopale, Ma., 1871, cap. 37; 1872, cap. 27; 1879, cap. 38.

Corporation of the municipality and town of, Ma., 1883, cap. 79.

Parish, Ma., 1877, cap. 3; 1879, cap. 18; 1880, cap. 10; 1890, cap. 2, sec. 51.

Rural Municipality, Ma., 1880, cap. 1; 1881, cap. 3; 1883, cap. 1 and 79; 1884, cap. 11; 1885, cap. 52; 1886, cap. 52; 1890, cap. 55; 1891, cap. 1, sec. 31; 1895, cap. 35, sec. 5.

School District of, Ma., 1907, cap. 41 (an Act relating to).

Town, Ma., 1883, cap. 1, sec. 27; 1884, cap. 11, sec. 25; 1885, cap. 52; 1886, cap. 52, sec. 18; 1895, cap. 32, secs. 3 and 4; and cap. 34, sec. 9; and cap. 35, sec. 9; 1904, cap. 58; 1906, caps. 80, 81.

Ste. Bridget's Asylum Association of Quebec, Ca., 1860, cap. 145; Que., 1870 (2), cap. 61; 1906, cap. 97 (an Act repealing the Act 23 Vic., cap. 145, and amendments thereto, and property thereof vested in the corporation of the Congregation of the Catholics of Quebec, speaking the English language).

Refuge, Montreal, Ca., 1865 (2), cap. 109.

Total Abstinence & Benefit Society of Montreal, Que., 1872, cap. 72; 1880, cap. 69.

Ste. Brigide de Monnoir, Ca., 1862, cap. 55.
Ste. Brigide de Montreal, Que., 1875 (1), cap. 29, sec. 1, sub-sec. 4; 1879, cap. 41, sec. 2; 1881, cap. 31.
Ste. Brigide, Parish, Que., 1908, cap. 15.
Ste. Brigitte de Nicolet et Ste. Brigitte des Saults, Que., 1878 (1), cap. 26, sec. 1.
Ste. Brigitte de Saults, Ca., 1864, cap. 63; Que., 1878 (1), cap. 26.
St. Cajetan d'Armagh, comte de Bellechasse, Que., 1882, cap. 41; 1890 (2), cap. 56.
St. Calixte de Somerset, Ca., 1857, cap. 136.
St. Camille, Ca., 1859, cap. 68; Que., 1880, cap. 34.
St. Casimir, Que., 1895 (1), cap. 3.
St. Catharines, Board of Trade, Ca., 1872, cap. 46.
And Merritton Bridge Co., Ca., 1891, cap. 104.
And Niagara Central Ry. Co., Ont., 1881, cap. 73; 1882, cap. 62; 1884, cap. 72; 1885, cap. 79; 1886, cap. 78; 1893, cap. 79; 1895, cap. 79; Ca., 1887, cap. 60; 1888, cap. 78 and 79; 1890, cap. 54; 1891, cap. 87; 1892, cap. 58; 1893, cap. 79; 1894, cap. 92; 1895, cap. 61; 1896 (2), cap. 9. V. Niagara, Hamilton and Pacific Railway Co.
City, Ont., 1875-6, caps. 46 and 47; 1878, cap. 39; 1879, cap. 79; 1880, cap. 45; 1889, cap. 70; 1893, cap. 79; 1895, caps. 78 and 79; 1896, cap. 91; 1900, caps. 92 and 93; 1903, cap. 78; 1904, cap. 99; 1905, caps. 71, 73 and 74; 1906, caps. 93 and 94; 1907, cap. 86.
Club, Ont., 1886, cap. 83.
General and Marine Hospital, Ca., 1865 (2), cap. 107.
Merritton & Thorold Street Ry. Co., Ont., 1874 (2), cap. 63; 1877, cap. 86; 1882, cap. 63; 1888, cap. 76.
Milling & Lumber Co., Ca., 1883, p. cxxviii.
Port of importation of tobacco in bond, Ca., 1880, p. xxxvii.
Protestant Home of, Ont., 1874 (1), cap. 34; 1882, cap. 83.
Salt Co., 3 W. IV., cap. 20.
St. George's Church, Ca., 1856, cap. 65.
Street Ry. Co., Ont., 1874 (2), cap. 63; 1877, cap. 86; 1882, cap. 63.
Thorold and Niagara Falls Road, Ont., 1888, cap. 7; 1890, cap. 5.
Town, 8 Vic., cap. 63; Ca., 1849, caps. 80 and 81; 1850, cap. 64; 1856, cap. 108; 1857, caps. 90 and 91; 1863 (1), cap. 47; 1866, cap. 70. V. City Supra.
St. Catherine Street Baptist Church, Montreal, Que., 1875 (1), cap. 66.
Ste. Catherine de Fossambault, Que., 1868, cap. 29.
Ste. Catherine de Hatley, municipality of, Que., 1901, cap. 55 (an act to erect the).
St. Cecile, macadamized road, Ca., 1863 (2), cap. 33.
Ste. Cecile de Milton, Ca., 1863 (2), cap. 9, secs. 17 and 18; Que., 1875 (1), cap. 68.
Ste. Cecile de Valleyfield, authorize transfer of property to Diocese of Valleyfield, Que., 1893, cap. 90.
Ste. Celestin, Ca., 1864, cap. 63; Que., 1878 (1), cap. 26, sec. 7.

St. Cesaire, Ca., 1850, cap. 61.
Academy, Ca., 1858, cap. 137.
College of, Que., 1875 (2), cap. 82.
Parish, Que., 1908, cap. 15.
Railway to St. Paul d'Abbotsford, Ca., 1889, cap. 8.
St. Jean Baptiste Society, Que., 1885, cap. 52.
Union St. Joseph de, Que., 1882, cap. 96.
Village, Ca., 1857, cap. 41, sec. 2.
St. Charles Borromee de Joliette, Que., 1883, cap. 43; 1889, cap. 105.
Parish of, Que., 1902, cap. 93 (to provide for the establishment of a fabrique, and for the election of church wardens in the parish of, in the Diocese of Montreal); 1906, cap. 94 (an Act to authorize the Roman Catholic inhabitants of the parish of, to aid the Roman Catholic episcopal corporation of Joliette in the restoration of the cathedral of Joliette).
St. Charles Junction, Railway from, towards St. Francis branch of Temiscouata Railway, and from mouth of St. Francis River to, Ca., 1900, cap. 8 (subsidy).
Country Club, Ma., 1905, cap. 70 (an Act to incorporate).
Parish, Ma., 1877, cap. 3; 1879, cap. 18; 1880, cap. 10.
Railway Branch. V. Intercolonial.
St. Charles de Charlesbourg, Edict, 3rd March, 1722.
St. Charles des Grondines, Edict of 3rd March, 1722.
St. Charles de Lachenaie, Edict of 3rd March, 1722.
St. Charles de Mandeville, Parish, Que., 1907, cap. 9.
St. Charles River, entrance to, harbour improvements at, Ca., 1882, p. lxxxix; ante, bridge, Ca., 1866, cap. 108.
(Que.), mouth of, Ca., 1882, p. lxxxix.
St. Christine, municipality, Que., 1894, caps. 68 and 69.
St. Christophe d'Arthabaska, Ca., 1856, cap. 72; 1864, cap. 65; Que., 1888, cap. 33.
St. Chrysostome Railway Co., Que., 1888, cap. 104; 1890 (2), cap. 88; 1894, cap. 5; Ca., 1903, cap. 186.
St. Clair, Chatham and Rondeau Railway Co., Ca., 1855, cap. 190.
And Erie Ship Canal Co., Ca., 1894, cap. 104; 1895, cap. 76; 1896 (2), cap. 12; 1899, cap. 128 (incorp.); 1900, cap. 119; 1902, cap. 98 (time for construction extended); 1904, cap. 122; 1906, cap. 158; 1908, cap. 153.
And Lake Erie Navigation Co., Ca., 1880, cap. 63.
And Rondeau Plank Road Co., Ca., 1857, cap. 173.
Chatham and Rondeau Ship Canal Co., Ca., 1857, cap. 157.
Essex County & Erie Ry. Co., Ont., 1885, cap. 80.
Frontier Tunnel Co., Ca., 1884, cap. 82; 1889, cap. 3.
(River) Railway Bridge and Tunnel Co., Ca., 1872, cap. 87; 1873, cap. 92; 1882, cap. 70; 1885, cap. 25; 1900, cap. 117.
Tunnel Co., Ont., 1898 (1), cap. 52.
St. Clement de Beauharnois, Ca., 1866, cap. 64.
St. Clement's Parish, Ma., 1877, cap. 3; 1879, cap. 18; 1880, cap. 10.
Rural Municipality, Ma., 1883, cap. 1; 1884, cap. 11; 1886, cap. 52; 1890, cap. 55; 1892, cap. 27; 1895, cap. 32, sec. 26.

St. Clothilde de Horton, Ca., 1863 (2), cap. 27, sec. 2; Que., 1878 (1), cap. 26; 1883, cap. 38.
Bridge Co., Que., 1888, cap. 76.
Registers of civil status valid, Que., 1890 (1), cap. 49.
St. Colomb de Sillery, Ca., 1864, cap. 62.
St. Columba Cemetery Co., of Lorne, N.S., 1890, cap. 210.
St. Columba's church, Blair-in-Athol, P.E.I., 1879, cap. 34.
St. Columban, Ca., 1861, cap. 28.
St. Columba, N.S., 1903, cap. 102 (name changed from Grand Narrows to).
St. Columba's Presbyterian church at Marshfield, the trustees of, P.E.I., 1902, cap. 29 (incorp.).
St. Come, Que., 1884, cap. 43.
St. Croix Bridge Co., N.B., 1889, cap. 69.
Circuit Court, abolished, Que., 1886, cap. 9.
Cotton Mill Co., N.B., 1880, cap. 58; 1881, cap. 65; 1891, cap. 37; 1892, cap. 55.
Edict, 3rd March, 1722; Ca., 1846, cap. 25; 1847, cap. 7.
Electric Co., N.B., 1888, cap. 70.
Electric Light and Water Co., N.B., 1886, cap. 28; 1889, cap. 65 (incorp.); 1901, cap. 79 (amending Act of Incorporation).
Marine Insurance Co., Ltd., N.S., 1890, cap. 201; 1891, cap. 177.
Paper Co., Ltd., N.S., 1897, cap. 96; 1899, cap. 169.
Parish, N.B., 1874, cap. 37; 1881, cap. 31.
Penobscot Railroad Co. (late Levy's Island Ry. Co.), N.B., 1870, cap. 15.
Pleasure Ground Association, N.B., 1873, cap. 99.
Presbyterian Manse at, sale of, N.S., 1884, cap. 48.
Printing and Publishing Co., Ca., 1874, cap. 116.
School Section, N.S., 1892, cap. 99.
Skating Rink Co., N.B., 1882, cap. 90.
Telephone Co., Ltd., N.B., 1895, cap. 64.
Water Power Co., N.B., 1906, cap. 79 (an Act to incorporate).
Wharf Co., N.B., 1875, cap. 116.
Woollen Manufacturing Co., N.S., 1882, cap. 76.
Ste. Cunegonde, town of, Que., 1875 (2), cap. 36; 1876, cap. 42; 1884, cap. 90; 1886, cap. 51; 1888, cap. 86; 1889, cap. 84. V. Ste. Cunegonde de Montreal.
Ste. Cunegonde de Montreal, city, Que., 1890 (1), cap. 70 (city charter); 1890 (2), cap. 81; 1892, cap. 93; 1893, cap. 53; 1895 (2), cap. 51; 1897, cap. 61; 1902, cap. 50 (city charter amended); 1903, cap. 63 (amending charter *re* election of mayor by electors, etc.); 1904, cap. 51 (amending charter *re* term of office of chairmen and members of committees, etc.); 1905, cap. 42 (amending charter, safety ladders and fire escapes to be placed on houses, etc.).
Church, Que., 1904, cap. 111 (an Act respecting the reconstructing of the church of the parish of, and the payment of such construction); 1905, cap. 94 (amending 4 Ed. VII., cap. 3 *re* payment of the rebuilding of the church of).

Ste. Cunegonde de Montreal.—Continued.
House of Charity, Que., 1890 (1), cap. 93.
School taxes, Que., 1901, cap. 57.
St. Cyrille de Lessard, Que., 1868, cap. 28.
St. Damase, part of, annexed to St. Jean Baptiste, Que., 1885, cap. 37; 1890 (1), cap. 4.
St. Damien de Brandon, Que., 1890 (1), cap. 5.
St. David, Almshouse and Workhouse, N.B., 1869, cap. 68; 1890, cap. 37.
Parish of, in the county of Charlotte, N.B., 1903, cap. 46 (authorizing the councillors of the, to sell and convey lands and premises).
Town Hall, N. B., 1869, cap. 78.
Union Church, N.B 1874, cap. 116.
St. David de Guire, Ca., 1855, cap. 169.
St. David's Church, Port Hawkesbury, N.S., 1890, cap. 154; 1892, cap. 141.
Church, St. John, N.B., 1891, cap. 25.
St. Denis, Montreal, Parish, authority to assess to build Catholic church, Que., 1900, cap. 91.
St. Denis River Richelieu, Ca., 1847, cap. 7.
St. Didace, Que., 1880, cap. 36.
St. Dominique de Jonquiere, Que., 1870 (2), cap. 8, sec. 5 and 6; 1888, cap. 39.
St. Dunstan du Lac de Beauport, Ca., 1862, cap. 17.
St. Dunstan's College, lands of, vested in the Roman C. Episcopal Corporation of the Diocese of Charlottetown, P.E.I., 1880, cap. 18; 1907, cap. 24.
St. Edmund de Stoneham, part of, annexed to township of Stoneham, Que., 1881, cap. 32; 1884, cap. 41.
St. Edouard, Napierville, Ca., 1850, cap. 128.
St. Edwidge de Clifton, Que., 1895 (1), cap. 58.
St. Eleanor's Cheese Manufacturing Co., P.E.I., 1883, cap. 21.
Horses running at large, P.E.I., 1874, cap. 14.
Jail, persons confined in, P.E.I., 1869, cap. 21.
Public Hall Co., P.E.I., 1893, cap. 31.
Ste. Elie d'Orford, Que., 1899, cap. 9.
Ste. Elizabeth, Joliette, Que., 1876, cap. 37.
Ste. Elizabeth de Warwick, Municipality of, Que., 1887, cap. 25.
St. Elphege, Que., 1872, cap. 40; 1886, cap. 54.
Ste. Emelie de l'Energie (Joliette), Que., 1884, cap. 43.
St. Enfant Jesus, du Coteau St. Louis, Que., 1875 (1), cap. 29.
St. Enfant Jesus de Montreal, Que., 1889, cap. 91; Que., 1899, cap. 91.
St. Ephrem de Tring, Ca., 1863 (2), cap. 29; Que., 1870 (1), cap. 39.
St. Ephrem d'Upton, Ca., 1855, cap. 100, sec. 33; Que., 1894, cap. 67
St. Esprit, St. Ours du, Ca., 1864, cap. 54.
St. Etienne de Beauharnois, Ca., 1866, cap. 64.

St. Etienne de Beaumont, Edict, 3rd March, 1722, Que., 1872, cap. 35.

St. Etienne de Lauzon, Que., 1900, cap. 63 (granting of certain powers to corporation of).

St. Etienne de la Malbaie, Que., 1876, cap. 46.

St. Eugene de Drummond, Que., 1879, cap. 45.

St. Eugene de Grantham, Que., 1879, cap. 45.

Ste. Eulalie, Ca., 1864, cap. 63; Que., 1878 (1), cap. 26, sec. 5; 1895, (2), cap. 8.

Parish, Que., 1904, cap. 7 (an Act to detach certain lots in parish of, in the county of Arthabaska, and to annex them to the parish of St. Samuel in the county of Nicolet, for all purposes); 1907, cap. 10.

St. Eustache Ry., from Ile Jesus to St. Placide, Ca., 1886, cap. 10; 1892, cap. 5; 1894, cap. 4.

St. Evariste, Que., 1870 (1), cap. 39.

Ste. Famille de Boucherville, edict of 3rd March, 1722.

Ste. Famille du Cap Sante, edict of 3rd March, 1722, Ca., 1863, cap. 17; Que., 1876, cap. 36.

Ste. Famille de l'Ile d'Orleans, edict of 3rd March, 1722.

St. Felix de Valois, Ca., 1850, cap. 110; Que., 1869, cap. 47.

Railway to Lake Maskinonge, Ca., 1886, cap. 10.

St. Ferdinand d'Halifax, Asylum, Que., 1903, cap. 4 (an Act *re* contract entered into between the Government and Les Sœurs de la Charite de Quebec, respecting the maintenance of the insane in the asylums of Beauport and).

St. Fereol, Que., 1872, cap. 38; 1897, cap. 18.

St. Filan's Church, N.S., 1873, cap. 79.

St. Flavie Railway, to Matane, Ca., 1892, cap. 5.

St. Flavien Mining and Smelting Co., Ca., 1863 (2), cap. 70.

Ste. Flore, Que., 1875 (1), cap. 12; 1875 (2), cap. 41.

Ste. Foye, Edict of 3rd March, 1722, Ca., 1859, cap. 65.

Monument, Ca., 1864, cap. 55.

St. Francis, annexed to county of Dorchester, Que., 1897, cap. 17.

And Megantic International Ry. Co., Ca., 1870, cap. 54; 1872, cap. 70; 1873, cap. 85; 1874, cap. 72; 1877, cap. 59; Que., 1870 (2), cap. 21, sec. 13; 1872, cap. 42, sec. 9; 1873-4, cap. 2. *V.* International.

And Yamaska Rivers' Improvement and Deepening Co., Que., 1869, cap. 63; 1876, cap. 67.

Bank, Ca., 1855, cap. 201.

Branch of Temiscouata Railway, Railway towards, from St. Charles Junction, Ca., 1900, cap. 8.

Bridge Co., between Richmond and Melbourne, Que., 1882, cap. 108.

Court House. *V.* Sherbrooke.

Districts, 3 Geo. IV., cap. 17; 4 Geo. IV., cap. 3; 5 Geo. IV., caps. 25 and 26; 6 Geo. IV., cap. 26; 9 Geo. IV., cap. 49; 10-1 Geo.

St. Francis.—Continued.
IV., cap. 7; 1 W. IV., cap. 14; 2 W. IV., cap. 8; 3 W. IV., cap. 18; 1 Vic., cap. 13; 2 (3) Vic., cap. 28; 3-4 Vic., cap. 3; 7 Vic., cap. 20; 8 Vic., cap. 18; Ca., 1849, cap. 38; 1851, cap. 90; 1853, caps. 122 and 201; 1855, caps. 165 and 166; 1856, cap. 55; 1857, cap. 44; 1858, cap. 5; Que., 1870 (1), cap. 42; 1888, cap. 35.
Harbour Co., Guysboro, N.S., 1871, cap. 39.
Mills Co., Que., 1895 (2), cap. 68.
Mining and Smelting Co., of Canada, Ca., 1864, cap. 118; Que., 1869, cap. 67.
River, bridge over, Ca., 1899, cap. 7; 1900, cap. 8 (subsidy).
River, floating of cord-wood on navigable portion of, Que., 1876, cap. 67.
River, part of, exempted under Navigable Streams Act, Ca., 1883, p. lxxi.
River, N.B., railway to St. Charles Junction from mouth of, Ca., 1900, cap. 8; Bridge, Ca., 1900, cap. 8 (subsidy).
Valley and Kennebec Ry. Co., Que., 1869, cap. 52, sec. 7, and cap. 58; 1870 (2), cap. 21.
Valley Railway Company, Que., 1905, cap. 54 (incorp.).
Water Power Company, Que., 1902, cap. 76 (incorp.); 1904, cap. 84 (amendments, power to borrow and to issue bonds, etc.).
St. Francois d'Assise de la Longue Pointe, Que., 1906, cap. 95 (an Act to authorize the curé and churchwardens of l'œuvre et fabrique of the parish of, to sell lot number 12 of the cadastre of the parish of Longue Pointe).
St. Francois de Batiscan, edict, 3rd March, 1722.
St. Francois de la Beauce, Que., 1895 (1), cap. 90; Que., 1904, cap. 67 (incorporated as a town under the name of Beauceville). V. Beauceville.
St. Francois du Lac, edict, 3rd March, 1722; Ca., 1847, cap. 7.
Bridge over, Ca., 1900, cap. 8 (subsidy).
Registry Office, Ca., 1847, cap. 50.
Common, Ca., 1853, cap. 114; 1857, cap. 216.
St. Francois de l'Ile d'Orleans, edict, 3rd March, 1722.
St. Francois de Montmagny, bridge on Riviere du Sud at, by J. Bte. Roy, et al, Que., 1882, cap. 107.
St. Francois de Sales de l'Ile Jesus, edict, 3rd March, 1722.
St. Francois de Sales, Union St. Joseph de, Que., 1875 (1), cap. 52.
St. Francois de Sales de Neuville, or Point-aux-Trembles, edict, 3rd March, 1722.
St. Francois Xavier, Association, Montreal, Ca., 1862, cap. 96.
Judicial division of, territory of, reduced, Ma., 1901, p. 11.
Parish, Ma., 1879, cap. 18; 1880, cap. 10.
Rural Mun., Ma., 1880, cap. 1; 1881, cap. 3; 1883, cap. 1; 1884, cap. 11, 1886, cap. 52; 1890, cap. 55.
St. Francis Xavier's College, and Alumni of, N.S., 1866, cap. 93; 1882, cap. 77 (incorp.); 1887, cap. 90; 1888, cap. 103; 1894, caps.

St. Francis Xavier's College.—Continued.
103 and 105; 1896, cap. 112; 1897, cap. 130; 1900, cap. 109 (amending N.S., 1882, cap. 77); 1902, cap. 201 (amending N.S., 1900, cap. 109).

St. Frs. Xavier de Chicoutimi, Ca., 1862, cap. 17; Que., 1870 (2), cap. 8, secs. 35 and 6.

St. Frs. Xavier de la Petite Rivere, edict, 3rd March, 1722.

St. Frs. Xavier de Verqheres, edict, 3rd March, 1722; Que., 1895 (2), cap. 90.

St. Frederic, part of, annexed to St. Clothilde de Horton, Que., 1883, cap. 38.

St. Frederic de la Beauce, Ca., 1866, cap. 68.

St. Fulgence de Durham, Ca., 1864, cap. 64; Que., 1869, cap. 25, sec. 7; Que., 1870 (2), cap. 33.

St. Fulgence de Saguenay, Que., 1870 (2), cap. 8, sec. 5; 1883, cap. 39.

St. Gabriel, Levee and Ry. Co., Ca., 1886, cap. 85; 1887, cap. 72; 1889, cap. 83.

Church, Montreal, 1 W. IV., cap. 56; Ca., 1864, cap. 161.

St. Gabriel de Brandon, Ca., 1864, cap. 66; Que., 1880, cap. 36; 1890 (1), cap. 5; 1907, cap. 9.

St. Gabriel de Montreal, Que, 1875 (2), cap. 36; 1886, cap. 53.

St. Gabriel de Stratford, Que., 1881, cap. 84.

St. Gabriel de Valcartier, Ca., 1861, cap. 73.

St. Gabriel Village, may be annexed to Montreal, Que., 1886, cap. 53.

Ste. Genevieve, village, Que., 1904, cap. 69 (an Act to divide the municipality of the village of, in the county of Jacques Cartier, into two distinct and separate municipalities, and to erect the municipality of the village of Sainte Genevieve de Pierrefonds, for municipal purposes only); 1906, cap. 96 (an Act to ratify and validate the agreements between the curé and churchwardens of l'œuvre et fabrique of the parish of the school commissioners of the school municipality of Ste. Genevieve No. 1 in the county of Jacques Cartier and the community of the Sœurs de Ste. Anne).

Ste. Genevieve de Batiscan, Ca., 1847, cap. [illegible]

Ste. Genevieve de Berthier, part of, annexed to St. Elizabeth, Que., 1876, cap. 37.

Bridge, Que., 1890 (1), cap. 111.

Hospital, sale, Que., 1875 (2), cap. 85.

Ste. Genevieve de Pierrefonds, village, Que., 1904, cap. 69 (erection to a village for municipal purposes only).

St. George, Ca., 1863 (1), cap. 55; Que., 1881, cap. 85; annexed to County of Dorchester, Que., 1887, cap. 17.

Cotton Mill Co., N.B., 1881, cap. [illegible]

Electric Company, Que., 190[illegible], cap. 9[illegible] (incorp.).

Parish, District of Beauce, Que., 1900, cap. 95.

St. George.—Continued.
L. Quetton, Trusts, 1 W. IV., cap. 26.
Parish, N.B., 1886, cap. 32.
Parish, N.B., almshouse in the parish of, N.B., 1862, cap. 66.
Parish, N.S., 1827, cap. 30; 1853, cap. 50; 1869, cap. 49.
Pleasure Grounds' Association, N.B., 1874, cap. 100.
Red Granite Co., Ltd., N.B., 1873, cap. 86.
Reduced to an outport under survey of St. John (N.B.), Ca 1887, p. cxxx.
Rural Cemetery Co., N.B., 1876, cap. 50.
School District No. 1, N.B., 1875, cap. 52; 1888, cap. 72.
Town, N.B., 1870, caps. 13 and 61.
Village, to authorize the construction of a telephone line between, and Le Tang Harbour, N.B., 1899, cap. 75.
St. George, Presbyterian Church of, N.B., 1903, cap. 101 (*re* certain property held in trust by the trustees of).
St. Georges d'Aubert Gallion, Ca., 1859, cap. 66; 1860, cap. 61.
St. Georges de Henryville, Que., 1881, cap. 85.
Charitable Society, incorporated, N.S., 1856, p. 111.
Company incorporated, N.S., 1856, p. 111.
Waters of Riviere du Sud set apart for propagation of fish, Ca., 1877, p. lxix.
St. Georges de Windsor, Ca., 1860, cap. 10; 1865 (2), cap. 59, sec. 2; Que., 1872, cap. 29, changes name to St. Urbaine de Windsor.
St. George's Benefit Society, N.S., 1887, cap. 117.
Benevolent Society of Hamilton, Ca., 1862, cap. 99.
Cemetery, Parrsboro, N.S., 1890, cap. 205.
Cemetery, Township of Bentinck, Ont., 1907, cap. 121.
Church, Granby, Que., 1892, cap. 99.
Church, Guelph, Ont., Ca., 1860, cap. 148.
Church, Kingston, 4 Geo. IV., cap. 31; Ont., 1893, cap. 109; 1894, cap. 102; 1897, cap. 103; 1900, cap. 137.
Church, Montreal, Que., 1869, cap. 75.
Church, Ottawa, Ont., 1900, cap. 138.
Coal Mining Co., N.S., 1867, cap. 49.
First Baptist church in village of St. George, N.B., 1890, cap. 43.
Lawn Tennis Building Association (incorp.), N.S., 1900, cap. 161.
Lawn Tennis Club, V. Saint.
Parish, Sydney, N.S., 1900, cap. 111.
Snowshoe Club, Ma., 1890, cap. 70.
Society of London, Ont., 1870-71, cap. 38.
Society of Montreal, Ca., 1860, cap. 141.
Society of Ottawa, Ca., 1861, cap. 122.
Society of St. John, New Brunswick, N.B., 1897, cap. 74.
Society of Toronto, Ont., 1885, cap. 86; 1891, cap. 110.
St. Germain de Grantham, Ca., 1857, cap. 41, sec. 2; Que., 1879, cap [illegible] to C. Que., 1894, cap. 67.

St. Germain du Lac Etchemin, Que., 1870 (2), cap. 8, sec. 5; 1883, cap. 39.

St. Germain de Rimouski, chapter of Cathedral of, Que., 1883, cap. 61.

Seminary of, Que., 1870 (2), cap. 47.

Town, Que., 1869, cap. 71; 1890 (2), cap. 82; 1893, cap. 58; 1904, cap. 64 (an Act to revise and consolidate the charter of said town); 1906, cap. 51 (charter amended, exemption of certain persons from taxation).

St. Gertrude, Que., 1889, cap. 61.

St. Gervais et St. Protais, Que., 1875 (2), cap. 39.

St. Gregoire de Nazaince de Buckingham, parish of, civilly erected, Que., 1885, cap. 38.

St. Gregoire le Grand, road to Kingsey, 5 Geo. IV., cap. 29.

St. Gregoire le Thaumaturge, Que., 1881, cap. 42; 1887, cap. 26; 1890 (1), caps. 65 and 66.

St. Guillaume d'Upton, Ca., 1866, cap. 61; annexed to Yamaska county, Que., 1872, cap. 37.

St. Henri des Tanneries, Ca., 1865 (2), cap. 111; Que., 1875 (1), caps. 29 and 72.

St. Henri, church assessments, Que., 1880, cap. 37.

Gas Co., Que., 1875 (2), cap. 68.

Light and Power Co., Que., 1892, cap. 77; 1893, cap. 73.

School commissioners, Que., 1875 (2), cap. 17; 1898, cap. 62.

Town and City, 9 Vic., cap. 78; Que., 1875 (1), cap. 72; 1876, cap. 49; 1879, cap. 58; 1880, cap. 37; 1881, cap. 82, sec. 9; 1886, cap. 50; 1888, cap. 87; 1892, cap. 53; 1894, cap. 60; 1895 (1), cap. 51; 1895 (2), cap. 52; 1897, cap. 62; 1898, cap. 55; 1899, caps. 61 and 73; 1900, cap. 50; 1902, cap. 51 (city charter amended); 1903, cap. 64 (amending city charter, form of nomination paper, etc.); 1904, cap. 52 (charter amended, appointment of writers to valuators, etc.).

Union St. Joseph de, Que., 1888, cap. 63; 1895 (1), cap. 79.

St Henri de Lauzon, Ca., 1847, cap. 7.

St. Henri de Montreal, Que., 1875 (1), cap. 29; 1880, cap. 37; 1881, cap. 82, sec. 9. V. St. Henri.

St. Hermenegilde, Que., 1903, cap. 77 (an Act to erect the municipality of).

St. Hilaire, N.B., 1877, cap. 30, sec. 3.

St. Hippolyte de Kilkenny, Que., 1872, cap. 34.

St. Hippolyte de Wotton, Que., 1880, cap. 34.

St. Hubert, church (Longueuil Parish), U.S.Q., 1888, p. 439.

Mun., Ca., 1860, cap. 79; 1861, cap. 28.

St. Hugues, Ca., 1855, cap. 100, sec. 33.

St. Hyacinthe, Association d'Assurance Mutuelle des Fabriques, Ca., 1853, cap. 149; 1854-5, cap. 60; Que., 1871, cap. 18; 1878 (1), cap. 50.

Cathedral of, Que., 1878 (1), cap. 24; U. S. Que., 1888, p. 440.

St. Hyacinthe.—Continued.

City, 10-1, Geo. IV., cap. 42; Ca., 1847, cap. 7; 1849, cap. 38; 1850, cap. 105; 1853, cap. 236; 1855, cap. 100, sec. 4; 1857, caps. 44 and 131; 1863 (2), cap. 22; 1864, cap. 104; 1865 (2), cap. 49; Que., 1870 (2), cap. 39; 1876, cap. 50; 1888, cap. 83 (an Act to consolidate the Acts incorporating the town and city of, and the Acts amending the same, and to confer further powers on mayor and council of the city of); 1890 (2), cap. 80; 1895 (1), cap. 52 (amending city charter, Que., 1888, cap. 83, name to be "The City of St. Hyacinthe," etc.); 1906, cap. 48 (charter amended, *re* voting nominations, etc.).

City & Granby Ry. Co., Que., 1897, cap. 73.

Compagnie du Pont Barsalou, Ca., 1864, cap. 104.

Corporation Episcopale de. *V.* Corporation Episcopale; Ca., 1862, cap. 16, sec. 5; Que., 1871, cap. 34; 1879, cap. 76; 1884, cap. 47.

County, 7 Geo. IV., cap. 43; Ca., 1849, cap. 132; 1853, caps. 152 and 194; 1858, cap. 38; Que., 1869, cap. 25; 1879, cap. 44; 1881, cap. 33; 1885, cap. 37; 1890 (1), cap. 4.

Dairy school at, Que., 1893, cap. 5; 1902, cap. 5.

District, Ca., 1857, cap. 44; 1858, cap. 5.

Ecole de Beurrerie, Que., 1893, cap. 5.

Electric Railway Co., Que., 1900, cap. 69, incorporated.

Gas-Lighting Co., Ca., 1853, cap. 173; Que., 1882, cap. 79.

Le Confesseur, Parish Church as Cathedral, Ca., 1855, cap. 100, sec. 4; 1861, cap. 29, sec. 27; Que., 1869, cap. 25, sec. 8; Que., 1871, cap. 34; 1879, cap. 76; 1884, cap. 47; Que., 1903, cap. 108 (an Act respecting the rebuilding of the cathedral at St. Hyacinthe).

L'Orphelinat de, Que., 1874, cap. 37.

Macadamizing Co., Que., 1882, cap. 61.

New Bridge Co., Ca., 1866, cap. 101.

Port, for importation of raw and leaf tobacco, Ca., 1884, p. xi.

R.C. Cemetery transferred to Bishop, Que., 1879, cap. 76; 1884, cap. 47.

Seminary, 3 W. IV., cap. 36; Ca., 1852-3, cap. 83.

Societe Ecclesiastique du Diocese de, Ca., 1862, cap. 89; 1863 (1), cap. 33.

Societe de Passage du Pont-Neuf de, Ca., 1866, cap. 109; Que., 1870 (2), cap. 46; 1871, cap. 39; 1887, cap. 49; 1889, cap. 74; 1895 (1), cap 72.

Union St. Joseph de, Que., 1888, cap. 62; 1892, cap. 88.

St. Hypolite de Wotton, annexed to St. Camille, Que., 1880, cap. 34.

St. Ignace de Loyola, de Nominigue, Que., 1907, cap. 118 (to erect Parish of). *V.* Que., 1907, cap. 37, sec. 6.

St. Ignace Isle and Isle du Pads. *V.* Isle.

St. Ignace de Stanbridge, Que., 1889, cap. 62.

St. Ignatius, College of, Guelph, Ont., Ca., 1862, cap. 83.

St. Isidore, N.B., 1881, cap. 34.

St. Jacques, N.B., 1877, cap. 30, sec. 5.

St. Jacques de l'Achigan, Ca., 1864, cap. 34.
St. Jacques le Mineur, Ca., 1869, cap. 25, secs. 12-14.
Railway Co., Que., 1886, cap. 83.
St. James, Ma., 1877, cap. 3; 1879, cap. 18; 1880, cap. 10.
Church, Carleton, Ca., 1864, cap. 159.
Church, Charlottetown, P.E.I., 1877, cap. 16; 1886, cap. 14; 1889, cap. 15; 1897, cap. 12.
Church, Drummond, Ca., 1859, cap. 127; Ont., 1874 (2), cap. 81.
Church, Hull, Que., 1883, cap. 46.
Church, Newcastle, N.B., 1875, cap. 49; 1903, cap. 91 (to change time for holding the annual Congregational meeting).
Church, New Glasgow, N.S., 1878, cap. 68.
Church, Orillia, Ont., 1874 (2), cap. 84.
Church, Parrsboro, N.S., 1884, cap. 56.
Church, Perth, Ont., 1874 (2), cap. 81.
Church, St. John, N.B., 1881, cap. 55; 1883, cap. 53; 1890, cap. 36.
Church, Toronto, Ca., 1849, cap. 105; 1866, cap. 151; 1873-4, cap. 92; 1879, cap. 92; 1889, cap. 95; 1903, cap. 125.
Club of Montreal, Ca., 1858, cap. 22; 1863 (1), cap. 29; Que., 1892, cap. 84.
Parish school lands, N.B., 1892, cap. 47.
St. James, Parish, Kentville, N.S., 1893, cap. 106.
Parish, Pictou, Nova Scotia, N.S., 1906, cap. 215 (authorized to compromise and compound a certain annuity).
Presbyterian Church, Sydney, trustees of, N.S., 1902, cap. 207 (incorp.).
Presbyterian Congregation, Dartmouth, N.S., 1868, cap. 17.
Presbyterian Congregation of Sydney, the trustees of the; N.S., 1902, cap. 207 (incorp.).
Rectory, Toronto, Ont., 1908, cap. 143 (Division of surplus income).
Union Meeting House Society, N.B., 1875, cap. 115.
St. Janvier de Weedon, village, Que., 1886, cap. 55; 1887, cap. 23.
St. Jean. *V.* St. Johns.
St. Jean Baptiste, La Societe, de la cite de Quebec, Ca., 1849, cap. 148. *V.* Que., 1888, cap. 65; 1899, cap. 93.
Nicolet, Que., 1886, cap. 42; 1894, cap. 83.
Notre Dame du Lac, Que., 1870 (2), cap. 8, sec. 5, par 3.
Societe St. Jean-Baptiste de Bienfaisance d'Aylmer, Que., 1889, cap. 69.
Societe St. Jean Baptiste de Bienfaisance de Notre Dame de Granby, Que., 1887, cap. 38.
Societe St. Jean Baptiste de la Ville de St. John, Que., 1868, cap. 50.
Town of, Que., 1884, cap. 89, sec. 51 (authorizes annexation to City of Montreal); 1895, cap. 93; ante, Ca., 1861, cap. 29, sec. 24.
St. Jean Baptiste de Montreal, Parish, Que., 1875 (2), cap. 36; 1881, cap. 82, and 1887, cap. 26; 1890 (1), caps. 65 and 66; 1899, cap. 92.

St. Jean Baptiste de Montreal.—Continued.
Church, 1899, cap. 92.
School Commissioners, Que., 1884, cap. 89, sec. 58.
Union St. Jean Baptiste de, Ca., 1863 (1), cap. 38.
St. Jean Baptiste de Quebec, Que., 1886, cap. 44
Union St. Joseph, Que., 1885, cap. 51; 1894, cap. 8[illegible]
St. Jean Baptiste de Rouville, Que., 1885, cap. 37.
St. Jean Chrysostome, Que., 1869, cap. 46.
St. Jean de l'Ile d'Orleans, edict, 3rd March, 1722
St. Jean de Matha, Que., 1869, cap. 47; 1884, cap. 43.
St. Jean de Port Joli, edict, 3rd March, 1722; Ca., 1857, cap. 137; 1858, cap. 101, sec. 26.
St. Jean de Wickham, Que., 1894, cap. 67.
St. Jean L'Evangeliste, de Thurso, Que., 1908, cap. 73 (Parish).
St. Jeanne de Chantal de l'Ile Perrot, Que., 1890 (2), cap. 57.
St. Jeanne de Neuville, Que., 1876, cap. 36.
St. Jerome, College, Berlin, 1903, cap. 133; Ca., 1866, cap. 134.
Parish, Que., 1897, cap. 71; 1898, cap. 63.
Village and town, Ca., 1856, cap. 20; Que., 1870 (2), cap. 34; 1894, caps. 62 and 69; 1895 (1), cap. 61.
St. Jerome du Lac St. Jean, Que., 1870 (2), cap. 8.
St. Jerome de Matane, Que., 1869, cap. 44.
St. Jerusalem d'Argenteuil, Ca., 1851, cap. 136.
St. Joachim de Courval, Que., 1853, cap. 7 (an Act erecting to a parish and to detach from the county of Drummond the territory comprised in the parish of, and to annex it to the county of Yamaska for all purposes).
St. Joachim de la Cote Beaupre, Que., 1872, cap. 41.
Road to St. Paul Bay, 5 Geo. IV., cap. 28; 6 Geo. IV., cap. 32.
St. Joachim de Shefford, Que., 1884, caps. 37 and 38; 1888, cap. 39.
St. John, Abattoir, N.B., 1900, cap. 41.
Academy of Music, N.B., 1870, cap. 84; 1871, cap. 74; 1872, cap. 58; 1878, cap. 59.
Agreement, to confirm an, between the city of, and the Canadian Pacific Railway Co., and to enable the city of, to make certain tax exemptions in favour of said Company, N.B., 1899, cap. 55.
Agreement of city with, Imperial Dry Dock Co., N.B., 1900, cap. 44.
Agricultural Society, N.B., 1881, cap. 57
Almshouse and workhouse debentures for heating, improvements, etc., N.B., 1899, cap. 41.
Assessable property, to enable City of, to obtain information re N.B., 1899, cap. 43.
Associated Charities, St. John, N.B., 1907, cap. 71 (an Act to incorporate).
Baptist Mission Church, N.B., 1890, cap. 29.
Board of Trade, Ca., 1872, cap. 44.
Branch and City Union of the International Order of the King's Daughters and Sons, N.B., 1898, cap. 72.

St. John.—Continued.

Bridge, "St. John's Bridge Co'., Ca., 1882, cap. 90; V. post, "River Bridge Co."

Bridge and Ry. Extension Co., N.B., 1881, cap. 44; 1882, cap. 50; 1883, caps. 26 and 45; 1898, cap. 65; Ca., 1898, cap. 9 and cap. 83; 1905, cap. 3 (an Act *re* right of way).

Buildings in, N.B., 1895, cap. 57.

Business licenses, N.B,, 1899, cap. 50.

Canada Temperance Act in force in, Ca., 1887, p. ccxii.

Canal and Dock Co., N.B., 1887, cap. 50; 1888, cap. 60.

Centenary Methodist Church, trustees of; N.B., 1881, cap. 54 (authorized to issue debentures); 1902, cap. 52 (authorized to issue debentures).

Chamberlain. *V.* Treasurer.

(N,B.), Church of England, N.B., 1886, cap. 61.

Church of Christ Scientist, N.B., 1905, cap. 78 (an Act to incorporate).

(N.B.), City, N.B., 1868, caps. 34 and 107; 1869, caps. 65, 66, 76; 1870, caps. 6, 33, 34, 54, 77, 85; 1871, cap. 36; 1872, caps. 38, 56, 68; 1873, caps. 55, 56, 71, 73; 1875, caps. 4, 41, 57, 72, 89, 93, 94; 1876, caps. 28, 30; N.B. C.S., 1877, caps. 53, 54; N.B., 1877, caps. 13, 18, 22, 24; 1877, caps. 55, 56, 71, 73; 1875, caps. 4, 41, 57, 72, 89, 93, 94; 1876, caps. 28, 30; N.B. C.S., 1877, caps. 53, 54; N. B., 1877, caps. 13, 18, 22, 24; 1877 (2), caps. 6, 8, 9, 10, 11, 12, 13; 1878, caps. 64, 72, 89, 103, 109; 1879, caps. 46, 50, 51, 54; 1880, caps. 22, 28; 1881, caps. 5, 38, 36, 42, 47; 1882, cap. 55; 1883, cap. 41; 1884, cap. 3; 1885, caps. 21, 23, 57, 67; 1886, caps. 36, 60; 1887, caps. 19, 22, 25, 26, 49, 61; 1888, caps. 15, 18, 29, 43, 51, 52, 59, 62, 67, 68, 75; 1889, cap. 27 (an act to unite the city of Portland with city of St. John, and to amend charter of city of St. John, etc.); N.B., 1904, cap. 36 (an Act to amend); and cap. 28; 1890, caps. 44, 45, 65, 67, 69, 70; 1891, caps. 27, 49, 50, 51, 52, 57; 1892, caps. 26, 27, 28, 30, 60, 61; 1893, caps. 38, 39, 40, 41, 42, 43; 1894, caps. 46, 47, 48, 50, 51; 1895, caps. 48 49, 50, 52, 57; 1896, caps. 56, 61, 64, 81; 1897, caps. 52, 53, 54, 55, 56, 64; 1899, caps. 40, 41, 42, 43, 44, 45, 46, 47, 48, 49, 50, 51, 52 (supply of water to parish of Lancaster by); and caps. 53, 54, 55, 56; 1900, caps. 30, 41, 42, 43, 44, 45, 46, 59, 60 (Harbor of); 1901, cap. 44 (to authorize the common council of the city of, to confer the freedom [illegible] the said city upon any person or persons in certain cas[illegible], and cap. 46 (an act to amend 52 Vic., cap. 27), and cap. 47 (an act to authorize the common council of the city of, to make a grant of money, in order to defray costs and expenses of enquiring into and reporting upon the whole subject of the laws regulating the levying and assessing of rates and taxes in the city of St. John, etc.), and cap. 53 (said city authorized to supply water to certain inhabitants of the parish of Lancaster, in the county of Saint John), and cap. 55 (said

St. John—Continued.

city authorized to enter upon and take in the county of the city and county of St. John, certain property required to supply the city of St. John with water; 63 Vic., cap. 59 amended); and cap. 56 (authorized to expropriate or acquire by purchase certain lands, with a view of exchanging same with His Majesty, etc.); and cap. 57 (amending the law *re* Rates and Taxes in the city of), and cap. 62 (city may supply light, heat, and power in said city, and in parish of Lancaster); and cap. 63 (amending 41 Vic., cap. 6); and cap. 64 (amending 61 Vic., cap. 52); and cap. 66 (city enabled to give aid to any company that may establish in said city the business of steel shipbuilding); and cap. 70 (to enable the city to exempt the cotton mills of Wm. Parks & Son [Limited] from taxation); 1902, cap. 29 (an act to amend 59 Vic., cap. 8, for the purpose of re-establishing a correct line between the city of St. John and the parish of Simonds, at Drury Cove [so called], in the city and county of St. John); and cap. 47 (to further provide for the maintenance of the salvage corps in the city of); and cap. 53 (amending 1 Ed. VII., caps. 55 and 53 (*re* water supply); 1903, cap. 52 (amending sec. 2 of the Act I of Ed. VII., cap. 53 (1901), and cap. 55 (to further amend the Act 61 Vic., cap. 62); and cap. 56 (to authorize the city of, to issue debentures for water extension in the parish of Lancaster in the city and county of Saint John); and cap. 57 (to enable the building of structures upon wharves in the city of Saint John); and cap. 58 (sec. 36 of the Act 52 Vic., cap. 27 amended); and cap. 59 (an Act to fix and determine the assessment for rates and taxes within the city of, upon the Portland Rolling Mills (Limited); N.B., 1905, cap. 44 (an Act to appoint assessors of taxes); 1905, cap. 56 (an Act *re* taxes in the city of); 1905, cap. 57 (an Act amending 1901, cap. 62); 1905, cap. 60 (an Act to amend election laws); 1906, cap. 45 (an Act *re* issue of debentures; 1906, cap. 46 (an Act *re* calling in certain debentures); 1906, cap. 47 (an Act to amend Railways Act).

(N.B.), City and County, N.B., 1868, caps. 5, 21, 27; 1869, cap. 62; 1871, cap. 17; 1873, cap. 48; 1878, cap. 48; 1879, cap. 52; 1888, caps. 29, 43; 1890, caps. 9, 33, 51, 66; 1891, cap. 36, 63; 1892, caps. 24, 46; 1894, cap. 49; 1895, cap. 58; 1897, caps. 60 and 61; 1900, cap. 46; 1902, cap. 46 (an act respecting the establishment of a public Slaughter House in, and for the city and county of); and cap. 59 (*re* collecting of taxes in said city and county); 1903, cap. 53 (to authorize the council of the municipality of the, to issue debentures for the purpose of paying for certain necessary improvements in the General Public Hospital in the city of St. John); cap. 54 (an Act relating to sewerage in the parish of Lancaster in the city and county of); 1906, cap. 43 (an Act *re* taxes); 1906, cap. 44 (an Act to amend); 1906, cap. 51 (an Act to amend cap. 54, 1903); 1907, cap. 85 (an Act *re* civic elections); caps. 86, 87, 88, 89 and 90.

St. John—Continued.

City and County Almshouse and Workhouse, N.B., 1872, cap. 57; 1875, cap. 108; 1883, cap. 47; 1887, cap. 66; 1891, cap. 46.

City of St. John branch road, sale, Ca., 1886, cap. 16; 1891, cap. 15; 1893, cap. 6.

City Ry. Co. of the State of New York, N.B., 1887, cap. 47; 1888, cap. 37.

City Road, N.B., 1885, cap. 67.

Club, N.B., 1879, cap. 32.

Colonial and Continental Church Society, corresponding committee of, N.B., 1872, cap. 66.

Conflagrations, prevention of in city of, N.B., 1878, cap. 6; 1899, cap. 53; 1900, cap. 42.

Constables, *re* appointment of, for city of, N.B., 1899, cap. 56.

Conveyance to confirm a, from the city of, to the Canadian Pacific Railway Company, and for other purposes, N.B., 1899, cap. 55.

Cotton Company, Ca., 1882, p. cxxvi.; N.B., 1883, cap. 54, and 1886, cap. 73.

Cotton Mills, N.B., 1888, cap. 57.

Court of, N.B. C. S., cap. 53. *V.* Courts.

Deaf and Dumb Institution, N.B., 1905, cap. 15 (an Act relating to Deaf and Dumb Institution).

Dock Co., N.B., 1888, cap. 73.

Dry Dock Improvement Co., N.B., 1882, cap. 99.

Exhibition Association, N.B., 1882, cap. 4; 1883, cap. 44; 1885, cap. 29; 1889, caps. 49 and 64; 1898, cap. 61; 1902, cap. 60 (a grant authorized to assist in paying a certain indebtedness of).

Ferry from St. Basil to U.S. limits extended, Ca., 1886, p. xxix; Ca., 1885, p. lxxxii, between ferry landing at St. Basil Church, Madawaska Co., and point opposite in Maine.

Ferry, N.B., 1906, cap. 42 (an Act *re* ferry protection).

Fireman's Mutual Relief Association, N.B., 1888, cap. 31; 1902, cap. 54 (amending 51 Vic., cap. 31).

Fish, curing and exportation of, N.B., 1882, cap. 56.

Fisheries on west side of harbour, N.B., 1876, cap. 27.

Forwarding and Trade Promoting Association, Ltd., N.B., 1888, cap. 79.

Free Citizens in, N.B., 1870, cap. 4.

Free Public Library, N.B., 1883, cap. 58; 1885, cap. 59; 1890, cap. 69; 1893, cap. 43; 1897, cap. 64; 1902, cap. 49 (an act authorizing issue of debentures for the Free Public Library of the City of Saint John, *re* Carnegie offer of aid); 1904, cap. 50 (relating to).

Gaol, N.B., 1902, cap. 48 (issue of debentures by the city and county of, for improvements of gaol).

St. John—Continued.

Gas Light Co., N.B., 1872, cap. 72; 1874, cap. 90; 1877, cap. 38; 1878, cap. 54; 1885, cap. 56; 1886, cap. 36; 1891, cap. 47; 1896, cap. 108.

General Public Hospital, N.B., 1869, cap. 25; 1871, cap. 25; 1872, cap. 53; 1873, cap. 49; 1882, cap. 58; 1884, cap. 51; 1889, cap. 31; 1892, cap. 57; 1899, cap. 49; 1903, cap. 76 (*re* debentures, etc.).

Grammar (Public) School, N.B. C. S., 1877, p. 102, and p. 1032, leases and covenant.

Graving Dock, N.B., 1899, cap. 46 (to aid in construction of), in port and harbour of; 1900, cap. 30 (an act in aid of the construction and equipment of, at the port of St. John); 1902, cap. 51 (amending 63 Vic., cap. 30); and cap. 57 (amending 62 Vic., cap. 46).

Gymnasium Co., winding up of, N.B., 1875, cap. 83.

Harbour, N.B., 38 Vic., cap. 95; 1869, caps. 59, 60; 1871, cap. 31 and cap. 54; 1875, cap. 95; 1873, cap. 51; 1883, cap. 56; 1886, cap. 13; Ca., 1880, p. cxii; 1882, cap. 51; Ca., 1892, cap. 9; 1898, cap. 115. *V.* Wharves and Port of St. John.

High constable, office of city of, abolished, N.B., 1899, cap. 44.

Highways in the county of the city, and county of, N.B., 1900, cap. 46.

Home for Aged Females, N.B., 1870, cap. 83; 1871, cap. 66; 1875, cap. 132; 1905, cap. 79 (an Act to amend).

Home for Incurables, N.B., 1890, cap. 69 (incorp.).

Horticultural Association, N.B., 1893, cap. 83; 1894, cap. 74; 1895, cap. 74; 1896, cap. 84; 1899, caps. 88, 89; 1903, cap. 80 (additional power of acquiring lands given to it, etc.).

Hospital, Isolation, N.B., 1902, cap. 50 (issue of debentures by the council of the municipality of the city and county of, authorized for Isolation Hospital, St. John).

Ice Co., N.B., 1876, cap. 59.

Improvements, to enable city of, to purchase, in the Parish of Lancaster, N.B., 1872, cap. 89; 1899, cap. 48.

Lumber, survey and exportation of, N.B., 1887, cap. 29; 1896, cap.

Isolation Hospital. *V.* ante Hospital.

Inspection District for weights and measures, Ca., 1880, p. xlv.

Land and House Co., N.B., 1877 (2), cap. 20.

Law Society, N.B. C. S., 1903, cap. 72 (an Act *re* it); N.B., 1903, cap. 77 (may borrow certain moneys).

And Lock Lomond Ry. Co., N.B., 1882, cap. 45; 1883, cap. 60.

Lumber, Exchange of, Ca., 1874, cap. 53.

Lumber, survey and exportation of, N.B., 1887, cap. 29; 1896, cap. 45.

And Maine Ry. Co., N.B., 1878, cap. 92; Ca., 1884, cap. 75; 1892, cap. 59.

Manufactures and Mechanics' Exhibition, N.B., 1876, cap. 26.

Market lot (public), to provide for a, N.B., 1875, cap. 89; 1899, cap. 48.

St. John—Continued.
Marsh Lands, N.B. C. S., cap. 116.
Mechanics' Institute, N.B., 1888, cap. 38.
Medical Library Association, N.B., 1880, cap. 32.
New St. Stephen's Church, in the city of, N.B., 1898, cap. 74.
And North Eastern Ry. Co., N.B., 1883, caps. 45 and 60; 1887, cap. 27.
Oratorio Society, N.B., 1883, cap. 49.
Petroleum and burning fluid, storage of, N.B., 1871, cap. 33; 1872, cap. 15; 1873, cap. 72; 1890, cap. 67; 1894, cap. 44; 1899, cap. 47.
Pettingel property, N.B., 1870, cap. 87.
Pilotage division, Ca., 1875, p. cxxvii.; 1879, p. lxxix.; 1881, caps. 38 and 39; 1885, cap. 76; 1886, p. lv. and lxxvi.
Police of the city of, N.B., 1899, cap. 45; 1905, cap. 61 (an Act relating to chief of police).
Police Relief Association, N.B., 1900, cap. 71 (incorp.).
Port of, N.B., 1893, cap. 6.
Presbyterian Church, N.B., 1888, cap. 56.
Press Club, N.B., 1894, cap. 68.
Protestant Orphan Asylum, N.B., 1877 (2), cap. 17; 1879, cap. 25; 1891, cap. 38; 1893, cap. 68; 1895, cap. 63.
Public slaughter houses, N.B., 1876, cap. 28; 1899, cap. 42; 1902, cap. 46 (amending Act 39 Vic., cap. 28).
Railway Co., N.B., 1894, cap. 64; 1895, cap. 72; 1897, cap. 81; 1903, cap. 79 (to increase capital stock).
Railway from Montreal via Sherbrooke, Ca., 1884, cap. 8; 1885, cap. 58.
Railway to Barneville, Ca., 1894, cap. 4.
Real Estate and Building Co., N.B., 1871, cap. 57.
Real Estate Co., N.B., 1906, cap. 81 (an Act to incorporate Real Estate Co.).
Recorder, N.B., 1902, cap. 56 (appointment of Recorder of city of, vested in common council of the said city).
Reformatory (Good Shepherd), Ca., 1903, cap. 25.
Relief and Aid Society, N.B., 1878, cap. 61; 1900, cap. 70.
River Bridge Co., Ca., 1895, cap. 74.
River, bridge over, at Hartland, N.B., 1899, cap. 5; 1900, cap. 22.
River Log Driving Co., N.B., 1887, cap. 51; 1887, cap. 63; 1890, cap. 64; 1894, cap. 79; 1904, cap. 82 (an Act in amendment and addition to Act, 1886, cap. 51), and 1907, cap. 59 (an Act relating to).
River Ry. Co., N.B., 1888, cap. 80; 1890, cap. 35.
Riverview (The), Memorial Park Board, N.B., 1902, cap. 58 (incorp.).
Roman Catholic Bishop, N.B., 25 Vic., cap. 75 (incorp.); authorised to dispose of property, N.B., 1882, cap. 86; 1886, cap. 56; 1902, cap. 55 (amending 25 Vic., cap. 75).
Roman Catholic Poor and Asylum, lands to, by Catherine Moran, N.B., 1871, cap. 75.

St. John—Continued.
Rural Cemetery Co., N.B., 1898, cap. 60.
Salvage Corps in the city of, N.B., 1882, cap. 55; 1896, cap. 81; 1902, cap. 47.
Slaughter house. *V.* Ante, Public.
Street Railways, N.B., 1905, cap. 58 (an Act *re* Street Railway Co.); 1906, cap. 49 (an Act in addition to 1905, cap. 58); 1907, cap. 61 (an Act to amend).
Street Ry. Co., Quebec, Que., 1876, cap. 34; 1885, cap. 79.
Sulphite Pulp Company (Limited), N.B., 1899, cap. 51.
Taxes, levying of, in city of, N.B., 1900, cap. 43. *V.* City, *supra.*
Taxes, collecting of, in the city and county of. *V.* City and county of).
Temperance Reform Club, N.B., 1878, cap. 5o.
Temperance Temple Co., N.B., 1890, cap. 79.
Terminal Ry. Co., N.B., 1897, cap. 80.
(N.B.), Top Wharfage, N.B., 1883, cap. 50.
Trades Co-operative Association, N.B., 1868, cap. 60.
Treasurer or chamberlain, re-appointment of, of the city of, N.B. 1899, cap., 56.
Trinity Church, 9 Geo. IV., cap. 26 (an act to empower the Rector, Church Wardens and Vestry of Trinity Church, in the Parish of Saint John, to dispose of lots in the new burial ground, in the vicinity of the said Parish); election of church wardens, N.B., 1898, cap. 63; 1901, cap. 40 (an act in amendment and addition to, 9 Geo. IV., cap. 26.
Trustees of School District Number 2 in the parish of Lancaster, in the city and county of, to authorize the, to issue debentures, N.B., 1900, cap. 45.
(The), Valley Railway Company, N.B., 1901, cap. 85 (incorp.).
Trustees of the St. John Young Men's Christian Association. *V.* Young.
Union Club Co., N.B., 1904, cap. 65 (an Act to authorize the, to borrow money).
Valley and Riviere du Loup Ry., N.B., 1889, cap. 59; 1892, cap. 58; 1895, cap. 87; 1898, cap. 59; 1903, cap. 108 (amendments); Ca., 1887, cap. 24; 1890, cap. 2; 1892, cap. 5; 1899, cap. 7 (subsidy).
Water, to authorize city of, to supply water to the inhabitants, manufactures and corporations of the parish of Lancaster, in the county of, and for other purposes, N.B., 1898, cap. 52; 1899, cap. 52. *V.* City; 1905, cap. 59 (an Act to empower the city of St. John to supply water to St. John East).
Wesleyan Methodist Church, income of property left by Mark Varley, N.B., 1879, cap. 63.
Wharves and warehouses, N.B., 1870, cap. 5; 1871, caps. 23, and 32 and 38; 1873, cap. 52; 1887, cap. 20; 1906, cap. 48 (an Act relating to side wharfage.

St. John—Continued.
Woman's Presbyterian Home Missionary Society, N.B., 1885, cap. 54.
Women's Christian Temperance Union of, N.B., 1877, cap. 74; 1899, cap. 99.
Woollen Manufacturing Co., N.B., 1876, cap. 45.
Young Men's Christian Association, trustees of. *V.* Young.
St. John the Evangelist Church, Baie du Vin, N.B., 1881, cap. 56; 1882, cap. 56.
Church, Montreal, Que., 1875 (1), cap. 65; 1884, cap. 45; 1885, cap. 39.
Church, Ottawa, Ont., 1891, cap. 102.
Church at Port Hope, Ont., 1868, cap. 16.
St. John's Bridge Co. (Manitoba), Ca., 1882, cap. 90.
Cathedral, Ma., 1882, cap. 46; 1894, cap. 41.
Cemetery Company, N.S., 1906, cap. 251 (incorp.).
Church (Albion Mines), N.S., 1867, cap. 69.
Church, Ancaster, Ont., 1870-1, cap. 82; 1875-6, cap. 113; 1909, cap. 153.
Church, Barrington, N.S., 1892, cap. 142.
Church, Belfast District, P.E.I., 1871, cap. 46.
Church, Bowmanville, Ont., Ca., 1865 (1), cap. 47.
Church, Cornwall, Ont., 1885, cap. 94.
Church, Dalhousie, N.B., 1876, cap. 35; 1890, cap. 57.
Church, Ingonish, N.S., 1899, cap. 179.
Church, Iroquois, Ont., 1874 (2), cap. 83; 1877, cap. 50.
Church, London, Ont., 1881, cap. 84.
Church, Peterborough. *V.* Peterborough, Rector of.
Church, Quebec, 1 W. IV., cap. 55.
Church, in City of St. John, N.B., 1890, cap. 49.
Church (Presbyterian), Strathlorne, N.S., 1900, cap. 113.
College, Ma., 1871, cap. 39; 1882, cap. 46; 1888, cap. 44; 1889, cap. 50.
Congregation of the Evangelical Lutheran Church, in Ellice Township, Ont., 1871-2, cap. 108.
Evangelical Lutheran Church, at Felsen South, N.S., 1890, cap. 127.
Evangelical Lutheran Church at Mahone Bay, N.S., 1881, cap. 34.
Ladies' School of Manitoba, Ma., 1879, cap. 25; 1882, cap. 46.
Parish, Ma., 1877, cap. 3; 1879, cap. 18; 1880, cap. 10.
Port, subject to Harbour Masters' Act, Ca., 1875, p. cxxiv.
Presbyterian Church, Halifax, N.S., 1881, cap. 62.
Presbyterian Congregation, Windsor, N.S., 1886, cap. 119.
Rectory lands, London Township, Ont., 1881, cap. 84.
St. Johns, Academy, Ca., 1850, cap. 124.
Agricultural and Industrial Exhibition Company, of St. Johns, P.Q. *V.* Agricultural.
And Clarenceville Junction Ry. Co., Que., 1870 (2), cap. 27.
And Iberville Hydraulic and Manufacturing Co., of Que., 1887, cap. 48.

St. Johns.—Continued.
And Sorel Ry. Co., Que., 1880, cap. 53; 1881, caps. 38 and 39; 1885, cap. 76; 1890 (1), cap. 105; 1893, cap. 63.
Aqueduct, Que., 1876, cap. 68.
(P.Q.), Board of Trade, Ca., 1874, cap. 52.
County, Ca., 1853, cap. 152; 1858, cap. 101, sec. 25; Que., 1880, cap. 35. V. 1908, cap. 16.
Granby Turnpike Road, 4 Vic., cap. 11.
Lutheran Church, Felsen South, incorporated, N.S., 1890, p. 221.
Railway to Ste. Rosalie, Ca., 1892, cap. 5.
St. Jean Baptiste Society, Que., 1868, cap. 50; 1888, cap. 66.
(P.Q.), Town and City, Ca., 1849, cap. 38; 1857, cap. 44; 1858, cap. 36; Que., 1868, cap. 49; 1874, cap. 45; 1875 (2), cap. 48; 1876, cap. 68; 1880, cap. 62; 1881, cap. 74; 1888, cap. 82; 1890 (1), cap. 71; 1904, cap. 59 (an Act to ratify, confirm and authorize by-law No. 92 of said town re a grant of land and certain privileges as well as an exemption from taxation and a concession of rights to The Singer Manufacturing Company); 1908, cap. 90 (charter amended).
Township, Ca., 1858, cap. 101, sec. 30.
Union St. Joseph, Ca., 1863 (2), cap. 82; Que., 1868, cap. 51; 1880, cap. 87.
St. Joseph College, N.B., 1868, cap. 63; 1871, cap. 63; 1873, cap. 73, and cap. 98; 1894, cap. 87; 1898, cap. 62.
Island, Municipality, Ont., 1907, cap. 87.
Patronage, Que., 1875 (1), cap. 28.
Sisters of, for the Diocese of Toronto, Upper Canada, Ont., 1898, cap. 76.
Sisters of the Diocese of Hamilton. V. Sisters.
St. Joseph d'Alma, Que., 1904, cap. 2, sec. 1, par. J (for a railway from a point in the village of Hebertville towards, subsidy); 1906, cap. 4, sec. 1, P (a subsidy for a railway from a point in the village of Hebertville towards, in lieu of the subsidy granted by the Act 4 Ed. VII., cap. 2, sec. 1, par. J.); 1907, cap 117 (Building of New Church); 1908, cap. 142.
St. Joseph de Beauce, Ca., 1857, cap. 44.
St. Joseph de Bordeaux, village, Quebec Official Gazette, 1898, p. 750 (erection into a village, etc.); Que., 1906, cap. 56 (incorporated as a village under name of the "Village of Bordeaux," and proclamation 21st March, 1898, Quebec Official Gazette, 1898, p. 750 repealed). V. Bordeaux.
St. Joseph de Chambly, part of, annexed to St. Luc, Que., 1883, cap. 35.
St. Joseph de Levis, edict, 3rd March, 1722; Ca., 1860, cap. 78.
Academy for boys, Que., 1882, cap. 91.
St. Joseph de Montreal, Que., 1881, cap. 31; 1882, cap. 39, sec. 3.
Fief, 7 Vic., cap. 27; 8 Vic., cap. 43; Ca., 1854, cap. 3, sec. 35.
St. Joseph Union Society, Ottawa, Ca., 1864, cap. 155; Ont., 1879, cap. 91.
And Stratford Electric Ry. Co., Ont., 1904, cap. 87.

St. Joseph's, Halifax, Catholic Total Abstinence and Benevolent Society of Nova Scotia, Ltd., N.S., 1889, cap. 176.
Hospital Board, N.S., 1902, cap. 208 (incorp.).
St. Jude's Church, Montreal, Que., 1870, cap. 57; 1884, cap. 46; 1890 (2), cap. 60.
Church, Oakville, Ont., 1880, cap. 96.
St. Julie de Somerset, Ca., 1857, cap. 136.
St. Juliennne de Rawdon, Ca., 1855, cap. 100, sec. 33; 1856, cap. 55.
St. Lambert, Mun., Ca., 1857, cap. 122; 1858, cap. 78; 1863, cap. 49; Que., 1875 (1), cap. 69.
Town, Que., 1898, cap. 60.
St. Laurent College, Ca., 1849, cap. 146; 1862, cap. 81.
Judicial Division, established, Ma., 1901, p. II.
Rural Mun., Ma., 1877, cap. 3; 1880, cap. 10; 1881, cap. 3; 1883, cap. 1; 1884, cap. 11; 1886 cap. 52; 1890, cap. 55; 1892, cap. 27.
Town, Ca., 1847, cap. 7; Que., 1893, cap. 59 (incorp. of); 1901, cap. 51 [amendment of act of 55 Vic., cap. 59); 1908, cap. 94 (Charter amended). V. 1908, cap. 114.
St. Lawrence & Adirondack Ry. Co., Ca., 1853, cap. 64; 1890, cap. 2; 1892, cap. 5; 1893, cap. 60; 1894, cap. 93; 1895, cap. 62; 1896 (1), caps. 18 and 32 and 37; 1897, cap. 62; 1901, cap. 83 (issue of unsecured bonds authorized); Que., 1890 (2), cap. 88; 1894, cap. 5.
And Atlantic Junction Ry. Co., Ca., 1886, cap. 78; 1889, cap. 72.
And Bale of Fundy Canal Co., N.S., 1867, caps. 38 and 39.
And Champlain Canal Co., Ca., 1849, cap. 180.
And Industry Village Ry. Co., Que., 1879, cap. 50
And Maritime Provinces Ry. Co., N.B., 1889, cap. 47; 1892, cap 32; 1898, cap. 73.
And Megantic Railway Company, Que., 1902, cap. 62 (incorp.).
And Northwestern Ry. Co., Que., 1888, cap. 96; 1893, cap. 3, sec. 3; 1894, cap. 5. V. Three Rivers & Northwestern Ry. Co.
And Ottawa Grand Junction Ry. Co., Ca., 1850, cap. 113.
And Ottawa Ry. Co., Ca., 1850, cap. 132; 1851, cap. 147; 1852-3, caps. 52 and 53; 1855, cap. 188; 1865 (1), cap. 35; 1867, cap. 20; 1872, cap. 67; 1876, cap. 47; 1884, cap. 76; 1896 (1), cap. 33.
And Pacific Ry. Ferry Co., Ca., 1877, cap. 62.
And Temiscouata Ry. Co., Que., 1883, cap. 92.
Angling Club, Ltd., N.S., 1890, cap. 159.
Assurance Co., Ca., 1855, cap. 214.
Bank, Ca., 1872, cap. 52; 1876, p. 17.
Bridge Co., Que., 1875 (1), cap. 47 (disallowed by Federal Order in Council of 1877, p. lix).
Canals, 9 Vic., cap. 37; Ca., 1849 cap. 15; Tolls on, Ca., 1882, p. cxviii; 1884, p. xx.
Fire Insurance Co., Que., 1886, cap. 71.
Grain Elevating and Floating Storage Co., Ca., 1861, cap. 100.
Gulf, 9 Vic., cap. 60.
Hall, at Montreal, sale of, Que., 1869, cap. 94.

St. Lawrence.—Continued.
Improvement Co., Incorp., Que., 1889, cap. 77.
Inland Marine Assurance Co., 3 W. IV., cap. 19; Ca., 1860, cap. 124.
Insurance Co., Ca., 1887, cap. 103, [illegible]3, cap. 79; 1894, cap. 124.
International Bridge Co., Ca., 1872, cap. 90.
Investment Society, Limited, Que., [illegible]5, cap. 75 (powers extended, name changed to "St. Lawrence Investment and Trust Company"), which vide.
Investment and Trust Company, Que., [illegible]5, cap. 75 (name changed from the St. Lawrence Investment Society Limited, to, and powers extended).
Junction and Lake Champlain Ry. Co., Que., 1883, cap. 91.
Lower Laurentian and Saguenay Ry. Co., Que., 1878 (1), cap. 48, 1888, cap. 108; 1889, cap. 23; 1890 (1), cap. 101; 1890 (2), cap. 88; 1893, cap. 3, sec. [illegible]; 1895 (1), cap. 2, secs. 4 and 6; Ca., 1887, cap. 24; 1891, cap. [illegible]
Lloyd's, Ca., 1901, cap. 110 (incorp.).
Marine Insurance Co. of Prince Edward Island, P.E.I., 1872, cap. 4.
(The) Marine Insurance Co. of Canada, Ca., 1882, cap. 104.
Mining Co., Ca., 1854, cap. 50; 1860, cap. [illegible]; 1864, cap. 115.
Navigation Co., Ca., 1861, cap. 99; 1866, cap. 113; 1875, cap. 87, changes name to St. Lawrence Steam Navigation Co.
(The), and Northern Railway Company, Ca., 1902, cap. 99 (incorp.).
North Shore Navigation Co., Ca., 1863, cap. 59; 1865, cap. 46; 1866, cap. 112.
Power Company, Ca., 1901, cap. 111 (incorp.).
Pressed Brick Co., Que., 1907, cap. 83.
Railway Ferry Company, Ca., 1907, cap. 127 (to incorporate).
River, part of North Shore, comprised in Saguenay county, included under Wreck and Salvage Act, Ca., 1879, p. lxxxii.
River, improvement of, Ca., 1887, cap. 43. V. Montreal Harbour.
River, at or near harbour of Quebec, to facilitate navigation of, Ca., 1885, cap. 77.
River, between Montreal and Quebec, Ca., 1888, cap. 5. V. Montreal and Quebec.
River Tunnel Co., Que., 1880, cap. 48.
School of Medicine, of Montreal, Ca., 1851, cap. 154.
Steam Navigation Co., Ca., 1863 (1), cap. 59; 1865 (1), cap. 46; 1866, cap. 112; 1869, cap. 71; 1874, cap. 107, 1875, cap. 87.
Terminal & Steamship Co., Ca., 1900, cap. 120 (incorp.).
Tow-boat Co., Ca., 1863, cap. 59; 1865, cap. 46; 1866, cap. 112; 1869, cap. 71; 1874, cap. 107
Ward, Que., 1881, cap. 79.
Warehouse, Dock and Wharfage Co., Ca., 1857, cap. 174; 1859, cap. 106; 1861, cap. 97; Que., 1869, cap. 62.
St. Leonard Bridge Co., Que., 1884, caps. 78 and 79.
(N.B.), an outport of customs, Ca., 1885, p. cxii.

St. Leonard de Nicolet, Ca., 1864, cap. 63; Que., 1878 (1), cap. 26, sec. 3; 1907, cap. 10.
St. Leon de Marston, Que., 1907, cap. 7.
St. Leon de Standon, municipality, Que., 1906, cap. 57 (an Act to detach from the municipalities of, and St. Malachie, certain lots of the township of Buckland, and to erect them into a separate municipality under the name of the municipality of the parish of St. Nazaire de Dorchester).
St. Leon Railway Company, Ca., 1907, cap. 128 (to incorporate).
St. Liguori, Ca., 1864, cap. 54; Que., 1869, cap. 25, sec. 9; 1870 (1), cap. 44; 1876, cap. 38.
St. Lin, Academie des Filles, Que., 1881, cap. 80.
Girls' model school or academy, Que., 1881, cap. 80.
Railway to Montcalm, Ca., 1886, cap. 10.
St. Louis, marsh in, N.B., 1875, cap. 76.
Parish, offices in, N.B., 1876, cap. 17.
Parish at Montreal, Que., 1895 (1), cap. 91.
Richibucto and Buctouche Ry. Co., N.B., 1882, cap. 47, continued by 1877, cap. 48; 1899, cap. 96.
Town, Que., 1895 (2), cap. 55; 1897, cap. 64; 1898, cap. 58; 1900, cap. 54; 1901, cap. 46 (charter amended); 1903, cap. 67 (charter amended; division into names and wards, etc.); 1904, cap. 57 (charter amended *re* surplus revenue, etc.); 1907, cap. 68, (charter amended).
St. Louis de Blanford, Ca., 1861, cap. 76; Que., 1889, cap. 61, secs. 9 and 11.
St. Louis de Gonzague, Ca., 1866, cap. 64.
St. Louis de l'Ile aux Coudres, Ca., 1858, cap. 34, sec. 4.
St. Louis de Kamouraska, edict, 3rd March, 1722; Que., 1881, cap. 23.
St. Louis de Kent, N.B., railway from Richibucto, Ca., 1884, cap. 8.
St. Louis de Lotbiniere, edict, 3rd March, 1722; Ca., 1851, cap. 137; 1852-3, cap. 6.
St. Louis de Metabetchouan, Que., 1870 (2), cap. 8, sec. 5, par. 4; 1888, cap. 39.
St. Louis de Richelieu, Que., 1881, cap. 33.
St. Louis du Mile End, village of, Que., 1873 (1), cap. 29; 1884, cap. 89, secs. 51 to 55; 1895 (2), cap. 55. *V.* St. Louis, town.
St. Lue, portion of Chambly annexed to, Que., 1880, cap. 35.
St. Luke's Church, Bathurst, N.B., 1873, cap. 124.
Church, St. John, Parish of Portland, N.B., 1898, cap. 69; 1903, cap. 78 (may sell certain lands).
Evangelical Church at La Have, N.S., 1889, cap. 139.
General Hospital, Ottawa, incorporated, Ont., 1897, cap. 104; 1899, cap. 117
Parish, Halifax, N.S., 1894, cap. 106.
Presbyterian Church, Big Glace Bay, N.S., 1905, cap. 191 (incorp.).

St. Malachie, municipality, Que., 1906, cap. 57 (*re* detachment of certain lots, etc.). *V.* St. Leon de Standon.
St. Malachy, Ottawa, Ca., 1864, cap. 67.
St. Malo, Mun., Que., 1893, cap. 62; 1902, cap. 57 (municipality divided).
Municipality of the village of, Que., 1902, cap. 57; 1908, cap. 83.
St. Margaret's Bay, Lumber and Timber Driving Co., Ltd., N.S., 1875, cap. 90; 1895, cap. 141.
Funds in hand, Bishop of Nova Scotia, N.S., 1882, p. 151.
Syenite Quarrying Co., Ltd., N.S., 1874, cap. 64.
Ste. Marguerite de Blairfindie or Lacadie, Ca., 1858, cap. 37.
Ste. Marguerite du Lac Masson, Ca., 1864, cap. 54; Que., 1880, cap. 11.
Ste. Marguerite Salmon Club, Que., 1886, cap. 70.
Ste. Marguerite de Wexford, Que., 1880, cap. 33.
Ste. Marie de Blanford, Que., 1871, cap. 20.
Ste. Marie Madeleine, Que., 1879, cap. 44.
Parish, Que., 1879, cap. 44.
Ste. Marie Magdeleine, Que., 1903, cap. 109 (an Act to ratify and confirm a certain deed of transfer by l'Oeuvre et Fabrique of the Parish of Sainte Marie Magdeleine, to les Reverends Peres Oblats de l'Immaculee Conception de Marie).
Ste. Marie de Monnoir, to supply loss of registers at, Que., 1875 (2), cap. 27; 1908, cap. 72.
Ste. Marie de la Nouvelle Beauce, Ca., 1847, cap. 7; 1849, cap. 38
Ste. Marie de Notre Dame de Bon-Conseil, Que., 1886, cap. 45; 1888, cap. 46.
St. Mark's Church, Niagara, Ont., 1877, cap. 49.
Evangelical Lutheran Church at Middle La Have, N.S., 1890, cap. 125.
Lodge. *V.* Free Masons.
Parish, of St. John, N.B., 1874, cap. 39; 1880, cap. 29.
Young Men's Social and Benefit Society, N.S., 1895, cap. 165.
St. Martin in the Wood, church at Shediac, N.B., 1884, cap. 52.
St. Martin, Railway, from St. Martin's Junction to Jacques-Cartier Union Ry., Ca., 1884, cap. 8.
St. Martine, Ca., 1849, cap. 38.
St. Martin's (N.B.), Cemetery Co., N.B., 1877, cap. 41.
And Upham Ry. Co., Ca., 1887, cap. 75; N.B., 1871, cap. 49; 1873, cap. 35; 1874, caps. 83 and 84; 1878, cap. 100; 1879, cap. 23; 1884, cap. 44.
Dockage and top wharfage on wharf at, N.B., 1874, cap. 66.
Highways in, N.B., 1874, cap. 3; 1875, cap. 44; 1878, cap. 75; 1882, cap. 3.
Port of, Ca., 1875, p. cxxii.
Rates and taxes in, N.B., 1879, cap. 47; 1880, cap. 23.
Telephone Co., N.B., 1885, cap. 39.

St. Martin's Parish, of St. John, N.B., 1888, cap. 47; 1896, cap. 45; 1897, cap. 61.

St. Mary (The), River Bridge Company, Ca., 1901, cap. 112 (incorp.); Ca., 1907, cap. 129.

And Cherry Creek Railway Company, B.C., 1906, cap. 64 (an Act to incorporate).

And Credit Valley and Huron Ry. Co., Ont., 1873, cap. 74; 1880, cap. 62; 1882, cap. 64.

And Western Ontario Railway Co., Ca., 1905, cap. 155 (to incorporate); 1907, cap. 130.

Branch No. 254 Catholic Mutual Benefit Association, P.E.I., 1906, cap. 32 (incorporating).

Church, city of St. John, N.B., 1890, cap. 34.

Church. *V.* Almonte.

College, Halifax, N.S., 1852, p. 102; 1873, cap. 88.

College at Montreal, corporation of, Que., 1872, cap. 64. *V.* also Jesuits.

District, Juries in, N.S., 1877, cap. 54; 1878, cap. 39.

Elevating and Grain Warehousing Co., Ca., 1863 (1), cap. 22.

Hall Co., Tignish, P.E.I., 1881, cap. 31.

Municipality of, to repay certain money borrowed to open streets, N.S., 1892, p. 211.

(N.B.), Parish, N.B., 1871, cap. 14; 1875, cap. 71; 1883, cap. 66; 1888, cap. 71.

(N.B.), School District No. 2, N.B., 1875, cap. 52; 1880, cap. 35.

(N.B.), Village, N.B., 1878, cap. 65; 1882, cap. 64; 1899, cap. 57.

(N.S.), Municipality, N.S., 1892, cap. 98; 1893, cap. 96.

(Ont.), an outport for entry and warehousing, Ca., 1878, p. xxx.

(Ont.), Town, Ca., 1865 (2), cap. 70; Ont., 1895, cap. 80.

Pilotage district for, and Liscomb, Ca., 1880, p. cxxxi.

Railway Bridge Co., 1887, cap. 26.

River Bridge Company, Ca., 1906, cap. 159.

River (N.S.), Harbour Masters' Acts apply to, Ca., 1882, p. lxiv.

River Railway Co., Ca., 1900, cap. 79 (incorp.); 1903, cap. 189.

To borrow money for home for harmless insane, N.S., 1893, p. 214.

To change boundaries of a polling section, N.S., 1876, p. 102.

Trustees of the District Number Two in the parish of, in the county of York, to authorize, to issue debentures to pay off certain debentures and other indebtedness, N.B., 1900, cap. 47.

Valley Railway Company, B.C., 1906, cap. 65.

Village, church in, N.B., 1884, cap. 34.

Young Men's Total Abstinence and Benevolent Society, N.S., 1888, cap. 104; 1889, cap. 175.

St. Mary's, V. Ont., 1908, cap. 22; 1909; cap. 19.

St. Matthew's Chapel at Quebec, Que., 1868, cap. 36.

Church, Halifax, N.S., 1857, p. 85; 1859, p. 95; 1865, p. 175; 1880, cap. 62.

Church, Pugwash, N.S., 1891, cap. 185.

St. Matthew's.—Continued.
Church, Que., 1868, cap. 36.
Church, Wallace, N.S., 1856, p. 112; 1870, cap. 66; 1873, cap. 81.
Evangelical Lutheran Church at Middle La Have, N.S., 1890, cap. 144.
Presbyterian Church, North Sydney, N.S., 1893, cap. 200; 1897, cap. 132.
Presbyterian Church, Broad Cove Mines, N.S., 1903, cap. 279 (incorporated under the name of The Trustees of St. Matthew's Presbyterian Congregation of Broad Cove Mines, now called Inverness).
St. Maurice, bridge, 9 Vic., cap. 37.
County, 9 Geo. IV., cap. 73; Ca., 1853, cap. 152; 1855, cap. 99, sec. 11; Que., 1875 (2), caps. 40 and 41; 1893, cap. 44; Que., 1895 (1), cap. 12.
Driving and Rafting Co., Que., 1882, cap. 83.
Floating and Raft-Making Co., Que., 1882, cap. 83.
Iron Works Company, Ca., 1853, cap. 252.
Lumber and Land Co., Que., 1869, cap. 65.
Navigation and Land Co., Que., 1870 (2), cap. 22.
Part of, annexed to Three Rivers, by Que., 1873-4, cap. 17, and part to Champlain county, by Que., 1875 (2), cap. 40.
Railway Co., Que., 1888, cap. 103.
River Driving and Improvement Association (The), Que., 1904, cap. 89 (incorp.).
River, tolls on timber slides and boom dues, Ca., 1875, p. lxxxviii. 1878, p. xcii; 1885, p. cxliv and cxlv.
Territory, Que., 1874, cap. 17; 1875 (2), cap. 40.
Valley Railway Company, Que., 1906, cap. 4, sec. 1, M (subsidy).
St. Maxime, annexed to county of Dorchester, Que., 1897, cap. 16.
St. Maxime du Mont Louis, Que., 1884, cap. 42.
St. Medard de Warwick, Ca., 1863 (2), cap. 27, sec. 1.
St. Michael's Hospital, *V.* Toronto.
St. Michael the Archangel, of Montreal. *V.* Montreal.
St. Michel, Congregation, Ca., 1861, cap. 129; 1863 (2), cap. 85.
Ecclesiastical Society of Que., 1869, cap. 74.
Turnpike Road, Ca., 1863 (2), cap. 32.
St. Michel de la Durantaye, edict, 3rd March, 1722; Ca., 1847, caps. 7 and 51.
St. Michel de Rougemont, Que., 1890 (1), cap. 4.
St. Michel de Saints, Que., 1890 (1), cap. 5.
St. Michel de Vaudreuil, Que., 1890 (2), cap. 57.
St. Modeste de Whitworth, Ca., 1858, cap. 101, sec. 32.
St. Monique, part of, annexed to County of Two Mountains, Que., 1875 (2), cap. 38.
Bridge Co., Ca., 1856, cap. 32.
Nicolet, Que., 1878 (1), cap. 26.

St. Monique.—Continued.
Parish, Que., 1905, cap. 10 (an Act to detach from the county of Nicolet certain lots of the official cadastre of the parish of, and to annex them to the county of Yamaska for all purposes).
Part of, annexed to County of Yamaska, Que., 1900, cap. 9.
St. Narcisse de Beaurivage annexed to Lotbiniere Co., Que., 1874, cap. 20.
St. Nazaire d'Acton, municipality, Que., 1894, cap. 67.
Parish, Que., 1904, cap. 6 (an Act to annex the parish of, to the county of Bagot for all purposes).
St. Nazaire de Dorchester, municipality of the parish of, Que., 1906, cap. 57 (re detachment of certain lots from certain municipalities, and erection of them into the municipality of the parish of).
St. Norbert, Election for 1886, Ma., 1886, cap. 26, sec. 7.
Parish, Ma., 1877, cap. 3; 1879, cap. 18; 1880, cap. 10.
Rural Mun., Ma., 1880, cap. 1; 1881, cap. 3; 1883, cap. 1: 1884, cap. 11; 1886, cap. 52 and cap. 26, secs. 7 and 8; 1887, cap. 10, sec. 2.
St. Norbert d'Athabaska, Ca., 1855, cap. 100, sec. 33; 1857, caps. 134 and 135; 1858, cap. 39; Que., 1890 (1), cap. 78.
St. Norbert de Cap Chat, Ca., 1852-53, caps. 30 and 93; Ca., 1865, (2), cap. 52, sec. 10, and cap. 55.
St. Octave de Metis, Que., 1908, cap. 105 (Act to divide Municipality of).
St. Onge Gold Mining Co., Ca., 1885, p. civ.
St. Ours (de), Que., 1902, cap. 128. (These words added to family name of Eugene—Alexandre Dorion).
Town, Ca., 1849, cap. 38; 1866, cap. 60.
St. Paschal, Ca., 1857, cap. 138.
St. Patrice de Riviere du Loup, official plan modified, Que., 1884, cap. 36.
St. Patrick, Literary Society of Montreal, Ca., 1860, cap. 140.
Society of Montreal, Ca., 1863 (1), cap. 36.
St. Patrick de Beaurivage, registration of deeds, Que., 1894, cap. 53.
St. Patrick de Sherrington, Que., 1869, cap. 46.
St. Patrick's Asylum, Ottawa, Ca., 1866, cap. 147; Ont., 1888, cap. 87.
Benevolent Society of Montreal, Ca., 1863 (1), cap. 37.
Branch of the League of the Cross, Bridgeport, N.S., 1905, cap. 170 (incorp.).
Branch of the League of the Cross, Sydney, N.S., 1905, cap. 171 (incorp.).
Church, Quebec, Ca., 1850, cap. 125.
Halifax, Catholic Total Abstinence & Benevolent Society of Nova Scotia, Ltd., N.S., 1888, cap. 105.
Hall Association of Montreal, Ca., 1866, cap. 146; Que., 1869, cap. 79; 1871, cap. 49.

St. Patrick's—Continued.
Hall Co., Lot No. 14, P.E.I., 1896, cap. 22.
Home, Halifax, N.S., 1877, cap. 47, sec. 3. V. Halifax.
Literary Institute of Quebec, Que., 1875 (2), cap. 45.
Orphan Asylum of Montreal, Ca., 1855, cap. 235; 1857, cap. 188; Que., 1883, cap. 47; 1892, cap. 86.
Total Abstinence and Benefit Society of Charlottetown, P.E.I., 1879, cap. 23.
St. Paul, Almshouse of Industry for girls, N.S., 1887, cap. 97.
Parish, Ma., 1877, cap. 3; 1879, cap. 18; 1880, cap. 10.
Rural Mun., Ma., 1880, cap. 1; 1881, cap. 3; 1883, cap. 1; 1884, cap. 11; 1886, cap. 52; 1890, cap. 55; 1892, cap. 27; 1893, cap. 25; 1895, cap. 35, sec. 6.
Town of, Que., 1897, cap. 66.
St. Paul d'Abbotsford, Ca., 1864, cap. 54.
St. Paul de Chester, Que., 1884, cap. 39.
St. Paul l'Ermite, Vandry Island annexed to, Que., 1875 (1), cap. 32.
St. Paul de Montreal, Cote St. Paul, Que., 1875 (2), cap. 36; 1878 (1.) cap. 28; 1900, cap. 96 (rebuilding of church, sacristy and presbytery); 1901, cap. 83 (amending last act).
Railway from St. Cesaire, Ca., 1889, cap. 3.
St. Paul's (St. John Co., N.B.), N.B., 1870, cap. 12.
Academy, Aylmer, Ca., 1862 (1), cap. 80.
Alms House of Industry for Girls, N.S., 1887, cap. 97 (incorp.); 1903, cap. 264 (name changed to "St. Paul's Home for Girls.")
Cemetery, East London, Ont., 1885, cap. 95.
Cemetery, N.S., 1898, cap. 202.
Church, Almonte, Ont., 1877, cap. 51.
Church, Charlottetown, P.E.I., 1880, cap. 14; 1888, cap. 16.
Church and Cemetery, London, Ont., Ca., 1848, cap. 18; 1861, cap. 132; 1863 (2), cap. 40; Ont., 1880, cap. 80; 1885, cap. 95.
Church, Dunnville, Ont., 1903, cap. 126.
Church, Fredericton, N.B., 1880, cap. 37; 1882, cap. 62; 1885, cap. 30.
Church, Gordon Parish, N.B., 1869, cap. 42.
Church, Hampton, N.B., 1876, cap. 61; 1886, cap. 35.
Church, Lindsay, Ont., 1875-6, cap. 110.
Church, London, Ont., 1880, cap. 80.
Church, Montreal, Que., Ca., 1866, cap. 152.
Church, Newmarket, Ont., 1877, cap. 52.
Church, St. John, N.B., 1871, cap. 73.
Church, Toronto, Ont., 1877, cap. 53.
Church, Woodstock, Ont., 1875-6, cap. 112; 1881, caps. 85 and 89; 1882, cap. 87; 1891, cap. 26.
Evangelical Lutheran Church at Bridgewater, N.S., 1889, cap. 138.
Home for Girls, N.S., 1903, cap. 97 (name changed from St. Paul's Alms House for Girls to). V. Supra.

St. Paul's.—Continued.
Parish, Rawdon, N.S., 1888, cap. 108.
Presbyterian Church, Glace Bay, N.S., 1905, cap. 194 (incorp.).
Reformed Episcopal Church, New Westminster, B.C., B.C., 1901, cap. 52 (cited as the "St. Paul's Church Relief Act, 1901.").
Town (incorp.), Que., 1900, cap. 52.
St Paul's Island, Ca., 1868, cap. 59, sec. 10-15; Ca. R. S., cap. 70, sec. 6, etc.; N.S. R. S., 1884, p. 9 of appendix.
Alms-house of industry for girls, N.S., 1887, p. 336.
Church, Halifax, authorized to sell land, N.S., 1865, p. 186.
St. Paulin, parish, Que., 1893, cap. 44.
St. Perpetue, Que., 1878 (1), cap. 26, secs. 2 and 9.
St. Peter's Canal, tolls on, Ca., 1884, p. 21.
Catholic Total Abstinence and Benevolent Society of Dartmouth, N.S., 1890, cap. 153.
Church, Brockville, Ont., Ca., 1847, cap. 105.
Church, to provide for construction of, N.S., 1853, p. 160; 1865, p. 12.
Church, Westfield, N.B., 1870, cap. 31.
Evangelical Lutheran Church, Chester, N.S., 1881, cap. 35.
Starch Co., Ltd., P.E.I., 1896, cap. 14; 1901, cap. 32 (confirming Act of Incorporation, and classifying of doubts).
St. Peter's (N.S.), Harbour Masters' Acts apply to, Ca., 1882, p. xcix.
Lock-up at, N.S., 1875, cap. 65.
(Cape Breton) Presbyterian Church at, N.S., 1868, cap. 40.
Railway to, from Port Hawkesbury, Ca., 1899, cap. 7 (subsidy).
Railway from Louisburg, N.S., 1905, cap. 2.
St. Peter's Bay Agricultural Society, P.E.I., 1868, cap. 18.
Presbyterian Church, P.E.I., 1874, cap. 14; 1885, cap. 6.
Prohibition of trawls, etc., rescinded, Ca., 1880-81, p. xxi.
St. Peter's Village, lands at, vested in Roman Catholic Episcopal Corporation of Diocese of Charlottetown, P.E.I., 1881, cap. 34.
Water Co., N.B., 1870, cap. 72; 1880, cap. 56.
St. Philip's Cemetery Co., of Westville, N.S., 1898, cap. 203.
Presbyterian Church, Westville, N.S., 1899, cap. 181.
St. Pie, Ca., 1864, cap. 54.
Bridge, Ca., 1863 (1), cap. 32; Que., 1887, cap. 74.
St. Pierre Land and Manufacturing Co., Que., 1875 (1), cap. 84.
St. Pierre de Durham, Ca., 1862, cap. 51.
St. Pierre aux Liens, Que., 1893, cap. 61; 1908, cap. 100; (Incorp. as Town).
St. Pierre de Malbaie, Que., 1876, cap. 44.
Sr., Magloire Brayer, dit, Que., 1906, cap. 109 (an Act to ratify a deed between, and his wife, and Magloire Brayer, dit St. Pierre, junior).
St. Pierre de la Pointe aux Esquimaux, Que., 1872, cap. 21, sec. 33, and cap. 30.

St. Pierre de Sorel, edict 3rd March, 1722; Ca., 1860, cap. 142; Que., 1875 (2), cap. 37.
St. Placide, Railway, to St. Andrew's and to St. Eustache, Ca., 1886, cap. 10; 1892, cap. 5; 1894, cap. 4.
St. Polycarpe, fabrique of, Que., 1883, cap. 48.
Ste. Praxede de Brompton, parish, Que., 1904, cap. 113 (an Act respecting the parish of, trustees empowered to build a church and sacristy in the parish of).
St. Prime, Que., 1907, cap. 116 (building of church).
St. Prudentienne, Que., 1875 (1), cap. 68.
St. Raphael, chef-lieu of county of Bellechasse, Que., 1898, cap. 7.
St. Raphael de l'Isle Bizard, Que., 1890 (1), cap. 111.
St. Regis, Indian Lands, 1 W. IV., cap. 39; Ca., 1864, cap. 68.
St. Remi, Railway to Stottville, Ca., 1899, cap. 7 (subsidy).
Railway to St. Cyprien, Ca., 1892, cap. 5; 1894, cap. 4.
St. Jean Baptiste Society, Que., 1893, cap. 85.
St. Remi de Tingwick, Que., 1883, cap. 42; 1884, cap. 39.
St. Roch, municipality into two, Que., 1893, cap. 62.
St. Roch de l'Achigan, Ca., 1864, cap. 54.
St. Roch de Quebec, Ca., 1885, cap. 100, sec. 4; 1862, cap. 47; 1865, (1), cap. 16; Que., 1870 (1), cap. 47; 1872, cap. 21, sec. 34; 1893, cap. 62; cure a special corporation, Que., 1898, cap. 85.
Benevolent Society, Que., 1890 (1), cap. 92; 1892, cap. 87.
Caisse d'Economie de, Ca., 1865 (2), cap. 77.
Congregation des Hommes de la Paroisse de, Ca., 1849, cap. 142.
Reading Room, Ca., 1853, cap. 117.
Roman Catholic Institute, Ca., 1853, cap. 265; 1855, cap 243.
Societe de l'Union, Ca., 1862, cap. 95.
Union St. Joseph a, Que., 1881, cap. 52.
St. Roch des Aulnets, edict. 3rd March, 1722; Ca., 1855, cap. 163.
Ste. Rosalie, Railway from St. Johns, Ca., 1892, cap. 5.
St. Rose, Parish, Que., 1881, cap. 78.
Rural Municipality of Ste. Rose, Ma., 1906, cap. 82 (an Act relating to).
Village, Que., 1878 (1), cap. 25.
St. Samuel, Que. 1878 (1), cap. 26, secs. 4, 6 and 9; 1883, cap. 38, annexes part of, to Ste. Clothilde de Horton; 1904, cap. 7 (an Act to detach certain lots from the parish of Ste. Eulalie, in the county of Arthabaska, and to annex them to the parish of, in the county of Nicolet for all purposes).
St. Sauveur, part of, annexed to Abercrombie, Que., 1872, cap. 34; sec. 2.
St. Sauveur de Quebec, Ca., 1862, cap. 47; Que., 1872, cap. 21, sec. 34; Que., 1875 (1), cap. 75; 1884, cap. 36.
Union St. Joseph a, Que., 1868, cap. 54; 1881, cap. 51.
St. Scholastique Academy, Ca., 1862, cap. 84.
Convent, Que., 1894, cap. 84.
Village, Ca., 1857, cap. 44.

St. Severe, Detachment of certain lots in, Que., 1893, cap. 44.
St. Severin, Que., 1875 (2), cap. 42; 1876, cap. 37, sec. 9.
St. Stephen, Board of Health, N.B., 1880, cap. 44.
And Milltown Ry. Co., N.B., 1886, cap. 14; 1887, cap. 40; 1889, cap. 60; 1893, cap. 73; 1896, cap. 93; Ca., 1890, cap. 3; 1892, cap. 2; 1898, cap. 84 (to confirm an agreement between it and the Canadian Pacific Railway Company).
And Milltown Street Ry. Co., N.B., 1887, cap. 38.
Branch Ry. Co., N.B., 1869, cap. 56.
Chipman (The), Memorial Hospital. V. Chipman.
Driving Park Association, N.B., 1886, cap. 76.
Electric Light Co., N.B., 1888, cap. 60.
Electric Street Ry. Co., N.B., 1891, cap. 53; 1894, cap. 57.
Frontier Skating Rink Co., N.B., 1875, cap. 110.
(N.B.), Government of Ledge of, Ca., 1882, p. lxxxi; Ca., 1879, p. cxliv, govt. of port.
Nickel Ry. Co., N.B., 1893, cap. 74.
Parish, N.B., 1870, caps. 35 and 47; 1871, cap. 60; 1875, cap. 79; 1893, cap. 63.
Public Hall and Library Building, N.B., 1897, cap. 67.
Steam Power Co., N.B., 1872, cap. 45.
Telephone to Oak Point, N.B., 1889, cap. 29.
Town, N.B., 1871, cap. 20 (incorp.); 1882, cap. 72; 1884, cap. 33; 1885, cap. 47 (an act to amend and consolidate 34 Vic., cap. 20 and acts, in amendment thereof); 1887, caps. 25 and 59; 1888, cap. 61; 1892, caps. 54 and 64; 1893, caps. 54 and 55; 1894, cap. 57; 1896, cap. 79, 1897, caps. 46 and 67; 1900, cap. 50; 1902, cap. 62 (amending 48 Vic., cap. 47); and 64 (to authorize it to assess in aid of "The Chipman Memorial Hospital" in said town); and cap. 74 (The town may issue debentures); and cap. 78 (authorized to aid the Maritime Edge Tool Company); N.B., 1904, cap. 46 (an Act to authorize a water system); 1905, cap. 65 (an Act relating to certain agreements between the town of, and C. P. Railway); 1906, cap. 57 (an Act amending Act, 1904, cap. 46); cap. 58 (an Act to amend); 1907, cap. 104 (an Act to amend); 1907, cap. 105.
Town, school trustees, N.B., 1894, cap. 39.
Valley Park, N.B., 1874, cap. 87.
St. Stephen's Bank, N.B., 6 W. IV., cap. 32; 8 W. IV., cap. 9; 16 Vic., cap. 52; 30 Vic., cap. 69; Ca., 1890, cap. 43.
Church, Montreal, Que., 1875 (2), cap. 74; 1885, cap. 41.
Church, St. John, N.B., 1868, cap. 40; 1869, cap. 38; 1880, cap. 31.
Presbyterian Church, in town of St. Stephen, N.B., 1888, cap. 16.
Presbyterian Church, Amherst, N.S., 1899, cap. 180.
St. Sulpice, The Ecclesiastics of the Seminary of St. Sulpice of Montreal, 2 (3) Vic., cap. 50; 3-4 Vic., cap. 30; Ca., 1845, cap. 42; 1854, cap. 3, sec. 35.
St. Sylvestre, Ca., 1845, cap. 21, 1852-3, cap. 152, sec. 13; registration of deeds, Que., 1894, cap. 53.

St. Theodore d'Acton, Ca., 1863 (2), cap. 9, sec. 19; Que., 1894, cap. 67.

St. Therese, Petit Seminaire de, Ca., 1845, cap. 100.
Village, Ca., 1847, cap. 7; Que., [illegible] cap. 42.

Ste. Therese de Blainville, village of, Que., 1873-4, cap. 42.

St. Thomas, Board of Trade, Ca., 1869, cap. 48.
Cemetery Co., Ont., Ca., 1865 (1), cap. 58; Ont., 1874 (1), cap. 95; 1901, cap. 97 (purchase of additional lands authorized.—it may sell part of the present cemetery, etc).
Church, Dover East, Ont., 1890, cap. 145.
Church, Hamilton, Ont., 1896, cap. 119.
Church, Montreal, Que., 1889, cap. 110.
Church of England Parish, Ont., 1886, cap. 90; 1893, cap. 112.
City, Ca., 1860, cap. 89; 1864, cap. 74; 1892, cap. 43; 1894, cap. 76; Ont., 1870-71, cap. 59; 1881, cap. 46; 1885, cap. 69; 1890, cap. 102; 1891, cap. 79; 1893, cap. 69; 1898 (1), cap. 51; 1901, cap. 69 (authorized to issue debentures to pay cost [illegible] rebuilding Wilson's Bridge); 1903, cap. 79; 1905, cap. 75; 1906, cap. 95; 1907, cap. 88; F. 1908, cap. 22; 1909, cap. 19.
Curtis, Cemetery, Ont., 1874 (2), cap. 89.
(Ont.), Independent port of entry and warehousing port, Ca., 1879, p. xlvii.
Parish, Ont., 1886, cap. 90; 1893, cap. 112.
Parish, Que., 1905, cap. 71 (an Act to annex to the parish of, and to the county of Joliette certain lots of the official plan and book of reference of the parish of Lanoraie, in the county of Berthier); 1907, cap. 153 (to ratify deed of sale).
(Quebec), Ca., 1863, cap. 55; Harbour Masters' Acts apply to, Ca., 1886, p. lxiv.
Radial Electric Ry. Co., Ont., 1895, cap. 111.
Railroad and City Young Men's Christian Association of St. Thomas, Ont., 1908, cap. 144 (incorp.).
Street Ry. Co., Ont., 1878, cap. 53; 1898 (1), cap. 51; 1903, cap. 111.
Town, Ca., 1860, cap. 89; 1864, cap. 74; 1869, cap. 49.
Young Women's Christian Association, Ont., 1908, cap. 146 (incorp.).

St. Thomas de Foucault, Ca., 1863 (1), cap. 55.

St. Thomas de Montmagny, edict, 3rd March, 1722.

St. Tite des Caps, Que., 1872, cap. 41.

St. Ubalde, Que., 1872, cap. 30.

St. Urbain de Windsor, Que., 1872, cap. 39

St. Valere de Bulstrode, Ca., 1861, cap. 76; 1863 (2), cap. 27, sec. 2; Que., 1878 (1), cap. 26, sec. 4, sub-sec. 7; 1889, cap. 61; 1890 (1), cap. 78.

St. Valerien de Milton, Ca., 1863 (2), cap. 9, secs. 17 and 18.

St. Valiere, Hotel Dieu, at Chicoutimi, Que., 1885, cap. 43.

St. Viateur, Clercs Paroissiaux ou Catechistes de, Que., 1876, cap. 58.

St. Victoire d'Arthabaska, Ca., 1864, cap. 65; Que., 1890 (1), cap. 78, secs. 25 to 31.

St. Victor de Tring, Ca., 1863 (2), cap. 29; Que., 1870 (1), cap. 39; 1875 (1), cap. 31.

St. Vincent, Harbour, Ca., 1863 (1), cap. 51; 1866, cap. 78.

Township, Ca., 1863 (1), cap. 51; 1866, cap. 78; Ont., 1868-69, cap. 69.

St. Vincent de Paul of Montreal, Que., 1875 (1), cap. 29, sec. 1, sub-sec. 3.

Brothers of Charity of. *V.* Brothers.

Les Freres de, Que., 1907, cap. 133 (incorp.).

Of Quebec, Que., 1902, cap. 102 (incorp.).

Penetentiary, Ca., 1887, cap. 52; 1893, cap. 33; 1895, caps. 41 and 42.

Society, Charlottetown, conference of, P.E.I., 1885, cap. 11.

Society, Halifax, incorporated, N.S., 1868, p. 53.

St. Vital, Parish, Ma., 1877, cap. 3; 1879, cap. 18; 1880, cap. 10.

St. Vital de Lambton, Ca., 1866, cap. 66.

St. Wenceslas, Ca., 1864, cap. 63, sec. 3.

St. Zephirin de Courval, Que., 1886, cap. 54.

St. Zephirin de Stadacona, Que., 1908, cap. 98

Strathcona Fire Insurance Co., Que., 1908, cap. 122 (incorp.).

Sub-contractors' rights, Ont., 1893, cap. 24.

Securing the liberty of the subjects. *V.* Habeas Corpus.

Submarine Cable. *V.* Telegraphic.

Telegraph Act. *V.*, Telegraph.

Subpoena, N.W.T. R. O., 1888, No. 58.

Subscriptions to newspapers. *V.* Newspapers.

To public works. *V.* Public.

Subsidiary High Court of the Ancient Order of Foresters in the Dominion of Canada, Ca., 1898, cap. 91 (incorp.); Ont., 1901, cap. 106; Ca., 1908, cap. 108. *V.* Foresters.

Subsidies, Ca., R.S., 1886, cap. 46; Ca., 1889, cap. 2 (ocean steamship subsidies); 1893, cap. 5 (repealing Ca., 1889, cap. 2, sec. 2); 1894, caps. 5 and 8; 1896 (1), cap. 3; 1899, cap. 7; 1900, cap. 8 and cap. 9; 1901, cap. 6 (amend. *re* ocean steamship subsidies); and cap. 7 (in aid of certain railways therein mentioned); 1903, caps. 56 and 57; 1904, caps. 33, 34; 1906, cap. 43; Ca. R. S., 1906, cap. 28; Ca., 1907, cap. 40; 1908, caps. 63 and 68.

N.S., 1888, cap. 21; N.S. R. S., 1900, cap. 84 (of vessels in receipt of subsidies from the Provincial Treasury; to carry passengers at fair rates, etc.); B.C., 1897, cap. 38.

Que., 1901, cap. 2 (repayment of, by railway companies); and cap. 28 (*re* municipal); 1902, cap. 2 (*re* certain subsidies); 1904, cap. 2 (aid to certain railways, etc.); 1906, cap. 4 (*re* subsidies to certain railway companies).

Ont. R. S., 1897, cap. 210; 1898, cap. 22; an Act respecting subsidies to railways, etc., 1900, cap. 29; aid to certain railways,

Subsidies.—Continued.

1900, cap. 28; 1901, cap. 22 (railway grants); 1902, cap. 25 (aid to railways); 1903, cap. [illegible] 1904, cap. 18; 1906, cap. 19; 1907, cap. 23, sec. 45. V. also Railways.

Ma. R. S., 1902, p. lxv.

B.C., 1901, cap. 32 (to authorize a loan of five million dollars to aid construction of railways and other public works).

Subsidised Works' Labour Regulation. V. Labour.

Substitution, Eustache Prudhomme, respecting. Que., 1900, cap. 114.

Substitutions, Que., 1898, cap. 44. V. Civil Code.

Suburban Electric Company, Limited, N.S., 1903, cap. 211 (incorp.).

Development Company, Limited, N.S., 1901, cap. 137 (incorp.); 1903, cap. 239 (amendment).

Park Railway Company, Ma., 1899, cap. 54 (incorp.).

(The) Rapid Transit Company, Ma., 1902, cap. 71 (incorp.); 1904, cap. 86 (to amend).

Tramway and Power Co., Que., 1904, cap. 77 (incorp.). V. 1907, cap. 80; 1908, cap. 111 (charter amended).

Succession Duties, Ca., 1897, p. viii. and ix.

Que., 1892, cap. 17; 1894, cap. 16; 1895 (1), cap. 16; 1895 (2), cap. 17, 18; 1903, cap. 20 (amendments); 1906, cap. 11 (an Act amending and consolidating the Act respecting succession duties); 1907, cap. 14.

Ont. R. S., 1897, cap. 24, Ont., 1899, cap. 9; 1901, cap. 8 (The Succession Duty Amendment Act); 1902, cap. 12, sec. 6 (amending the Succession Duty Act); 1905, cap. 6; 1906, cap. 19, sec. 11; Consolidated, 1907, cap. 10, 1908, cap. 33, sec. 21; Consolidated, 1909, cap. 12.

Ma., 1893, cap. 31 (The Succession Duties' Act); 1896, cap. 27; 1900, cap. 51; 1901, cap. 48 (amending Succession Duties' Act of Succession, 1893); 1902, cap. [illegible] (amending the Succession Duties' Act); R. S., 1902, cap. 161; Ma., 1905, cap. 45.

B.C. R. S., 1897, cap. 175 (Succession Duties' Act); B.C., 1899, cap. 68; 1900, cap. 35 (Succession Duty Act Amendment Act, 1900); 1901, cap. 53 (Succession Duty Amendment Act, 1901); 1907, cap. 39 (amending Succession Duty Amendment Act, 1901).

N.B., 1892, cap. 6; 1893, cap. 15; 1894, cap. 6; 1896, cap. 42 ("The Succession Duty Act, 1896"); 1897, cap. 36; 1901, cap. 25 (amending the Succession Duties' Act 1896); 1902, cap. 31 (amending the Succession Duties' Act); N.B. C. S., 1903, cap. 17 (The Succession Duty Act).

N.S., 1892, cap. 6; 1894, cap. 29; 1895, cap. 8; 1897, cap. 6; 1898, cap. 8; 1900, cap. 27; N.S. R. S., 1900, cap. 14 (The Succession Duty Act); N.S., 1901, caps. 32 and 33 (both amending the "Succession Duties' Act").

N.W.T., 1903 (2), cap. 5 (The Succession Duty Ordinance).

MICROCOPY RESOLUTION TEST CHART

(ANSI and ISO TEST CHART No. 2)

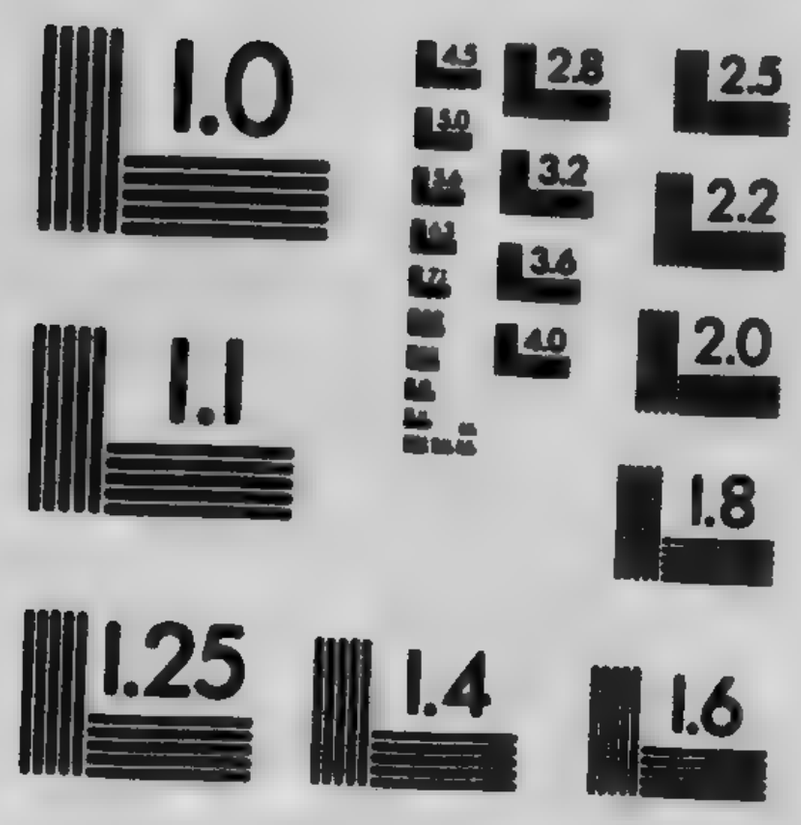

APPLIED IMAGE Inc
1653 East Main Street
Rochester, New York 14609 USA
(716) 482 - 0300 - Phone
(716) 288 - 5989 - Fax

Successions. *V.* Devolution of Estates; *V.* Civil Code.

Sudbury & Nipissing Ry. Co., Ont., 1893, cap. 100; 1900, cap. 122.
And Wahnapitae Railway Company, Ca., 1899, cap. 90.
Copper Cliff and Creighton Electric Ry. Co., Ont., 1903, cap. 17.
Judicial District, Ont., 1907, cap. 25; 1908, cap. 33, sec. 32; 1909, cap. 26, sec. 10.
Railway from Parry Sound towards, Ca., 1899, cap. 7 (subsidy).
Town, Ont., 1892, cap. 88; 1896, cap. 93; 1900, cap. 100.

Sudbury Junction and River Pic (O), better preservation of peace in vicinity of public works, Ca., 1884, p. xcv.

Suffrage, Manhood, Ont. R. S., 1897, cap. 8; Ont., 1898 (1), cap. 4; 1899, cap. 11; 1900, cap. 3; 1901, cap. 12, sec. 3 (amendment Ont. R. S., cap. 3); 1902, cap. 6 (amending the Manhood Suffrage Registration Act); 1906, cap. 6; consolidated, 1907, cap. 5; Ma., 1900, cap. 25 (Manhood Suffrage Registration Act; 1901, cap. 12, secs. 3 and 4 (amending the Manhood Suffrage Registration Act); 1902, cap. 6 (amending the Manhood Suffrage Registration Act). *V.* Voters *V.* Elections.

Sugar, computation of duty on, Ca., 1887, p. cxxv.
Refineries, Aldwell's, exempted from seizure, Ont., 1869, cap. 71; 1870-1, cap. 78.
Regulations concerning, Ca., 1879, p. lii.
Tare of packages containing, Ca., 1887, p. cxxix.
Taxation of, N.S., 1879, cap. 28; N.S. R. S., 1884, p. 8 of Appendix.

Sugar Beet cultivation of, Que., 1895 (1), caps. 4 and 9. *V.* Beet Root.
N.W.T., 1901, cap. 24 (*er* exemption from taxation of beet sugar factories); 1902, cap. 24 (exemption of factories from taxation); Ont., 1901, cap. 11 (an Act respecting the encouragement of the Sugar Beet Industry); 1904, cap. 9; Alberta, 1906, cap. 37.

Suits, where they may be brought, Que., 1900, cap. 41.

Suitors' Fund, Ma., 1886, caps. 14 and 36; Ma. R. S., 1891, cap. 129; 1897, cap. 28; 1900, cap. 45; Ma. R. S., 1902, cap. 162; B.C., 1890, cap. 10.

Sullivan Estate, Henry, road, Ca., 1851, cap. 39.

Sumas Dyking, B.C., 1878, cap. 6; 1879, caps. 14 and 15; 1883, cap. 10; 1884, cap. 9; B.C. U. S., 1888, Nos. 59, 60, 61, 62, 63.
Development Company, Ltd., B.C., 1905, cap. 71 (an Act *re*).
Reclamation Co., B.C., 1892, cap. 59; B.C., 1893, cap. 43.

Summary Administration of criminal justice, Ca. R. S., cap. 176. *V.* Criminal Code.
Convictions, Ca. R. S., 1886, cap. 178; 1888, cap. 45; 1889, cap. 45. *V.* Criminal Code.
Ont. R. S., 1877, cap. 74; Ont., 1885, cap. 19; R. S., 1887, cap. 74: 1890, cap. 24; Summary Convictions and appeals to General Sessions, Ont. R. S., 1897, cap. 90; 1901, cap. 13; 1902, cap. 12, secs. 14 and 15; 1903, cap. 7, sec. 6; 1904, cap. 10;

Summary Convictions.—Continued.
1907, cap. 23, sec. 6; 1908, cap. 33, sec. 28; Ont. R. S., 1897, cap. 92 (appeals from, to County Court). V. Justice of the Peace. V. Appeals.
B.C. R. S., 1897, cap. 176 (Summary Convictions' Act); B.C., 1899, cap. 69; 1901, cap. 54 (amending Summary Convictions' Act), 1897, accused may be admitted to make answer and defence, and examine and cross-examine witnesses, etc., etc.).
N.S. R. S., 1884, cap. 103; 1899, caps. 35 and 36; 1890, cap. 38; N.S. R. S., 1900, cap. 161 (The Nova Scotia Summary Convictions' Act); N.S., 1903-4, cap. 40 (amending N.S. R. S., 1900, cap. 161).
Ma., 1891, cap. 12; Ma. R. S., 1891, cap. 143; 1893, cap. 32; Ma. R. S., 1902, cap. 163.
N.B. C. S., 1877, cap. 62 and p. 1091; 1898, cap. 14; N.B. C. S., 1903, cap. 123 (The Summary Convictions Act).
Trespassers. V. Trespass.
Trials, Ca. R. S., 1886, cap. 176; 1889, cap. 46; N.W.T. R. O., 1888, No. 42; 1891-2, No. 14. V. Criminal Code.
Summerlea, town, Que., 1895 (1), cap. 57; 1899, cap. 67.
Summers Edgar W., and Hadley H. (*re* patent), Ca., 1907, cap. 136.
Summerside (N.S.), Antigonish Co., N.S., 1869, cap. 45.
Bank, P.E.I., 28 Vic., cap. 14; Ca., 1890, cap. 44.
Baptist Church, P.E.I., 1869, cap. 28
Cemetery Co., P.E.I., 1875, cap. 25.
Christian Church in Summerside, P.E.I., 1904, cap. 18 (to incorporate).
Court House and Gaol, P.E.I., 1873, cap. 27.
Electric Co., Ltd., P.E.I., 1896, cap. 17.
Inspection Division, Ca., 1876, p. xc.
Outport, Ca., 1878 p. xxx.
Pilotage by-laws, Ca., 1878, p. lxvii.
Presbyterian Church, P.E.I., 1871, cap. 37; 1876, cap. 13; 1883, cap. 27.
Railway to Richmond Bay, Ca., 1890, cap. 5.
Shipping Office, Ca., 1880, p. cxxiii.
Stipendiary Magistrate, 1876, cap. 21; 1877, cap. 11.
(P.E.I.), Town, P.E.I., 1873, caps. 26, 27; 1874, cap. 17; 1876, cap. 21; 1877, cap. 11; 1878, cap. 15; 1886, cap. 11; 1890, cap. 12; 1892, cap. 35; 1893, cap. 12; 1896, cap. 10; 1897, cap. 10; 1898, cap. 26; 1900, cap. 12; 1901, cap. 25 (amending and adding to Act of incorporation of 1886); 1903, cap. 18; 1904, cap. 13; 1905, cap. 16; 1907, caps. 20 and 22.
Sun Insurance Co., of Montreal, Ca., 1870, cap. 58.
Life Assurance Co., of Canada, Ca., 1865 (1), cap. 43; 1870, cap. 58; 1871, cap. 53; 1882, cap. 100; Que., 1888, cap. 119; Ca., 1897, cap. 82. V. Que., 1908, cap. 161.
Mutual Life Insurance Co., of Montreal, Ca., 1882, cap. 100.
Publishing Co., N.B., 1882, cap. 82; 1883, cap. 52.

Sunbury County, N.B., 1870, cap. 38; 1872, cap. 25; 1873, cap. 61; 1874, cap. 51; 1878, cap. 29; 1890, cap. 24; 1901, cap. 12 (to provide for the development of the coal areas in the counties of Queen's and Sunbury), 1902, cap. 41 (an act further relating to the development of the coal areas in the counties of Queen's and Sunbury); 1907, cap. 109 (an Act *re* assessment); 1907, cap. 110 (an Act *re* police).

County, Canada Temperance Act in, Ca., 1882, p. cxxiii.

County Court, N.B., 1899, cap. 35. *V.* Courts.

And Queen's County Ry. Co., N.B., 1874, cap. 72; 1877, cap. 46.

Sunday Desecration, Que., 1907, cap. 42 (Act respecting Observance of). *V.* Sabbath.

Observance. *V.* Lord's Day, Sabbath.

School Union, Que., 1888, cap. 61.

Sundridge, village, Ont., 1889, cap. 72; 1895, cap. 87.

Sunnidale Township, survey of, Ont., 1887, cap. 67.

Sunnybrae Cemetery Co., of French River, N.S., 1893, cap. 219.

Railway to County Harbour, Ca., 1899, cap. 7 (subsidy).

Sunny Hill Cemetery Co., Guysborough county, N.S., 1897, cap. 159.

Sunny Side and Springfield, united townships, Ma., 1875, cap. 44.

Superannuated Preachers' Annuitant Society, in connection with the Methodist New Connection Church of Canada, Ont., 1873, cap. 147.

Superannuation, Ca., R. S., 1886, cap. 18; Ca., 1888, p. iii and xxxvii.; 1890, p. xxx.; 1893, cap. 12; 1897, cap. 15; 1898, cap. 17 (repealing it by Civil Service Retirement Act); Ca., 1903, cap. 10 (to amend); Que., 1876, cap. 10; Ma. 1834, cap. 43; Ma., 1888, cap. 11. *V.* Officers. Public Schools.

Superintendent, of Education. *V.* Education Department, Ont.

Of Insurance and Director General of Public Health, Ca., 1905, cap. 46; Ca., 1908, cap. 69.

Superior Bank of Canada, Ca., 1872, cap. 59; 1873, cap. 79; 1874, p. 76.

And James Bay Railway Co., Ont., 1900, cap. 123 (incorp.); 1906, cap. 122.

And Western Ontario Railway Co. *V.* Ont., 1909, cap. 69.

Copper Co., Lim., Ont., 1907, cap. 117.

Court, Act to amend the Constitution of the Superior Court, Que., 1895 (2), cap. 24; 1897, caps. 29, 31; 1898, cap. 20; 1899, cap. 29; 1907, cap. 31; 1908, cap. 38). *V.* Courts.

Education. *V.* McGill University.

Silver Islands Mining Co., Ont., 1871-72, cap. 94.

Supervisors of public grounds, N.S. R. S., 1884, cap. 59; N.S. 1885, cap. 10; 1892, caps. 29 and 30 [illegible], cap. 1, cap. 6; N.S. R. S., 1900, cap. 85 (appointment of; title of public grounds vested in them: leases, how made, etc.).

Supplementary Revenue. *V.* Revenue.

Supply. *V.* Legislature.

Supreme Court, in Equity; practice and proceedings in, N.B., 1899, cap. 25. *V.* Courts.

Supreme.—Continued.
Court of Canada, Ont. R. S., 1897, cap. 49.
Court of the Independent Order of Foresters V. Foresters.
Court of Judicature of Ontario, Ont. R. S., 1897, cap. 51.
Court of Juudicature, N.S. R. S., 1900, vol. 2, page 860 (special criminal sittings). V. Courts.
Court of the Northwest Territories, Ca., 1900, cap. 44. V. Courts.
Court Act. V. Courts.
Heating Co. V. Welland.
Legion Select Knights of Canada, Ont., 1891, cap. 106.
Sureties, certain incorporated companies accepted as, Ont. R. S., 1897, cap. 220. V. Officers.
Act respecting, Ont., 1899, cap. 12; N.S., 1899 cap. 33.
To, or for firms not answerable after change in partnership, N. S. R. S., 1900, cap. 144.
Guarantee Companies may become, Que., 1900, cap. 44.
Incorporated Sureties for officials; N.S. R. S., 1900, cap. 134 (bonds of policies of guarantee companies may be accepted, etc., etc.).
Surety and Guarantee Companies. V. Companies.
Bonds, N.B. C. S., 1903, cap. 67 (an Act respecting, by guarantee companies).
Surgeons, Veterinary V. Post, Veterinary Associations. V. Physicians and Surgeons.
Surgery. V. Medicine.
Surrey public works in district of, B.C., 1892, cap. 60.
Surrogate Courts, Ont. R. S., 1897, cap. 59; 1898, cap. 14; 1901, cap. 12; 1902, cap. 12, sec. 11; 1903, cap. 7, sec. 7; 1904 cap. 10; 1905, cap. 14; 1907, cap. 23, sec. 31; 1908, cap. 33, sec. 24; 1909, cap. 32. V. Courts.
Survey, geological. V. Geological.
Of Lands, Ont. R. S., 1897, cap. 181; 1900, cap. 17, sec. 22; 1901, cap. 12; 1904, cap. 10, sec. 43; 1907, cap. 31.
Surveying of township boundaries, P.E.I., 1902, cap. 15 (an act respecting)).
Que., 1907, cap. 27 (Act to Provide for grant to found a Chair of).
Surveyor General, N.B., 1903, cap. 19 (authorized to purchase lands from the New Brunswick Railway Company, and to dispose of the same to bona fide settlers.
General. V. Public Lands Act, Ont. R. S., 1897, cap. 2[illegible], sec. 5.
Surveyors of highways, N.S. R. S., 1900, cap. 78. V. Highways.
And Survey of Lands, Ca., 1860, cap. 139; Ca., 1907, caps. 12 and 13; Ca., 1908, cap. 21; Que., 1880, cap. 23; 1882, cap. 16; U.S. Que., 1888, p. 152; Que. R. S., 1888, art. 4084, 4129; Que., 1889, cap. 41; 1894, cap. 38; 1902, cap. 26 (amendment).
(Land), Ont. R. S., 1897, cap. 180; 1898, cap. 18; 1899, cap. 11; 1900, cap. 22; 1904, cap. 10, sec. 42.
P.E.I., 1883, cap. 5.

Surveyors.—Continued.
B.C. R. S., 1897, cap. 22 (Land Surveyors); cap. 178 (Official Survey of Lands); B.C., 1899, cap. 71 (Special Survey Act, 1899); B.C., 1903, cap. 23; 1905, caps. 7 and 48; 1906, cap. 6; 1907, cap. 41.
Ma. R. S., 1891, cap. 121 (The Land Surveyors' Act), and 142; Ma., 1894, cap. 33; 1895, cap. 43 (Special Survey Act); 1897, cap. 32; 1898, cap. 46 (amend. Special Survey Act); 1899, cap. 40 (amend. Special Survey Act); 1902, cap. 51 (amending the Land Surveyors' Act; Examinations to be conducted by University of Manitoba, or Department of Education; also *re* Civil Engineers, etc., etc.); R. S., 1902, caps. 134 and 158; Ma., 1904, cap. 61; 1905, cap. 48; Land Surveyors' Act, Ma., 1906, cap. 86 (to amend).
N.S., 1874, cap. 9; 1881, cap. 11.
N.B. C. S., 1877, cap. 17; 1899, caps. 13 and 20; 1903, cap. 55 (*re* land surveyors and the survey of land). *V.* also Lands.
Of Lumber, Law respecting fees of, amended, N.S., 1876, p. 72.
Sussex District or Stipendiary Magistrate and lock-up house, N.B., 1874, cap. 30.
Church Avenue United Baptist Church, N.B., 1907, cap. 55 (an Act to incorporate).
Dairy School, N.B., 1907, cap. 44 (an Act relating to).
Institute Co., N.B., 1871, cap. 68.
Land and Stock Co., Ca., 1885, p. clv.
Lime and Plaster Co., N.B., 1874, cap. 98; 1875, cap. 120.
Manufacturing Company (The), N.B., 1903, cap. 98 (incorp.).
N.B., 1904, cap. 56 (an Act to incorporate town of); 1905, cap. 68 an Act *re* water supply).
Outport, Ca., 1879, p. xlviii.
Studholm & Havelock Ry. Co., N.B., 1895, cap. 84; 1889, cap. 55.
Village, N.B., 1879, cap. 40; 1886, cap. 47 (to provide increased fire protection for the); 1894, cap. 56; 1895, cap. 43; 1900, cap. 52; 1901, cap. 59 (amending Act of 1886); 1902, cap. 70 (amending 49 Vic., cap. 47).
Water and Electric Co., N.B., 1896, cap. 106.
Sussex Corner Hall Co., Ltd., N.B., 1897, cap. 71.
Sussex Station, Railway to Havelock, Ca., 1894, cap. 4.
Sutherland, William, admitted to practice as a surgeon dentist after examination, Que., 1900, cap. 124.
Sutton, Fairmount Cemetery Co., Que., 1876, cap. 62.
Mining Co., Ca., 1863 (2), cap. 66.
Swan River, Man., Judicial Division established, Ma., 1901, p. 12.
Rural Municipality, Ma., 1902, pp. iii.-iv. (Proclamation establishing).
Swayze, John, road, Ca., 1857, cap. 205.
Sweden and Norway and Great Britain, treaties between. *V.* Treaties.

Sweetsburg, Sweet Cemetery Co., 33 Vic., cap. 31.
Village, Ca., 1849, cap. 38; 1857, cap. 44; Que., 1875 (1), cap. 19.
Swine, to prohibit running at large, B.C., 1881, cap. 22; 1887, cap. 31; P.E.I., 1876, cap. 13.
Breeders' Association. V. Agriculture and Arts Act, Ont.
Importation of, and slaughter in bond, Ca., 1880, p. xxxii. and xl.; 1882, p. xxxix.; 1884, p. ix.; 1887, p. cxxii' into Manitoba; N.B., 1896, cap. 7.
Swiss Confederation and Great Britain, treaty between. V. Treaties.
Sydenham Glass Co., of Wallaceburg, Ltd., Ont., 1898 (1), cap. 71.
Harbour Co., Ca., 4-5 Vic., cap. 56. V. Oshawa, 1878, cap. 30.
Mountain Road Co., 4-5 Vic., cap. 80; Ca., 1851, cap. 150.
River, Ca., 1872, p. 147.
Sydney (N.S.), Boot and Shoe Co., N.S., 1869, cap. 65.
Academy, to authorize sale of, N.S., 1852, p. 89.
And Bras d'Or Steamb at Company, incorporated, N.S., 1865, p. 151
And East Bay Railway Company, Limited, N.S., 1903-4 cap. 141 (incorp.).
And East Bay Ry. Co., N.S., 1872, cap. 39.
And Glace Bay Railway Company, Limited, N.S., 1902, cap. 160 (incorp.).
And Louisburg Coal and Ry. Co., Ltd., N.S., 1865, p. 124; 1881, cap. 73.
Antigonish and, Steamboat Company incorporated, N.S., 1872, p. 141.
Carnival Association (The), N.S., 1905, cap. 181 (incorp.).
Catholic Men's Club, N.S., 1902, cap. 205 (incorp.); 1903, cap. 272 (amendment).
Cemetery Company, Hardwood Hill, incorporated, N.S., 1882, p. 216.
City, N.S., 1903, cap. 174 (incorp.); 1903-4, cap. 63 (amendment of N.S., 1903, cap. 174), and cap. 64 (to enable it to borrow money for extension of its sewerage system), and cap. 65 (to enable the city to grant a bonus and exemption from taxation to the Sydney Cement Company, Limited), and cap. 66 (to enable the city to grant a bonus and exemption from taxation to the Sydney Manufacturing Company, Limited); 1905, cap. 59 (amending N.S., 1903, cap. 174), and cap. 60 (to confirm assessment roll and rate books of, for the year 1904), and cap. 61 (*re* assessment of the Dominion Coal Company, Ltd., in the city of), and cap. 62 (to enable the city to exempt from taxation the buildings, machinery and stock of the Canada Nail and Wire Works, Ltd.); 1906, cap. 77 (amending N.S., 1905, cap. 62), and cap. 78 (amending N.S., 1903, cap. 174), and cap. 79 (amending N.S., 1905, cap. 59), and cap. 80 (*re* poll tax in the city of).
Club, N.S., 1879, cap. 91.
Coal Co., N.S., 1898, cap. 138.

Sydney.—Continued.
Coal Mining Co., N.S., 1870, cap. 57; 1882, cap. 83; 1884, cap. 81.
Common, N.S., 1900, cap. 68.
Concerning the new court house and jail at, N.S., 1870, p. 43.
Co-operative Society, Limited (The), N.S., 1905, cap. 164 (incorp.).
Cornet Band, N.S., 1899, cap. 195.
Court House and Gaol, N.S., 1867, cap. 96; 1869, caps. 28 and 43.
"Daily Post" Publishing Company, Limited, N.S., 1901, cap. 141 (incorp.); 1902, cap. 188 (amending N.S., 1901, cap. 141; 1903, cap. 245 (amendment).
Exemption from provisions of section 183, chapter 99, N.S. R. S., 1900, of any bridge or bridges to be built by the city over the railway of the Dominion Coal Company, Limited, at Charlotte Street or Bentinck Street, etc., N.S., 1906, cap. 159.
Ferry Company, Limited, N.S., 1900, cap. 175.
Flour Mills Company, Limited, incorporated, N.S., 1900, cap. 140.
For the construction of a bridge over Sydney River. N.S., 1871, p. 32.
Free Church Congregation, N.S., 1884, cap. 60.
Fur Company, Limited, N.S., 1903-4, cap. 171 (incorp.).
Gas Co., N.S., 1872, cap. 95.
Gas and Electric Light Co., Ltd., N.S., 1888, cap. 125.
Harbour, Ca., 1879, cap. 30.
Harbor Pilots' Relief Fund Society, Limited, N.S., 1903-4, cap. 187 (incorp.).
Hardware Company, Limited, N.S., 1901, cap. 140 (incorp.).
Hotel Co., N.S., 1873, cap. 71.
Industrial and Provident Society, incorporated, N.S., 1868, p. 52.
International Pier, Ca., 1880-81, p. xxvii.
Lawn Tennis Club, N.S., 1893, cap. 212.
Literary Club, N.S., 1891, cap. 172.
Lyceum Club (The), N.S., 1905, cap. 172 (incorp.).
Manufacturing Company, Limit[illegible] 1900, cap. 141 (incorp.); N.S., 1903-4, cap. 183 (amend[illegible]
Mines, cap. 63, R. S., commi[illegible] eets extended to, N. S., 1868, p. 31.
Mines, Town of, N.S., 1899, [illegible] may borrow money for school purposes); 1901, cap. 86 (amending act, N.S., 1899, cap. 85).
Pilotage, District, Ca., 1877, p. lxxx; 1878, p. lxxxi; 1885, p. cxlii; 1886, p. lx; 1887, p. clxxv and clxxix; 1882, p. lxii, Portwarden's fees.
Printing Company, Limited, incorporated, N.S., 1900, cap. 156; amended, N.S., 1900, cap. 177.
Property at, revested in the Crown, N.S., 1880, cap. 28.
Quarantine Station, Ca., 1885, p. xlix; 1886, p. xi., officers.
Railway to Louisburg, Ca., 1885, cap. 59; 1892, cap. 5.

Sydney.—Continued.
Real Estate Company, Limited, incorporated, N.S., 1900, cap. 142; 1902, cap. 173 (amending N.S., 1900, cap. 142); 1903-4, cap. 174 (amendment).
Rink Company, Limited, N.S., 1903, cap. 230 (incorp.).
River, bridge over, N.S., 1871, cap. 31.
School Section No. 1, N.S., 1881, cap. 29.
Shipping Co., Ltd., N.S., 1892, cap. 161.
St. James' Presbyterian Church, trustees of, N.S., 1902, cap. 207 (incorp.).
Streets of, N.S., 1901, cap. 81 (Town authorized to close up streets, etc., etc.).
Tennis Association, Limited, N.S., 1903, cap. 288 (incorp.); 1903-4, cap. 203 (amendment).
To revest certain property in the Crown at, N.S., 1880, p. 148.
Town of, enabled to procure a fire engine, N.S., 1868, p. 30.
Act to incorporate, N.S., 1885, p. 207; amended, N.S., 1886, p. 470; amended, N.S., 1887, p. 291; amended, N.S., 1899, cap. 81.
Authorized to narrow Esplanade street, N.S., 1894, p. 112.
Expropriate land, N.S., 1899, cap. 84; amended, N.S., 1900, cap. 66.
Expropriation of land, etc., N.S., 1898, cap. 80.
Relating to the elections of wardens and councillors, N.S., 1888, p. 245.
Respecting right of way for railway extension, N.S., 1888, p. 291.
Sewerage, N.S., 1898, cap. 79; amended, N.S., 1900, cap. 67.
To appoint building inspector, N.S., 1900, cap. 70; 1902, cap. 74 (amending N.S., 1900, cap. 70).
To authorize revision of electoral lists of the town, N.S., 1903, cap. 167.
To borrow money to complete the water-works, N.S., 1893, p. 156.
To borrow money for waterworks and sidewalks, N.S., 1895, p. 415.
To borrow money to open streets, North Sydney, N.S., 1892, p. 196.
To borrow money for water system, N.S., 1897, cap. 56.
To borrow money for removal of Peters' Mill, N.S., 1898, cap. 81.
To borrow money to extend water system, N.S., 1899, caps. 82, 83.
To borrow money, N.S., 1900, caps. 62 and 67.
To borrow money, N.S., 1901, cap. 80.
To borrow money, N.S., 1902, cap. 69; and cap. 70 (amending N.S., 1902, cap. 69); 1903, cap. 162 (amending N.S., 1902, cap. 69).
To borrow money, N.S., 1902, cap. 71.
To borrow money to equip its fire department, N.S., 1902, cap. 72.

Sydney.—Continued.
Town of.—Continued.
To empower the municipality of Cape Breton to borrow money for the building of a court house in the town of, N.S., 1901, cap. 79; 1902, cap. 66 (to empower the municipality of the county of Cape Breton borrow money for the purpose of completing the new court house and county offices at Sydney).
To enable it to appoint a Board of Assessors, N.S., 1902, cap. 73.
To enable the town to borrow money for school purposes, N.S., 1903, cap. 161.
To enable the town to borrow two hundred and fifty thousand dollars for the purpose of encouraging a shipbuilding plant, N.S., 1903, cap. 163.
To enable the town to borrow sixty thousand dollars to extend the water system of the town, N.S., 1903, cap. 164.
To enable the town to erect a fire station in Ward II., N.S., 1903, cap. 165.
To enable town to provide money for support of a free public library, N.S., 1903, cap. 169.
To legalize jury lists for 1903 for the town, N.S., 1903, cap. 168.
To legalize proceedings of wardens and councillors, N.S., 1886, p. 241.
To legalize the assessment of the town, N.S., 1903, cap. 166.
To provide a system of water supply, N.S., 1892, p. 189.
To provide for revision of electoral lists, N.S., 1900, cap. 69.
To provide with gas, N.S., 1872, p. 72.
To validate the proceedings of the Town Council for the year 1902, N.S., 1902, cap. 75.
Water supply, etc., N.S., 1898, cap. 83.
Township of, North, town of, Act to supply town with water, N.S., 1896, p. 87.
Water-Works Co., Ltd., N.S., 1882, cap. 85; 1891, cap. 142.
Young Men's Christian Association, N.S., 1886, cap. 115; 1898, cap. 189.
Sydney's Ferry Co., Ltd., N.S., 1898, cap. 146.
Sydney Mines Athletic and Driving Association (The), N.S., 1906, cap. 184 (incorp.).
Industrial and Provident Society, N.S., 1868, cap. 44; 1898, cap. 158.
Sewerage, N.S., 1903, cap. 90 (*re* sewerage in the town of).
Town of, authorized to borrow money for school purposes, N.S., 1899, cap. 85; 1901, cap. 86 (amending N.S., 1899, cap. 85).
Town Council, authorized to enter into an agreement with the Nova Scotia Steel and Coal Company, Ltd., for supply of electric light, N.S., 1902, cap. 178.
To enable the town to borrow money, N.S., 1906, cap. 87
Water, N.S., 1902, cap. 81 (Act to provide Town of, with)
Young Men's Christian Association, N.S., 1905, cap. 176 (incorp.).
Sydney North. *V.* Sydney.

Sylvester, Boyd, relief, Ca., 1865 (2), cap. 115.
Richard, lease, Ont., 1885, cap. 61.
Symes, George Burns, substitution under will of, Que., 1881, cap. 86; 1894, cap. 99.
Syndicat (le) financier de l'Universite de Laval, Que., 1907, cap. 131.
Syndicates, Co-operative, Que., 1906, cap. 33 (an Act respecting certain syndicates may be formed, etc.); 1907, cap. 49.
Syndics, Apostoliques des Peres Franciscains de l'Observance, Que., 1893, cap. 88; 1899, cap. 97.
(Les) de Saint Edouard a Beauport, Que., 1907, cap. 115 (incorp.).
Synod Church of England in Canada, Ca., 1856, cap. 141; 1858, cap. 139; 1862, cap. 86; 1870, cap. 57; 1871, cap. 58; N.B., 32 Vic., cap. 6; Ont., 1870-1, cap. 79; 1878, cap. 25; 1887, cap. 48; Que., 1879, cap. 69; 1890 (1), cap. 123.
Diocese of Huron, Ca., 1858, cap. 65; 1861, cap. 125; Ont., 1869, caps. 56 and 57; 1870-71, cap. 81; 1874 (2), cap. 74; 1877, cap. 56; 1884, cap. 86; 1889, cap 93; 1890, cap. 145; 1891, cap. 99; 1901, cap. 102.
Diocese of Montreal, 7 Vic., cap. 48; Ca., 1851, cap. 171; Que., 1868, cap. 38; 1871, cap. 19; 1875 (1), cap. 63; 1883, cap. 49; 1890 (1), cap. 129; 1901, cap. 84 (amending Que., 1890, cap. 123); 1907, cap. 119.
Diocese of New Westminster, B.C., 1893, cap. 45 (incorp.); 1900, cap. 45 (amending Acts of Incorporation).
Diocese of Niagara, Ont., 1875-6, cap. 107; 1877, cap. 55; 1891, cap. 100; 1892, cap. 106; 1898 (1), cap. 72; 1902, cap. 110 (canon on differences confirmed, etc.).
Diocese of Ontario, 3, Vic., cap. 74; Ca., 1862, cap. 83; 1866, cap. 15; Ont., 1874 (2), cap. 80; Ont., 1875-6, cap. 109; 1877, cap. 50; 1893, caps. 110 and 111.
Diocese of Ottawa, Ont., 1896, cap. 117; 1898 (1), cap. 73. V. Ottawa.
Diocese of Qu'Appelle, Ca., 1884-85, cap. 33.
Diocese of Quebec, 7 Vic., caps. 48 and 68; Ca., 1851, cap. 171; 1866, cap. 148; Que., 1882, cap. 88; 1879, cap. 65; 1885, cap. 40
Diocese of Rupert's Land, Ma., 1886, cap. [illegible]; 1887, cap. 58.
Diocese of Saskatchewan, Ca., 1882, cap. [illegible]; 1884, cap. 103.
Diocese of Toronto, 7 Vic., cap. 68; Ca., 1852, cap. 175; 1856, 141; 1859, cap. 139; 1861, cap. 125; 1862, cap. 86; 1865 (1), cap. [illegible]; Ont., 1868-9, cap. 51; 1870-1, caps. 79 and 80; 1875-6, cap. [illegible]; 1878, cap. 69; 1884, caps. 89 and 90; 1891, cap. 101; 1899, cap. [illegible]
Of the Evangelical Lutheran Church, Ca., 1884-5, cap. 32.
Of Manitoba and the Northwest Territories, Ca., 1888, cap.
Of the Presbyterian Church, in connection with the Church of Scotland, incorporated, N.S., 1885, p. 183.
Of the Presbyterian Church of Canada, Ont., 1874 (2), cap. 75. V. Presbyterian Church.
Sale of Rectory Lands, Ca., 1863, caps. 16 and 17; Ont., 1876, cap. 16; 1877, cap. 17; 1878, cap. 18; 1879, cap. 19; 1880, cap. 20.

T. A. MacLean Manufacturing Company (Limited), The, P.E.I., 1901, cap. 37 (incorp.).
Tabernacle Church, Ont., 1909, cap. 156.
Tabusintac Boom Co., N.B., 1874, cap. 104.
Tache, de [illegible] H., sale of substituted property, Que., 1889, cap. 98.
Late Louis, ratification of sale of property, Que., 1889, cap. 99.
Rural Mun., Ma., 1880, cap. 1; 1881, cap. 3; 1883, cap. 1; 1884, cap. 11; 1886, cap. 52; 1887, cap. 10, sec. 2; 1890, cap. 55.
Tadousac, County, Ca., 1853, cap. 152; 1855, cap. 76, sec. 10; 1862, cap. 14, sec. 4; Que., 1886, cap. 24.
Hotel and Sea Bathing Co., Ca., 1865 (2), cap. 93.
Mun., Ca., 1863 (1), cap. 3.
Tagona Water and Light Co., Ont., 1895, cap. 119; 1899, cap. 77.
Tait, W. G. (sale to), Que., 1907, cap. 154.
Talbot, District, Ont., 7 W. IV., cap. 33; 1 Vic., cap. 26; 8 Vic., cap. 7.
Talmud Torah (Teaching Scriptures), of Montreal, Que., 1904, cap. 114 (incorp.).
Tamworth & Quebec Ry. Co., Ca., 1889, cap. 77.
Tapley, relief of Isabel, Ca., 1891, cap. 135.
Tara, village, Ont., 1899, cap. 84.
Targets for military practice, protection of, Ca., 1880, p. cxii.
Taschereau, I. T., & al., bridge, 58 Geo. III., cap. 20.
Tatamagouche (N.S.), Bay, Union Church at head of, N.S., 1871, cap. 83.
Harbour Masters' Acts extended to, Ca., 1878, p. lxxiii.
Pilotage District, Ca., 1878, p. cxvi., etc.; 1879, p. lxxxvi.
Town Hall, sale of, N.S., 1885, cap. 63.
Trustees of Presbyterian Church, N.S., 1873, cap. 84.
West, Union Church Cemetery, N.S., 1884, cap. 41.
Tatamagouche Mountain, sale of old Presbyterian Church at, N.S., 1885, cap. 62.
Taunton, James, road, Ca., 1856, cap. 37.
Taverns, closing of, Que. R. S., art. 1107.
Tavern Licenses. *V.* Licenses. *V.* Brewers and Distillers.
Taxation, assessment and, in School Districts. *V.* Assessment.
Of Patented Lands. *V.* Land Tax Act, Ont. R. S., 1897, cap. 26; (Territorial Districts), 1905, cap. 7; 1907, cap. 9. *V.* 1907, cap. 23, sec. 39.
Taxes, direct, on certain classes of persons, B.C. R. S., 1897, cap. 167; B.C., 1901, cap. 46 (to provide for the collection of a tax on persons ["Revenue Tax Act"]); B.C., 1904, cap. 45 (an Act to amend Revenue Tax Act); Que., 1892, cap. 15; 1893, cap. 15; 1894, cap. 11; repealed 1895 (2), cap. 16; P.E.I., 1894, cap. 4; 1899, cap. 20; P.E.I., 1901, cap. 10 (an Act to impose

Taxes.—Continued.

taxes on certain life insurance agents); N.B., 1889, cap. 27; 1892, cap. 5; 1896, cap. 34; 1900, cap. 43; N.W.T. C. S., 1903, cap. 19 (*re* imposition of certain taxes on certain life insurance agents); 1904, cap. 52 (an Act amending Act 1889, cap. 27); Ont., 1899, cap. 8.

An act giving certain powers to the [illegible] Court, relating to assessments for rates and taxes removed [illegible] writs of certiorari, N.B., 1901, cap. 16.

Confirmation of Sales of Land for, N.W.T., 1900, cap. 10; 1901, cap. 12 (former Act of 1900 repealed); 1903 (1), cap. 9 (amending N.W.T., 1901, cap. 12).

Income, P.E.I., 1894, cap. 2; 1897, cap. 4; 1900, cap. 5; 1901, cap. 8 (amending Act of 57 Victoria, *re* Income Tax); 1902, cap. 3 (amending P.E.I., 1894, 57 Vic., cap. 2).

On coal and coke, [illegible] a tax on; B.C., 1900, cap. 37 ("Coal Tax Act, 1900"); 1[illegible] cap. 49.

On Commercial [illegible]**ations, Incorporated Companies and Associations, etc., Que.**, 1882, cap. 22; 1883, cap. 17; 1885, cap. 11; Que. R. S., 1888, art. 1143; Que., 1892, cap. 16; 1894, cap. 14; 1895 (2), cap. 15; 1898, cap. 15; 1900, cap. 13; 1903, cap. 19 (amendment, tax on express companies, etc.); 1905, cap. 14 (amendments, *re* non-resident commercial travellers representing persons, etc., having no place of business in Canada, etc.), and cap. 15 (an Act to provide for a tax on transfers of shares, bonds, debentures or debenture-stock); 1906, cap. 10 (an Act imposing taxes upon commercial corporations, companies, partnerships, associations, firms and persons, and replacing sec. 17 of chapter 5 of title 4 of R. S. Q., 1888, as enacted by 59 Vic., cap. 15, sec. 1, and the Acts amending same), and cap. 12 (an Act to provide for a tax on transfers of shares, bonds, debentures or debenture stock, and repealing 5 Ed. VII., cap. 15); 1907, cap. 13; 1908, cap. 33 (school taxes); N.S. R. S., 1873, cap. 53; N.S. R. S., 1884, cap. 78; N.B. C. S., 1877, cap. 98; 1878, cap. 43; 1892, cap. 4; 1895, caps. 13 and 22; 1896, cap. 35; N.B. C. S., 1903, cap. 18 (*re* imposition of certain taxes on certain incorporated companies and associations); Sask., 1907, cap. 22 (The Corporations Taxation Act); B.C., 1878, cap. 5; P.E.I., 1894, cap. 3; 1899, cap. 18; 1900, cap. 6; 1901, cap. 9 (amendment *re* brewers, etc.); P.E.I., 1906, cap. 17 (to further amend certain taxes); 1907, cap. 4; Ont., 1899, cap. 8; Alberta, 1907, cap. 19; Ma., 1900, cap. 55 (The Corporations' Taxation Act); 1901, cap 51 (Amendment of Act); 1902, cap. 52 (Amendment of Act).

On Cotton Mills, N.S., 1899, cap. 21.

On Earnings of Railroad Companies, Ma., 1900, cap. 57 (Railway Taxation Act), and 58; R. S., 1902, cap. 166. *V.* Railway.

On Personal Property, B.C., 1888, cap. 34; 1904, cap. 53; 1907, cap. 49.

Taxes.—Continued.
Revenue. *V.* Revenue.
And Tax Sales, N.B. C. S., 1877, caps. 69 and 100 (Rates and Taxes, N.B., 1881, cap. 9 (amend. Act *re* Rates and Taxes), and caps. 1 and 23; 1883, cap. 10; 1885, cap. 24; 1892, caps. 18, 49; 1893, cap. 59; 1895, cap. 40; 1897, caps. 35 and 47; 1898, cap. 30; 1899, cap. 20 (amend. of "Rates and Taxes"); 1900, cap. 3; 1901, cap. 9 (amending 62 Vic., cap. 20); and cap. 33 (amending 44 Vic., cap. 9 (amending Act *re* Rates and Taxes); 1902, cap. 22 (amending N.B. C. S., cap. 100); 1903, cap. 42 (amending Act *re* rates and taxes in so far as the same relates to the county of Albert); N.B. C. S., 1903, cap. 170 (*re* rates and taxes), and cap. 171 (*re* taxes on unimproved granted lands for certain purposes); N.B., 1904, cap. 16 (an Act to amend); N.B., 1905, cap. 38 (an Act relating to county of Victoria); 1905, cap. 43 (an Act *re* C. S., amending); 1906, cap. 34 (an Act to amend); 1906, cap. 53 (an Act to exempt); 1906, cap. 56 (an Act to confirm, *re* taxes); 1907, cap. 21 (an Act to amend cap. 170, 1903).
Upon Subsidies to Railways, Que., 1895 (1), cap. 6.
B.C. R. S., 1897, cap. 179, cap. 180 (on Railways); B.C., 1904, cap. 52; 1907, cap. 42.
Ma., 1890, caps. 2, 53, 56; Ma. R. S., 1891, cap. 101; R. S., 1902, caps. 164 and 165; Ma., 1903, cap. 44; 1906, caps. 53, 87 and 88.
Que., 1849, caps. 11, 12, 13; 1895 (2), caps. 16 and 22 (Exemptions).
Ont. *V.* Assessments; Land Titles; Landlord and Tenant; Supplementary Revenue; Revenue.
P.E.I., 1894, cap. 21; 1901, cap. 7 (amending Assessment Act of 1894, Lien on Land, etc., sale for taxes, etc.); N.W.T., 1893, No. 19. *V.* Assessments.
Taxing Master, N.S., 1885, cap. 36; 1886, cap. 46; N.S. R. S., 1900, cap. 32 (of appointment duties and fees of).
Tay Navigation Co., 1 W. IV., cap. 10; 4 W. IV., cap. 42; 7 W. IV., cap. 75; 7 Vic., cap. 57.
Township. *V.* Ont., 1909, cap. 26, sec. 22.
Taylor James E., Ca., 1904, cap. 128 (relief of).
Robert & Co., Ltd., N.S., 1891, cap. 159; 1897, cap. 118.
William, name of, changed to Wm. Taylor Lindsay, Que., 1876, cap. 82.
Teachers' Association of Prince Edward Island, P.E.I., 1896, cap. 11.
Institutes. *V.* Public Libraries.
Pension Fund, Que., 1880, cap. 22.
Technical Education, Que., 1897, cap. 28.
School, Agricultural, and, for the Maritime Provinces, N.B., 1900, cap. 8; N.S., 1900, cap. 10.
School, Montreal, Que., 1907, cap. 25; 1907, cap. 24 (incorp.).
Agricultural and, N.S. R. S., 1900, cap. 58 (of the encouragement); N.S., 1901, cap. 18 (amendment). *V.* Agricultural.
Schools, Ont. R. S., 1897, cap. 301. *V.* Board of Education; Education Department.

Tecumseh Insurance Co. of Canada, Ca., 1882, cap. 105; 1886, cap. 93.
Teeswater & Inverhuron Ry. Co., Ca., 1887, cap. 90.
Village, Ont., 1878, cap. 31; 1895, cap. 88.
Telegraph between B.C. and the U. S., B.C., 1871, No. 53. *V.* California State Telegraph; B.C., 1871, No. 54, with Russia.
B.C. R. S., 1897, cap. 185.
Cables (submarine), Ca., 1885, pp. xxi. and xiii.; 1887, pp. xxx. and xxxi.; Ca., 1888, cap. 31. *V.* also Treaties.
Companies, Ont. R. S., 1877, cap. 151; Ont. R. S., 1887, p. 1465; 1895, cap. 55; Ont. R. S., 1897, cap. 192. *V.* 1904, cap. 10, sec. 74. *V.* Municipal Act, Ont.
Ca. R. S., 1886, cap. 132; Que. R. S., 1888, art. 4898.
For British Columbia, tariff rates, Ca., 1879, p. liv.
Lines in B.C., owned by Dominion Govt., Ca., 1880, p. cxliv.
Lines, secrecy by officers and persons employed on, Ca. R. S., cap. 134; R. S., 1906, cap. 126.
Marine, between Pacific Coast of Canada and Asia, Ca., 1882, cap. 54.
Marine Electric, Ca. R. S., cap. 133.
Operators (N.W.T.), Ca., 1886, p. liv.
Overland, B.C., 1871, No. 63.
Government System, Ma., 1906, cap. 89 (an Act relating to); 1907, cap. 45.
V. Telegraphs.
Telegraph Publishing Co. of St. John, N.B., 1885, cap. 48; 1886, cap. 54; 1891, cap. 20.
Telegraphic communication between Canada and Australasia, Ca., 1899, cap. 3 (Pacific Cable Act); 1901, cap. 5 (amending the Pacific Cable Act); 1902, p. ix. (to provide for the construction of a submarine cable from the Island of Vancouver to New Zealand and Queensland [Imperial Act]) cited as the Pacific Cable Act, 1901); 1902, cap. 26.
Communications, P.E.I., 1869, cap. 34.
Messages, letters and other writings, proof of, N.S., 1874, cap. 23.
Messages may be admitted in evidence, N.B., 1881, cap. 14; P.E.I., 1874, cap. 12.
News Service, Ca., 1903, cap. 70 (to assist); 1908, cap. 12.
Telegraphs, Vancouver Island, B.C. R. S., 1897, cap. 181.
Telegraphy, Wireless (regulation), Ca., 1905, cap. 49.
Telephone Companies, incorporation of, B.C. R. S., 1897, cap. 185.
Company, of Bellechasse, incorp., Que., 1893, cap. 71; 1905, cap. 65 (charter amended *re* capital stock, shares and increase of capital, etc.).
Company, of Prince Edward Island, P.E.I., 1885, cap. 10; 1886, cap. 9; 1906, cap. 25.
Companies, Ont. (Municipal Act), 1903, cap. 19, sec. 570 et seq.; 1904, cap. 22, sec. 22; 1904, cap. 10, sec. 74; 1909, cap. 73, sec. 23. *V.* Supplementary Revenue.

Telephone.—Continued.
Citizens' Telephone Co., N.B., 1904, cap. 66 (an Act to incorporate the Citizens' Telephone Co.); 1907, cap. 37 (an Act *re* Telephone Companies).
Communication, P.E.I., 1888, cap. 10.
Extension, P.E.I., 1891, cap. 8.
Government telephone and telegraph system, Alberta, 1908, cap. 14.
Lines, Que., 1900, cap. 32.
Local Municipal Telephone Systems, Ont., 1906, cap. 41; 1908, cap. 49.
Municipal telephone system, Ma., 1906, cap. 90 (an Act relating to); 1907, cap. 46; Alberta, 1906, cap. 31.
Tolls, N.S., 1903, cap. 33; 1903-4, cap. 26 (amending N.S., 1903, cap. 33).
Water, Gas, Electric and Telephone Companies, N.W.T., 1901, cap. 21 (an ordinance respecting).
Tellier, E. H., admission to Bar, Que., 1888, cap. 128.
Temagami. *V.* Timagami.
Temiscamingue, Mun., Que., 1888, cap. 34.
Chibougamou and James Bay Railway Co., Que., 1907, cap. 84 (incorp.).
Steamboat Co., Ca., 1880-81, p. xxxvii.
Temiscouata County, Ca., 1853, cap. 152; 1860, cap. 80; Que., 1893, cap. 46.
County and neighboring island wreck and salvage district, Ca., 1875, p. cxxxiv.
Inspection division, Ca., 1876, p. xc.
Newcastle & Shippegan Harbour Ry. Co., N.B., 1889, cap. 72.
Portage, turnpike road, 6 Geo. IV., cap. 18; 4 Vic., cap. 8.
Railway towards St. Francis branch of said Railway from St. Charles Junction, Ca., 1900, cap. 8.
Railway Co., Ca., 1885, cap. 58; 1886, p. lxxxii.; 1887, p. clxxxiv., and caps. 24 and 71; 1888, caps. 3 and 91; 1890, cap. 2; 1892, cap. 5; 1893, cap. 61; 1895, cap. 65; 1897, cap. 63; 1899, cap. 7 (subsidy) and cap. 91; 1904, caps. 40, 129; 1907, cap. 137.
Registry office at Fraserville, Que., 1893, cap. 46.
Temiskaming (The), and Northern Ontario Railway, Ont., 1902, cap. 9 (The Temiskaming and Northern Ontario Act); 1903, cap. 4; 1904, cap. 7; 1905, cap. 10; 1906, caps. 12 and 14; 1907, cap. 18; 1908, cap. 33, sec. 23.
Temperance (Canada) Act, Ca., 1880-81, p. xxxiv.; Ca. R. S., cap. 106; Ca., 1887, p. lxxxvii.; 1888, p. ccvi. and caps. 34 and 35; 1890, cap. 27; 1892, cap. 26; 1900, p. lvii.; 1904, cap. 41; Ca. R. S., 1906, cap. 152; 1908, cap. 71.
And General Life Assurance of North America, Ca., 1884, cap. 97.
And school house, Hammond's Plains, incorporated, N.S., 1859, p. 91.
Colonization Society, Ca., 1882, p. cxxvii.; Ca., 1885, p. clvi.

Temperance.—Continued.
Company at Canard, incorporated, N.S., 1852, p. 95.
Company, Truro, incorporated, N.S., 1854, p. 84.
Hall Company, Halifax, incorporated, N.S., 1852, p. 93.
Laws, enforcement of, Ont., 1887, cap. 33; Que. R. S., 1888, art. 1094.
League of Kings County, incorporated, N.S., 1867, p. 101.
Property at Shelburne, sale of, authorized, N.S., 1858, p. 130.
Reformation Society of Toronto, Ca., 1851, cap. 160.
Street Church, Toronto, Ont., 1875-76, cap. 105.
Templars, British. V. British.
(Good) of Canada. V. Good Templars.
Grand District and Subordinate Lodges of the Independent Order of Good, of Prince Edward Island, P.E.I., 1899, cap. 31. V. Good Templars.
Temple Baptist Church, N.S., 1873, cap. 83.
Emmanuel-El, Ont., 1883, cap. 67.
Solomon, Montreal, Que., 1907, cap. 120 (incorp.).
Templeton, East and West, Que., 1886, cap. 56.
Temporalities' Act, The, amended, Montreal Diocesan, Que., 1890, cap. 123; 1901, cap. 84 (amended).
Temporary Funds, to provide, by way of overdrafts from the Banking Institutions of the Province. V. Overdrafts.
Tenancy, joint, and tenancy in common, N.S. R. S., 1884, cap. 87; N.B. C. S., 1877, cap. 80; N.B. C. S., 1903, cap. 155 (*re* joint tenancy and tenancy in common); Ma. R. S., 1891, cap. 79 (The Joint Tenancy Act); Ma., 1902, cap. 23 (amending The Joint Tenancy Act; a body corporate may be a Joint Tenant, etc.); Ma. R. S., 1902, cap. 90; N.W.T. R. O., 1888, No. 54.
By the Courtesy, Ont. R. S., 1897, vol. 3, cap. 330, sec. 5.
Tenancies and distress for rent. V. Distress.
Tenants and landlords in Ontario. V. Landlords.
B.C. R. S., 1897, cap. 182; B.C., 1899, cap. 73.
Compensation, P.E.I., 1871, cap. 9; 1872, cap. 10; 1873, cap. 24.
For Life, Ont. R.S., 1897, vol. 3 cap. 330.
In Tail, Ont. R. S., 1897, vol. 3, cap. 330.
Joint, Ont. R. S., 1897, vol. 3, cap. 324, sec. 10.
N.S. R. S., 1900, cap. 174 (The Overholding Tenants' Act).
Of Lodgers, stealing by, Ca. R. S., cap. 164, sec. 57. V. Criminal Code.
Overholding, Ma. R. S., 1891, cap. 112; 1898, cap. 38; Ont. R. S., 1897, cap. 171.
Tennycape Manganese Mining Co., Ltd., N.S., 1890, cap. 183; N.S., 1894, cap. 87.
Tercentenary. V. Quebec.
Terminal City Ry. Co., Ltd., N.S., 1888, caps. 115 and 116; 1892, cap. 178; 1894, cap. 96.
Terrace Hill Cemetery Co., Truro, N.S., 1875, cap. 82.

Terrebois, seigniory, Ca., 1865 (2), cap. 52, sec. 11.
Terrebonne, Bridge, 4 W. IV., cap. 29.
And L'Assomption Navigation Co., Ca., 1860, cap. 120.
College, Masson, Ca., 1854, cap. 56.
County, 9 Geo. IV., cap. 73; 7 Vic., cap. 28; Ca., 1853, caps. 138 and 152 and 213; 1855, cap. 76; 1864, cap. 54; Que., 1872, cap. 34; 1875 (2), cap. 38; 1881, cap. 30; 1882, cap. 40; 1883, cap. 36.
District, Ca., 1857, cap. 44; 1858, cap. 5.
Electric Railway Co., Que., 1904, cap. 76 (incorp.).
Town of, Ca., 1849, cap. 38; 1860, cap. 76; Que., 1872, cap. 59; 1888, cap. 84; 1890 (1), cap. 72; 1907, cap. 75.
Turnpike Road Co., Ca., 1862, cap. 76; Que., 1874, cap. 29.
Territorial Districts, incorporation of Towns in. *V.* Towns. *V.* Ont. R. S., 1897, cap. 3; Ont., 1901, cap. 27. *V.* Unorganized Districts.
Act, Northwest, as amended, N.W.T. C. O., 1898, p. xvii.; Ca., 1898, cap. 5. *V.* Northwest Territories.
Districts, Municipal Institutions in, Ont. R. S., 1897, cap. 225; 1899, caps. 25 and 27; 1904, caps. 23 and 24; 1905, cap. 24; 1906, cap. 31, sec. 52.
Districts, Incorporation of Towns in, Ont., 1901, cap. 27.
Division for post-office purposes, Ca., 1883, p. cxv.
Division of, Ontario. *V.* Ontario.
Re Consolidated ordinances of the, N.W.T., Nos. 39 and 40.
Secretary, N.W.T. C. O., 1898, cap. 7; Sask., 1906, cap. 8 (N.W.T. C. O., 1898, cap. 7 repealed). *V.* Provincial Secretary.
Territories, real property in the, Ca. R. S., 1886, cap 51 and cap. 52; 1887, cap. 30; 1887, p. clii.; 1888, cap. 20; 1893, cap. 19; 1894, caps. 28 and 29.
Public Lands of the, N.W.T., 1900, cap. 4.
Public service of the, N.W.T. C. O., 1898, cap. 5.
Representation of. *V.* Northwest Territories.
Unorganized, tracts, adminitration of Justice in. *V.* Unorganized.
Unorganized, Game Preservation Act. *V.* Unorganized.
Territory, disputed between Ontario and Manitoba, Ont., 1884, cap. 2.
Terry, Fairy Emily Jane, relief of, Ca., 1885, cap. 36.
Tessier, F. X., indemnity, 2 W. IV., cap. 47.
Tetrault, sale from Archbishop Fabre, Que., 1895 (2), cap. 90.
Teutonia German Club, Que., 1907, cap. 123.
Tewkesbury Township, Que., 1881, cap. 32; 1884, cap. 41.
Thames Navigation Co., Ca., 1880, p. cxlviii.
River, 3 W. IV., caps. 28 and 41; 4 W. IV., cap. 36; 6 W. IV., cap. 24; 3 Vic., caps. 40 and 51; Ca., 1850, cap. 90.
Valley Tramway Co., Ont., 1887, cap. 82.
Thael Oran. road, Ca., 1857, cap. 205.
Thayer, J. E., add "Ross" to name, Que., 1898, cap. 99.
Theatres. *V.* Public Buildings.

Theberge, George Simeon, to be admitted as Notary, Que., 1879, cap. 87.
Hilaire, bridge, Ca., 1863 (1), cap. 32.
Their Royal Highnesses, the Duke and Duchess of Cornwall and York, Ont., 1901, cap. 28 (an act authorizing municipal grants for the reception of).
Thellusson Act, Ont. R. S., 1897, cap. 111.
Theoret, Napoleon, to be admitted as Notary, Que., 1883, cap. 33.
Town, Ont., 1892, cap 89.
Thessalon and Grand Portage Railway Co., Ont., 1899, cap. 103.
And Northern Ry. Co., Ont., 1907, cap. 110; 1907, cap. 23, sec. 48.
Town, Ont., 1892, cap. 89; 1907, cap. 94.
Thetford Mines, town, Que., 1905, cap. 48 (incorp.).
Thibaudeau, E., admit to medicine, Que., 1898, cap. 108.
Third, Cornwallis or Billtown Baptist Church, Kings County, N.S., 1902, cap. 211 (incorp. under name of The Trustees of the Billtown Church Property, Billtown). *V.* Billtown.
Third Yarmouth Baptist Church at Pleasant Valley, N.S., 1890, cap. 146.
Thistle Curling Club, Montreal, Que., 1870 (2). cap. 63.
Thistles, destruction of. *V.* Weeds.
Thom, William, road, Ca., 1857, cap. 200.
Thompson, A., road, Ca., 1851. cap. 38.
Company, Ltd., A. C., N.S., 1902, cap. 148 (incorp.); 1903-4, cap. 132 (real and personal property assessed and rated at $2000.00, and town of Lunenburg authorized to furnish company with water as set forth in Act, free of charge), and cap. 168 (amendment); 1905, cap. 162 (amending N.S., 1903-4, cap. 168).
B. & S. H., & Co., Limited, Que., 1902, cap. 86 (incorp.).
And Co., Limited, B. & S. H. *V.* B.
Bridge toll, B.C., 1871, No. 106.
Charles, estate, Ca., 1859, cap. 129.
David Bambrick, N.S., 1906, cap. 221 (name changed to, from David Bambrick).
Relief of Joseph, Ca., 1894, cap. 134.
River Improvement Co., Ca., 1904, cap. 130 (to incorporate).
River, toll bridge across, B.C., 1871, No. 51.
School Section, in Cumberland county, N.S., 1896, cap 123.
Thomson and Houston Electric Light Co., of Canada, Ca., 1882, cap. 97.
Levi, admit as law student, N.W.T., 1893, No. 30.
Thomson's Patent Ro[illegible]amers, introduction of, B.C., 1871 No. 152.
Thorah, township, Ont., 1888, cap. 62; 1903, cap. 85.
Thorburn (late Vale Colliery), N.S., 1886, cap. 108.
Thornbury, Harbour on Georgian Bay, Ca., 1870, cap. 45; 1893, cap. 67.
Town of, Ont., 1887, cap. 68; 1893, cap. 61; 1906, cap. 98.

Thorne, William, road, Ca., 1857, cap. 200.
Thornton, Rev. R. H., sale to, Ont., 1874 (1), cap. 97.
Thorold Cemetery, Ont., 1887, cap. 69.
Lake Erie Railway Company, Ca., 1904, cap. 131 (to incorporate), cap. 132 (to amend); Ca., 1906, cap. 168.
Outport, placed under St. Catharines, Ca., 1886, p. xxiii.
Town of, Ca., 1849, cap. 81; Ont., 1874 (2), cap. 34; 1887, cap. 69; 1897, cap. 79; 1908, cap. 111.
Thousand Islands and Montreal Steamboat Co., Ca., 1885, p. clv.
Railway Co., Ca., 1884, cap. 83; 1886, cap. 10; 1888, cap. 75; 1889, cap. 3; 1896 (1), cap. 38; Ont., 1870-71, cap. 46; 1884, cap. 67; 1894, cap. 66; 1900, cap. 8 (subsidy), and cap. 83.
Threats, intimidation, etc., Ca. R. S., 1886, cap. 173. *V.* Criminal Code.
Three A. Silver Mining Co., of Thunder Bay, Ontario, Ont., 1873, cap. 105.
Three Forks, town, B.C., 1894, cap. 49.
Three Miles Plains' settlement. *V.* Hants County.
Three Rivers, Que., a port of entry at which raw or leaf tobacco may be imported into Canada, Ca., 1885, p. lix.
And North Shore Electric Ry. Co., Ca., 1898, cap. 86 (incorp.).
And Northwest Ry. Co., Que., 1882, cap. 54; 1888, cap. 91; 1893, cap. 3, sec. 3.
And Western Ry. Co., Ca., 1889, cap. 64.
Association d'Assurance Mutuelle des Fabriques, Ca., 1853, cap. 149; 1865 (2), cap. 102; Que., 1878 (1), cap. 50.
Bank, Ca., 1873, cap. 14.
Banlieue, Mun., 9 Vic., cap. 78. *V.* post. Parish.
Bridge, 10-11 Geo. IV., cap. 43; 2 W. IV., cap. 11; 9 Vic., cap. 37.
(P.E.I.), Cemetery Co., P.E.I., 1896, cap. 21.
Cercle St. Louis, Que., 1878 (1), cap. 38.
Chapter of the Cathedral of, Que., 1885, cap. 42; U.S. Que., 1888, p. 440.
City, Que., 17 Geo. III., cap. 13; 57 Geo. III., cap. 16; 1 Geo. IV., cap. 15; 4 Geo. IV., cap 29; 3 W IV., cap. 25; 2 (1) Vic., cap. 2; 2 (3), Vic., cap. 55; 9 Vic., cap. 78; Que., 1872, cap. 57; 1874, cap. 46; 1875 (1), cap. 76, secs. 75 and 79, par. 4; 1876, cap. 27, sec. 2; and cap. 51; 1878 (1), cap. 30; 1879, cap. 55; 1882, cap. 101; 1886, cap. 46; 1888, cap. 80; 1890 (1), cap. 69; 1890 (2), cap. 79; 1892, cap. 19; 1893, cap. 51; 1894, cap. 59; 1898, cap. 54; 1901, cap. 44 (an act to consolidate and amend the charter of the City of); 1905, cap. 43 (amending city charter, qualification of aldermen, etc.); 1908, cap. 86; Ca., 1850, cap. 104; 1855, cap. 99, sec. 11 and cap. 100, sec. 4; 1857, caps. 44 and 129 and 130; 1858, caps. 71 and 105; 1860, cap. 74; 1864, cap. 61; 1866, cap. 59.
College, Que., 1873-74, cap. 33.
Common, 41 Geo. III., cap. 11; 46 Geo. III., cap. 7; 57 Geo. III., cap. 8; 6 Geo. IV., cap. 24; Ca. 1850, cap. 104; 1857, cap. 129, sec. 1.

Three Rivers.—Continued.
Congregation des Hommes de Notre Dame de, Que., 1874, cap. 34.
County, 9 Vic., cap. 78; Ca., 1855, cap. 99, sec. 11.
Corporation Episcopale, Ca., 1862, cap. 16, sec. 5.
Court of General Sessions of Peace, Que. R. S., 1888, art. 2484, etc.
District Agricultural Association, incorp., Que., 1895 (2), cap. 80.
District, 34 Geo. III., cap. 6; 51 Geo. III., cap. 17; 57 Geo. III., caps. 17 and 18; 1 Geo. IV., caps. 14 and 15; 3 Geo. IV., cap. 31; 10-11 Geo. IV., caps. 17 and 22; 3 W. IV., cap. 5; 6 Vic., cap. 12; 8 Vic., cap. 52; Ca., 1847, cap. 40; 1849, caps. 38 and 59; 1857, cap. 44; 1858, cap. 5; Que., 1874, cap. 17.
Electoral Division, Ca., 1865, cap. 9.
Gas Co., 16 Vic., cap. 173.
Harbour and Harbour Commissioners, Ca., 1874, cap. 34; 1875, cap. 30; 1882, cap. 52; 1883, p. lxxviii.; cap. 41; 1885, cap. 76; 1892, cap. 10; 1895, cap 26.
Inspection district for weights and measures, Ca., 1880, p. xlv.
Licenses in, Que., 1892, cap. 12.
Parish, Ca., 1855, cap. 100, sec. 4; 1862, cap. 16, sec. 5; 1865 (1), cap. 9, sec. 2.
Seminary, Ca., 1860, cap. 133; Que., 1874, cap. 33.
Silver Mines Telegraph Co., Ca., 1872, cap. 97.
Steamship Co., P.E.I., 1892, cap. 44.
Territorial District, Ont. R. S., 1877, cap. 7; 1884, cap. 33; 1890, cap. 51.
To Grandes Piles, Ry. from, Que., 1869, cap. 52, sec. 8.
Union St. Joseph, Ca., 1865 (1), cap. 64; Que., 1893, cap. 89.
Threshers' liens, N.W.T. C. O., 1898, cap. 60; N.W.T., 1899, cap. 11; 1901, cap. 19 (amendment); Ma., 1894, cap. 36; 1900 cap. 59; 1902, cap. 53 (amending an act to provide for giving threshers a lien in certain cases; time for giving notice extended, etc.); R.S., 1902, cap. 167; Ma., 1906, cap. 91.
Threshing and other machines, Ont. R. S., 1877, cap. 193; 1889, cap. 45; Ont. R. S., 1897, cap. 265; Ont. R. S., 1897, cap. 278; Ma. C. S., 1880, cap. 22; Ma. R. S., 1891, cap. 69; R. S., 1902, cap. 74. V. Ont., 1900, cap. 40. V. Traction Engines.
Thunder Bay, District, Ont., 1870-71, cap. 4; 1871-72, cap. 37; 1874 (1), cap. 17; 1880, cap. 12; cap. 28; 1882, cap. 7); 1883, cap. 23; 1884, caps. 14 and 33; 1885, cap. 41; 1887, cap. 12; 1890, cap. 51; 1892, caps 7 and 18; 1896, cap. 24. V. Ont. R. S., 1897, caps. 26 and 225; 1898, cap. 5; 1899, cap. 14; 1901, cap. 12, sec. 2; boundary line between Algoma and, Ont., 1902, cap. 20, sec. 2 (re electoral district).
Carp River, Improvement of, Ont., 1873, cap. 112.
Colonization Railway Co., Ont., 1883, cap. 56; 1886, cap. 79; 1887, cap. 83 (changes name). V. Port Arthur; Ca., 1885, cap. 59 (line between Murillo Station to Whitefish Lake).

Thunder Bay.—Continued.
Municipalities in, Ont. R. S., 1877, cap. 175; 1885, cap. 41; Ont. R. S., 1887, p. 2020.
Nepigon and St. Joe Railway Co., Ont., 1899, cap. 101; 1901, cap. 22 (subsidy); cap. 24 (*re* aid by land grant to); 1902, cap. 25, sec. 1, sub-sec. 6 (subsidy); 1903, cap. 7, sec. 62; 1904, cap. 21; 1904, cap. 97.
Provisional judicial district of, Ont., 1884, cap. 14.
Silver Mining Co., Ont., 1875-76, cap. 90.
Silver Mines Ry. Co., Ca., 1872, cap. 80.
Silver Mines Telegraph Co., Ca., 1872, cap. 97.
Thurlow, township, Ont., 1868, cap. 46.
Railway Co., Ont., 1907, cap. 111.
Thurso and Clarence, ferry between, Ca., 1879, p. lv.
Village, Ca., 1856, cap. 55.
Ticket of Leave System, Ca., 1899, cap. 49; R. S., 1906, cap. 150.
Tidish Marshes, N.B., 1876, cap. 37.
Tidnish (N.S.), port, Ca., 1880-81, p. xxiv.; 1885, p. cxxvii.
Lands of, N.S., 1900, cap. 77.
Union church, N.S., 1889, cap. 184.
Tignish Agricultural Society, P.E.I., 1871, cap. 42.
Lime Co., P.E.I., 1874, cap. 23.
Presbyterian Church, P.E.I., 1888, cap. 18.
Tilbury Centre, village of, Ont., 1887, cap. 70; 1899, cap. 103; 1896, cap. 94.
Tilbury East, township of, Ca., 1847, cap. 39; 1852-53 cap. 34; Ont., 1869, cap. 68; 1874 (2), cap. 43; 1878, cap. 40; 1891, cap. 81; 1895, cap. 83; 1901, cap. 72 (by-law *re* drainage confirmed), 1905, cap. 81.
Tilbury, North, township, Ont., 1891, cap. 81; 1896, cap. 95; 1901, cap. 72 (by-law *re* drainage confirmed).
Town, Ont., 1909, cap. 124 (incorp.).
Tilbury West, township, Ont., 1891, cap. 81; 1896, cap. 95; 1897, cap. 80; 1901, cap. 72 (by-law *re* drainage confirmed).
Tile Drainage, Ont., 1909, cap. 22 (an Act respecting Tile, Stone and Timber Drainage Debentures). V. Drainage.
And Trust Co., Ca., 1905, cap. 162; Ont., 1907, cap. 118.
Tillson Spur Line Ry. Co., incorp., Ont., 1891, cap. 95.
Tillsonburg, Town, Ont., 1902, cap. 64 (name changed to, from Tilsonburg).
And Southern Counties Radial Railway Co., Ont., 1909, cap. 147 (incorp.).
Tilsonburg, Lake Erie & Pacific Ry. Co., Ca., 1890, cap. 56; 1892, cap. 5; 1894, cap. 4; 1899, cap. 7 (subsidy for purposes of extension); 1902, cap. 105 (time for construction extended, etc.); Ont., 1895, caps. 36 and 113; 1897, cap. 40, secs. 1-4; 1904, cap. 133.
Town of, Ca., 1887 p. cxxx.; Ont., 1871-72, cap. 41; Ont., 1893, cap. 84; 1895, cap. 113; 1902, cap. 64 (name changed from, to Tillsonburg).

Timagami, Cobalt & Timiskaming Railway Co., Ca., 1906, cap. 167 (to incorporate).

Railway Co., Ca., 1898, cap. 87 (incorp.); 1900, cap. 84; 1902, cap. 106 (time for construction extended, etc.); 1904, cap. 134; 1905, cap. 161.

Timber, Joint Stock Companies to facilitate the transmission of, down rivers and streams, Ca., 1893, cap. 26; Ca., 1907, p. lxvii.; Que. R. S., 1888, art. 4921; Ont. R. S., 1897, cap. 194; 1898, cap. 20; 1904, cap. 10, secs. 46 and 47; 1907, cap. 23, sec. 20; partly Repealed, 1907, cap. 34.

Conveyance of, N.S., 1899, cap. 19; N.S., 1900, cap. 33; N.S. R. S., 1900, cap. 95 (conveying of timber and lumber on rivers, and the removal of obstructions therefrom); N.S., 1902, cap. 33 (amending N.S. R. S., cap. 95); 1903, cap. 41 (amending N.S. R. S., 1900, cap. 95).

Ca., 1901, cap. 30 (an Act respecting the Culling of Lumber and Inspection of Staples).

Culling and Measuring of Lumber in Ontario and Quebec, Ca. R. S., 1906, cap. 84.

Drivers, N.B. C. S., 1903, cap. 173.

Inspection, B.C. R. S., 1897, cap. 125 (marking); B.C. R. S., 1897, cap. 186; Ca. R. S., 1906, cap. 72; Timber marking, Ca., 1908, cap. 72.

N.S. R. S., 1884, caps. 69 and 73; N.S., 1884, cap. 43; 1889, cap. 51; 1890, cap. 32; 1895, cap. 35; 1899, cap. 19 (amend. cap. 69 R. S.); N.S. R. S., 1900, cap. 97 (of the regulation and inspection of provisions, lumber, fuel, and other merchandise. *V.* Provisions.

Manufacture, B.C., 1906, cap. 42 (an Act relating to).

Que., 54 Vic., 1890, cap. 25; 1889, p. iii.; 1890 (1), cap. 19; 1890 (2), cap. 14 (Culling and Measuring on Crown Lands); 1890 (2), cap. 25 (Floating, etc.); 1893, p. v.; 1895 (1), cap. 39; 1904, cap. 14, sec. 2; Ca. R. S., 1906, cap. 84.

Measurement of, B.C., 1902, cap. 65 ("Timber Measurement Act, 1902"); 1906, cap. 43; 1907, cap. 44.

V. Lands, Public; *V.* Indian Lands; *V.* Cullers; *V.* Pine; *V.* Lands, Crown. *V.* Saw-logs, Rivers, Streams, etc.

On Public Lands, Ont. R. S., 1897, cap. 32; 1898, cap. 9, secs. 1-4; 1898, cap. 10 (The Crown Timber Act). *V.* Forest Reserves, Free Grants and Homesteads.

Protection of, in Lower Canada, Ca., 1864, cap. 63; 1865 (2), cap. 53.

Reserves, road allowances in and upon Dominion, in the Province of Manitoba, Ma., 1899, cap. 35.

Slide Companies, Ont., 1890, cap. 43; 1892, cap. 37; 1896, cap. 44; Ont. R. S., 1897, cap. 194; 1898, cap. 20; 1898 (1), cap. 20; 1904, cap. 10, sec. 46; 1907, cap. 23, sec. 20; 1907, cap. 34. *V.* 1909, cap. 53; Ca., 1898, cap. 26.

Time, Atlantic Standard, N.B., 1902, cap. 5 (adoption of).
Definition Act, B.C., 1898, cap. 42; 1899, cap. 74.
Definition, Ont. R. S., 1897, cap. 144.
Standard, P.E.I., 1889, cap. 11; Ont., 1895, cap. 2. *V.* Ont. R. S., 1897, cap. 144; Ma., 1890, cap. 2; N.S., 1884, cap. 22.
Tingwick, St. Remi de, township, Ca., 1863 (2), cap. 27; 1864, cap. 64, sec. 2; Que., 1870 (1), cap. 42; 1883, cap. 42; 1884, cap. 39.
Township, Que., 1905, cap. 9 (an Act to detach certain lots from the township of, in the county of Arthabaska, and to annex them to Kinsey Falls, in the county of Drummond, for all purposes); 1907, cap. 8.
Tiny, township, Ont., 1894, cap. 82.
Tires of wheeled vehicles, N.S., 1895, cap. 19.
Tisdale, Charles William Walker, N.B., 1901, cap. 78 (name changed from Charles William Tisdale Davies, to).
Tithes, Ont. R. S., 1877, cap. 214; Ont. R. S., 1887, cap. 235; Ont. R. S., 1897, cap. 305.
Title and Mortgage Guarantee Co. of Canada, Ca., 1889, cap. 91.
And Trust Company, Ca., 1905, cap. 162 (to incorporate).
Titles, Title Deeds, Confirmation and Quieting of Titles, Land Titles' Act, Ca., 1894, cap. 28; Ca., 1897, cap. 30; Ca., 1904, cap. 19 (to amend); 1905, cap. 18; Ca. R. S., 1906, cap. 110; Ca., 1908, caps. 41 and 42; Quieting Titles, Ont. R. S., 1897, cap. 135; 1906, cap. 19, sec. 19. *V.* Registration, Lands.
Ont. R. S., 1877, p. 1050, caps. 108, 109, 110; 1885, cap. 22; Ont. R. S., 1887, p.1011; 1889, cap. 20; 1890, caps. 31 and 32; 1892, cap. 24; 1893, cap. 22; 1896, cap. 28; 1897, cap. 21; Ont. R. S., 1897, cap. 138 (The Land Titles' Act); Ont., 1901, cap. 16 (amendment of, Ont. R. S., 1897, cap. 138; 1902, cap. 19 (amending The Land Titles' Act); 1903, cap. 12; 1906, cap. 19, sec. 20; 1907, cap. 30; 1908, cap. 38; 1909, cap. 26, sec. 15.
Ma., 1884, cap. 23 (Quieting Titles); 1891, cap. 1. *V.* Real Property Act.
B.C. R. S., 1897, cap. 161. *V.* also Lands; *V.* Registration.
Deeds, Custody of, Ont. R. S., 1897, cap. 137.
Land Titles' Act, Alberta, 1906, cap. 24.
Royal, Ca., 1901, cap. 15 (Imp.); (Royal Titles' Act, said Statute will be found on p. v. of volume containing the Statutes of Canada for 1902); Ca., 1902, p. xxiv. (circular transmiting Proclamation prescribing additions to Royal Style and Titles); and p. xlvii. (Proclamation relative thereto).
Tiverton (N.S.), 1867, cap. 110.
Hall Company, N.S., 1905, cap. 174 (incorp.).
(Ont.), Village, Ont. 1879, cap. 43. *V.* Ont., 1898, cap. 12.
Toad Mountain & Nelson Tramway Co., B.C., 1891, cap. 70.
Tobacco and Cigars, Ca., 1880-81, p. xvi. and xvii.; 1883, p. iv.; 1884, p. xii.; 1885, p. lxxvii.; 1888, p. xxx.

Tobacco.—Continued.

And opium, N.S. R. S., 1900, cap. 119 (prevention of the use of tobacco and opium by minors); N.S., 1901, cap. 46 (amending N.S. R. S., 1900, cap. 119); Ca., 1908, caps. 50, 73.

Cigars and Cigarettes, use of by minors, Ont., 1892, cap. 52; N.B., 1890, cap. 23; N.B., 1893, cap. 26; B.C., 1891, cap. 28; N.W.T., 1896, No. 18; C.O., 1898, cap. 92 (use of tobacco by minors); P.E.I., 1901, cap. 19 (use of tobacco by minors).

Sale of, to Minors, Ont. R. S., 1897, cap. 261.

Tobin, Edmund, William, Que., 1906, cap. 107 (an Act to ratify and confirm a certain deed of sale from, and Frank N. McCrea to the Lotbiniere Lumber Company).

Tobique Gypsum and Colonization Ry. Co., Ca., 1888, cap. 71.

Manufacturing Co. (Limited), Ca., 1898, cap. 116; N.B., 1900, cap. 86; Ca., 1908, cap. 162 (to change name to Fraser Lumber Company).

N.B., 1904, cap. 86 (an Act to incorporate The Tobique and Campbellton Railway Company); and N.B., 1907, cap. 63 (an Act to amend).

Outport, Ca., 1885, p. iv.

River Boom Co., N.B., 1888, cap. 34.

River, flowage dams, N.B., 1901, cap. 49 (an Act to regulate the use of flowage dam on the).

River Log Driving Co., N.B., 1895, cap. 86; 1896, cap. 88; 1897, cap. 90; N.B., 1904, cap. 75 (an Act to amend Act 1895, cap. 86.).

Salmon Club, N.B., 1903, cap. 103 (permitting any or all of annual or pecial meetings to be held in New York).

Valley Ry. Co., N.B., 1885, cap. 51; 1887, cap. 60; 1892. cap. 22; Ca., 1897, cap. 24; 1891, cap. 8; 1892, caps. 5 and 60; 1894, cap. 4.

Tolls, Toll Roads and Bridges, Exemptions from Tolls, etc., B.C., 1899, cap. 75.

Que., 1880, cap. 29; Que. R. S., 1888, art. 3502 (Timber); Que., 1895 (1), cap. 39; Que., 1900, cap. 64. *V.* Highways.

Ont. R. S., 1897, caps. 236 and 239; Ont., 1898 (1), cap. 29 (to **facilitate purchase** of Toll-roads by municipalities); 1901, cap. 33 (to facilitate the purchase of Toll-roads by municipalities; The Toll-Roads' Expropriation Act, 1901); 1902, cap. 12, sec. 28 (amending Act 1901, cap. 33); and cap. 35 (amending The Toll-Roads' Expropriation Act, 1901); 1903, cap. 7, sec. 58; 1904, cap. 10, sec. 68; 1905, cap. 13, sec. 24; 1906, cap. 44.

Ca. R. S., 1886, cap. 98; 1889, cap. 19; Ca. R. S., 1906, cap. 40. *V.* also Roads, Bridges, etc.

Telephone. *V.* Telephone.

Tomkadgewick, River, set apart for propagation of fish, Ca., 1883, p. cxiii.

Tonnage, etc., vessels entering canals, regulation respecting, Ca., 1882, p. xliii.

Tonnage.—Continued.
Dues levied in Canadian ports, Ca. R. S., cap. 87; Ca., 1871 cap. 34.
Dues, International, Ca., 1876, p. lxix. and lxx.
Measurement of, Ca., 1884, p. v. V. Merchant Shipping. V. Treaties.
Torbay (N.S.), Harbour Masters' Acts apply to, 1882, p. lxiv.
Torbolton, Ont., township, Ca., 1852-53, cap. 36; 1859, cap. 84.
Torbrook Iron Co., Ltd., N.S., 1891, cap. 150.
Toronto and Ashbridge's Bay Improvement Co., Ont., 1892, cap. 103; 103; 1893, cap. 85, sec. 9; 1905, cap. 85.
And Georgian Bay Canal Co., Ca., 1865 (2), cap. 78.
And Goderich Ry. Co., Ca., 1847, cap. 123; 1851, cap. 148.
And Hamilton Navigation Co., Ca., 1887, p. cxxx.
And Hamilton Railway Company, Ca., 1903, cap. 196 (to incorporate); 1904, cap. 135; 1905, caps. 163 and 164; 1906, cap. 169.
And Hudson Bay Ry. Co., Ca., 1898, cap. 88 (incorp.).
And Huron Dioceses, church land in, Ca., 1861, cap. 125.
And Kingston Diocese. V. Bishop.
And Mimico Electric Ry. and Light Co., Ltd., Ont., 1891, cap. 93; 1892, cap. 98; 1894, cap. 64; 1903, cap. 118. V. 1904, cap. 92.
And Niagara Power Co., Ca., 1902, cap. 107 (incorp.).
And Nipissing Eastern Extension Ry. Co., Ont., 1880, cap. 67; 1881, cap. 75; 1884, cap. 76.
And Nipissing Ry. Co., Ont., 1867-68, cap. 41; 1868-69, cap. 83; 1869, cap. 42; 1870-71, cap. 54; 1873, cap. 79; 1874 (2), cap. 57; 1878, cap. 56; 1882, ca. 37 and 68. V. 1887, cap. 50; 1888, cap. 43; 1889, cap. 34. V. Midland Ry. V. Irondale, Bancroft and Ottawa Ry. Co.
And North Eastern Railway Co., Ont., 1906, cap. 123.
And Ottawa Ry. Co., Ont., 1877, cap. 80; 1878, cap. 57; 1879, cap. 67; 1880, cap. 68; 1881, cap. 76; 1882, cap. 67. V. Midland.
And Owen Sound Central Ry. Co., Ca., 1857, cap. 156.
And Rapid City Land and Trading Co., Ca., 1882, p. cxxv.
And Richmond Hill Street Railway. V. Ont., 1895, cap. 94.
And Scarboro' Electric Ry., Light & Power Co., Ltd., Ont., 1893, cap. 102; 1898 (1), cap. 65.
And Uniacke Gold Mining Co. of Nova Scotia, N.S., 1869, cap. 53.
And York Radial Ry. Co., Ont., 1898 (1), cap. 66; 1906, cap. 124.
And Yorkville, inspector of Anatomy for, Ca., 1864, cap. 22.
Argonaut Boat House. V. Esplanade.
Art Museum, Ont., 1903, cap. 129.
Ashbridge's Bay, Ont., 1891, cap. 82; 1892, cap. 90; 1893, cap. 15; 1905, cap. 83; 1906, cap. 99; 1907, cap. 95, sec. 10.
Asylum for the Insane, Ca., 1853, cap. 188.
Athenaeum, Ca., 1848, cap. 16; 1855, cap. 236.
Athletic Club, Ltd., Ont., 1889, cap. 53; 1893, cap. 85, sec. 10.
Auditors. V. Ont., 1892, cap. 42.
Avenue Road District. V. Ont., 1905, cap. 84.

Toronto.—Continued.

Baptist College, Ont., 1881, cap. 87; 1885, cap. 96; 1887, cap. 95. *V.* McMaster University.

Baptist Missionary Union, Ont., 1873, cap. 145.

Belt Line Ry. Co., Ont., 1889, cap. 82; 1891, cap. 82, sec. 2; Ca., 1892, cap. 61.

Berkeley Street. *V.* Esplanade.

Bishop (Roman Catholic), Ca., 1845, cap. 82; Ont., 1881, cap. 86; 1883, cap. 66; 1884, cap. 92.

Bishop and Incumbents of Diocese of. *V.* Toronto Synod.

Board of Trade, Ca., 1845, cap. 24; 1869, cap. 47; 1872, cap. 45; 1884, cap. 46; 1886, cap. 56; Ca., 1888, cap. 99; 1889, cap. 100; 1890, cap. 39; 1896 (1), cap. 45; 1898, cap. 117; Ont., 1877, cap. 39; 1889, cap. 90.

Boundaries, 4 Wm. IV., cap. 23; 9 Vic., cap. 70; 12 Vic., cap. 81; 16 Vic., cap. 31; Ca., 1856, cap. 96; Ont., 1882-3, cap. 46; 1884, cap. 59; 1889, cap. 73; 1891, cap. 82; 1893, cap. 85.

Bowes Property, Ont., 1873, cap. 64.

Boys' Home, Ca., 1861, cap. 114.

Boys' Industrial School, Gore, Ca., 1862, cap. 82.

British Association Meeting. *V.* Ont., 1896, cap. 96.

Brockton, Ont., 1884, caps. 47, 59; 1886, cap. 66.

Burnside Hospital, Ont., 1878, cap. 71; 1898, cap. 62.

Burying (general) grounds, 4 Geo. IV., cap. 34; 7 Geo. IV., cap. 21; Ca., 1849, cap. 104; 1854, cap. 167; 1855, cap. 146; 1857, cap. 218; Ont., 1870-71, cap. 95; 1874 (2), cap. 90; 1875-76, cap. 66; 1888, cap. 88; 1909, cap. 128.

Calvinistic Baptist Church of Toronto, First Colored, Trustees, Ont., 1871-72, cap. 109.

Canadian Historical Exhibition. *V.* Ont., 1896, cap. 51.

Canoe Club, Ont., 1902, cap. 105 (incorp.).

Cattle Market, Ont., 1886, cap. 66; 1902, cap. 65; 1904, cap. 70; 1906, cap. 99.

Central Station and Warehousing Co. of, Ont., 1874 (2), cap. 62; 1875-76, cap. 67.

Chain Ferry, Ont., 1899, cap. 86.

Church of the Holy Trinity, Ont., 1899, cap. 112.

Church Society, Ca., 1863 (2), cap. 192. *V.* Ont., 1868-9, cap. 51.

City, 54 Geo. III., cap. 15; 57 Geo. III., cap. 2; 7 Geo. IV., cap. 21; 3 W. IV., cap. 37; 4 W. IV., cap. 23; 7 W. IV., cap. 39 and 41; 3 Vic., cap. 47; 9 Vic., cap. 70; Ca., 1849, caps. 80 and 81; 1850, cap. 81; 1852-53, cap. 5; 1853, cap. 219; 1855, cap. 145; 1856, cap. 96; 1857, caps. 80 and 81; 1858, cap. 110; 1859, cap. 71; 1860, cap. 86; 1861, caps. 53 and 54; 1862, caps. 24, 25, 26; 1865 (1), cap. 34; 1865 (2), cap. 68; 1866, cap. 73; Ca., 1892, caps. 7 and 61; 1893, cap. 48; Ont., 1871-72, caps. 76, 77, 78, 79; 1873, caps. 64 and 65; 1874 (1), caps. 74, 75, 76; 1875-76, caps. 62, 63 and 64;

Toronto.—Continued.

1877, caps. 39 and 40 and 85 and 88; 1878, cap. 41; 1879, cap 75; 1883, caps. 42, 43, 44, 45 and 46; 1884, cap. 59; 1885, caps. 44, 73; 1886, cap. 66; 1887, caps. 71 and 72; 1889, caps. 53, 73 and 74; 1890, cap. 105; 1891, cap. 82; 1892, caps. 90 and 99; 1893, caps. 19 and 85; 1894, cap. 83; 1895, cap. 89; 1896, caps. 8 and 96; 1897, cap. 81; 1898 (1), cap. 54; 1899, cap. 85; 1900, caps. 101, 102; 1901, cap. 73 (*re* Technical School building; South African troops, etc.); 1902, cap. 12, sec. 31 (it may constitute towards maintenance of Glen Road Bridge); and cap. 65 (members of Council to be members of Industrial Exhibition Association; debentures issued, etc., etc.); 1903, cap. 86; 1904, cap. 70; 1905, cap. 83; 1906, cap. 99; 1907, cap. 54; 1907, cap. 95; 1908, cap. 112.

City, county crown attorney in, Ont., 1893, cap. 19; 1909, cap. 55.

Club, Ca., 1863 (2), cap. 92; Ont., 1878, cap. 67.

Consumers' Gas Co., Ca., 1848, cap. 14; 1853, cap. 142; 1855, cap. 215; Ont., 1870-71, cap. 76; 1873, cap. 130; 1879, cap. 87; 1887, cap. 85. V. 1896, cap. 96; 1904, cap. 98.

Corn Exchange Association, Ca., 1872, cap. 45; 1884, cap. 46.

Cotton Mills Co., Ca., 1861, cap. 102; 1862, cap. 74.

Court-House erection, Ont., 1884, cap. 59; 1885, cap. 73; 1887, cap. 72; 1889, cap. 73; 1896, cap. 96, sec. 3; 1898, cap. 54; 1899, cap. 85; 1902, cap. 65.

Credit Valley Railway, Ont., 1873, cap. 80; Ca., 1880, cap. 54.

Dairy Co., Ont., 1871-72, cap. 85; 1890, cap. 136.

Debt. V. City.

Diocese. V. Toronto Synod, 3 Vic., cap. 74; Ca., 1856, cap. 141. V. 7 Vic., cap. 68; 1868-9, cap. 51; 1875-6, cap. 110; 1878, cap. 69; 1891, cap. 101; 1899, cap. 111; Ont., 1870-71, caps. 79 and 80; 1884, cap. 89; 1889, cap. 97.

Don Improvement, Ca., 1892, cap. 61; 1905, cap. 83; 1906, cap. 99; Ont., 1886, cap. 66; 1889, cap. 73; 1890, cap. 105; 1891, cap. 82; 1892, cap. 61.

Dry Dock Co., Ca., 1847, cap. 85.

East. V. East

Electoral divisions of, Ont., 1894, cap. 2.

Esplanade, Ca., 1853, cap. 219; 1855, cap. 175; 1857, cap 80; 1865 (1), cap. 34; 1893, cap. 48; Ont., 1872, cap. 46; 1889, cap. 73; 1891, cap. 82; 1892, cap. 90; 1905, cap. 84; 1907, cap. 95.

Excise Division limits extended, Ca., 1887, p. cxlix.

Exchange, Ca., 1854, cap. 54.

Extradition. V. Industrial.

Eye and Ear Infirmary, Ont., 1873, cap. 150.

Female Industrial School, Ca., 1862, cap. 79.

Financial Corporation, Ont., 1873, cap. 127.

Fire Insurance Co., Ont., 1866, cap. 86.

Firemen's Relief Fund, Ont., 1903, cap. 86; 1906, cap. 99, secs. 8-11.

First Colored Baptist Church Trustees, Ont., 1871-72, cap. 109.

First Coloured Calvinistic Baptist church in, Ont., 1902, cap. 111 (power to borrow to pay arrears of taxes, etc.).

Toronto.—Continued.

Free Hospital for Consumptives, Ont., 1906, cap. 144. V. 1908, cap. 112.

Fuel Association, Ont., 1873, cap. 126; 1874 (1), cap. 89.

Gaol Block, vested in County of York, Ont., 1873, cap. 65. V. 1888, cap. 51.

Garrison Creek. V. Ont., 1884, cap. 59; 1887, cap. 71.

Garrison Reserve, Ont., 1875-6, cap. 62; Ca., 1908, cap. 51.

Gas Co. V. ante Consumers', post, Metropolitan.

Gas Light Co., 6 W. IV., cap. 9.

Gas Light and Water Co., 4-5 Vic., cap. 65; 8 Vic., cap. 85; Ca., 1853, cap. 109. V. post Metropolitan.

General Hospital, Ont., Ca., 1847, cap. 57; 1851, cap. 141; 1853, cap. 220; 1857, cap. 223; 1862, cap. 85; Ont., 1868, cap. 62; 1875-76, cap. 65; 1878, cap. 71; 1879, cap. 90; 1888, cap. 89; 1905, cap. 13, sec. 23; Consolidated, 1906, cap. 59; 1908, cap. 33, sec. 66.

General Burying Ground. V. Toronto Burying Ground.

General Trusts Co., Ont., 1871-72, cap. 83; 1886, cap. 95. *Vide* Toronto General Trusts Corporation. V. Ontario Gazette.

(The) General Trusts' Corporation, Ont., 1899, cap. 109. V. 1909, cap. 139. Ma., 1902, cap. 72 (said company authorized to carry on business in Manitoba); Que., 1904, cap. 93 (*re* agreement *re* purchase and acquisition of the assets and undertaking of The Ottawa Trust and Deposit Company, Limited, by the said company, said company authorized to carry on business in the Province of Quebec, etc.); N.W.T., 1903 (1), cap. 44 (an Act respecting the said company, recognition as a corporation, etc.).

German Benevolent Society of, Ont., 1871-72, cap. 114.

Girls' Home and Public Nursery of (incorp.); Ca., 1863, cap. 63; Ont., 1887, cap. 91.

Girls' Home and Public Nursery of, Ont., 1875-76, cap. 65; 1878, cap. 71; 1879, cap. 90; 1887, cap. 91; 1863 (1), cap. 63.

Government Buildings, Ca., 1853, cap. 161.

Government House Property, Ont., 1897, cap. 5; Ont. R. S., 1897, cap. 27.

Grace Hospital, Ca., 1859, cap. 47; Ont., 1893, cap. 113. V. 1908, cap. 112.

Gravel Road and Concrete Co., Ont., 1873, cap. 114; 1874 (1), cap. 90; 1881, cap. 57.

Grey and Bruce Ry. Co., Ca., 1883, cap. 58; 1884, caps. 61 and 66; Ont., 1868, cap. 40; 1868-69, cap. 82; 1869, cap. 41; 1871-72, cap. 46; 1873, cap. 78; 1874 (2), caps. 56 and 57; 1877, cap. 78; 1878, caps. 31 and 55; 1880, cap. 66; 1881, cap. 74; 1885, cap. 66.

Hamilton & Buffalo Ry. Co., Ont., 1884, cap. 75; 1889, cap. 83; 1890, cap. 126; 1893, cap. 60; 1895, cap. 68; 1896, cap. 110; Ca., 1891, cap. 86; 1893, cap. 62; 1895, cap. 66; 1896 (1), cap. 39; 1898, cap. 66; 1903, cap. 197; 1905, cap. 165.

Toronto.—Continued.
Hamilton and Niagara Electro-Magnetic Telegraph Co., Ca., 1847, cap. 81.
Hamilton & Niagara Falls Electric Ry. Co., Ont., 1895, cap. 114.
Harbour Improvement, 3 W. IV., cap. 31; 4 Wm. IV., cap. 23; 7 W. IV., cap. 64; Ca., 1850, cap. 80; management of, Ca., 1862, cap. 26.
High Park and Western Tramway Co., Ltd., Ont., 1882, cap. 66.
Hillcrest Convalescent Home, Ont., 1892, cap. 104.
Holy Blossom, Ont., 1894, cap. 101 (Jewish Congregation); 1902, cap. 112 (to authorize the Trustees of the, to convey certain lands).
Holy Trinity Church, Ont., 1899, cap. 112.
Home for Incurables, Ont., 1891, cap. 111.
Horticultural Society, Ca., 1857, cap. 181; 1859, cap. 126.
Hospital for Incurables. *V.* Ont., 1908, cap. 112.
Hospital for Sick Children, Ont., 1892, cap. 105; 1896, cap. 121.
Hotel Co., Ont., 1899, cap. 110 (incorp.), 1900, cap. 101; Ca., 1900, cap. 122.
House-building Association, Ont., 1869, cap. 47; 1873, cap. 128; 1882, caps. 80 and 82; 1889 cap. 86.
House of Industry, Ca., 1851, cap. 35; Ont., 1887, cap. 96.
Incandescent Electric Light Co., Ltd., Ont., 1893, cap. 107.
Industrial Exhibition Co., Ont., 1877, cap. 68.
Industrial Exhibition Association, Ont., 1879, cap. 81; 1898, cap. 54, sec. 2; 1892, cap. 65; 1905, cap. 114. *V.* 1908, cap. 112.
Industrial Refuge and Aged Woman's Home, Ca., 1858, cap. 73; Ont., 1873, cap. 154.
Industrial School Association, Ont., 1893, cap. 51.
Infectious Diseases Hospital, Ont., 1893, cap. 85.
Inland Revenue district, Ca., 1880, p. xlvi. and lxi.; 1882, p. 1.
Inspection division comprises counties of York and Peel, Ca., 1876, p. xc.
Inspector of grain, Ca., 1886, p. xxix.
Island Bridge Co., Ca., 1857, cap. 172.
Island, Ca., 1855, cap. 145. *V.* 1887, cap. 81; 1905, cap. 83.
Isolation Hospital. *V.* Infectious.
Johnston, J. T., Action. *V.* Ont., 1896, cap. 96.
Junction, town, Ont., 1889, cap. 75; 1890, cap. 110; 1891, cap. 83; 1892, cap. 91; 1893, cap. 86; 1894, caps. 84 and 94; 1895, cap. 90; 1898, cap. 55; 1900, cap. 103; 1902, cap. 66; 1904, cap. 71; 1908, cap. 118 (incorp. as West Toronto). *V.* 1908, cap. 33, sec. 68; 1909, cap. 26, sec. 22.
King's College. *V.* University.
Knox Church, Ont., 1899, cap. 113.
Lacrosse and Athletic Association, Ltd., Ont., 1893, cap. 87.
Lake Shore Road. *V.* Ont., 1893, cap. 85 (diseases).

Toronto.—Continued.
Lead and Color Co., Ca., 1885, p. clv.
Lever Bros. *V.* Ont., 1900, cap. 101.
Liederkranz, Ont., 1906, cap. 137.
Life Assurance and Tontine Co., Ont., 1871-72, cap. 87.
Lindsay and Pembroke Ry. Co., Ont., 1899, cap. 105; 1900, cap. 29; 1907, cap. 23, secs. 44 and 45; Ca., 1901, cap. 7, sec. 2, sub-sec. 6 (subsidy).
Locomotive Manufacturing Co., Ca., 1853, cap. 248.
Magdalen Asylum. *V.* Magdalen Asylum.
Manitoba and Northwestern Land Co., Ca., 1882, p. cxxvii.
Massey Music Hall. *V.* Ont., 1909, cap. 125.
Mechanics' Institute, Ca., 1847, cap. 102; Ca., 1850, cap. 142; Ca., 1860, cap. 138.
Metropolitan Gas Co., Ca., 1861, cap. 101. *V.* next.
Metropolitan Gas and Water Co., Ca., 1853, cap. 250; 1855, cap. 218; 1858, cap. 135; 1861, cap. 101.
Metropolitan Street Railway Co., Ont., 1877, cap. 84; 1893, cap. 94; 94; 1895, cap. 108; 1897, cap. 92 (Metropolitan Railway); 1900, cap. 116; 1901, cap. 84.
Metropolitan Water Co., Ca., 1861, cap. 101; Ont., 1871-72, cap. 78.
Mortgage Co., certain lands, etc., of the Building and Loan Association, situate in the Province of Manitoba, vested in said company, Ma., 1900, cap. 75.
Mount Pleasant Cemetery, Ont., 1875-76, cap. 66; 1888, cap. 88.
Municipal Council. *V.* Municipal Act.
Mutual Fire Insurance Co., Ont., 1868, cap. 52. *V.* Beaver Mutual Fire Insurance Co.
National Club, Ont., 1878, cap. 66.
Necropolis, Ca., 1850, cap. 141; Ont., 1874 (2), cap. 90; 1875-76, cap. 66.
Newsboys' Lodging and Industrial Home of the city of, Ont., 1870-71, cap. 97.
(The) and Niagara Power Company, Ca., 1902, cap. 107 (incorp.).
North Road to Lake Huron, 9 Vic., cap. 37.
Oil-works Association, Ont., 1871-72, cap. 86.
Opera House Co., Ont., 1873, cap. 129.
Ordinance Lands, Ont., 1876, cap. 62; 1879, cap. 75; Ca., 1892, cap. 7; 1908, cap. 51.
Orphans' Home and Female Aid Society, Incorp., Ca., 1851, cap. 34; Ont., 1873, cap. 151.
Ottawa and French River Ry. Co., Ont., 1905, cap. 108.
Parkdale, Ont., 1884, cap. 56; 1885, cap. 68; 1888, caps. 51 and 54. *V.* 1881, cap. 44; 1889, cap. 73.
Parliament Building, Ont., 1880, cap. 2; 1894, cap. 12.
Patent Wheel and Waggon Co., Ca., 1882, p. cxxvii.
People's Gas Co., Ont., 1877, caps. 67 and 88.

Toronto.—Continued.
Police Benefit Fund, Ont., 1909, cap. 125.
Post-Office Division, Ca., 1880, p. cxliii.
Potter's field, dead to be removed to General Burying grounds, Ont., 1874 (2), cap. 90; 1875-76, cap. 66.
Pressed Brick Co., Ca., 1857, cap. 177.
Protestant Orphans' Home, Ca., 1851, cap. 34; 1852-53, cap. 71; Ont., 1873, cap. 151.
Queen's Park, C. S. U. C., cap. 62; Ont., 1887, cap. 44; R. S. O., 1887, cap. 231; 1889, cap. 53; 1906, cap. 55.
Railway Co., Ont., 1892, cap. 99; 1893, cap. 101; 1894, cap. 93; 1897, caps. 14 and 81, 1900, cap. 102; 1904, cap. 92. *V.* 1908, cap. 112.
Railway works in, Ca., 1892, cap. 61.
Reformed Presbyterian Church in the city of, Ont., 1901, cap. 103 (to confirm sale of lands).
Riverdale Park, Ont., 1876, cap. 66. *V.* 1908, cap. 112.
Roads in vicinity, 3 W. IV., cap. 37.
Roman Catholic Episcopal Corporation for the Diocese of Toronto in Canada, Ca., 1845, cap. 82; Ont., 1881, cap. 86; 1883, cap. 66; 1884, caps. 91 and 92.
Rosedale Drive, Ont., 1889, cap. 95.
Rossin House Hotel Co., Ca., 1866, cap. 124; Ont., 1882, cap. 79.
Royal Canadian Yacht Club, Ont., 1868, cap. 69; 1885, cap. 85.
Royal Hotel Co., Ca., 1853, cap. 148.
Rubber Shoe Manufacturing Co. *V.* Ont., 1897, cap. 75.
Savings Bank, Ca., 1872, cap. 61; 1879, cap. 55.
Savings Bank Charitable Trust, 4-5 Vic., cap. 32; 27 Vic., cap. 6; Ca., 1871, cap. 7, sec. 2; 1872, cap. 61; 1879, cap. 55; Ca., 1890, cap. 40.
School of Medicine, Ca., 1851, cap. 155.
School Trustees, election of, Ont., 1875-76, cap. 61.
Sea-wall. *V.* Ont., 1907, cap. 95.
Securities Co., Ca., 1883, c. cxxix.
Sheriff of. *V.* Ont., 1893, cap. 16; 1909, cap. 6.
Simcoe and Muskoka Junction Ry., Ont., 1869, cap. 30; 1870-71, cap. 53; 1871-72, cap. 43; Ca., 1871, p. 138. *V.* Northern Extension Rys. Co.
Sisters of St. Joseph for the Diocese of, in Upper Canada, Ont., 1898 (1), cap. 76.
South African Memorial Association. *V.* Ont., 1905, cap. 83.
St. Alban the Martyr, Dean and Chapter of the Cathedral of, Ont., 1883, cap. 63; 1885, cap. 95.
St. Andrew's Church, Ont., 1875-6, cap. 106.
St. Andrew's Market, 7 Wm. IV., cap. 41.
St. George's Hall Co., of Toronto, Ltd., Ont., 1891, cap. 110.
St. George's Society, Ca., 1858, cap. 72; Ont., 1885, cap. 86; 1891, cap. 110.

Toronto.—Continued.

St. James' Cathedral and Cemetery, Ca., 1849, cap. 105; 1866, cap. 151; Ont., 1874 (1), cap. 92; 1879, cap. 92; 1889, cap. 95; 1903, cap. 125.

St. Lawrence Market, 1 Wm. IV., cap. 10; 4 Wm. IV., cap. 23; Ont., 1900, cap. 102.

St. Michael's College, Ca., 1855, cap. 237.

St. Michael's Hospital. V. Ont., 1908, cap. 112.

St. Patrick's Market, 7 Wm. IV., cap. 41.

St. Paul's Church, Ont., 1877, cap. 53.

Stock Exchange, Ont., 1878, cap. 65 (incorp.); 1902, cap. 106 (amendment).

Street Ry. Co., Limited, Ca., 1861, cap. 83; 1863, cap. 142; Ont., 1868-69, cap. 81; 1873, cap. 101; 1875-76, cap. 63; 1877, cap. 85; 1884, cap. 77; 1886, cap. 80; 1889, cap. 72; 1890, caps. 105 and 127; 1892, cap. 99; 1893, cap. 85.

Suburban Railway Company, Ont., 1901, cap. 91 (extension authorized, etc.); 1909, cap. 148.

Suburban Street Ry. Co., Ltd., Ont., 1891, cap. 97; 1894, cap. 94; 1900, cap. 124; 1901, cap. 91; 1904, cap. 94. V. 1900, cap. 103; Incorp. as Weston, High Park and Toronto Street Ry.

Sugar Refinery, Ont., 1869, cap. 71; 1870-71, cap. 78.

Synod Bishop and Church Society of Diocese of, Ont., 1868-69, cap. 51; 1870-71, caps. 79 and 80; 1875-76, cap. 110; 1878, cap. 69; 1884, caps. 89 and 90; 1889, cap. 97; 1891, cap. 101; 1899 cap. 111. V. Diocese. Synod.

Tabernacle Church, Ont., 1909, cap. 156.

Temperance Reformation Society of the city of, Ca., 1851, cap. 160.

Temperance Street Church Congregation of the Methodist Church of Canada, Ont., 1875, cap. 105.

Tenement Building Association, Ont., 1884, cap. 84.

Terminals Railway Co., Ca., 1906, cap. 170 (to incorporate).

Township, Ca., 1858, cap. 59; 1859, cap. 79. V. Ont., 1904, cap. 92.

Trinity Church, Ont., 1888, cap. 90; 1891, cap. 103; 1906, cap. 142.

Trinity College School, Ca., 1851, cap. 32; Ont., 1871-72, cap. 111; 1874 (1), cap. 93.

Trust Co., Ont., 1868, cap. 63.

United Empire Club, Ont., 1875-76, cap. 102.

Union Passenger Station and Dock Co., Ont., 1870-71, cap. 70. V. Esplanade.

University of Toronto. V. University.

Upper Canada College, Ont., 1901 cap. 12, sec. 31 *re* agreement for sale of the Upper Canada College site to the city of).

Ward. V. Boundaries.

Warehousing Co. V. Central Station.

Water Co. (Albert Furness), Ont., 1871-72, cap. 78.

Weights and Measures Division, divided into Toronto and Orillia, Ca., 1882, p. xii.

Toronto.—Continued.
Wesleyan Methodist Church, Ca., 1866, cap. 153; Ont., 1868-69, cap. 67.
West End Young Men's Christian Association, Ont., 1909, cap. 160 (incorp.).
Western Hospital, Ont., 1899, cap. 118; 1901, cap. 110 (amending Act of Incorporation). *V.* 1908, cap. 112.
West Toronto, 1908, cap. 33. *V.* 1909, cap. 125.
Wharf and Warehousing Co., Ont., 1869, cap. 48.
Windmill Line. *V.* Ont., 1904, cap. 70; 1905, cap. 83, sec. 5.
Yacht Club. *V.* Ont., 1892, cap. 90.
York Roads, 29 Vic., cap. 69; Ont., 1884, cap. 59; 1889, cap. 77.
Yorkville, Ont., 1882, cap. 48; 1883, cap. 46.
Young Men's Christian Association, Ont., 1868, cap. 59; 1890, cap. 147.
Toronto East, village, Ont., 1888, cap. 47. *V.* East Toronto.
Toronto Junction, Ont., 1889, cap. 75; 1890, cap. 110; 1891, cap. 83; 1892, cap. 91; 1893, cap. 86; 1894, cap. 84; 1895, cap. 90; 1898 (1), cap. 55; 1900, cap. 103; 1902, cap. 66 (by-law 502 *re* Union Stock Yards confirmed. tax sales confirmed, etc., etc.); 1905, cap. 82; 1907, cap. 96.
Toronto Junction West. *V.* West Toronto Junction.
Torquay Gold Mining Co., Ltd., N.S., 1897, cap. 108.
Torren's Registry Act, B.C., 1899, cap. 62. *V.* Land Titles, Ont.
Tottenham, village, Ont., 1900, cap. 104.
Touchwood, Qu'Appelle Land and Colonization Co., Ca., 1883, p. cxxix.
Registration district (N.W.T.), Ca., 1883, p. lxv.
Tourangeau, Jean Guillet, "alias," Que., 1899, cap. 96.
Tourists and Sportsmen, Act to encourage, N.B., 1898, cap. 8.
Tourville Estate, Que., 1907, cap. 140.
Tower, Ashley Bemis, admission to practice as civil engineer, Que., 1901, cap. 111.
Towing, on Dominion Canals, hiring and working horses for. *V.* Canals.
Town, Corporations, Ma. C. S., 1880, cap. 10; 1881, cap. 11, sec. 43, etc.; 1882, cap. 17; 1883, cap. 2.
Officers holding on the tenure of good behaviour, N.S., 1893, caps. 21 and 22.
Plot School Section No. 60; N.S., 1896, cap. 62.
Que., 1876, cap. 29; 1878 (2), cap. 11; 1880, cap. 42; 1881, cap. 20; 1887, cap. 54; Que. R. S., 1888, art. 4178; Que., 1893, cap. 33; 1895 (2), cap. 31; 1898, cap. 34; 1899, cap. 39; 1900, cap. 29; 1901, caps. 26 and 27.
Towns, better government of rising, P.E.I., 1870, cap. 20; 1874, cap. 19.
And parishes, counties, N.B., 1899, cap. 33; 1900, caps. 18 and 19. *V.* Counties.

Towns.—Continued.

Compulsory Attendance Act, N.S., 1898, cap. 45.

Controverted Elections, N.S. R. S., 1900, cap. 72 (The Municipal and Town Controverted Elections' and Corrupt Practices' Act), N.S., 1902, cap. 31 (amending N.S. R. S., 1900, cap. 72).

Incorporation, N.S., 1888, cap. 1; 1889, caps. 4, 88, 94; 1890, cap. 40, 41, 42, 86; 1891, caps. 35 to 44; 1892, caps. 45, 16, 17, 48, 49, 62, 89, 92; 1893, caps 17, 18, 19, 20, 59, 89, 112, 118, 119; 1894 **caps. 24, 25, 49, 51, 74; 1895, caps. 4, 86; 1896, cap. 13; 1897, caps. 36 and 50; 1898, caps. 32, 33, 34; 1899, caps. 42, 43, 44; N.S., 1900, cap. 21; N.S. R. S., 1900, cap. 71 (The Towns' Incorporation Act); N.S., 1901, cap. 41 (amending The Towns' Incorporation Act); 1902, caps. 21 and 22 (both amending N.S. R. S., 1900, cap. 71); 1903, caps. 50, 51 and 52 (amending N.S. R. S., 1900, cap. 71); 1903-4, caps. 27 and 28 (both amending N.S. R. S., 1900, cap. 71); 1905, cap. 30 [amending N.S. R. S., 1900, cap. 71); 1906, cap. 34 (amending N.S. R. S., cap. 71); and cap. 35 (amending N.S., 1903, cap. 51); N.B., 1896, cap. 44; 1897, cap. 18; 1899, cap. 34 (amend. of Act of 1896); 1900, cap. 35; 1903, cap. 10 (amending Act of 1896); N.B. C. S., 1903, cap. 166 (The Towns' Incorporation Act), and cap. 167 (extension of farnchise to widows and unmarried women in city and town elections), and cap. 168 (power given to cities and towns to regulate the placing and maintenance of electric wires and to license and regulate certain places of amusement); N.B., 1905, cap. 10 (Act amending Act 1903, cap. 166); 1905, cap. 11 (an Act amending Towns' Act); 1906, cap. 6 (amending Towns' Act); 1906, cap. 35 (an Act to further amend); 1907, cap. 19; B.C., 1897, cap. 16; B.C., 1898, cap. 26; 1899, cap. 32; Ont., 1901, cap. 27 (an Act to provide for the incorporation of Towns in Territorial Districts); 1902, cap. 30 (an Act to provide for the incorporation of Towns in Territorial Districts, Act 1 Ed. VII., cap. 27, repealed); *V.* Municipal Act, Ont., 1903, cap. 19; 1904, cap. 22; 1905, cap. 25; 1905, cap. 22, sec. 1; 1906, cap. 34, sec. 1; 1908, cap. 48, sec. 1; 1909, cap. 73; Que. R. S., art. 4178; Que., 1903, cap. 38 (cities and towns' Act); Que., 1903, cap. 39 (giving certain powers to the councils of cities, towns, villages and parishes); Que., 1903, cap. 40 (amending art. 4529 R. S. Q., *re* loans); 1907, cap. 45; 1908, cap. 62. *V.* Municipal.

Unincorporated, N.W.T., 1899, No. 12; 1893, No. 3; 1894, No. 35. *V.* Municipal.

Townsend, Ont., township. 7 Geo. IV., cap. 15.

Arthur James (relief), Ca., 1908, cap. 163.

Township boundaries, an act respecting, P.E.I., 1902, cap. 15.

Townships, and other officers, N.S. R. S., 1873, cap. 23; 1878, cap. 13; 1882, cap. 7.

(Unorganized) payments to, under Municipal Loan Fund, Ont., 1877, cap. 13; 1879, cap. 9; 1882, cap. 27.

Townships.—Continued.
Unincorporated, *re* roads in, Ont., 1898, cap. 26. *V.* Territorial Divisions. *V.* Municipal Act, Ont.
T. P. Pelletier Company (The). *V.* Pelletier.
Tracadie, Hospital, Sisters of the Hotel-Dieu St. Joseph, N.B., 1869, cap. 83; 1907, cap. 64 (an Act to incorporate).
Monastery of Petite Tracadie, N.S., 1872, p. 194.
Railway from Pokemouche, Ca., 1894 cap. 4.
Traction Engines, Ont. R. S., 1897, cap. 242; 1903, cap. 7, sec. 43; 1904, cap. 10, sec. 60. *V.* Highways.
Trade, Boards of, Ca. R. S., 1886, cap. 130; Ca., 1894, cap. 23; 1895, cap. 17; 1902, cap. 3 (amendment); Ont., 1894, cap. 24; Ont. R. S., 1897, cap. 822.
And Commerce, department of, Ca., 1887, cap. 10; 1893, p. lxxxii.; 1895, p. ciii.; 1896 (1), p. lxxvi.; 1901, p. lxxxi.; Ca. R. S., 1906, cap. 82.
Coasting of Canada, Ca., 1902, cap. 7.
Combinations, in restraint of, Ca., 1889, cap. 41; 1899, cap. 46.
Disputes and Arbitrations, Ont. R. S., 1897, cap. 158 (The Trade Disputes' Act); Ca., 1900, cap. 24; Ont., 1902, cap. 22 (amending "The Trade Disputes' Act"); Que., 1901, cap. 31 (The Quebec Trade Disputes' Act). *V.* Arbitration. *V.* Concil' ion.
Marks and Industrial Designs, Ca. R. S., 1886, cap. 63; 1890, cap. 14; 1891, cap. 35; Ca., 1906, p. xvii.; Ca. R. S., 1906, cap. 71.
Protocol between Great Britain and Japan respecting, Ca., 1898, p. iv.
Unions, Ca. R. S., 1886, cap. 131; Ca. R. S., 1906, cap. 125; B.C., 1902, cap. 66 (liability of Trade Unions for Torts).
Traders Bank of Canada (Toronto), Ca., 1884, cap. 51.
Fire Insurance Company, Ca., 1907, cap. 138.
Trades' Arbitration, Ont. R. S., 1897, cap. 159.
Trades and Labor Association's Building Co., Ltd., N.S., 1891, cap. 137.
Trading Corporations. *V.* Joint Stock Co.
Trafalgar, Esquesing and Erin Road Co., Ca., 1846, cap. 98.
Convalescing Home, Ma., 1906, cap. 119 (an Act to incorporate).
Institute, Montreal, Que., 1871, cap. 42; 1872, cap. 68; 1883, cap. 66; 1886, cap. 65; 1897, cap. 90; 1906, cap. 83 (an Act to define the investments in which the funds of the Trafalgar Institute may be placed, and to enlarge the scope thereof).
Township, Ont., Ca., 1858, cap. 50.
Traffic, on the highways. *V.* Roads, etc.
Trail, city, an act to accelerate the incorporation of the city of, B.C., 1901, cap. 57 (cited as the "Trail Incorporation Act, 1901"); 1904, cap. 50 (to amend), and cap. 51.
Water Co., Ltd., B.C., 1897, cap. 72.
Trail Creek & Columbia Ry. Co., Ca., 1895, cap. 67; Ca., 1897, cap. 64.

Tramways. V. Municipal Act, Ont.

Tramway Companies. B.C. R. S., 1897, cap. 185 ("Tramway Incorporation Act"); B.C., 1898, cap. 44; 1900, cap. 40 ("Tramway Incorporation Amendment Act, 1900"); 1901, cap. 58 (amending B.C. R. S., 1897, cap. 185 (clause prohibiting exercise of rights within one-half mile of International boundary, repealed).

Tranchemontagne, Charles E. O. T., may be admitted as Notary, Que., 1875 (2), cap. 88.

Trans-Atlantic Submarine Telegraph Company, N.S., 1855, p. 197.

Trans-Canada Ry. Co., Ca., 1897, cap. 65; 1902, cap. 108 (amendments, etc.); 1904, cap. 136; 1908, cap. 164.

Trans-Canadian Ry. Co., Ca., 1888, cap. 29; 1895, cap. 68; 1897, cap. 65.

Transcontinental (National) Railway, Ca., 1903, cap. 71; Ca., 1904, cap. 24; 1907, cap. 48.

Trans-Niagara Bridge Company, Ca., 1906, cap. 171 (to incorporate).

Transfer of goods in bond, Ca., 1887, p. cxxv.

Alberta, 1906, cap. 19 (*re* Transfer and Descent of Land).

Of Land. V. Land Title Act.

Of property by religious and charitable corporations, of the acceptance, holding and. V. Religious.

Of real property, of the law and. V. Real.

Of immigrant and orphan children, N.S. R. S., 1900, cap. 118. V. Children.

V. Law and Transfer of Property, Ont. R. S., 1897, cap. 119.

Transfers of Property, Act to repeal duties on, Que., 1897, cap. 12.

Act to render certain, valid, Que., 1893, cap. 19; 1894, cap. 15; 1898 (1), cap. 10; 1895 (2), cap. 18; 1897 cap. 13; 1899, caps. 11, 12; 1900, cap. 6.

Transit Insurance Company of Montreal, Canada, Que., 1900, cap. 91; 1902, cap. 68 (charter amended).

Transport contract between Her Majesty and the Winnipeg Great Nortnern Ry. Co., Ca., 1898, cap. 10.

Transports, exemption of, from Port and Harbour dues, Ca. R. S., cap. 88.

Trappe (La) de Notre Dame du Lac des Deux-Montagnes, Que., 1882, cap. 95.

Trappist Fathers, grant of land, Que., 1893, cap. 6.

Travellers, commercial, Que. R. S., 1888, art. 4644, etc. (granting exemption of taxation to); Que., 1902, cap. 29 (amendment). V. Commercial.

Indemnity Company of Canada, Ca., 1907, cap. 139 (to incorporate).

Life Assurance Co. of Canada, Ca., 1908, cap. 165 (to incorporate).

Travelling Shows, Ont. R. S., 1897, cap. 244; 1903, cap. 28; 1900, cap. 41; 1909, cap. 26, sec. 36.

Trawls and bottom lines, use of, prohibited in certain waters of, N.S., by Ca., 1880, p. cxii.; Ca., 1880-81, p. xxi.

Treason and other offences against the Queen's authority, Ca. R. S., cap. 146. *V.* Criminal Code.

Treasury Board, Ca. R. S., cap. 28, sec. 9.

Board, Ont. *V.* Audit of Public Accounts.

Department, Ma. C. S., 1880, cap. 27; 1881, cap. 11, sec. 49 etc.; Ma., 1889, caps. 27 and 35; 1890, cap. 2; Ma. R. S., 1891, cap. 144; Ma., 1900, cap. 60 (amend. Treasury Department Act); Ma. R. S., 1902, cap. 168; Ma., 1905, cap. 49; Que., 1868, cap. 9, sec. 44; U. S. Que., 1888, p. 57; Que. R. S., 1888, art. 732; 1899, cap. 18; Alberta, 1906, cap. 5 (The Treasury Department Act); N.W.T. C. O., 1898, cap. 10 (The Treasury Department Ordinance); Sask., 1906, cap. 13 (amending N.W.T. C. O., cap. 10, Fiscal period of term commencing January 1st, 1906, not to conclude until last day of February, 1907, etc.); 1907, cap. 6 (The Treasury Department Act, *re* said department and auditing of the public accounts, and repealing N.W.T. C. O., 1898, cap. 10, and Sask., 1906, cap. 13).

Warrants in sums exceeding £100, P.E.I., 1871, cap. 14; 1877, cap. 13.

Treaties between Great Britain and Foreign Countries, Ca., 1869, p. xi., with United States of America for the apprehension and surrender of certain offenders; Ca., 1907, p. lxxi.; 1908, p. xi.

Ca., 1872, p. cviii., etc., and 1873, p. xiv. (the Washington Treaty), the Alabama claims settled, fishery claims of Canada or Prince Edward Island.

Ca., 1875, p. iii., Convention with France (extradition); p. v., with Sweden and Norway; p. xi., with Brazil; p. xviii., with Austria; p. xxv., with the Netherlands; p. xxxi., with the Swiss Confederation; Treaty of Commerce with France, p. xxxix. to xlvi.

Ca., 1876, p. xxix., Postal General Union with Germany, Austria-Hungary Belgium, Denmark, Egypt, Spain, the United States of America, France, Greece, Italy, Luxemburg, Norway, the Netherlands, Portugal, Roumania Russia, Servia, Sweden, Switzerland and Turkey; p. xxxvii, Postal Union between Canada and the United States of America; p. xliv., General Convention with Tunis; p. lviii., Extradition Treaty with Hayti; p. lxiii., Extradition Treaty with Honduras.

Ca., 1877, p. xxix., Extradition Treaty with Belgium.

Ca., 1878, p. xi. and p. xiii., Convention with Denmark and Italy as to disposal of property left by deceased seamen; p. xv. and xvi., additional provisions as to Extradition Treaty with Belgium; p. xxii. and xxiii., notice of expiration of Extradition Treaty with Switzerland and Honduras.

Ca., 1879, p. x., new Extradition Treaty with the French Republic; p. xviii., new Extradition Treaty with Spain.

Ca., 1879, p. xxvii., Extradition Treaty with Swiss Confederation; 1906, p. xiii.

Treaties.—Continued.

Ca., 1880, p. vii., modification of Postal Convention between Canada and the United States; p. viii., Extradition Treaty with Swiss Confederation; p. xvi., prolongation for six months of existing treaties of commerce and navigation with France; p. xvii., agreement with Germany, relative to merchant seamen deserters.

Ca., 1880-81, p. iii., declaration with Russia respecting property of deceased seamen, p. iv. and v., prolong from 22 Dec., 1880, and until coming into force of treaty of 26th Nov., 1880, the first treaty of 31st March, 1874; p. ix., declares expiration of treaty of 6th January, 1874, and of 27th August, 1856, with Honduras.

Ca., 1882, p. iii., Extradition Treaty with Holland and Luxemburg; p. ix., Extradition Treaty with Switzerland; p. xx. Convention with Denmark as to deserting seamen; p. xx., Circular of French Government as to food in cans or boxes imported.

Ca., 1883, p. xiii., Declaration with Russia on the subject of Tonnage Measurement; p. xv., Extradition Treaty with the King of Tonga; p. xvi., fugitive offenders in British possessions, and p. xviii., surrender from the United Kingdom to a British possession and *vice versa*, p. xxi., etc.

Ca., 1883, p. xxvii., contains Imperial Order in Council.

Ca., 1883, p. xxviii., Extradition Treaty with Republic of Salvador; p. xxxiv., Italian shipping and measurement of tonnage; p. xxv., Danish shipping and measurement of tonnage); Ca., 1906, p. xxii.

Ca., 1884, p. 4, Agreement with Denmark for the mutual relief of distressed seamen; p. 6; Norway merchant shipping and measurement of tonnage.

Ca., 1884-85, p. xxi., and 1887, p. xxx., Convention with Germany, the Argentine Confederation, Austria-Hungary, Belgium, Brazil, Costa-Rica, Denmark, the Dominican Republic, Spain, the United States of Columbia, the United States of America, France, Guatemala, Greece, Italy, Turkey, Holland, Luxemburg, Persia, Portugal, Roumania, Russia, Salvador, Servia, Sweden and Norway, and Uruguay, for the protection of submarine telegraph cables, signed at Paris, 14th March, 1884. *V.* also Telegraph Cables; p. xxxvii., Extradition Treaty with Uruguay.

Ca., 1887, p. xxxv., Extradition Treaty with Ecuador; p. xlii., Commercial Treaty with Spain, refers at p. xlvii. to Treaty of Commerce and Navigation between Spain and France, and at p. lxiii., to Treaty of Commerce and Navigation between Spain and Germany; p. lxxxiv., applies Foreign Deserters' Act 1852, to Ecuador seamen, merchant ships, and p. lxxxv., to ships of Uruguay; p. lxxxv., Treaty of Friendship, Commerce and Navigation with Uruguay; p. xciii., Extradition Treaty with Guatemala; p. xcix., applies to Zanzibar, Foreign Deserters Act, 1852; p. c., Extradition Treaty with Russia; p. cvi., limits

Treaties.—Continued.

of jurisdiction of Austro-Hungarian Consulates in Quebec, Montreal, St. John, Halifax, and sub-office in Port of Pictou.

Ca., 1888, p. xvii., Extradition Treaty with Belgium; p. xix., Ottoman Dominions, foreign jurisdiction; p. xxiv., China, Japan and Corea, foreign jurisdiction; p. xxviii., Siam, foreign jurisdiction, p. xxxiv.; King of the Hellenes, foreign deserters; p. xxxv., Paraguay, foreign deserters.

Ca., 1889, p. xi., Netherlands, tonnage of vessels; p. xiii., Congo Independent State, deserters; pp. xiv., and xv., Brazil, foreign deserters; p. xv., Extradition Acts of 1870 and 1873, suspended in Canada; pp. xvi. and xvii., United States of Mexico, extradition.

Ca., 1890, p. xxv., Mexico foreign deserters; p. xxvi., Spain, Extradition Treaty; p. xxviii., German ships, tonnage; p. xxx., Colombia, extradition; p. xliii., United States, extradition.

Ca., 1891, p. xlix., Tunis, extradition, p. l., Orange Free State, extradition.

Ca., 1892, p. ix., Uruguay, extradition; p. xv., Monaco Principality, extradition.

Ca., 1893, p. iii., United States, deserters; p. v., Spain, Commercial Treaty; p. vi., Muskat, Treaty of Friendship, Commerce and Navigation.

Ca., 1894, p. xiii., Argentine Republic, extradition; p. lvii., Liberia Republic, extradition; p. l., Portugal, extradition; p. lxiv., Roumania, extradition; p. xii., Italian vessels, tonnage; cap. 2, France, treaty with.

Ca., 1895, p. xii., Germany, extradition; p. x., Norwegian vessels, tonnage; p. iii., China and Japan hostilities, proclamation of neutrality.

Ca., 1896 (1) p. xxi., Danish vessels, tonnage; p. xix., United States vessels, tonnage.

Ca., 1897, pp. ix. and x., Turkey and Greece hostilities, declaration of neutrality; p. iii., German vessels, tonnage; p. vii., Italian ports, sanitary regulations, at.

Ca., 1898, p. iv., patents, trade-marks and designs, protocol between Great Britain and Japan; p. vi., apprehension of seamen deserters in Japan; United States of America and Spain hostilities, proclamation of, letter anent, and rules of neutrality, etc.

Ca., 1899, p. vi., *et seq.*, Extradition Treaty with Republic of Chili, pp. vi.-xiii., inclusive; p. vii. et seq., Extradition Treaty with Republic of Bolivia; p. xix. et seq., Extradition Treaty with Queen of the Netherlands.

Ca., 1900, p. iii. et seq., copyright agreement called Berne Convention, from which Montenegro retires and to which the Empire of Japan accedes; p. x., war with South African Republic, proclamation to subjects; p. x. et seq., Extradition Treaty with Republic of San Marino.

Treaties.—Continued.
Ca., 1907, cap. 50 (Japanese Treaty Act).
Ca., 1901, p. ix., convention between the United Kingdom and the United States of America relative to the disposal of real and personal property.
Ca., 1903, p. xxxvi., circular transmitting Extradition Treaty with Belgium; p. xxxvii., Belgium, extradition; p. xv., circular transmitting supplementary convention between Great Britain and United States; p. xv., United States of America, extradition; p. xvii., circular transmitting Extradition Treaty between Great Britain and Servia; p. xviii., Servia, extradition.
Of 1842, N.B. C. S., 1903, p. liv (reprinted).
Trees, planting of, along highways, etc., Ont. R. S., 1897, cap. 243; Ont., 1899, cap. 30. *V.* Municipal Act, Ont. Ma., 1882, cap. 6; 1890, cap. 1; N.W.T., 1892, No. 3.
Stealing, etc., Ca. R. S., 1886, cap. 164, sec. 18, etc. *V.* Criminal Code.
Treherne, judicial division, Ma., 1902, p. xiii. (Territory of Judicial Division of, reduced).
Trelawney, Agnes H. H. S., Ca., 1905, cap. 166 (relief of).
Tremblay, J. H., admit to medicine, Que., 1897, cap. 105.
Trembling Mountain Park, Que., 1895 (1), cap. 23; 1897, cap. 26.
Trent River, part of, reserved for propagation of fish, Ca., 1875, p. cxxv.; 1880, p. cxi.; 1883, p. cxiii.
Slide, tolls on, Ca., 1885, p. cxiii.
Trent Valley Ry. Co., Ont., 1873, cap. 76; 1874 (2), cap. 58; 1875-76, cap. 69; 1880, cap. 69; 1881, cap. 77.
Trenton & Bay of Quinte Navigation Co., Ca., 1880-81, p. xxxvii.
Cochrane, Hannah Maria, Ont., 1884, cap. 60.
First Presbyterian Church, N.S., 1891, cap. 187.
Gilmour & Co., tramway, Ont., 1884, cap. 60.
Harbour dues, corporation may collect, Ca., 1871, p. 120; cap. 26; Ont., 1885, cap. 74.
Town, Ont., 1868, cap. 46; 1874 (2), caps. 58 and 80; 1882, cap. 45; 1884, caps. 60 and 74; 1885, cap. 74; 1887, cap. 73; 1890, cap. 106; 1893, cap. 111; 1894, cap. 85; 1896, cap. 97; 1898 (1), cap. 56; 1904, cap. 72; 1906, cap. 100; 1908, cap. 113; 1909, cap. 126.
Trustees of Trenton School, etc. *V.* South Pictou.
Trespass, N.B. C. S., 1877, caps. 13 and 110; 1879, cap. 5; 1880, cap 17; 1890, cap. 16; 1893, cap. 28; N.B. C. S., 1903, cap. 187 (*re* fences, trespasses and pounds); 1907, cap. 4 (an Act to amend).
Ont. R. S., 1897, cap. 120 (*re* Petty Trespasses); Ont., 1902, cap. 12, sec. 17 (amending Ont. R. S., cap. 120).
B.C. R. S., 1897, cap. 186.
N.S. R. S., 1884, cap. 10, and p. 20 of appendix; N.S., 1906, cap. 57 ("The Petty Trespass Act"), and cap. 58 (repealing N.S., 1906, cap. 57).
Ma., 1890, cap. 20; 1891, cap. 1; Ma. R. S., 1891, cap. 145; Ma. R. S., 1902, cap. 169; N.W.T., 1894, No. 20. *V.* also Fences.

Trespass.—Continued.
P.E.I., 12 Vic., cap. 16; 1901, cap. 14 (amending "Act to consolidate and amend the several Acts relating to Summary Trespassers" and to repeal certain Acts therein mentioned).
Trespasses to Public Lands. *V.* Ont. R. S., 1897, cap. 33.
Tres Saint Nom de Jesus de Maisonneuve, Que., 1904, cap. 112 (an Act respecting the construction of the church and sacristy of the).
Trial (civil), N.W.T. R. O., 1888, No. 58; Que., 1900, cap. 1[illegible]
Of Offenders, Ca. R. S., cap. 174, sec. 178.
Trimpsean Light & Power Company, B.C., 1907, cap. 6[illegible] (to incorporate(.
Tring, Forsyth, Adstock, Dorset and part of Spenby, in Beauce county, divided into three municipalities, Que., 1870 (1), cap. 39; 1882, cap. 44.
Township, Ca., 1863 (2), cap. 29; Que., 1870 (1), cap. 39; 1882, cap. 45.
Trinity Church, Canning, N.B., 1879, cap. 34; 1886, cap. 85.
Church, Cornwall, Ca., 1856, cap. 127; Ont., 1874 (1), cap. 94; 1874 (2), cap. 82; 1905, cap. 119.
Church, Digby, N.S., 1874, cap. 97.
Church, Halifax, N.S., 1868, cap. 42; 1870, cap. 45.
Church, Kingston, N.B., 1874, cap. 67.
Chur[illegible]al, Ca., 1864, cap. 157; Que., 1875 (1), cap. 63.
Chu[illegible]ec, Que., 1881, cap. 47; 1907, cap. 56.
Chur[illegible]oe Co., 1865 (2), cap. 101.
Church, St. John, 9 Geo. IV., cap. 26; N.B., 1869, cap. 39; 1880, cap. 3; 1883, cap. 46; 1890, cap. 41; 1901, cap. 40. *V.* St. John.
Church, Sussex, N.B., 1873, cap. 77.
Church, Toronto, Ont., 1888, cap. 90; 1891, cap. 103; 1906, cap. 142.
Church, Waterford, Ont., 1907, cap. 122.
Church, Wilmot, N.S., 1879, cap. 81.
College, Ma., 1877, cap. 42; 1884, cap. 65, sec. 5.
College School, Ont., 1871-72, cap. 111; 1874 (1), cap. 93.
House, Montreal and Quebec, Harbour Commissioners, Ca., 1873, caps. 10, 61, 62; 1874, cap 31; 1875, cap. 55 and p. cliii.; 1876, cap. 39; 1877, pp. lxxix. and xciv.; 1879, cap. 28; 1880, cap. 17, 31 and 32; pp. lxxxiii. and xciii. and xcix and cxxv.; 1880-81, cap. 7; 1882, caps. 43 and 47; 1883, pp. lxvii. and lxix., and xciv.; 1884, p. 99; 1884-85, p. cxix.; 1886, pp. lxii. and cxix.; 1887, caps. 42 and 43; 1888, cap. 6; 1889, cap. 34; 1891, cap. 53; 1893, cap. 21; 1894, cap. 48; 1896 (1), cap. 10; 1890, caps. 35 and 36. *V.* Montreal Harbour Commissioners; *V.* Quebec Harbour Commissioners.
Medical School, Ont., 1877, cap. 65; 1888, cap. 91.
Mission Church, N.B., 1870, cap. 35.
Parish, Halifax, N.S., 1889, cap. 136.
Troop Cove Pier Company, incorporated, N.S., 1852, p. 96.

Trout Cove Pier Company, N.S., 1857, p. 98.
Trout fishery, Ca., 1882, p. cxi., in Manitoba and N. W. Territories.
Truancy, Ont., 1891, cap. 56; Ont. R. S., 1897, cap. 296; 1909, cap. 92.
Truck Act, B.C., 1898, cap. 43.
Trudeau, Leon, admitted as a Notary, Que., 1899, cap. 109.
Trumanville, N.S., 1876, cap. 52.
Truro Amateur Athletic Club, N.S., 1897, cap. 149.
And Pictou Ry., transfer of, and providing proper ferry across Straits of Canso, Ca., 1877, cap. 46; 1879, cap. 12.
Boot and Shoe Manufacturing Co., N.S., 1858, p. 141; 1867, cap. 68; 1874, cap. 76.
Cemetery Company, N.S., 1864, p. 84, cap. 51; 1903-4, cap. 210 (amendment).
Coal Mining Co., Ltd., N.S., 1892, cap. 148; 1893, cap. 192.
Condensed Milk and Canning Co., Ltd., N.S., 1886, cap. 158; 1898, cap. 176; 1903, cap. 254 (amendment of N.S., 1886, cap. 158).
Curling Club (The), N.S., 1906, cap. 233 (incorp.).
Electric Co., N.S., 1887, cap. 103.
Exhibition Association, Ltd., N.S., 1891, cap. 155.
Fire District and Fire Engine, N.S., 1870, cap. 39.
First Presbyterian church, N.S., 1887, cap. 88; N.S., 1895, cap. 149.
Furniture Manufacturing Co., N.S., 1873, cap. 59; 1880, cap. 72.
Gas Light Co., N.S., 1875, cap. 108.
Golf Club (The), N.S., 1906, cap. 234 (incorp.).
Knitting Mills Company, Limited (The), N.S., 1905, cap. 157 (an Act relating to the assessment of); 1906, cap. 194 (repeal of N.S., 1905, cap. 157 (upon acquisition of property, etc., of company by Stanfield's, Limited).
Marine Insurance Co., N.S., 1877, cap. 67.
Prince Street Baptist Church, incorporated, N.S., 1871, p. 96.
Railway to Newport or Windsor, Ca., 1886, cap. 10; 1889, cap. 3.
Railway to, from Windsor, Ca., 1899, cap. 7 (subsidy).
School Section, N.S., 1875, caps. 47 and 48; 1878, cap. 34.
Street Ry. Co., Ltd., N.S., 1889, cap. 125; 1890, cap. 160; 1895, cap. 143; 1897, cap. 116.
Temperance Hall Company, incorporated, N.S., 1854, p. 84.
Town of, Chap. of R. S., "Of Fires and Frewards," amended as far as respects the, N.S., 1874, p. 60.
Act of Incorporation for the, N.S., 1875, p. 91.
An Act *re* construction of sidewalks in the town of, N.S., 1906, cap. 103.
An Act *re* Exhibition grounds at, N.S., 1906, cap. 107.
Authorized to borrow $75,000 for various services, N.S., 1889, p. 194.
Authorized to contribute to construction of Salmon River Bridge, N.S., 1893, p. 175.
Authorized to sell school lands, N.S., 1876, p. 90; 1877, p. 59; amended, N.S., 1878, p. 38.

Truro.—Continued.
Town of.—Continued.
Expropriate lands, N.S., 1898, cap. 85; 1899, cap. 88 (amending Act N.S., 1898, cap. 85); 1901, cap. 91 (amending Act, N.S., 1899, cap. 88).
Fire Alarm, N.S., 1901, cap. 92 (Town authorized to maintain and construct a).
For amendments to Act of Incorporation, see N.S., 1876, p. 91; 1879, p. 125; 1881, pp. 76, 78; 1887, p. 293.
Law respecting assessment of schools amended, N.S., 1876, p. 95.
Relating to salaries, Stipendiary Magistrate and other matters, N.S., 1891, p. 378.
Relating to sewerage, N.S., 1900, cap. 74; 1902, cap. 83 (amending N.S., 1900, cap. 74); 1906, cap. 104 (amending N.S., 1900, cap. 74).
To borrow money to improve water system, N.S., 1893, p. 174.
To borrow money, N.S., 1897, cap. 59; 1898, cap. 84.
To borrow money, 1899, caps. 86, 87.
To borrow money to bonus Midland Ry. Co., N.S., 1899, cap. 88; 1901, cap. 91 (amending N.S., 1899, cap. 88).
To borrow money, N.S., 1901, cap. 90.
To borrow money, N.S., 1902, cap. 83.
To borrow money, N.S., 1902, cap. 84.
To borrow money, N.S., 1903, cap. 124 (an Act relating to debenture debt of the town); N.S., 1903, cap. 125 (an Act *re* town of); N.S., 1903, cap. 126.
To enable the town to borrow money, N.S., 1903-4, caps. 82 and 83; and 1905, caps. 80 and 81; and 1906, cap. 102.
To establish a brick district in the town of, N.S., 1906, cap. 105.
To establish a public library in the town of, N.S., 190[illegible] 106.
Township of, sale of school lands authorized, N.S., 1[illegible] 1.
Township (old), N.S., 1884, cap. 61.
Victoria Park, Trustees of, N.S., 1901, cap. 93 (incorporated under the name of "The Trustees of Victoria Park, Truro").
West, Presbyterian Congregation, incorporated, N.S., 1885, p. 197.
Young Men's Christian Association, incorporated, N.S., 1874, p. 147.
Truro West Presbyterian Congregation, N.S., 1875, cap. 98; 1905, cap. 189 (name changed to "Trustees of St. Andrew's Church, Truro). *V.* St. Andrew's.
Trust Companies, Ont., 1891, cap. 33; 1895, cap. 32; 1897, cap. 37; Ont. R. S., 1897, cap. 206; 1906, cap. 19, sec. 38; rep., 190[illegible], cap. 34; Ont., 1902, cap. 12, sec. 23 (amending The Onta[illegible] Trust Companies' Act). *V.* 1908, cap. 43, sec. 2; N.B., 1902, cap. 106 (an Act relating to certain Trust Companies); N.B. C. [illegible] 1903, cap. 164 (an Act relating to certain Trust Companie[illegible], Que., 1906, cap. 14 (an Act respecting); N.W.T., 1903 (1), cap. 15 ("The Trust Companies' Ordinance"). *V.* Trustees.

Trust.—Continued.

And Loan Co. of Canada, 7 Vic., cap. 63; 8 Vic., cap. 96; Ca., 1850, cap. 138; 1858, cap. 132; 1862, cap. 72; 1882, cap. 111; Ont., 1868-69, cap. 65; Ma., 1882, cap. 51.

Companies incorporated in Great Britain or Canada, N.B., 1892, cap. 36.

Companies incorporated.

Deeds (Creditors'). V. Creditors.

Funds. V. Trustees.

Trustee, Investment Act. V. Trustees.

Trustees, Executors and Administrators, Ont. R. S., 1897, cap. 129; Ont., 1899, cap. 15; 1900, cap. 17, sec. 18; 1902, cap. 12, sec. 18; 1903, cap. 7, sec. 26; 1909, cap. 32.

N.B. C. S., 1877, cap. 43; N.B., 1882, cap. 17; 1888, cap. 6; 1898, cap. 26; 1902, cap. 4 (The Trustees' Investment Act); N.B. C. S., 1903, cap. 162 (The Trustee Act), and cap. 163 (*re* executors and trustees).

N.S., 1888, cap. 11 (The Trustee Act consolidated); 1889, caps. 18 and 55; 1892, cap. 52; 1893, cap. 8; 1895, cap. 18; 1899, cap. 34 (amend. cap. 52 of 1892); 1900, cap. 30 (amend. cap. 52 of 1891); 1900, cap. 31 (amend. cap. 11 of 1888); N.S. R. S., 1900, cap. 151 (The Trustee Act); and cap. 152 (Investment of Trust Funds in certain Loan Companies); and cap. 153 (of certain Trust Companies; this chapter to be construed as one with "The Trustee Act"); N.S., 1901, cap. 12 (an Act relating to deeds, mortgages and loans made by executors and administrators); and cap. 48 (amending N.S. R. S., 1900, cap. 151 (The Trustee Act); N.S., 1902, cap. 13 (amending The Trustee Act); and cap. 38 (amending N.S. R. S., 1900, cap. 152); 1905, cap. 44 (amending N.S. R. S., 1900, cap. 153.

P.E.I., 1901, cap. 15 (amending Trustee Act of 1886); 1902, cap. 12 (amendment of law *re* Trustees), and cap. 13 (amending The Trustee Act, 1866); 1905, cap. 6.

Ma., 1886, cap. 13; Ma. R. S., 1891, cap. 146 (The Manitoba Trustee Act); Ma., 1892, caps. 47 and 48; 1894, cap. 37; 1902, caps. 54 and 55 (amendments to The Manitoba Trustee Act); R. S., 1902, cap. 170; Ma., 1904, cap. 62; 1905, cap. 50; 1906, cap. 92.

B.C. R. S., 1897, cap. 187 (Trustees' and Executors' Act); B.C. 1899, cap. 76; 1900, cap. 41 (an Act to amend the law respecting the Liability of Trustees; cited as "Trustees' Liability Act, 1900"); 1901, cap. 60 (amending Trustees' and Executors' Act"); 1902, cap. 67 (Trustees' and Executors' Act Amendment Act, 1902); Trustees' Act, B.C., 1905, cap. 51 (to amend). V. also Executors; V. Administrators.

N.W.T., 1903 (2), cap. 11 (The Trustee Ordinance).

Executors' and Securities' Insurance Corporation, Ltd., Que., 1897, cap. 82.

Trustees.—Continued.
For Burial Grounds, Ont. R. S., 1897, cap. 214; 1905, cap. 20; 1906, cap. 33.
Investments by Trustees, Ont. R. S., 1897, cap. 130; 1899, cap. 11, sec. 32; 1900, cap. 18; 1901, cap. 14; 1903, cap. 7; 1907, cap. 23, secc. 2; 1907, cap. 28; Consolidated, 1909, cap. 59.
Of the Church of Christ (or Disciples), Port Williams, N.S., 1906, cap. 210 (incorp.).
Of the Friends' Seminary of Ontario, Ca., 1847, cap. 104 (incorp.); Ont., 1870-1, cap. 94; 1908, cap. 140.
Of the First Church of Christ, Scientist, Halifax, Nova Scotia, N.S., 1906, cap. 212 (incorp.).
Of the First Evangelical Lutheran, St. John's Congregation of the Township of Ellice, in the County of Perth, Ont., 1871-72, cap. 108.
Of George Street Christian Church, Pictou, Nova Scotia, N.S., 1906, cap. 214 (incorp.).
Of Hampton Public Hall & Hampton.
Of St. Luke's Presbyterian Congregation of Saltsprings, N.S., 1906, cap. 217 (incorp.).
Of the Osgoode Burial Ground, Ont., 1899, cap. 116.
Of the Ministers' Widows' and Orphans' Fund, Presbyterian Church, N.S., 28 Vic., cap. 57; Ca., 1883, cap. 98.
Of the Presbyterian Church in Canada, Board of, N.W.T., 1900, cap. 34 (incorp.).
Of the Protestant Parish of Drummondville, sale, Ca., 1861, cap. 131; Que., 1890 (1), cap. 49.
Of Religious Congregations, etc., appointment of successors to, Ca., 1864, cap. 53.
Of School District, No. 2, Parish of Lancaster in City and County of St. John, authorized to issue debentures, N.B., 1900, cap. 45.
Of Victoria Presbyterian Church, Broughton, N.S., 1906, cap. 219 (incorp.).
Of Warden Presbyterian Church, New Aberdeen (The), N.S., 1906, cap. 218 (incorp.).
Relief Act, Ont. R. S., 1897, vol. 3, cap. 336; 1903, cap. 7, sec. 50.
V. Schools; *V.* Presbyterian.

Trusts, Corporation of Ontario. *V.* Toronto General Trusts' Corporation.
Investment of funds, Ont., 1879, cap. 21. *V.* Trustees. P.E.I., 1884, cap. 10; 1903, cap. 13 (to amend); B.C., 1876, No. 22; Ma. C. S., 1880, cap. 47; N.S. R. S., 1884, cap. 114.

Tryon Dairying Co., P.E.I., 1894, cap. 25.
Presbyterian Church, P.E.I., 1891, cap. 14; 1894, cap. 17.
Woolen Manufacturing Co., P.E.I., 1882, cap. 28; 1901, cap. 35 (amending Act of Incorporation); change of name to "The Tryon Woolen Manufacturing Co., Ltd").

Tryon.—Continued.
(The) Woolen Manufacturing Company, Limited, P.E.I., 1901, cap. 35 (name changed to, from, "Tryon Woolen Manufacturing Company").
Tsimpsean Light & Power Co., B.C., 1907, cap. 60 (incorp.).
Tubercular Disease. *V.* Sanitariums.
Tuberculosis, Ont., 1890, cap. 61 (sale of meat and milk from animals affected with); N.S., 1900, cap. 9.
Hospitals, Ont., 1902, cap. 34; 1909, cap. 84.
In cattle, P.E.I., 1899, cap. 9.
Tucker, George. *V.* 1897, cap. 4.
Tudor, Eleonora Elisabeth, relief of, Ca., 1888, cap. 111.
Gold Mining Co., Ltd., N.S., 1894, cap. 80.
Township, Ont., 1874 (2), cap. 38.
Tunis and Great Britain, Treaty between. *V.* Treaties.
Tunkers, Ca., 1855, cap. 77.
Tunks, Richard, mill dams, 4 W. IV., cap. 36.
Tupperdale, N.S., 1897, cap. 70.
Turcot, Gustave Telesphore, permitted to practice as surgeon-dentist, Que., 1900, cap. 125.
Seraphin, Que., 1905, cap. 110 (*re* certain sale validated).
Telesphore, Que., 1905, cap. 110 (*re* certain sale ratified, etc.).
Turkey and Greece, hostilities, neutrality, Ca., 1897, pp. ix. and x.
Turkey Point Co., Ont., 1885, cap. 87.
Turner District, N.B., 1871, cap. 30.
Turnpike Road Company of Isle Jesus, Ca., 1862, cap. 77.
Roads. *V.* Tolls.
Road on the south shore, Que., 1907, cap. 53.
Turnpike Trust. *V.* Turnpike Roads under Montreal.
Turtle Grove Recreation Club, N.S., 1892, cap. 172.
County, Ma., 1881, cap. 14; 1883, cap. 1; 1884, cap. 11; 1886, cap. 52.
Turtle Mountain, Ma., 1882, cap. 23.
Agricultural Society, Ma., 1906, cap. 120 (an Act relating to).
And Manitoba Railway Co., Ma., 1888, cap. 52.
County, Ma., 1881, cap. 14; 1883, cap. 1; 1884, cap. 11; 1886, cap. 52.
Registration District of, abolished, Ma., 1901, p. viii.
Rural Municipality, Ma., 1881, cap. 13; 1882, cap. 23; 1883, cap. 1; 1884, cap. 11; 1886, cap. 52; 1890, cap. 55; 1891, cap. 11; 1893, cap. 41.
Tusket burial ground, N.S., 1873, cap. 27.
Cemetery Co., N.S. 894, cap. 118.
Court House and Gaol, N.S., 1870, cap. 27.
Poor-house in, N.S., 1870, cap. 26.
Tusket Lakes Cemetery Co., N.S., 1888, cap. 134.
Tusket Wedge, an outport of customs; Ca., 1883, p. xlvii.
Tweed Village, Ont., 1880, cap. 50.

Tweedy, George, as Attorney and Barrister of Supreme Court, P.E.I., 1883, cap. 16.
Twelve Children Act, Que., 1890 (1), cap. 26; 1890 (2), cap. 19; 1892, cap. 19; 1895 (1), cap. 17.
Twelve Mile Creek, proclamation under 36 Vic., cap. 65, revoked by Ca., 1886, p. lxiv.
(Ont.), exempted from act for protection of navigable streams, Ca., 1884, p. ciii.
Twelve Mile Power Company, Ltd., Ca., 1906, cap. 172 (to incorporate).
Twin City Chamber of Commerce, Ont., 1906, cap. 138.
Twine (Binder), Ca., 1903, cap. 5 (an Act relating to).
Twin Free Mines, N.B., 1904, cap. 88 (an Act to incorporate The Twin Free Mines Railway Company).
Two Mountains, County, Que., 8 Geo. IV., cap. 73; 4 W. IV., cap. 5; 7 Vic., caps. 23 and 28; Ca., 1853, caps. 138 and 152 and 213; 1855, cap. 76; 1875 (2), cap. 38.
Two Worlds' Telegraph Co., Ca., 1859, cap. 100.
Tyne Valley Britannia Hall Company, P.E.I., 1903, cap. 22 (to incorporate).

U.

Uebelhoeur, N., and Grove, C. C., may construct Ry in Bertie township, Ont., 1870-71, cap. 58.
Ultramarine blue placed on free list, Ca., 1887, p. cxxvii.
Ultra Vires, certain sections declared, to be expunged from Statutes, N.S., 1887, caps. 36 and 37.
Underwood Typewriter Co., Ca., 1905, caps. 168 and 169 (relating to).
Uniacke Union Gold Mining Co., N.S., 1868, cap. 85; 1882, cap. 86.
Unincorporated Townships, *re* Roads in, Ont., 1898 (1), cap. 26.
Union, Articles 2 and 12 of, B.C., 1873, No. 1.
Association, Limited, of Stellarton, N.S., 1901, cap. 178 (name changed to, from the "Albion Mines Union Association," which *Vide*).
Assurance Co. of Canada. *V.* Union Life and Accident Assurance Co., of Canada.
Assurance Society of London, England, Ca., 1888, cap. 96; 1895, cap. 81.
Atlantic Cable Co., Ca., 1877, cap. 68.
Bank of Canada, Ca., 1865 (2), cap. 75; 1869, cap. 55; 1886, cap. 58; 1898, cap. 118.
Bank of Canada, at Hamilton, Ca., 1856, cap. 122.
Bank of Halifax, N.S., 1856, p. 97; 1858, p. 145; Ca., 1886, cap. 60.
Bank of Lower Canada. *V.* Union Bank of Canada.
Bank of Prince Edward Island, P.E.I., 1871, cap. 31; 1872, cap. 5; Ca., 1879, cap. 48. *V.* Bank of Nova Scotia.
Baptist Education Society, N.B., 1884, cap. 60; 1888, cap. 47; 1891, cap. 44.

Union.—Continued.
Board of Education. *V.* Education.
Brewery, incorp., Que., 1868, cap. 78.
Church, at Cross Roads, county of Lunenburg, N.S., 1890, cap. 128.
Church, Debert, sale of authorized, N.S., 1882, p. 95.
Church, Indian Pond, Lunenburg County, N.S., 1905, cap. 190 (incorp.).
Church, LaHave, to authorize sale of Presbyterian interest in, N.S., 1890, p. 226.
Church, Portaupique, sale of authorized, N.S., 1881, p. 61.
Church, Port Colborne, Ont., 1881, cap. 88.
Commerciale de Quebec, Que., 1879, cap. 85.
Company, 45 Geo. III., cap. 16.
Copper Mining Co., N.S., 1867, cap. 60.
Dairyman's Association of Lots Forty-nine and Fifty, P.E.I., 1892, cap. 37.
Des Commis-Marchands de la Cite de Montreal, Que., 1868, cap. 44; 1880, cap. 85; Que., 1894, cap. 78.
Fire Insurance Co., Ont., 1875-76, cap. 93; 1877, cap. 2.
Forwarding and Ry. Co., Ca., 1859, cap. 99; 1873, cap. 16; 1877, cap. 66.
Furniture and Merchandise Co., N.S., 1876, cap. 91; 1886, cap. 159; 1903, cap. 251 (amendment, and name changed to Dominion Chair Company, Limited). *V.* Dominion.
Furniture Co. *V.* Ont., 1896, cap. 100.
Gold Mining Co., N.S., 1867, cap. 42.
Hall, Church Street, Cornwallis, sale authorized, N.S., 1880, p. 25.
Hall Co., N.B., 1872, cap. 48; 1895, cap. 75.
Hall Company, Cornwallis,, incorporated, N.S., 1860, p. 93.
Houses of Religious Worship, Ont., 1868-9, cap. 50.
Insurance Co., of Canada, Ca., 1866, cap. 129.
Iron Mining Co., Digby, incorporated, N.S., 1857, p. 52.
Jacques Cartier Ry. Co., Que., 1880, cap. 50; 1883, cap. 101.
Life and Accident Assurance Co., of Canada, Ca., 1876, cap. 54; 1877, cap. 75, changes name. *V.* Union Assurance Co. of Canada.
(The) Life Assurance Company, Ca., 1902, cap. 109 (incorp.).
Loan and Savings Co., Ca., 1876, cap. 63.
(L'Union) St. Henri des Tanneries, Ca., 1865 (1), cap. 111.
St. Jacques of Montreal, Ca., 1863 (1), cap. 38; Que., 1870 (1), cap. 58.
St. Jean Baptiste de St. Gregoire de Naziance de Buckingham, Que., 1878 (1), cap. 36; 1885, cap. 38.
St. Jean Baptiste du Village de Buckingham, Que., 1878 (1), cap. 36.
St. Jean d'Iberville, Ca., 1863 (1), cap. 182.
St. Joseph des Artisans du Village de Megantic, incorp., Que., 1890 (2), cap. 71.
St. Joseph de l'Ancienne Lorette, Que., 1895 (1), cap. 85.

Union.—Continued.

St. Joseph de Drummondville, Que., 1890 (2), cap. 69.

St. Joseph de Farnham, Que., 1870 (1), cap. 61; 1892, cap. 91.

St. Joseph de l'Industrie, Ca., 1861, cap. 117.

St. Joseph de Lachine, Que., 1878 (1), cap. 35; 1890 (2), cap. 70; 1894, cap. 82.

St. Joseph de Levis, Ca., 1865 (1), cap. 70.

St. Joseph de Montreal, Ca., 1856, cap. 131; 1865 (1), cap. 66; Que., 1870 (1), cap. 57; 1877, cap. 39; 1890 (1), cap. 88; 1895 (1), cap. 82.

St. Joseph de Notre Dame de Beauport, Que., 1878 (1), cap. 34.

St. Joseph de Notre Dame de Hull, Que., 1869, cap. 92.

St. Joseph d'Ottawa, Ca., 1864, cap. 155; Ont., 1879, cap. 91; Ca., 1905, cap. 170 (to change name to L'Union St. Joseph du Canada).

St. Joseph de Salaberry de Valleyfield, Que., 1886, cap. 63.

St. Joseph de Sorel, Que., 1869, cap. 91; 1890 (1), cap. 86.

St. Joseph de St. Ambroise de la Jeune Lorette, Que., 1895 (1), cap. 86.

St. Joseph de St. Cesaire, Que., 1882, cap. 96.

St. Joseph de St. Charles Borromee de Charlebourg, Que., 1885, cap. 50.

St. Joseph de St. Francois de Salles d'Ottawa, Que., 1875 (1), cap. 52.

St. Joseph de St. Henri, Que., 1888, cap. 63; 1895 (1), cap. 79.

St. Joseph de St. Hyacinthe, Que., 1892, cap. 88.

St. Joseph de St. Jean Baptiste d'Iberville, Que., 1868, cap. 51; 1889, cap. 87; 1895, cap. 51.

St. Joseph de St. Jean Baptiste de Quebec, Que., 1885, cap. 51; 1894, cap. 80.

St. Joseph de St. Joseph de Levis, Ca., 1865 (1), cap. 65; Que., 1880, cap. 86.

St. Joseph de St. Joseph de St. Hyacinthe, Que., 1888, cap. 62.

St. Joseph de St. Paul d'Aylmer, Que., 1870 (1), cap. 63.

St. Joseph a St. Roch de Quebec, Que., 1881, cap. 52.

St. Joseph a St. Sauveur de Quebec, Que., 1868, cap. 54; 1881, cap. 51.

St. Joseph de Trois Rivieres, Ca., 1865 (1), cap. 64; Que., 1893, cap. 89; C. A., 1865 (1), cap. 64.

St. Joseph de la Ville de Levis, Ca., 1865 (1), cap. 70.

St. Louis de la Cote St. Louis, Paroisse de Montreal, Ca., 1864, cap. 153.

St. Michel des Saints de Montreal, Ca., 1865 (1), cap. 69.

St. Pierre de Montreal, Ca., 1865 (1), cap. 67; 1862, cap. 94; Que., 1870 (1), cap. 56; 1887, cap. 40; Que., 1890 (1), cap. 89; 1895 (1), cap. 81; 1902, cap. 101 (53 Vic., cap. 89, repealed and replaced by this Act; consolidation of charter of).

St. Pierre du Village Bienville de Levis, Que., 1868, cap. 53.

Union.—Continued.
St. Roch de Montreal, Ca., 1865 (1), cap. 68.
St. Vallier de Quebec, Que., 1870 (2), cap. 60.
St. Vincent de Montreal, incorp., Que., 1889, cap. 64.
Marine Insurance Co., of Nova Scotia, N.S., 1852, p. 97; 1855, p. 143; 1868, cap. 37; 1875, cap. 79; 1877, cap. 4, sec. 5.
Marine Insurance Co., of Halifax, N.S., 1 Vic., Ca., 1877, cap. 73.
Meeting House Congregation, Mahone Bay, incorporated, N.S., 1856, p. 119.
Musicale de Quebec, Que., 1887, cap. 42.
Nationale Francaise et de Refuge, Que., 1887, cap. 44.
Navigation Co., Que., 1875 (2), cap. 58; Ca., 1884-85, cap. 91.
Packing Co., of Wood's Harbour, Ltd., N.S., 1886, cap. 160.
Presbyterian and Congregational Church, Morse Brook, sale authorized, N.S., 1880, p. 209.
Printing Company, Limited, N.S., 1905, cap. 151 (incorp.).
Protection Co., of Dartmouth, N.S., 1867, cap. 82; 1880, cap. 60; 1881, cap. 57; 1895, cap. 158.
Railway Co., Ca., 1889, cap. 63.
School sections, Ont., 1878, cap. 20. V. Schools.
Stock Yards Company, Limited (The), Que., 1903, cap. 99 (incorp.).
Steamship Co., B.C., 1906, cap. 67 (an Act relating to).
Sucriere Franco-Canadienne, Que., 1881, cap. 60.
Suspension Bridge (between Ottawa and Hull), 9 Vic., cap. 37; Ca., 1886, cap. 31.
Des Tailleurs de Cuir de Quebec, Que., 1888, cap. 74.
(The) Telephone Co., Ltd., N.B., 1902, cap. 91 (incorp.).
Telephone Company, Limited (The), N.S., 1905, cap. 149 (incorp.).
Temperance Hall Co., Digby, N.S., 1873, cap. 93.
Trading Co., Baccaro, Ltd., N.S., 1888, cap. 139; 1889, cap. 163.
Transport and Ry. Co., Ca., 1859, cap. 99.
Trust Corporation of Canada, Ca., 1884, cap. 100.
Unions. Trade. V. Trade.
Unitarians, relief, Ca., 1845, cap. 35.
United Baptist Woman's Missionary Union of the Maritime Provinces, Ca., 1907, cap. 140 (to incorporate).
Church of England and Ireland in Diocese of Montreal, Que., 1890 (1), cap. 123.
Church of England and Ireland in Upper Canada, 3 Vic., cap. 74; 6 Vic., cap. 32; 14-15 Vic., cap. 176; 19-20 Vic., cap. 141; Ca., 1866, cap. 15.
Counties Ry. Co., Que., 1883, cap. 90; 1888, caps. 91 and 95; 1890 (2), cap. 88; 1895 (1), cap. 2, sec. 6; 1895 (2), cap. 60; Ca., 1893, cap. 2; 1894, cap. 4; 1899, cap. 7 (subsidy).
Counties. V. Territorial Division. Ont. R. S., 1897, cap. 3.
Empire Club, Ont., 1875-76, cap. 102.
Empire Life Insurance Co., Ca., 1901, cap. 115 (incorp.); 1903, cap. 198; 1906, cap. 173.

United.—Continued.
Gold Fields of British Columbia (Limited), Ca., 1902, cap. 110 (The Railway Act to apply to it).
Kingdom of Great Britain and Ireland, Que., 1908, cap. 11 (Agent General, appointment of).
Mining Association of Nova Scotia, Ltd., N.S., 1870, cap. 64.
Nickel Co., Ont., 1905, cap. 117.
Townships of Laxton, Digby, etc., Ont., 1889, cap. 64.
United States and Nova Scotia Investment Co., Ltd., N.S., 1881, cap. 74.
Corporations may hold lands in Quebec Province, for their occupation, or business prosecution only, Que., 1872, cap. 25.
Fishing Vessels, Ca., 1891, cap. 4; Ca., 1892, cap. 3.
Goods in transit through, Ca., 1884, p. xii.
Money Order Convention with. *V.* Post-Office and Money Order.
Of America and Spain, proclamation of neutrality and letter containing rules *re* same, Ca., 1898, p. vi. and seq.
Surrender of offenders. *V.* Extradition; *V.* Treaties.
Vessels tonnage. *V.* Treaties.
Unity Protestant Benefit Society, Ottawa, Ont., 1868-69, cap. 53.
Universal (The) Life Assurance and Annuity Company, Ma., 1902, cap. 73 (incorp.).
Marine Insurance Co., of St. John, New Brunswick, Ltd., N.B., 1890, cap. 47.
Mutual Union, Que., 1902, cap. 100 (more extended powers granted).
Universalist Church of Ontario in Canada, incorp., Ont., 1894, cap. 103.
Church of the Province of Quebec, Que., 1876, cap. 55.
Societies' registers, 4 W. IV., cap. 21; 6 W. IV., cap. 49.
Universite Laval, administrators of, Que., 1887, cap. 33; 1892, cap. 64.
Chairs, outside of Quebec, Que., 1881, cap. 46.
Faculty of Arts. *V.* Montreal (Polytechnical School).
Faculty of Law, Montreal, Que., 1892, cap. 63.
Faculty of Medicine, Montreal, Que., 1890 (2), cap. 58, sec. 6; 1892, cap. 63.
Syndicat Financier, Montreal. *V.* ante Administrators.
Syndicat Financier, Quebec, Que., 1887, cap. 32; 1908, cap 131.
University of Alberta, Alberta, 1906, cap. 42 (to incorporate).
Of British Columbia, B.C. R. S., 1897, cap. 188.
(Cobourg) Victoria University, Ont., 1898 (1), cap. 77. *V.* Victoria College.
Club of Montreal, Que., 1908, cap. 155.
College, Ont., R. S., 1877, caps. 109 and 211; 1879, cap. 35; Ont. R. S., 1887, p. 2524. Ont. R. S., 1897, cap. 299; Rep., 1901, cap. 41. *V.* University of Toronto.
Endowment Act, B.C., 1907, cap. 45 (an Act to aid).

University.—Continued.

For the North-west Territories, N.W.T., 1903 (2), cap. 26 (The University Ordinance). V. infra., The University of Saskatchewan.

Lying-in Hospital, Montreal, Que, 1884, cap. 61.

Maternity Hospital, Montreal, Que., 1884, cap. 61.

Of Manitoba, Ma., 1877, cap. 11; 1880, cap. 31; 1887, cap. 43; 1888, cap. 15; Ma. R. S., 1891, cap. 147 (The University Act of Manitoba); Ma., 1892, cap. 49; 1893, cap. 35; 1895, cap. 47; 1897, cap. 35; 1900, cap. 61; 1901, cap. 52 (amending University Act); R. S., 1902, cap. 171; Ma., 1904, cap. 63; 1906, cap. 93.

Of Mount Allison College. V. Mount Allison.

Of New Brunswick, and Alumni, N.B. C. S., 1870, cap. 8; N.B., 1874, cap. 20; 1877, cap. 64; 1878, cap. 34; 1885, cap. 13; 1891, cap. 12; 1892, cap. 35; 1893, cap. 21; 1894, cap. 28; 1895, cap. 33; 1899, cap. 19; 1901, cap. 58 (authorizing grant to); N.B. C. S., 1903, cap. 49 (an Act respecting); N.B. C. S., 1905, cap. 8 (an Act amending 1903, cap. 49); 1907, cap. 22 (an Act to amend); 1907, cap. 42.

Of Regiopolis, 7 W. IV., cap. 56; Ca., 1845, cap. 79; 1866, cap. 133.

Of Saskatchewan, Ca., 1883, cap. 47.

Of Saskatchewan (The), Sask., 1907, cap. 24 ("The University Act," and repealing N.W.T., 1903 (2), cap. 26, called The University Ordinance).

Of St. Joseph's College. N.B., 1898, cap. 62.

Of Toronto, 7 W. IV., cap. 16; Ca., 1849, cap. 82; 1850, cap. 49; 1853, cap. 89; 1858, cap. 110; Ont., 1873, cap. 29; Ont. R. S., 1877, caps. 210 and 211; 1877, cap. 16; Ont., 1879, cap. 35; 1881, cap. 31; 1884, cap. 45; 1887, caps. 43 and 44; Ont. R. S., 1887, pp. 2503 and 2524; 1888, cap. 38; 1889, caps. 52 and 53; 1891, cap. 58; 1892, caps. 61, 62, 63; 1893, cap. 85, sec. 10; 1895, cap. 58; 1897, caps. 59 and 60; Ont. R. S., 1897, cap. 298; 1898 (1), cap. 35; 1901, cap. 41 (The University Act, 1901); 1902, cap. 43; 1904, cap. 35 (Provincial Hospital); 1905, cap. 37; 1906, cap. 55; 1907, cap. 53. V. 1907, cap. 54.

Of Toronto, University College. Ca., 1853, cap. 89; Ont., 1879, cap. 35; 1881, cap. 31; 1887, caps. 43 and 44; 1888, cap. 38; 1889, cap. 52; 1890, cap. 73; 1891, cap. 58; 1892, cap. 61; 1901, cap. 41 (The University Act, 1901); 1902, cap. 43 (The University Amendment Act 1902); 1904, cap. 35; 1906, cap. 55. V. 1909, cap. 88, sec. 9; 1909, cap. 95.

Park, Toronto. V. Ont., 1897, cap. 60.

Residence, Trustees. Ont., 1905, cap. 35.

(Toronto), Upper Canada College and Royal Grammar School, 7 W. IV., cap. 16; Ca., 1849, cap. 82, sec. 51; 1853, cap. 89; Ont., 1879, cap. 35; 1881, cap. 31; 1887, caps. 42 and 44; 1888, cap. 38; 1892, caps. 62 and 63; 1894, cap. 60; 1895, cap. 58; 1901, cap. 12, sec. 31 (agreement for sale of Upper Canada College site to City of Toronto).

University.—Continued.

(Toronto) Victoria University, 4-5 Vic., caps. 34 and 37; Ca., 1850, cap. 149; 1857, cap. 184; 1858, cap. 67; 1866, cap. 186; Ont., 1870-71, cap. 91; 1874 (2), cap. 79; 1879, cap. 39; 1883, cap. 67; 1884, cap. 88; 1887, cap. 44; 1891, cap. 55.

Wild Lands, Ont., 1902, cap. 36; 1905, cap. 36. Rep., 1906, cap. 55.

Unorganized Territories' Game Preservation Act, Ca., 1894, cap. 81; 1899, cap. 26; 1901, cap. 21 (amending Act of 1894); 1902, cap. 12 (amending Act of 1894; Ca., 1906, cap. 16. *V.* Game.

Sanitary regulations in, an Act respecting, Ont., 1901, cap. 34. *V.* Health. *V.* Municipal Institutions in Unorganized Districts. *V.* Municipal Unorganized Territories. Administration of Justice. Ont. R. S., 1897, cap. 109; 1898, cap. 15; 1899, caps. 11 and 14; 1902, cap. 16; 1904, cap. 10, sec. 25; 1906, cap. 19, secs. 16 and 17; 1906, cap. 21; 1907, cap. 25 (Sudbury); 1908, cap. 33, sec. 31; 1908, cap. 36 (Fort Francis); 1909, caps. 29 and 30 (*re* Courts), and cap. 56.

Stray Animals Act, Ma., 1906, cap. 83; 1907, cap. 42 (to amend).

Tracts, administration of justice in, Ont. R. S., 1897, cap. 109; 1899, cap. 11, secs. 14, 15.

Unpaid Railway Claims. *V.* Railway.

Upham Hall Company, N.B., 1887, cap. 68.

To provide for the appointment of a stipendiary or police magistrate, with civil jurisdiction in the parish of, N.B., 1903, cap. 4.

Upper and Lower Canada Bridge Co., Ca., 1860, cap. 114; 1864,

Upper Canada Bible Society, Ca., 1855, cap. 229; Ont., 1877, cap. 62; 1909, cap. 161.

College, Ont. R. S., 1877, caps. 208 and 211; 1879, cap. 35; Ont., 1887, cap. 42; Ont. R. S., 1887, pp 2500 and 2524; Ont., 1894, cap. 60; Ont. R. S., 1897, cap. 297; Ont., 1900, cap. 55 (Upper Canada College Act); 1901, cap. 12, sec. 31 (*re* agreement for sale of site of, to City of Toronto); and cap. 42 (amending Act of 1900, exemption of property from taxation, etc., etc.); 1908, cap. 13 (Building Fund). *V.* University of Toronto.

Free Baptist Missionary Society, Ca., 1865 (1), cap. 56.

Grammar School. *V.* Ont. R. S., 1897, cap. 21; 1908, cap. 10; 1908, cap. 13.

Land Improvement Fund, Ont., 1883, cap. 3; 1886, cap. 6; 1891, cap. 9. *V.* General Drainage and Land Improvement Co.

Law Society. *V.* Law Society.

Mining Co., Ca., 1847, cap. 73; 1853, cap. 254; 1854, cap. 46.

Religious Tract and Book Society, Ca., 1855, cap. 230; Ont., 1895, cap. 123; 1909, cap. 161.

Trust and Loan Co., Ca., 1862, cap. 72.

Upper Columbia Navigation and Tramway Co., B.C., 1891, cap. 50; 1892, cap. 44 (Upper Columbia Navigation and Tramway Subsidy Act, 1892"); 1901, cap. 50 (amending Subsidy Act of 1892).

Railway Co., Ca., 1887, cap. 95.

Upper Foster's Settlement. V. Lunenburg County.
Upper Kintore Hall Company, Ltd. (The), N.B., 1904, cap. 48 (an Act to incorporate The Upper Kintore Hall Company, Limited).
Upper Mills, town of, N.B., 1874, cap. 60; 1882, cap. 73; 1884, cap. 4; 1886, cap. 78.
Upper Musquodoboit Cemetery Company, Limited (incorp.), N.S., 1900, cap. 196.
Railway, from a point on I. C. R., at or near Windsor Junction, to, Ca., 1901, cap. 7, sec. 2, sub-sec. 4 (subsidy, in lieu of that of 1897, cap. 4, sec. 2, sub-sec. 23).
Upper Niagara River Works, Ont., 1903, cap. 6.
Upper Ottawa Improvement Co., Ca., 1873, cap. 64; 1875, cap. 77; 1876, cap. 72; 1877, p. ci.; 1880, p. lxviii.; 1882, p. cxiii.; 1883, p. cxvii.; 1884, p. xx.; 1886, p. lxxviii.; 1887, p. clxxx.; 1888, cap. 102.
Towing Co., Ca., 1882, p. cxxvi.
Upper Rose Bay Cemetery Co., N.S., 1891, cap. 192.
Upper Settlement West River Cemetery Co., N.S., 1881, cap. 40.
Upper South River Cemetery Co., N.S., 1901, cap. 195 (incorp.).
Upper South-West Miramichi Log Driving Co., N.B., 1897, cap. 83 (incorp.); 1902, cap. 93 (amending Act of Incorporation); 1904, cap. 77 (an Act to amend).
Upper Stewiacke Cheese Co., N.S., 1873, cap. 57.
Sale of old Town Hall authorized, N.S., 1886, p. 247.
To provide for managing and improving cemetery, N.S., 1886, p. 244.
Upton Copper Mining and Smelting Co., Ca., 1863 (2), cap. 68.
Township, Ca., 1849, cap. 122; 1853, cap. 94; 1855, cap. 100, sec. 33; 1858, cap. 38; Que., 1872, cap. 40; 1874, cap. 18.
Uruguay and Great Britain, extradition treaty between. V. Treaties.
Ursuline, Academy of Chatham, Ont., Ca., 1866, cap. 142.
Ursulines de Quebec, Ca., 1849, cap. 141.
De Roberval, Que., 1894, cap. 86; 1897, cap. 10.
De Stanstead, Que., 1894, cap. 85.
Of Three Rivers, 48 Geo. III., cap. 30; 9 Geo. IV., cap. 59; Ca., 1845, cap. 103.
Use of roads. V. Roads.
Of tobacco by minors, N.W.T. C. O., 1898, cap. 92. V. ante tobacco.
Useful birds, N.W.T., 1902, cap. 11 (The Useful Birds' Ordinance).
Uses, Statute of, Ont. R. S., 1897, vol. 3, cap. 331.
Usher, E., pension, 2 Vic., cap. 66.
Usufruct, legal, Que., 1897, cap. 52. V. Civil Code.
Utopia Red Granite Co. of St. George, N.B., 1875, cap. 105.
Uxbridge, Town of, Ont., 1908, cap. 114.

V.

Vacation, N.W.T. R. O., 1888, No. 58. *V.* Holidays.
Vaccination, Ont. R. S., 1897, cap. 249. *V.* Health.
Vaccine, establishment respecting loan to, Que., 1900, cap. 5.
Vagrants, Ca. R. S., cap. 157, sec. 8. *V.* Criminal Code.
Vale, Coal, Iron and Manufacturing Co., N.S., 1872, cap. 73; 1886, cap. 161. *V.* Acadia.
Mining Co., Ca., 1863 (2), cap. 72.
Vallee, Roch P., authorized to be admitted to the bar, Que., 1880, cap. 103.
Valley Steamship Company, Limited (The), N.S., 1903-4, cap. 173 (incorp.).
Telephone Co., Ltd., N.S., 1892, cap. 154; 1900, cap. 184; 1901, cap. 175 (amendment).
Valcartier (St. Gabriel), divided, Ca., 1861, cap. 73.
Valleyfield, College of, Que., 1897, cap. 89.
Corporation Episcopale Catholique Romaine de, Que., 1893, cap. 90. *V.* Corporation Episcopale).
Electric Co., Ca., 1887, p. ccxx.
Electric Tramway Company, Que., 1903, cap. 81 (incorp.).
Town of Salaberry de. *V.* Salaberry.
Valley Railway Company, Limited, N.S., 1902, cap. 131 (incorp.).
Valley West Meeting House, County of Annapolis, N.S., 1899, cap. 188.
Vallieres de St. Real, widow, pension, Ca., 1847, cap. 36.
Valois, Simon, Estate of, Que., 1895 (1), cap. 96; 1901, cap. 96 (an Act to relieve from all responsibility the purchasers of the immoveables bequeathed by the late).
Valuation Rolls, Que., 1893, cap. 10; 1894, cap. 43; 1895 (1), cap. 41. *V.* Municipal; *V.* Taxes.
Van Arnam, G. D., admit as dentist, Ont., 1895, cap. 127.
Van Epp, Owen B., Ont., 1904, cap. 107.
Vanalstine, P., 10 Geo. IV., cap. 19.
Vancouver, Bishop of, B.C., 1871, No. 34.
And Coast-Kootenay Railway Co., Ca., 1905, cap. 171 (relating to).
And Lulu Island Electric Ry. & Improvement Co., B.C., 1891, cap. 61; B.C., 1897, cap. 73 (Vancouver and Lulu Island Railway Act, 1891, Amendment Act, 1897); B.C., 1900, cap. 52 (amending Act of Incorporation, 1897, cited as "Vancouver and Lulu Island Railway Act Amendment Act, 1900").
And Lulu Island Ry. Co., B.C., 1891, cap. 60; 1897, cap. 73; Ca., 1901, cap. 86 (made subject to provisions of Railway Act); Ca., 1906, cap. 174.
And Westminster Railway Co., B.C., 1900, cap. 53 (incorp.); 1902, cap. 78 (Vancouver and Westminster Railway Company Act Amendment Act, 1902).

Vancouver.—Continued.
Bank of, Ca., 1908, cap. 166 (to incorporate).
Chartered Commercial Company of, B.C., 1899, cap. 82.
City, B.C., 1871, Nos. 2, 5; Nos. 17, 20, 26, 96, 111, 127; 1874, No. 19; 1886, No. 32 (incorp.); 1887, No. 33; 1888, cap. 38; B.C. U. S., 1888, No. 71; B.C., 1889, cap. 40; 1890, cap. 68; 1891, caps. 72 and 73; 1892, cap. 62; 1893, cap. 63; 1895, cap. 68; 1900, cap. 42 (to authorize a grant to the Corporation of the City of Vancouver of certain Crown lands situate in said City); and cap. 54 (an Act to revise and consolidate the Vancouver Incorporation Act, cited as "Vancouver Incorporation Act, 1900"); 1902, cap. 68 (to authorize a grant to the Corporation of the City of certain Crown Lands situate therein); 1904, cap. 62 (to amend); 1906, cap. 68; 1907, cap. 61; 1909, cap. 63.
Coal Mining and Land Co., Ltd., B.C., 1881, cap. 25; B.C. U. S., 1888, No. 72.
Dock & Ship-building Co., Ca., 1891, cap. 129.
Electric Illuminating Co., Ltd., B.C., 1890, cap. 51.
Electric Light Co., B.C., 1886, cap. 25; B.C. U. S., 1888, No. 73.
False Creek, B.C., 1904, cap. 60 (an Act relating to Foreshore of); 1906, cap. 56 (to amend).
Fraser Valley & Southern Railway Company, Ca., 1906, cap. 175 (to incorporate).
Fire Department Charitable Association, B.C., 1882, cap. 38.
Gas Co., B.C., 1886, cap. 27; B.C. U. S., 1888, No. 74.
General Hospital, B.C., 1902, cap. 69 (incorp.); cited as the "Vancouver General Hospital Act, 1902"; 1903, cap. 25; 1906, cap. 44.
(The) and Grand Forks Railway Co., B.C., 1901, cap. 84 (incorporation; cited as the "Vancouver and Grand Forks Railway Company Act, 1901"); 1902, cap. 57 (sec. 22 of cap. 84 of B.C., 1901, prohibiting the employment of aliens, repealed, cited as "Railway Acts Amendment Act, 1902").
Incorporation Act, 1886, and amendments, B.C., 1898, cap. 65; 1900, cap. 54; 1906, cap. 68 (to amend); 1907, cap. 61; 1909, cap. 63.
Island Railway, Ca., 1884, cap. 6.
Land and Railway Co., B.C., 1882, cap. 15; Ca., 1884, cap. 6.
Municipal Ordinance. V. Municipal.
Northern Peace River and Alaska Ry. & Navigation Co., B.C., 1891, cap. 62.
Northern and Yukon Railway Co., B.C., 1899, cap. 89; 1900, cap. 55 (Vancouver, Northern and Yukon Railway Act Amendment Act, 1900).
Railway from present terminus of the Esquimalt and Nanaimo Railway to Northern end of Vancouver Island, B.C., 1901, cap. 32, sec. 8 (subsidy).
Railway from, to Midway, B.C., 1901, cap. 32, sec. 8 (subsidy).
Railway from, to Midway, B.C., 1902, cap. 9 (to aid the construction of, cited as the "Coast-Kootenay Railway Aid Act, 1902"); Ca., 1903, cap. 199.

Vancouver.—Continued.
Stock Exchange, B.C., 1907, cap. 62 (to incorporate).
Street Ry. Co., B.C., 1886, cap. 31; B.C. U. S., 1888, No. 75; 1889, cap. 38; 1890, cap. 51.
Victoria & Eastern Ry. & Navigation Co., B.C., 1897, cap. 75; Ca., 1898, cap. 89; 1902, cap. 111 (time for construction of railway extended); Ca., 1904, cap. 137; 1905, cap. 172.
Water Works Co., B.C., 1886, cap. 35; B.C. U. S., 1888, No. 76.
Westminster and Yukon Railway Co., Ca., 1901, cap. 87 (incorp.); Ca., 1905, cap. 173; 1906, cap. 176.
Vancouver Island, reconveyance to Crown, B.C. R. S., 1897, cap. 189.
And Eastern Railway Company, Ca., 1908, cap. 167 (to incorporate).
Settlers' Rights, B.C., 1903, cap. 26 (an Act relating to); 1904, cap. 54.
Roman Catholic Bishop, a corporation sole, B.C., 1892, cap. 56.
Wreck and Salvage District, Ca., 1880, p. cxvi.
Vancouver-Nanaimo Ry. Transfer Co., B.C., 1897, cap. 74.
Vanier, De. A., substitution, Que., 1895 (1), cap. 98.
Vanier, Edmond, Que., 1900, cap. 115.
Vankleek Hill, Ont., 1897, cap. 82.
Presbyterian Church, Ont., 1889, cap. 98.
Van Koughnet, George Macauley Diehl, Ont., 1909, cap. 165.
Varennes, Commercial College of, Que., 1882, cap. 89.
Common, 4 Geo. IV., cap. 30.
County, Ma., 1881, cap. 14; 1883, cap. 1; 1884, cap. 11.
Iles Beauregard, Ca., 1865 (1), cap. 10; Iles de Repentigny, Que., 1882, cap. 44.
Rural Mun., Ma., 1881, cap. 13; 1883, cap. 1; 1884, cap. 11; 1886, cap. 52.
Vaudreuil County, 9 Geo. IV., cap. 73; Ca., 1853, cap. 152; 1855, cap. 76.
And Ottawa Ry. Co., Ont., 1892, cap. 41, sec. 2; 1893, cap. 34, secs. 1 and 5; 1896, cap. 48, sec. 6.
And Prescott Ry. Co., Ca., 1884, cap. 84; 1890, cap. 58.
Railway Co., Ca., 1871, cap. 46.
St. James' Church, 2 W. IV., cap. 27; Ca., 1866, cap. 155.
Township, Presbyterian Church, 4 Geo. IV., cap. 37.
Village, Ca., 1847, cap. 7; 1849, cap. 38; 1903, cap. 74 (an Act granting special power to the corporation of the village of Vaudreuil to borrow money for repairs and improvements to its system of waterworks).
Vaughan, Daniel A., N.S., 1906, cap. 224 (to exempt the machinery of, from taxation).
Road Co., Ca., 1850, cap. 134 (relief of); Ont., 1875-76, cap. 100. V. Albion Road Co.
Township, Ca., 1860, cap. 102.
William Napoleon, Ca., 1906, cap. 177 (relief).

Velvet (The) (Rossland) Mine Railway Co., Ca., 1902, cap. 112 (incorp.).

Vendor and Purchaser, law of, Ont. R. S., 1877, cap. 109; Ont. R. S., 1897, cap. 134.

Venire Facias Juratores, writ of, abolished, Ont., 1909, cap. 34, sec. 89

Ventilating tanks for maturing of spirits, Ca., 1887, p. cxliix.

Venue and place of trial, Ca., R. S., cap. 174, sec. 8, etc., sec. 102; Ma. R. S., 1891, cap. 1. *V.* also Criminal Code.

Vercheres, jurisdiction of Superior Court, Que., 1898, cap. 19.
County, 9 Geo. IV., cap. 73; Ca., 1853, cap. 152; 1865 (1), cap. 10; Que., 1882, cap. 44.
Cure de, sale, Que., 1895 (2), cap. 90.
Parish, Ca., 1847, cap. 7.

Verdict. *V.* Criminal Code.

Verdun, village, 9 Vic., cap. 78; Que., 1876, cap. 41; 1897, cap. 69; 1899, cap. 71; 1907, cap. 73 (town incorp).

Vermilion & Cold Lake Railway Co., Alberta, 1906, cap. 50 (to incorporate); 1907, cap. 24.
Centre School District, Alberta, 1909, cap. 24.

Vernon, Frank L., name legalized, N.B., 1894, cap. 81.
And Nelson Telephone Co., B.C., 1891, cap. 67; 1896, cap. 63; 1898, cap. 45; 1903, cap. 43 (to amend).
And Okanagan Ry. Co., B.C., 1891, cap. 63.
Railway, from Midway to, B.C., 1901, cap. 32, sec. 8 (subsidy); 1902, cap. 45 (aid for construction for it, cited as "Midway and Vernon Railway Aid Act, 1901").
Town, B.C., 1891, cap. 49.

Vernon River Temperance & Public Hall Co., P.E.I., 1888, cap. 21.

Verrault, F., bridges, 58 Geo. III., caps. 23 and 25; Ca., 1853, cap. 260.

Verronneau Moise, admission to practice Medicine, Que., 1901, cap. 110.

Vessels, Ma. R. S., 1891, cap. 137.
Carrying cattle from Portland to Halifax, regulations respecting, Ca., 1882, p. xxv.
Employed in fishing, are exempted from payment of duties for relief of sick and distressed mariners, Ca., 1882, cap. 19.
Of vessels in receipt of subsidies from the Provincial Treasury. *V.* Subsidies.
Repairing of, on certain canals, Ca., 1882, p. cxxii. *V.* also Lachine.

Veterans. *V.* Volunteers.

Veterans' Land Grant Act, Ont., 1901, cap. 6; 1908, cap. 19.

Veterinary Associations and Surgeons, Ma., 1881, cap. 18; 1890, cap. 60; Ma. R. S., 1891, cap. 148; Ma., 1896, cap. 31; Ma., 1899, cap. 42; Ma. R. S., 1902, cap. 172; Ont., 1879, cap. 80; Ont., 1895, cap. 30; 1896, cap. 15; Ont. R. S., 1897, cap. 184 (Veterinary Surgeons); 1909, cap. 96; N.W.T., 1892, No. 12; 1895, Nos. 3 and 12;

Veterinary.—Continued.
1896, No. 11; C. O., 1898, cap. 55; N.W.T., 1899, cap. 10; 1903 (2), cap. 17 (amending C. O., 1898, cap. 55); Alberta, 1906, cap. 57 (relating to veterinary surgeons).
College, Ont., 1909, cap. 96.
Que., 1902, cap. 27 (Veterinary Surgeons' Act of the Province of Quebec); 1905, cap. 26 (amending, Que., 1902, cap. 27).
Vexatious actions, Ont. R. S., 1877, cap. 73; Ont. R. S., 1897, cap. 88; 1899, cap. 7. Que., 1897, cap. 53.
Viau, Charles Theodore (Estate of late), Que., 1901, cap. 97.
Pierre, et al., bridge, Ca., 1847, cap. 97; 1861, cap. 69.
Vibert, Philip, ex-sheriff, Que., 1875 (1), cap. 21.
Philip, Ca., 1905, cap. 174 (relief of.
Vicariates and Apostolic Prefectures, Que., 1869, cap. 73; 1883, cap. 44; 1892, cap. 46. *V.* Bishops.
Vickers Express Co., Ca., 1885, p. clv.
Victor Gold Mining Co., Ltd., N.S., 1894, cap. 84.
Victoria Bank of Canada, Ca., 1873, cap. 75; 1874, cap. 60.
And Esquimalt Ry., B.C., 1873, No. 23; 1876, No. 29.
And Esquimalt tariff of fees and pilotage licenses, Ca., 1880, pp. ci. and cxxv.
And Esquimalt Telephone Co., Ltd., B.C., 1889, cap. 27; B.C. U. S., 1888, No. 77; 1892, cap. 65.
And North American Ry. Co., Ca., 1891, cap. 101; B.C., 1891, cap. 64.
And Saanich Ry., B.C., 1886, cap. 16.
And Sault Ste. Marie Junction Ry. Co., 1886, cap. 80; Ca., 1890, cap. 53.
And Sidney Ry. Co., B.C., 1892, caps. 39 and 56.
And Yellowhead Pass Railway Aid Act, 1902. *V.* Edmonton, Yukon and Pacific Railway Company.
Boring and Mining Co., P.E.I., 1876, cap. 27; 1877, cap. 11.
(B.C.), Cemeteries in, B.C. U. S., 1888, No. 6.
(B.C.), City, B.C., 1871, Nos. 5, 8, 94, 121; 1873, No. 20; 1874, No. 17; 1875, No. 19; 1880, Nos. 30, 31; 1881, Nos. 26, 27; 1883, Nos. 32, 37; B.C. U. S., 1888, No. 78 to 92, and No. 6; B.C., 1888, cap. 48; 1889, cap. 41; 1892, caps. 17, 45, 63, 64; 1893, cap. 66; 1901, cap. 61 (to authorize a grant to the corporation of the city of, of certain Crown lands situate in Victoria Harbor); and cap. 62 (to validate by-law No. 314 of the city of, called Point Ellice Bridge Accident By-law, cited as "City of Victoria Relief Act, 1901"); and cap. 86 (to empower the city of, to lease the Market Building premises and otherwise carry into effect the Victoria Terminal Railway By-law, 1900"), cited as the "Victoria Terminal Railway By-law Act, 1901"); 1905, cap. 53 (relating to certain lands); 1907, cap. 46 (Special Powers Act); 1909, cap. 47.
Ca. R. S., 1906, cap. 10.
Coal Mining Co., N.S., 1868, cap. 62; 1869, cap. 60; 1872, cap. 67; 1873, cap. 50; 1882, cap. 87.

Victoria.—Continued.
College at Cobourg, Ont., 1874 (2), cap. 79; 1879, cap. 89; 1883, cap. 67; 1884, cap. 93 (name changed to Victoria University); 1898 (1), cap. 77.
Consolidated Hydraulic Mining Co., Ltd., B.C., 1895, cap. 69.
Consolidated Silver Mining Co., 1892, p. cxxviii.
Co-operative Store Co., Ltd., N.S., 1894, cap. 90.
County (N.B.), N.B., 1873, cap. 28; 1874, cap. 43; 1875, cap. 46; 1877, cap. 16; 1877, cap. 31 and 32; 1883, caps. 15 and 73; 1896, cap. 53; 1900, cap. 54 (municipality); 1901, cap. 54 (authorized to issue debentures, $5,000 for the building of public offices); 1903, cap. 72 (amending 1 Ed. VII., cap. 54).
County, Ont., Ca., 1851, cap. 5; 1858, cap. 14; 1856, cap. 95; 1859, cap. 78; 1860, cap. 97; 1861, cap. 50; 1863 (1), cap. 10; 1865 (1), cap. 24; 1865 (2), cap. 67. V. Ont., 1909, cap. 2.
County (Ont.), Temperance Act in, Ca., 1886, p. lxxxix.
County (N.S.), from Smoky Cape to Cow Bay, erected into Wreck and Salvage District, Ca., 1885, p. cxxvi.
County of, to improve certain roads and bridges, N.S., 1886, p. 93.
County Incorporation Act, amended as far as relates to, N.S., 1885, p. 224.
Assessment rolls, legalized, N.S., 1868, p. 27.
Day, Ca., 1901, cap. 12 (24th of May to be a legal holiday).
Death of Queen, and accession of Edward VII., Ca., 1901, p. xix. (proclamation announcing).
Relating to certain electoral districts, N.S., 1860, p. 77.
Relating to the assessment rolls, N.S., 1860, p. 78.
Sessions of, directed to appoint stipendiary magistrate, N.S., 1874, p. 84.
To borrow money for roads and bridges, N.S., 1879, p. 127.
To change boundary of a polling district, N.S., 1892, p. 245; amended, N.S., 1893, p. 258.
To change site of polling district No. 7, N.S., 1880, p. 172.
To divide an electoral district, N.S., 1877, p. 74; 1878, p. 67; amended. See N.S., 1879, p. 128.
To divide an electoral district. See N.S., 1867, p. 119; repealed, N.S., 1871, p. 35.
To divide No. 8 polling district and establish a new one, N.S., 1882, p. 119.
To divide polling district No. 6, N.S., 1887, p. 59; amended, N.S., 1888, p. 231.
To divide polling district No. 1, N.S., 1888, p. 229. See also N.S., 1888, p. 230.
To establish an additional polling place, N.S., 1862, p. 119.
To establish a new polling place, N.S., 1873, p. 58.
To legalize jury lists, N.S., 1869, p. 100.
To make further provisions for construction of bridges under cap. 20, 1883; N.S., 1886, p. 489. See also N.S., 1893, p. 255; 1900, cap. 106.

Victoria.—Continued.
County of.—Continued.
Polling district, N.S., 1897, cap. 77; 1898, cap. 123.
Relating to division of road money, N.S., 1891, p. 382.
Relating to Baddeck school section in the, N.S., 1895, p. 479.
Respecting school section South Gut, St. Ann's, N.S., 1894, p. 169.
To afford relief to school section No. 41, N.S., 1894, p. 167.
To change name of settlements:—
Dingwall, N.S., 1883, p. 146.
Estmere, N.S., 1887, p. 290.
Grand Narrows, N.S., 1903, cap. 102 (name changed to St. Columba).
Iona and Iona West, N.S., 1891, p. 383.
Jamesville, N.S., 1883, p. 145.
Poquetville, N.S., 1893, p. 257.
Seaside Village, N.S., 1878, p. 67.
Summerville.
To borrow money to build court house and jail at Baddeck, in the, N.S., 1889, p. 211; amended, N.S., 1889, p. 213.
To borrow money to pay current accounts, N.S., 1893, p. 257.
To enable the trustees of school section number one, Baddeck, in the county of, to borrow money); N.S., 1905, cap. 128.
County School Section No. 41, N.S., 1894, cap. 71.
District, 7 W. IV., cap. 31; 3 Vic., cap. 42; 8 Vic., cap. 7.
Electric Ry. & Lighting Co., Ltd., B.C., 1894, cap. 63.
Extension Ry. Co., Ont., 1880, cap. 71.
Fire Department Charitable Association, B.C. U. S., 1888, No. 93.
Gas Co., B.C., 1871, Nos. 2, 4 and 7; B.C. U. S., 1888, Nos. 94, 95, 96.
General Hospital, N.S., 1887, cap. 1; N.S. R .S., 1900, cap. 45 (Hospital continued, etc.); N.S., 1901, cap. 24 (amending N.S. R. S., 1900, cap. 45); 1903, cap. 27 (to provide for permanent improvements *re* it).
Gold Mining Co., N.S., 1870, cap. 87; 1872, cap. 87.
Gordon & Lorne, N.B., 1905, cap. 52 (an Act to constitute a police district).
Gypsum & Mining Co., Ltd., N.S., 1893, cap. 185.
Gypsum Mining and Manufacturing Co., Ltd., N.S., 1890, cap. 165; N.S., 1891, cap. 174; N.S., 1895, cap. 140; 1903, cap. 235 (amendment).
Harbour Pier Co., at Brown Brook, King's County, N.S., 1867, cap. 74.
Harbour (B.C.), Pilotage dues in, Ca., 1880, p. xciii.; 1880-81, p. xxvi.; 1886, p. lxxiii.
Hospital, Fredericton, N.B., 1888, cap. 19; 1889, cap. 44; 1890, cap. 55; 1891, cap. 54.
Hospital and Convalescent Home for Sick Protestant Children, Que., 1887, cap. 34.
Hospital of Prince Albert, N.W.T., 1900, cap. 44 (incorp.). *V.* Prince Albert. *V.* London General Hospital.

Victoria.—Continued.
Hotel Co., of St. John, N.B., 1870, cap. 80; 1871, cap. 46; 1878, cap. 101.
Inspection district for weights and measures, Ca., 1880, p. xlvi.
Juries (to amend N.S. R. S., 1900, cap. 162 "The Juries' Act," in its application to the county of); N.S., 1902, cap. 124.
Lands for Public Parks, B.C., 1906, cap. 45 (an Act relating to).
Life Insurance Co., Ca., 1892, cap. 69.
Lodge No. 138, Independent Order of Foresters, N.S., 1898, cap. 191.
Lumber & Manufacturing Co., Ltd., B.C., 1889, cap. 82; 1890, cap. 57.
Mayor of, B.C., 1904, cap. 55 (an Act relating to).
Mines Railway Co., Ont., 1900, cap. 125 (incorp.).
Mining Co., Ca., 1856, cap. 79.
Montreal Fire Insurance Co., Ca., 1898, cap. 119.
Mud Flat abandoned to the city, Ca., 1886, p. lxxx.
Municipal Council, special meeting of, legalized, N.S., 1896, p. 131.
Municipality. *V.* County (N.B.).
To enable the municipality of, to borrow money, N.S., 1903-4, cap. 131.
To enable the municipality to exempt the North River Lumber Company from taxation, N.S., 1905, cap. 127.
To enable the municipality to issue debentures, N.B., 1904, cap. 39; N.B., 1905, cap. 39 (an Act to amend Act, 1904 cap. 39).
Oil Co., Ltd., N.S., 1897, cap. 102 (incorp.); 1900, cap. 188; 1901, cap. 166 (amending N.S., 1897, cap. 102).
Park, roadway, P.E.I., 1896, cap. 8.
Pier (N.S.), Harbour Masters' Acts apply to, Ca., 1885, p. cxxvi.
Public Hospital, N.B., 1889, cap. 56.
(B.C.), a Quarantine Station, Ca., 1885, p. xlix.
Railway Co., Ont., 1870-1, cap. 43; 1871-2, cap. 5; 1873, cap. 97; 1874 (1), cap. 63; 1874 (2), cap. 61; 1878, cap. 58; 1880, cap. 70. *V.* Midland. *V.* 1875-6, cap. 22; 1877, cap. 14; 1889, cap. 71.
Railway Co., Ltd., N.S., 1888, cap. 81.
Railway from, to Midway, B.C., 1901, cap. 32, sec. 8 (subsidy); 1902, cap. 9 (Coast-Kootenay Railway Aid Act, 1902).
Red Granite Co., of St. George, N.B., 1874, cap. 49.
Rifles Armory Association of Montreal, Que., 1886, cap. 69.
Road, Montreal, Ca., 1863 (2), cap. 33.
Rolling Stock Co., of Ontario, Ont., 1881, cap. 58.
Saanich & New Westminster Ry. Co., Ca., 1889, cap. 48; 1891, cap. 75.
School of Art and Design, N.S., 1888, cap. 94 (incorp.); 1902, cap. 165 (amending N.S., 1888, cap. 94).
(The) and Seymour Narrows Railway Company, B.C., 1902, cap. 79 (incorp.).
Skating Club, Montreal, Ca., 1862, cap. 101; Que., 1885, cap. 58.
Skating Club of St. John, N.B., 1883, cap. 43.

Victoria.—Continued.

Telegraph connection with the United States, B.C., 1871, No. 15.

Terminal Railway and Ferry Company, B.C., 1901, cap. 85 (incorporation, cited as "Victoria Terminal Railway and Ferry Act, 1901"); 1902, cap. 57 (sec. 25 of cap. 85 of B.C., 1901, prohibiting the employment of aliens, repealed, cited as "Railway Acts' Amendment Act, 1902"); 1905, cap. 54; 1906, cap. 46.

Tourists' Hotel (Victoria City), B.C., 1903, chap. 27 (an Act to exempt from certain taxation).

Transfer Co., Ltd., B.C., 1888, cap. 38; B.C. U. S., 1888, No. 97.

Trustees of, N.S., 1901, cap. 93 (uncorporated under the name of "The Trustees of Victoria Park, Truro").

University, Ont., 1898 (1), caps. 35 and 77. *V.* Victoria College.

Vancouver & Westminster Ry. Co., B.C., 1894, cap. 64; 1897, cap. 74.

Wreck and Salvage District, Ca., 1884, p. civ.

Victoria Beach, railway to, from Bridgetown, Ca., 1900, cap. 8 (subsidy).

Victoria Line. *V.* Inverness County.

Victorian Order of Nurses. *V.* Nurses.

Victoriaville, Town, Ca., 1860, cap. 77; 1861, cap. 71; 1864, cap. 65, sec. 2 (incorp.); Que., 1890 (1), cap. 78; 1899, cap. 66.

Vidal, B. H., authorized to be admitted as Attorney, etc., Ont., 1874 (1), cap. 102.

R. E., road, Ca., 1846, cap. 104.

Vienna, Village, Ont., 1895, cap. 113.

View of place of offence, by jurors, Ca., R. S., cap. 174, sec. 171. *V.* Criminal Code.

Viger, L. M., bridge, 57 Geo. III., cap. 36.

Villages, better government of rising, P.E.I., 1870, cap. 20; 1874, cap. 19; Alberta, 1906, cap. 12; 1907, cap. 10 (The Village Act); N.W.T., 1895,, No. 17; 1896, No. 28; 1898, No. 27; C. O. 1898, cap. 72; 1899, cap. 16; 1900, cap. 25; 1901, cap. 25 (The 1898, cap. 72; N.W.T., 1899, cap. 16; 1900, cap. 25; 1901, cap. 25 (The Village Ordinance; Act of, 1900, cap. 25, repealed); 1903 (1), cap. 20 (N.W.T., 1901, cap. 25 amended); 1903 (2), cap. 23 (amending N.W.T., 1901, cap. 25); 1904, cap. 7 (amending N.W.T., 1901, cap. 25 *re* "hawker" or "pedler," etc.). *V.* Municipal Act, Ont.

Sask., 1906, cap. 35 (The Village Act, N.W.T., 1901, cap. 25; 1903 (1), cap. 20; 1903 (2), cap. 23; and 1904, cap. 7, are repealed).

Fires' Protection Act, B.C. R. S., 1897, cap. 83 (Villages Fire Protection Act); B.C., 1899, cap. 29 (amendment); 1901, cap. 24 (amendment). *V.* Fires.

Giving certain powers to cities, towns, villages and parishes, Que., 1903, cap. 39.

Re public libraries in police, Ont., 1898, cap. 27.

Villa Maria Convent, register of deaths at, Que., 1882, cap. 38.

Villeneuve, Hon. Jos. Octave, Estate of late, Que., 1902, cap. 115; 1907, cap. 137

Villeray, mun. of Village of, Que., 1900, cap. 58.

Vinegar, standard for, Ca., 1885, p. liii.

Vipond, Ernest E., admit to Bar, Que., 1902, cap. 118.

Virden (The) Northern Railway Co., Ma., 1902, cap. 74 (incorp.).

Hospital, Ma., 1907, cap. 65 (to incorporate)).

Judicial division, Ma., 1902, pp. xiii.-xiv. (Territory of Judicial Division of, increased); and pp. xiii.-xiv. (books, etc., of, abolished, Judicial Division of Oak Lake, transferred to the Clerk of the County Court of).

Village, Ma., 1894, cap. 20, sec. 1.

Visits, interchange of, between officers of Her Majesty's ships and Governors, etc., of Colonies. *V.* Navigation.

Vitalie Creek, minerals, B.C. U. S., 1888, No. 98.

Vital Statistics, Ont., 1908, cap. 28. *V.* Registration.

Vivian, H. H., & Co., Ltd., Ca., 1890, cap. 104.

Voluntary Conveyances. *V.* Fraudulent.

Volunteer Band Committee, Halifax, incorporated, N.S., 1860, p. 34.

Militia. *V.* Volunteers.

Volunteers, Canadian, in South Africa, Ca., 1900, caps. 6 and 15. *V.* Canadian.

Ont., 1900, cap. 3 (preservation of their franchise), and cap. 36 (municipal and other grants for the benefit of Canadians on Military Service in South Africa).

Ont., 1901, cap. 6 (to provide for the appropriation of certain lands for the Volunteers who served in South Africa, and the Volunteer Militia who served on the frontier in 1866; 1903, cap. 3; 1904, cap. 6; 1905, cap. 8; 1906, cap. 13; 1907, cap. 12; 1908, cap. 19.

N.B., 1900, cap. 11 (to enable municipal, city and town councils throughout the province to assess for sums granted or to be granted in aid of members of Canadian forces sent to South Africa).

N.W.T., 1900, cap. 24 (to legalize certain Municipal grants for Patriotic purposes *re* troops departing for service to Her Majesty's war in South Africa.

B.C., 1900, cap. 3 (to relieve the members of the Canadian troops serving in South Africa from the operation of certain provisions of the "Placer Mining Act," and the "Mineral Act," and amending Acts, cited as "Canadian Contingent Exemption Act"); 1901, cap. 8 (to extend the provisions of said Act of 1900, cap. 3, cited as the "Canadian Contingent Exemption Act Amendment Act, 1901); and cap. 51 ("South African War Land Grant Act, 1901"); 1902, cap. 7 (repealing Acts of 1900 and 1901, cited as Canadian Contingent Exemption Act, 1902"); and cap. 60 (South African War Land Grant Act, 1901; Amendment Act 1902"); 1903, cap. 21; 1904, cap. 48; 1908, cap. 67.

Venda, Town, Sask., 1907, cap. 33 (incorp.).

Voters' Lists, Ont. R. S., 1877, cap. 9; 1879, cap. 3; 1885, cap. 3; Ont. R. S., 1887, p. 60, cap. 5 (The Voters' Lists' Act); 1889, cap. 3; 1892, cap. 2; 1893, caps. 2 and 3; 1894, cap. 3; 1896, caps 2 and 3; Ont. R. S., 1897, cap. 7; Ont., 1898 (1), cap. 3; 1898 (2), cap. 3; 1899, caps. 3, 4, 11; 1900, caps. 2 and 3; 1901, cap. 2 (amended); 1902, cap. 5 (amending The Voters' Lists' Act); Ont., 1902, cap. 12, secs. 2 and 3 (amending Ont. Voters' List Act); 1903, cap. 7; 1904, cap. 10, secs. 1 and 5; 1906, cap. 19, sec. 1; Consolidated. 1907, cap. 4; 1908, cap. 33, secs. 3-16; 1909, cap. 26, sec. 6. *V.* 1907, cap. 23, sec. 36.

B.C., 1871, No. 156; 1872, No. 37; 1875, Nos. 1 and 2; 1876, No. 5; 1877, cap. 7; 1878, cap. 22; 1882, cap. 34; 1884, cap. 34; 1890, cap. 13; 1891, cap. 9; 1895, cap. 20. *V.* Elections.

Que. R. S., 1888, art. 172; 1889, cap. 8; N.S., 1893, cap. 72, 84, 100; Ma., 1889, cap. 43; 1890, caps. 2 and 54; Ma. R. S., 1891, cap. 104; Ma., 1895, cap. 36; 1900, cap. 62 (Voters' List Act); Ma. R. S., 1902, cap. 120; Ca., 1892, cap. 12; 1893, cap. 10; 1895, cap. 12; 1896 (1), cap. 6; 1897, cap. 12; N.B., 1902, cap. 17 (to legalize electoral lists for 1902); 1904, cap. 4 (to legalize certain electoral lists). *V.* Elections. *V.* Suffrage.

Voting. *V.* Elections.

Machines, Ma., 1898, cap. 32; Ont., 1900, cap. 37; 1903, cap. 20; B.C., 1900, cap. 43 (to permit the use of, in British Columbia; adoption by by-law requirements as to construction, etc., etc.).

Machines, Ma., 1898, cap. 32; Ont., 1900, cap. 37; 1903, cap. 20; B.C., 1900, cap. 43 (to permit the use of, in British Columbia; adoption by by-law, requirements as to construction, etc., etc.).

Voyageurs and Lumbermen, privilege of, Que., 1894, cap. 47.

W.

Wabasso Cotton Co., Limited, Que., 1908, cap. 165.

Wabigoon, Manitou and Rainy Lake Railway Co., Ont., 1900, cap. 126 (incorp.).

Wad or bog ores, N.B., 1903, cap. 17 (to encourage reduction of wad or bog ores of manganese iron and other metals).

Wade, John, road, Ca., 1856, cap. 35.

Wadeville Cemetery Co., N.S., 1878, cap. 77.

Wages, preference of, in assignments. *V.* Assignments.

And Wage Earners, Ont. R. S., 1897, cap. 156; Mechanics' Liens, Ont. R. S., 1897, cap. 153; 1899, cap. 2; 1901, cap. 12; 1902, cap. 21; Ont., 1899, cap. 17. *V.* Master and Servant. N.B., 1894, cap. 25; N.B. C. S., 1903, cap. 149 (*re* the securing of wages to wage earners); N.S., 1892, cap. 12.

To secure payment of, for labour performed in the construction of public works; B.C., 1902, cap. 71 ("Public Works' Wages' Act, 1902"); Ont. R. S., 1897, cap. 155; 1900, cap. 29; Ca. R. S., 1906, cap. 98.

Walcot, Henry Talbot, relieved of Trusteeship of Dame J. A. Young, Que., 1883, cap. 51.
Walker Andrew (relief), Ca., 1908, cap. 168.
Steel Range Co., Limited, Ont., 1905, cap. 53.
Walkerton (Ont.), outport for entry and warehousing, Ca., 1879, p. xxx.
And Lucknow Railway Company, Ca., 1904, cap. 138 (to incorporate); 1905, cap. 175.
Railway from Mount Forest, Ca., 1887, cap. 24.
School lands, Ont., 1879, cap. 51.
Town of, Ca., 1858, cap. 111; 1864, cap. 77; 1865 (2), cap. 66; Ont., 1870-71, cap. 69; 1879, cap. 44; 1890, cap. 107; 1896, cap. 93; 1898 (1), cap. 57.
Walkerville, town, Ont., 1890, cap. 108.
Wallace (N.S.), by-laws of pilotage authority, Ca., 1879, p. xciv.; 1880, p. cix.; 1887, p. clxxviii.
Cemetery Co., N.S., 1889, cap. 168.
Custice Grey Stone Co., N.S., 1875, cap. 113; 1876, cap. 84.
Gray Stone Co., Ltd., N.S., 1873, cap. 67; 1883, cap. 86 (incorp.); 1901, cap. 168 (amending N.S., 1883, cap. 86).
Man., rural municipality, Ma., 1883, cap. 1; 1884, cap. 11; 1886, cap. 52; 1890, cap. 55.
River, bridge over, N.S., 1867, cap. 108.
Ship-building Co., N.S., 1873, cap. 7..
Township, Ont., 1871-72, cap. 65; 1890, cap. 109.
Trustees of St. Matthew's Church, incorporated, N.S., 1856, p. 112.
Wallaceburg (Ont.), a port for registration of shipping, Ca., 1875, p. clxxvii.
Village and Town, Ont., 1895, cap. 91; 1900, cap. 105; 1901, cap. 74 (by-law No. 71 for granting a bonus for promotion of establishment of beet sugar manufacturing works, within the limits of the corporation of the town of); 1904, cap. 73; 1905, cap. 85; 1906, cap. 101; 1908, cap. 115.
Wallaston Township, Ont., 1874 (2), cap. 38.
Walpole, Township, Ont., 7 Geo. IV., cap. 13; Ca., 1849, cap. 101; 1850, cap. 89.
Walsingham, Township, Ont., 1888, cap. 63.
Waltham Station, Que., 1904, cap. 2, sec. I, par. h (railway from, to Ferguson's Point, subsidy).
Walton, Frederick Parker, Que., 1907, cap. 155.
Wand, relief of Arthur, Ca., 1889, cap. 110.
Wanderers' Amateur Athletic Club, N.S., 1886, cap. 163.
Wapella Flour Mill Property, exempted from school taxes, N.W.T., 1895, No. 35.
War with South African Republic, and Orange Free State: proclamation warning British subjects not to assist the two Republics; Ca., 1900, p. x.
Ward, James K., booms, Ca., 1873, cap. 125.

Ward, J. R., and others, booms by. *V.* Isle St. Ignace and Isle du Pads.

Warden King and Son, Ltd., Que., 1901, cap. 74 (incorp.).

Wardrop, Robert, to be admitted as attorney, Ont., 1873, cap. 162.

Wards, guardians, and. *V.* Minors.

Warehouse, bonded regulations concerning, Ca., 1876, p. lxxxv; 1884, p. lxii.; 1885, p. lxxviii.

Charges, collection of, N.S., 1886, cap. 56.

Receipts issued for crude petroleum, negotiable by endorsement, Ont., 1885, cap. 25.

Receipts. *V.* Mercantile Amendment Act, Ont. R. S., 1897, cap. 145.

Warehouses, cold storage, N.B., 1901, cap. 11 (an act in aid of the erection of cold storage). *V.* Cold Storage.

Warranties, Liens and Collateral, Ont., 1902, cap. 1, sec. 7. *V.* Ont. R. S., 1897, vol. 3, cap. 330, sec. 11.

Warren Agricultural Society, *V.* Ont., 1903, cap. 23.

Edouard, Que., 1908, cap. 161.

Warrior Mower Co., of Canada, Ca., 1873, cap. 119.

Wart, Isaac Stephen Gerow Van, relief, Ca., 1899, cap. 135.

Warwick, Presbyterian Church, Ont., 1900, cap. 136.

Township, Ca., 1863 (2), cap. 27; 1864, cap. 64; Que., 1887, cap. 22; 1890 (1), cap. 78.

Village Methodist church trustees may sell lands, Ont., 1887, cap. 97.

Washington County Railway Co., N.B., 1906, cap. 74 (an Act relating to).

Treaty, Ca., 1872, cap. 2 and p. cviii.; 1873, beginning of volume; N.B. C. S., 1877, p. 1020. *V.* Treaties.

Pier and Harbour Company, N.S., 1866, p. 159.

Waskada, branch of Canadian Pacific Railway; Railway from said branch further westward; Ca., 1900, cap. 8 (subsidy).

And North Eastern Railway Company, Ma., 1899, cap. 55 (incorp.); 1901, cap. 38 (confirming a certain agreement between it and other Railway Companies and the Manitoba Government, *re* lease and option to acquire certain railways); Ca., 1901, cap. 53 (an act *re* it and other railways; power to lease railways; indentures in schedules confirmed, etc.), and cap. 73 (amalgamation with other railway companies under name of Manitoba Railway Company, which *V.*).

Waste, Ont. R. S., 1897, vol. 3, cap. 330, secs. 21 and 23. *V.* Judicature Act.

Wasting. *V.* Natural Gas.

Watchmakers and Jewellers, lien of, N.B. C. S., 1877, cap. 95; 1897, cap. 22; 1898, cap. 10; N.B. C. S., 1903, cap. 150. *V.* Lien.

Watchman Publishing Co., P.E.I., 1891, cap. 18; P.E.I., 1895, cap. 18.

Water clauses, B.C. R. S., 1897, cap. 190 ("Water Clauses' Consolidation Act, 1897"); B.C., 1900, cap. 44 (amending said Act of

Water.—Continued.

1897); 1902, cap. 72 ("Water Clauses' Consolidation Act, 1897, Amendment Act, 1902"); 1905, cap. 53; 1906, cap. 47; 1907, cap. 47.

And Gas, joint stock companies, Ont. R. S., 1877, cap. 157; Ont. R. S., 1887, p. 1535; 1891, cap. 35; 1892, cap. 38; 1893, cap. 29; 1895, cap. 33; 1897, cap. 35; Ont. R. S., 1897, cap. 199; 1905, cap. 17; 1906, cap. 29; 1907, cap. 23, sec. 23; 1907, caps. 34, 35; Que., 1897, cap. 43; N.S., 1900, cap. 13. V. also Gas.

Clair Station Water Co., N.B., 1905, cap. 87 (an Act to incorporate).

Clauses' Consolidation Act, B.C. R. S., 1897, cap. 190; B.C., 1899, cap. 77; 1904, cap. 56 (to amend).

Courses, B.C. R. S., 1897, cap. 76. V. also Dyking.

Courses and Ditches, N.S. R. S., 1900, cap. 67. V. Ditches.

Gas, Electric and Telephone Companies, N.W.T., 1901, cap. 21 (an ordinance respecting).

Meters, Inspection, Ca., 1905, cap. 18; Ca. R. S., 1906, cap. 89.

Powers, Ont., 1898 (1), cap. 8.

Privileges, Ont. R. S., 1877, cap. 114; Ont. R. S., 1887, cap. 119; Ont. R. S., 1897, cap. 141; 1905, cap. 13, sec. 13.

Privileges, unappropriated water and water-power confirmed to the Crown, B.C., 1892, cap. 47; 1897, cap. 45.

Supply for rural municipalities, Ma., 1889, caps. 31 and 42.

Viewers, election and duties of, B.C., 1886, cap. 24; B.C. C. S., 1888, cap. 117.

Water course at Rockingham, N.S., 1900, cap. 57; B.C., 1903, cap. 28 (an Act re Water Courses).

Works, construction of, by cities, towns, villages, Ont. R. S., 1897, cap. 235; 1898, cap. 28; 1900, cap. 17, sec. 35; 1902, cap. 12, sec. 24; 1903, cap. 24; 1906, cap. 40; 1907, cap. 45; 1909, cap. 26, sec. 39. V. Municipal Act.

Watercourses. V. Ditches and Watercourses, Flooding, Rivers, Streams, etc.

Waterford, N.B., 1874, cap. 42.

Gold Mining Co., N.B., 1885, cap. 66.

Ont., Trinity Church, Ont., 1907, cap. 122.

Waterloo Bridge Co., 1 Vic., cap. 32; 2 Vic., cap. 40.

And Magog Railway Co., Que., 1871, cap. 28; 1874, cap. 2, sec. 1, and cap. 27; 1872, cap. 42, sec. 6; 1873, cap. 42; 1877, cap. 3; 1881, cap. 41; 1883, cap. 97; Ca., 1887, cap. 68.

And Saugeen Railway Co., Ca., 1856, cap. 115; 1864, cap. 87.

And Wellington and Georgian Bay Ry. Co., Ont., 1879, cap. 68; 1883, cap. 57.

County, 8 Vic., cap. 7; Ca., 1851, cap. 5; 1853 cap. 81; 1860, cap. 40; 1863 (2), cap. 35.

County Mutual Fire Insurance Co., Ca., 1865 (2), cap. 92; Ont., 1868, cap. 55; 1881, cap. 59.

Junction Railway Co., Ont., 1889, cap. 84; Ca., 1890, cap. 2.

Waterloo.—Continued.
Magog and Stanstead Railway Co., Ca., 1866, cap. 101.
Railway, from Grand Trunk Ry., or Berlin, Ont., 1871-72, cap. 63.
School Commissioners, Que., 1884, cap. 44.
St. Jean-Baptiste Society, Que., 1890 (2), cap. 68.
To confirm partage between School Commissioners of village of, and Trustees of dissentient minority, Que., 1884, cap. 94.
Town of, Ca., 1857, cap. 103; 1859, cap. 76; 1860, cap. 40; Ont., 1875-6, cap. 45; 1888, cap. 42. V. 1908, cap. 22.
(Que.), Town, and Village, Que., 1884, cap. 94; Que., 1890 (2), cap. 85.
Township, Ca., 1859, cap. 76; 1860, cap. 40.
Waters Inland, Seamen's Act. V. Merchant.
And Streams, property in. V. Rivers, Streams and Creeks.
Navigable, protection of, Ca. R. S., 1886, cap. 91; 1897, cap. 23; 1898, cap. 41; 1899, cap. 31. V. Navigable.
Watson Cemetery Co., N.S., 1888, cap. 135.
Manufacturing Co., Ca., 1883, p. cxxviii.
Watt, Cardwell, Humphrey, Christie, Medora and Wood, Corporation of the united townships of, Ont., 1868-69, cap. 57.
David Allan Poe, name changed, Ca., 1862, cap. 109.
Township, Ont., 1868-69, cap. 57.
Waugh's River Cemetery Company, N.S., 1901, cap. 194 (incorp.).
School Section No. 4, N.S., 1896, cap. 46.
Waverley Hydraulic Mining Co., Ltd., B.C., 1880, cap. 32; B.C. U. S., 1888, No. 99.
Gold Mining Company, N.S., 1865, p. 172.
Wawanesa Judicial Division established, Ma., 1901, pp. 11 and 12.
Mutual Insurance Company, Alberta, 1906, cap. 60 (relating to).
Ways, Private, N.S., 1898, cap. 44; N.S. R. S., 1900, cap. 138 (necessary private ways); N.S., 1902, cap. 28 (amending N.S. R. S., 1900, cap. 138).
W. C. Edwards and Co., Limited. V. Edwards.
Weather Insurance Ont., 1904, cap. 16.
Webb, T. Harry, Ma., 1907, cap. 66 (an Act relating to).
Webster (The) Corner Hall Company, P.E.I., 1902, cap. 38 (incorp.).
Weed Districts, N.W.T., 1896, No. 17.
Weedon Centre, Que., Village, Que., 1887, cap. 23.
Weeds, noxious, Ont. R. S., 1897, cap. 279; 1904, cap. 27; Alberta, 1907, cap. 15; B.C. R. S., 1897, caps. 183 and 191; Ma. R. S., 1891, cap. 109; 1894, cap. 24; 1898, cap. 36; R. S., 1902, cap. 125; Ma., 1906, cap. 65; N.W.T. R. O., 1888, No. 21; 1892, No. 36; 1893, No. 9; 1894, Nos. 18 and 31; 1896, No. 17; C. O., 1898, cap. 84; 1899, cap. 22; 1900, cap. 31; 1903 (1), cap. 24 ("The Noxious Weed Ordinance," cap. 22 of N.W.T. 1899, and cap. 31 of N.W.T., 1900 repealed); 1904, cap. 11 [illegible] ding N.W.T., 1903 (1), cap. 24); Sask., 1906, cap. 43 (an [illegible] g N.W.T., 1903 (1), cap. 24); Que. R. S., 5556; 1909, cap. 36.

Weekly Court Act, Ont., 1907, cap. 24; 1908, cap. 35.
Weeks, W., will, 2 Geo. IV., cap. 22.
Weighers, licensing of, Ca., 1887, cap. 37.
Weights and Measures, Ca. R. S., 1886, cap. 104; 1888, cap. 25; 1889, cap. 17; 1898, cap. 30; 1899, cap. 28; 1900, cap. 37; 1903, cap. 72; 1906, cap. 52; Ca. R. S., 1906, cap. 52.
Inspection districts, Ca., 1880, p. xlv.; 1887, p. cxxxii.
Marking and Inspection of packages containing fruit for sale, Ca., 1901, cap. 27 ("Fruit Marks' Act). *V.* Fruit.
Regulation for governance of inspection, Ca., 1884, p. xxi.; 1885, pp. lx. and lxxx.
Standard for estimating, Ca., 1884, p. xxi.
Welch, The M., Telephone Co., Ltd., N.B., 1902, cap. 100 (incorp.).
Welchpool, lock-up house at, N.B., 1871, cap. 24.
Welford, lands in, vested in St. Andrew's church, Richibucto, N.B., 1875, cap. 204.
Additional polling place, N.B., 1878, cap. 68.
Welland Canal, 7 Geo. IV., cap. 13; 7 W. IV., cap. 92; 4-5 Vic., cap. 48; 7 Vic., cap. 34; 8 Vic., cap. 74; 9 Vic., cap. 37; Ca., 1878, p. xcviii.; 1882, p. cxviii.; 1882, p. cxxii.; 1884, p. xix.
And Grand Island Bridge Co., Ca., 1904, cap. 139.
And St. Lawrence Canals, tolls on wheat, etc., Ca., 1887, pp. cl. and cli.
Canal Co., 4 Geo. IV., cap. 17; 7 Vic., cap. 34.
County, 8 Vic., cap. 7; Ca., 1851, caps. 5 and 139; 1853, cap. 221; 1855, cap. 149; 1856, cap. 6.
Loan Co., Ca., 1851, cap. 152.
Power and Supply Canal Co., Ltd., Ca., 1894, cap. 102; 1897, cap. 73; Ca., 1899, cap. 129. Name changed to Niagara-Welland Power Co., Ltd.; 1903, cap. 163; 1905, cap. 133.
Railway Co., Ca., 1853, cap. 136; 1856, cap. 23; 1857, cap. 141; 1859, cap. 92; 1864, cap. 89; 1879, cap. 60; 1884, caps. 20 and 53.
River, Bridges, Ca., 1859, cap. 88.
Town, Ca., 1858, cap. 46; Ont., 1899, cap. 87; 1900, cap. 106; 1906, caps. 102 and 103; 1908, cap. 116.
Welland-Vale Manufacturing Co., Ltd., Ca., 1876, cap. 74; Ont., 1901, cap. 98 (new company created by letters patent, authorized to enter into an agreement with the City of St. Catharines).
Welland Village, Ont., 1871-72, cap. 63.
Weller, W., Canada Grand Trunk Telegraph Line, Ca., 1856, cap. 55.
Wellesley, Ont., Township, Ca., 1859, cap. 76; 1860, cap. 40.
Wellington Collieries Ry., B.C. U. S., 1888, No. 100.
County, Ca., 1851, cap. 5; 1859, caps. 76 and 107; Ont., 1882, caps. 38 and 46; 1908, cap. 117 (an Act respecting the Welland and the town of Mount Forest).
County, Temperance Act in, Ca., 1885, p. cliv.

Wellington.—Continued.
District, 7 W. IV., cap. 116; 4-5 Vic., cap. 75; 8 Vic., caps. 7 and 22.
Dyke, Kings County, to amend Cap. 42 R. S., N.S., 1893, p. 222.
Foundry Co., N.S., 1872, cap. 89.
Grey and Bruce Railway Co., Ca., 1864, cap. 93; Ont., 1868, cap. 13; 1870-71, cap. 37; 1873, caps. 82 and 83; 1874 (2), cap. 59; 1878, cap. 31; 1892, cap. 69. *V.* Great Western Railway Co.
J. D. road, 1857, cap. 212.
Mining Co., N.S., 1867, cap. 47.
Parish, N.B., 1871, cap. 14; 1872, cap. 64.
Town, B.C., 1901, cap. 63 (Lieut.-Governor may appoint a Receiver for the Town of, cited as the "Wellington Receivership Act, 1901"); 1903, cap. 29 (to amend); 1905, cap. 56.
Wooden-ware Co., N.S., 1872, cap. 90.
Wells, open, Sask., 1907, cap. 30 (an Act re, and other things dangerous to stock). *V.* Cattle.
(Vancouver Island), B.C. C. S., 1888, cap. 119.
Welsbach Incandescent Gas Light Co., Ltd., N.S., 1889, cap. 131; 1892, cap. 183; 1895, cap. 135.
Patent relief for Carl A. von., Ca., 1892, cap. 77.
Welsford, to name village of, N.S., 1858, p. 111.
Village named, N.S., 1858, p. 111.
Wendover, Township, Ca., 1857, cap. 41, sec. 2; 1860, cap. 81; 1862, cap. 50; 1863 (2), cap. 27, sec. 3; Que., 1872, cap. 40; 1873 (1), cap. 26; 1883, cap. 38.
Wentworth County, 8 Vic., cap. 7; Ca., 1851, caps. 5 and 138; 1853, cap. 218; 1855, cap. 69; 1859, cap. 107; 1862, cap. 29; Ont., 1896, cap. 99; 1909, cap. 25. *V.* 1909, cap. 26, sec. 8.
Copper Company, Limited, N.S., 1906, cap. 170 (incorp.).
Gold Mining Co., of Nova Scotia, N.S., 1868, cap. 80.
Gypsum Co., Ltd., N.S., 1891, cap. 144; 1893, cap. 183.
Land Co., Ca., 1883, p. cxxviii.
Railway Co., Que., 1882, cap. 52.
Wesley College, Ma., 1877, cap. 41; 1884, cap. 65; 1886, cap. 72; 1900, cap. 76.
Wesleyan Academy at Mount Allison, Sackville, N.B., 1874, cap. 78.
College and Academy, Alumni Society of the, N.B., 1874, cap. 78.
Female College of Hamilton, Ont., 1869, cap. 53; 1882, cap. 88.
Ladies' College, Ca., 1851, cap. 112; Ont., 1869, cap. 53; 1882, cap. 53.
Methodist Church, Act incorporating certain bodies connected with, amended, N.S., 1852, p. 97.
Methodist Church and Church Property, 9 Geo. IV., cap. 76; Ca., 1849, cap. 92; 1850, cap. 47; 1861, cap. 126; 1865 (1), cap. 55; Ont., 1866, cap. 153.
Methodist Model Deed, Ont., 1871-2, cap. 107; 1874 (2), cap. 78. *V.* Methodists.
See amendment, N.S., 1858, p. 144. See also Methodist.

West Canadian Collieries, Limited, Ca., 1904, cap. 140 (relating to).
Thos. C., enrol as advocate, N.W.T., 1888, No. 3.
Westbourne, Ma., 1882, cap. 7; 1892, cap. 32.
And Northwestern Railway Co., Ca., 1881, cap. 41; 1883, cap. 66.
County, Ma., 1877, caps. 3 and 47, sec. 16; 1879, cap. 21; 1886, cap. 10; 1881, cap. 14; 1883, cap. 1; 1884, cap. 11; 1886, cap. 52; 1889, cap. 45, sec. 2.
Parish, Ma., 1879, cap. 18.
Rural Municipality, Ma., 1880, cap. 1; 1881, caps. 3 and 41; 1882, cap. 38, secs. 4 and 5; 1883, caps. 1 and 66, and cap. 7, secs. 4 and 5; 1884, cap. 11; 1886, cap. 52; 1887, cap. 28, sec. 13; 1888, cap. 27, sec. 3; 1889, cap. 45, sec. 2; 1890, cap. 55; 1892, cap. 32.
Westbury Township, Ca., 1856, cap. 71, sec. 5; 1858, cap. 101, sec. 28.
West Cape (P.E.I.), outport of customs abolished, Ca., 1884, p. xii.
Presbyterian church, P.E.I., 1880, cap. 22.
West Cornwallis, Trustees of the Presbyterian church of, N.B., 1887, cap. 116.
Westcott, Dame May Eleanor, Que., 1907, cap. 139 (Act respecting will of).
Western. *V. infra.*
Agricultural and Art s Association of Manitoba, Ma., 1892, cap. 55; 1907, cap. 67 (to amend).
Alberta Railway Company, Ca., 1898, cap. 90 (incorp.); 1899, cap. 7 (subsidy); 1900, cap. 85; 1902, cap. 200; 1905, cap. 176; 1908, cap. 170.
Assurance Co., Ca., 1851, cap. 162; 1857, cap. 167; 1872, cap. 99; 1875, cap. 81; 1887, cap. 102; 1901, cap. 116 (*re* wrecking; power [illegible]d stock in wrecking companies); 1903, cap. 201 (an Act relating to); 1904, cap. 141; 1906, cap. 179.
Bank, Ca., 1871, p. 127, cap. 41.
Bank of Canada, Ca., 1863 (2), cap. 45.
Bank of Canada, Ca., 1882, cap. 64.
Baptist Association of Nova Scotia. French mission of, N.S., 1868.
Canada College, Alberta, 1906; 1908, cap. 37 (an Act relating to).
Canada College, N.W.T., 1903 (1), cap. 39 (incorp.); 1904, cap. 24 (amending N.W.T., 1903 (1), cap. 39).
Canada Loan Co., Ca., 1857, cap. 166; 1858, cap. 134; 1863 (2), cap. 47.
Canada Loan & Savings Co., Ca., 1874, cap. 101; 1886, cap. 105; 1887, cap. 109; Ont., 1875-76, cap. 96.
Canada Securities, Ltd., Ma., 1907, cap. 68 (to incorporate).
Canadian Hail Insurance Company, Ma., 1899, cap. 56 (incorp.).
(The) Counties Iron and Steel Company, Limited, N.S., 1902, cap. 146 (incorp.).

Western.—Continued.
Central Railway Co., Ont., 1905, cap. 109; 1906, cap. 125; 1908, cap. 137.
Counties' Permanent Building and Savings Society, Ca., 1866, cap. 132.
Counties' Ry. Co., Ca., 1874, cap. 16; 1887, caps. 77 and 25; 1889, cap. 8; 1893, cap. 63; N.S., 1870, cap. 81; 1873, cap. 26; 1875, cap. 54; 1876, cap. 73; 1877, cap. 63; 1877, caps. 71, 72 and 79; 1878, caps. 53 and 54; 1879, cap. 64; 1880, cap. 74; 1881, cap. 48; 1886, cap. 16; 1887, cap. 2.
Counties Railway Co., Ont., 1882, cap. 69; 1893, cap. 99.
District, 2 Vic., cap. 32; 8 Vic., cap. 7; Ca., 1847, cap. 39.
Extension Railway Company, Ma., 1903, cap. 67 (an Act relating to).
Fair Association, Ont., 1887, cap. 89; 1888, cap. 50, sec. 4.
Fair Association. *V.* Ont., 1896, cap. 82.
Farmers' Live Stock Insurance Co., Ma., 1900, cap. 77 (incorp.).
Historical Society (The), N.W.T., 1903 (1), cap. 40 (incorp.).
(The) Horticultural Society, Ma., 1902, cap. 56 (incorp.).
Hospital, Montreal, Que., 1873-4, cap. 40; 1907, cap. 122.
Hospital, Toronto, Ont., 1899, cap. 118.
Judicial District, Ma., 1881, cap. 28; 1883, cap. 1, part 2; 1886, cap. 52; 1890, cap. 55; 1891, cap. 11.
Judicial District Board, Ma., 1883, cap. 1, part 2; 1884, caps. 12 and 50 and 51.
Land & Investment Co., Ltd., N.S., 1891, cap. 140.
Loan & Trust Co., Ltd., Ma., 1895, cap. 53; 1898, cap. 57.
Manitoba Railway Company, Ma., 1899, cap. 57 (incorp.).
Oil and Coal (consolidated), Alberta, 1906, cap. 54 (to incorporate); 1909, cap. 43 (to amend).
Ontario Railway Co., incorp., Ca., 1888, cap. 69.
Permanent Building Society, Ca., 1864, cap. 102.
Plate Glass Insurance Co., Ma., 1905, cap. 71 (an Act to incorporate).
Railway Co., N.B., 1891, cap. 65; 1894, cap. 85.
Sale of, to Windsor and Annapolis Railway authorized, N.S., 1893, p. 272; amended, N.S., 1893, p. 278.
Stock Growers' Association, N.W.T., 1896, No. 31 (incorp.); 1903 (1), cap. 43 (amendment of Act of incorporation).
Telegraph Co., Ca., 1848, cap. 15.
Telephone and Telegraph Co., B.C., 1900, cap. 56 (incorp.).
Trust Company, Ca., 1906, cap. 180 (to incorporate).
Union Telegraph Co., B.C., 1871, No. 64.
University and College of London, Ont., 1878, cap. 70; 1882, cap. 89; 1892, cap. 107; 1906, cap. 140; 1908, cap. 145. *V.* 1909, cap. 88.
Westfield Hall Co., N.B., 1874, cap. 102.

Westfield.—Continued.
Parish, N.B., 1868, cap. 50; 1874, cap. 34.
Prisoners from, may pass through county of St. John, N.B., 1869, cap. 70.
Station from Fredericton, Ca., 1890, cap. 2.
West Farnham, Que., township, Que., 1880, cap. 89.
West Gwillimbury, Road and Bridge, 6 W. IV., cap. 28; 4-5 Vic., cap. 73.
West Hants, N.S., 1898, cap. 100; cap. 102 (borrow money); 1899, cap. 13 (Bridges and Highways); 1899, cap. 98 (to authorize the municipality of, to borrow money to pay railway damages for lands taken for the Midland Railway); N.S., 1903, cap. 132 (amending N.S., 1899, cap. 98); 1906, cap. 127 (to authorize it to borrow money to pay off indebtedness incurred for repairs of roads).
West Isles (N.B.), reduced to an outport of customs, Ca., 1880, p. xxxviii.
West Kootenay Power & Light Co., Ltd., B.C., 1897, cap. 63.
West Lake Co., N.S., 1868, cap. 81.
West Lorne, Ont., 1906, cap. 104; 1909, cap. 127.
West Lynne and Emerson towns incorporated into one. *V.* Emerson.
By-law of, for Ry. and traffic bridge across Red River, Ma., 1883, cap. 67.
Town, Ma., 1883, caps. 67 and 80; 1884, cap. 77; 1886, caps. 48 and 52, sec. 13; 1887, cap. 48; 1889, cap. 47. *V.* Emerson.
Westmeath and Ross township, Ont., 1874 (2), cap. 42.
West Middlesex. *V.* Middlesex.
Agricultural Society may sell lands, Ont., 1870-71, cap. 67.
Westminster Street Ry. Co., B.C., 1890, cap. 65; 1891, cap. 71.
And Vancouver Short Line Ry., B.C., 1892, cap. 67.
And Vancouver Tramway Co., B.C., 1890, cap. 67; 1891, cap. 71; 1894, cap. 51.
Township, Ont., 1890, cap. 89.
Westmoreland, Canada Temperance Act in, Ca., 1880, p. cxlviii.
An act to legalize certain elections of the Commissioners of Sewers for letter "B,' division of marsh lands in the Parish of Botsford, in the county of, N.B., 1902, cap. 80.
Cheese Manufacturing Co N.B., 1872, cap. 63.
County and Municipality, N.B., 1869, caps. 23 and 74; 1872, cap. 23; 1876, cap. 15; 1882, cap. 74; 1883, cap. 39; 1885, cap. 50; 1886, cap. 58; 1887, cap. 52; 1889, cap. 34; 1890, cap. 26; 1891, cap. 33; 1893, cap. 50; 1894, cap. 36; 1895, cap. 60; 1896, caps. 55 and 80; 1901, cap. 68 (to legalize proceedings of a certain meeting of the County Council of the Municipality of); 1903, cap. 24 (to provide for the appointment of a stipendiary or police magistrate, with civil jurisdiction in the parish of, in the county of); 1904, cap. 54 (an Act for prevention of forest fires in county of);

Westmoreland.—Continued.
1905, cap. 62 (an Act to amend *re* forest fires); 1906, cap. 55 (an Act to exempt a mill from taxes).
(The) Mining Company, N.B., 1902, cap. 99 (ratification of Letters Patent).
Parish, N.B., 1875, cap. 87; 1889, cap. 39; 1893, cap. 49.
Pilotage district, Ca., 1878, p. lxiv.
Westmount Baptist Church (The), Que., 1903, cap. 113 (incorp.).
School Commissioners, Que., 1893, cap. 80.
Town, Que., 1876, cap. 39; 1879, cap. 43; 1885, cap. 73; 1888, cap. 111; 1890 (1), cap. 76; 1890 (2), cap. 83; 1893, cap. 54; 1895 (1), cap. 54; 1895 (2), cap. 54; 1897, cap. 63; 1899, cap. 72; 1907, 69; 1908, cap. 89 (incorp. as city); 1908, cap. 35 (school commissioners. *V.* Cote St. Antoine.
Weston Church School, Ont., 1869, cap. 51.
And Duffin's Creek Ry., Ont., 1881, cap. 78; 1882, cap. 70.
High Park and Toronto Street Ry. Co., Ont., 1891, cap. 97.
West New Annan. Presbyterian Church of, Trustees of the, N.S., 1901, cap. 180 (incorp.).
West Ontario Pacific Ry. Co., Ca., 1885, cap. 87; 1886, cap. 70; 1887, cap. 62; Ont., 1892, cap. 74; Ca., 1906, cap. 178; Ca., 1908, cap. 169.
Annual Conference, Free Methodist Church, Ont., 1897, cap. 100.
West Oxford, township, Ont., 1870-71, cap. 62.
Westport Cemetery, in Digby County, N.S., 1880, cap. 33.
Baptist Church, incorporated, N.S., 1853, p. 190.
West River Cheese Manufacturing Co., N.S., 1873, cap. 58.
Cemetery Company, Pictou County, incorporated, N.S., 1881, p. 73.
West Tatamagouche. *V.* Tatamagouche.
West Toronto Junction, town, Ont., 1889, cap. 75; 1890, cap. 110; 1891, cap. 83; 1892, cap. 91; 1893, cap. 86; 1894, caps. 84 and 94; 1895, cap. 90; 1898, cap. 55; 1902, cap. 66; 1904, cap. 71; 1908, cap. 118. *V.* Toronto.
West Winchester, village, Ont., 1890, cap. 111.
West Yarmouth Baptist Church, N.S., 1899, cap. 186.
Weston Church School, Ont., 1869, cap. 51.
And Duffin's Creek Railway Co., Ont., 1881, cap. 78; 1882, cap. 70.
High Park and Toronto Street Railway Co., Ont., 1891, cap. 97. *V.* Toronto Suburban Street Railway Co.
Road Co., 4-5 Vic., cap. 60.
Village. *V.* Ont., 1908, cap. 22.
Westren, John, relief, Ca., 1902, cap. 113.
Westville Amateur Athletic Association, N.S., 1903, cap. 289 (incorp.).
Acadia Loyal Orange Lodge, Number 45, N.S., 1901, cap. 187.
An Act respecting assessment of the Egerton Tramway Company, Limited, by the town of, N.S., 1903-4, cap. 133.
Town, N.S., 1895, caps. 95, 96; 1898, cap. 118 (Windsor Relief

Westville.—Continued.
Fund); 1899, cap. 113 (Borrow money for School Purposes); 1903-4, cap. 121 (to provide a sinking fund for the town), and cap. 122 (to enable the town to exempt from taxation the brick plant of the Intercolonial Coal Mining Company, Limited); N.S., 1903-4, cap. 122.
Water Supply Co., Ltd., N.S., 1890, cap. 130.
Young Men's Christian Association, incorporated, N.S., 1890, p. 154.
Wetaskiwin, City of, 1906, cap. 41; Alberta, 1908, cap. 42; 1909, cap. 36.
Wexford Township, Ca., 1861, cap. 29, sec. 26; 1864, cap. 54; Que., 1872, cap. 34; 1880, cap. 33.
Weymouth Bridge School Section, N.S., 1894, cap. 55; 1896, cap. 54; 1898, cap. 94.
Marine Insurance Association, N.S., 1872, cap. 100.
River, timber on, N.S. R. S., 1884, cap. 19. *V.* Timber.
Steamship Co., Ltd., N.S., 1890, cap. 158.
Terminal Railway Company, Ltd., N.S., 1900, cap. 119 (incorp.).
Wharf Company, incorporated, N.S., 1852, p. 93.
Wharf, Pier and Breakwater Companies, N.S., 1875, cap. 29.
Wharfage charges, collection of, N.S., 1886, cap. 56.
Co., 1872, cap. 40. *V.* Tonnage Dues.
Company of Sorel, Que., 1875 (1), cap. 90.
Wharfingers, Que. R. S., 1888, art. 5545.
Wharves and bridges, public, P.E.I., 1870, cap. 2; 1871, cap. 21; 1876, cap. 1; 1877, caps. 4 and 9; 1878, cap. 5. *V.* Bridges.
Wharves, Joint Stock Companies for construction of, Ont. R. S., 1877, cap. 154; Ont. R. S., 1897, cap. 195; Rep., 1907, cap. 34. *V.* Municipal Act, Ont.
Wheatley River Hall Co., P.E.I., 1898, cap. 23.
Wheatley River Lime Co., P.E.I., 1869, cap. 22.
Wheat Production, N.B. C. S., 1903, cap. 46 (encouragement of).
Wheelmen's Association (Canadian). *V.* Ont., 1896, cap. 51, sec. 39.
Whelan, late Hon. Edward, lands of, P.E.I., 1891, cap. 20.
Wherpley, James D., patents, Ca., 1866, cap. 163.
Whetham College, B.C., 1893, cap. 67.
Whitby and Bobcaygeon Extension Ry. Co., Ont., 1878, cap. 60; 1879, cap. 69.
And East Whitby, side lines in, Ont., 1873, cap. 59.
And Port Perry Extension Ry. Co., Ont., 1874 (1), cap. 59; 1877, caps. 14 and 82. *V.* Port Whitby and Port Perry Ry. Co. *V.* Midland Railway Co.
Harbour, 7 W. IV., cap. 71.
Ontario Ladies' College, Ont., 1878, cap. 68.
Port. *V.* Port Whitby.
Port Perry & Lindsay Ry. Co., Ont., 1877, cap. 82; 1878, cap. 59; 1879, cap. 70; 1881, cap. 79. *V.* Midland.

Whitby.—Continued.
Town, Ca., 1854, cap. 28; Ont., 1885, cap. 75; 1895, cap. 83; 1899, cap. 88; 1903, cap. 87; 1905, cap. 86.
Township, Ca., 1857, cap. 112; Ont., 1873, cap. 59; 1895, cap. 109.
United Presbyterian Church, Ont., 1874 (1), cap. 97.
White, A. W., marriage settlement of, declared valid, Que., 1870 (2), cap. 67.
George and Son, Company, Ltd., Ont., 1902, cap. 51.
John, 2 Geo. IV., cap. 25; 7 W. IV., cap. 37.
William Robert, admission of, as Barrister, Ont., 1873, cap. 162.
Whiteaves, J. F., relief of, Ca., 1869, p. xv.
Joseph, relief, Ca., 1868, cap. 95 (in vol. for 1869).
Whiteburn School Section, No. 8½, North Queens, N.S., 1891, cap. 110.
Whitechurch, Ont., Township, Ca., 1863 (2), cap. 38, sec. 2.
Whitefish and salmon trout fishery, Ca., 1882, p. cxi., concerns Manitoba and Northwest Territories.
Whitehaven (N.S.), Harbour Masters' Acts apply to, Ca., 1882, p. lxiv.
Incorporating a company to construct a branch railway to, N.S., 1853, p. 165.
New Glasgow and North Shore Ry., N.S., 1873, cap. 38.
Railway Co., Ltd., N.S., 1877, cap. 74; 1879, cap. 68; 1886, cap. 104; 1889, cap. 123; 1890, cap. 78; 1893, cap. 180; 1896, cap. 106. *V.* Guysborough & Atlantic Ry. Co.
Whitehead, Joseph and Margaret, lands vested in, Ont., 1873, cap. 154.
Rural Municipality, Ma., 1884, cap. 11; 1883, cap. 1; 1886, cap. 52; 1890, cap. 55.
William, may be admitted as a licentiate in pharmacy, Que., 1876, cap. 81.
Whitehill School Section No. 4, N.S., 1893, cap. 121.
White Horse & Alsek Railway Company, Ca., 1904, cap. 142 (to incorporate); 1906, cap. 181.
Whitemouth Survey, Ma., 1906, cap. 94.
Whitewater, Rural Municipality, Ma., 1883, cap. 1; 1884, cap. 11; 1886, cap. 52.
Whitewood, Town, N.W.T., 1901, cap. 38 (an ordinance to authorize it to issue certain debentures).
Town, N.W.T., 1892, No. 34; Sask., 1907, cap. 34 (amending N.W.T., 1892, cap. 34).
Whitley, John, admission of, as Barrister, Ont., 1867-68, cap. 79.
Whitman and Barnes Manufacturing Co. *V.* Ont., 1909, cap. 119.
Whitney, Hospital Trust, N.S., 1900 (incorp.), cap. 190.
Whittaker, Charles, last will of, N.B., 1878, cap. 113; 1903, cap. 83.
Trust, N.B., 893, cap. 87.
Whitton, Township, Ca., 1861, cap. 29, sec. 25.
Whycocomagh, par[illegible] and village, Presbyterian church in, N.S., 1892, cap. 139; 18[illegible] cap. 201.

Whyte, John, estate, Ca., 1864, cap. 168.
Wiarton (Ont.), an outport of customs, Ca., 1883, p. xliv.
Village and town, Ont., 1880, cap. 46; 1894, cap. 86; 1900, cap. 107; 1902, cap. 67 (By-law No. 203 confirmed; assessment of Wiarton Beet Sugar Manufacturing Co., fixed).
Wickham Mining and Smelting Co., Ca., 1863 (1), cap. 26.
Parish, N.B., 1894, cap. 35.
Township, Ca., 1862, cap. 51; 1866, cap. 62; Que., 1894, cap. 67.
Wicklow, assessments for, 1872, N.B., 1873, cap. 65.
Simonds and Wilmot, division line between, N.B., 1870, cap. 10.
Township, Ont., Ca., 1858, cap. 14.
Wickwire Dyke, repair of, N.S., 1870, cap. 53.
Widdifield Township, Ont., 1908, cap. 119.
Widmer, Christopher, road, Can., 1851, cap. 39.
Widows, Act to extend franchise to, in municipal matters, Que., 1892, cap. 35.
Wife and Children, securing allowance to. *V.* Assurance.
Deserted by husband, B.C., 1871, No. 9; Ont., 1888, cap. 23; Ont. R. S., 1897, p. 1647.
Neglecting to provide for, husband, guardian, etc., Ca. R. S., 1886, cap. 162, sec. 19.
Wiggins' Male Orphan Institution, N.B., 1884, cap. 29; 1894, cap. 77.
Wight, Frederick William, Ca., 1906, cap. 182 (relief).
Wilberforce Educational Institute, Ont., 1869, cap. 52; 1871-72, cap. 113; 1873, cap. 155.
Township, Ont., 1871-72, cap. 21; 1874 (1), cap. 22.
Wilburn, name of settelment changed from South Whycocomagh to, N.S., 1902, cap. 102.
Wilder, James E., Que., 1904, cap. 121 (an Act to ratify the sale by the representatives of the late George Hastings to).
Wild Land Tax, collection of, B.C., 1880, cap. 15.
Horses, extermination of, B.C. R. S., 1897, cap. 192; 1906, cap. 48.
Mustard. *V.* Thistles.
Wilkes, Caira Robins, estate of, Ca., 1851, cap. 169; Ont., 1874 (2), cap. 91.
F. T., road, Ca., 1857, cap. 204.
Geo. S., Ca., 1856, cap. 80; 1857, cap. 213; Ca., 1857, cap. 180.
Robert, will of, Ont., 1883, cap. 70.
William Hall, Peterborough, Protestant Poor Trust, Ont., 1877, cap. 59; 1880, cap. 83; 1888, cap. 92.
Stairs, Son & Morrow, Limited (incorp.), N.S., 1900, cap. 126.
(The), Strachan Co., Que., 1901, cap. 75 (incorp.).
Williams, F. de la Fontaine, Auer patent, Ca., 1892, cap. 77.
Fred. James, N.B., 1902, cap. 98 (name changed to, from James Levi Hamm).
George L., relief anent patent, Ca., 1899, cap. 130.
Township, Ca., 1889, cap. 81.

Williams' Creek Fire Brigade, B.C. U. S., 1888, No. 161.
Flume Ordinance, B.C., 1871, No. 67; 1875, No. 12.

Williams' Dale, N.S., 1867, cap. 113.
Manufacturing Co., Ca., 1882, cap. 118.

Williamstown Glengarry Agricultural Society, Ont., 1870-71, cap. 68.
Certain property of, vested in Glengarry Agricultural Cheese Co., N.S., 1873, cap. 56.
St. Andrew's Church, Ont., 1881, cap. 83.

Willing Heart and Hand Society of Clark's Harbor (The), N.S., 1903, cap. 273 (incorp.).

Willow Bank Cemetery, Wolfville, N.S., 1880, cap. 40.

Wills and Executors, Ma. C. S., 1880, cap. 45; 1882, cap. 2; Ma., R. S., 1891, cap. 150; Ma. R. S., 1902, cap. 174; Ont. R. S., 1877, cap. 106; Ont. R. S., 1887, cap. 109; Ont., 1897, cap. 20; Ont. R. S., 1897, cap. 128; 1902, cap. 18; N.B. C. S., cap. 77; N.B., 1892, cap. cap. 18; Ont., 1897, cap. 20; N.B. C. S., cap. 77; N.B., 1892, cap. 11; N.B. C. S., 1903, cap. 160 (*re* wills); Que., 1884, cap. 33; 1894, cap. 45; Que., 1897, cap. 56; N.S. R. S., 1884, cap. 89; N.S. R. S., 1900, cap 139 (The Wills' Act); B.C. R. S., 1897, cap. 193 ("Wills' Act"); B.C., 1902, cap. 73 ("Wills' Act Amendment Act, 1902"); Sask., 1907, cap. 15 ("The Wills Act"). *V.* also Devolution of Estates Act, Trustees and Probates, Registration, Surrogate Court.
Accumulation in, prohibited, B.C. R. S., 1897, cap. 2.
Of Personal Estate, Ont., 1902, cap. 18 (The Wills' Act of 1902).
Trustees and Probates, Registration.

Wilmot, Ont., Township, Ca., 1859, cap. 76.

Wilmot Parish, N.B., 1869, cap. 52.
Park Board, in the City of Fredericton, N.B., 1895, cap. 55.
South Baptist Meeting House at, incorporated, N.S., 1856, p. 107.
School lands, sale and investments of, proceeds authorized, N.S., 1879, p. 165.

Wilmot Valley Hall Co., P.E.I., 1894, cap. 31.

Wilson, Charles, may be admitted as Barrister, etc., B.C., 1882, cap. 12.
Hon. D. H., ex-Attorney General, Ma., 1885, cap. 14.
Paterson Company, Que., 1905, cap. 83 (incorp.).
Richard Todd, certain lands vested in him for benefit of Knox Church, Dundas, Ont., 1900, cap. 134.
Stephen, Ca., 1903, cap. 202 (an Act to give relief).
Township, Ca., 1859, cap. 76.

Winchester, Rural Municipality, Ma., 1890, cap. 55; 1894, cap. 45; 1895, cap. 34, sec. 29.
Township, Ca., 1855, cap. 155; Ont., 1890, cap. 112.
Village, Ont., 1890, cap. 111; 1899, cap. 89.

Winder stream, N.B., 1868, cap. 66.

Windermere Marsh, N.S., 1896, cap. 42.

Winding-up Acts, Ca. R. S., cap. 129; 1889, cap. 32; 1892, cap. 26; 1899, cap. 43; Ca. R. S., 1906, cap. 144; 1907, cap. 51; 1908, caps. 74 and 75; Ont. R. S., 1897, cap. 222 (The Joint Stock Companies' Winding-up Act); Ont., 1899, caps. 42 and 43; 1902, cap. 28 (amending the Joint Stock Companies' Winding-up Act); 1903, cap. 7, sec. 39; 1907, cap. 34; Ma. R. S., 1902, cap. 175 (Winding-up Act); Que. R. S., 1888, art. 4773; N.B. R. S., p. 1070; N.B. C.S., 1903, cap. 90 (The Companies' Winding-up Act); B.C. R. S., 1897, cap. 44; 1898, cap. 14 (Companies' Winding-up Act, 1898); B.C., 1903, cap. 9 (The Companies' Winding-up Act); N.S. R. S., 1884, cap. 80 (The Companies' Winding-up Act); N.S. R. S., cap. 129 (The Companies' Winding-up Act); N.W.T., 1903 (1), cap. 13 (an ordinance *re* the voluntary winding-up of Joint Stock Companies, called The Companies' Winding-up Ordinance, 1903).

Windsor Amateur Athletic Association, N.S., 1890, cap. 195.

Act to incorporate, N.S., 1878, p. 47; amended, N.S., 1880, p. 89; 1881, p. 79.

Act for supply with water, amended, N.S., 1882, p. 120; 1886, p. 152.

An Act to vest the title to certain dykes in the Town of, and to give the Town Council control over the same, N.S., 1901, cap. 106; 1903, cap. 127 (amending N.S., 1901, cap. 106).

Amherstburg & Lake Erie Ry. Co., incorp., Ont., 1895, cap. 115.

And Annapolis Mutual Sick and Accident Fund Society, N.S., 1885, cap. 89; 1886, cap. 1, sec. 18.

And Annapolis Ry. Co., Ltd., N.S., 1867, caps. 36 and 40; 1868, caps. 24 and 34; 1873, cap. 86; 1886, cap. 1, sec. 18; 1893, caps. 141, 142, 143; Ca., 1894, cap. 69; 1895, cap. 69.

And Brompton Bridge Co., Que., 1872, cap. 77; 1888, cap. 75.

And Detroit Union Bridge Co., Ca., 1898, cap. 120; 1902, cap. 114 (time for construction extended).

And Essex Centre Ry. Co., Ont., 1879, cap. 71; 1880, cap. 72.

And Falmouth, Act to establish free bridge, N.S., 1886, p. 163.

And Sandwich Street Railway Co., Ca., 1865 (2), cap. 84.

And Tecumseh Electric Railway Co., Ont., 1904, cap. 96; 1905, cap. 111; 1907, cap. 112.

Bent Goods Co., Ont., 1901, cap. 99 (authorized to sell, and convey assets, etc., over to Windsor Turned Goods Company).

Branch Intercolonial Railway, Ca., 1882, cap. 16.

Brick, Lime and Cement Co., N.S., 1873, cap. 65.

Calcium Carbide Co., N.S., 1899, cap. 153.

Chatham & London Railway Company, Ca., 1906, cap. 183 (to incorporate); 1908, cap. 171.

Church lands, sale, N.S., 1871, cap. 49.

Cotton Company, Ca., 1882, p. cxxvi.

Electric Light & Power Co., Ltd., N.S., 1889, cap. 127; 1890, cap. 182; 1895, cap. 132.

Enables certain Church lands to be sold, N.S., 1871, p. 44.

Windsor.—Continued.

Essex and Lake Shore Rapid Railway Co., Ont., 1901, cap. 82 (incorp.); 1902, cap. 97 (directors may issue bonds, debentures, or other securities for certain purposes, not exceeding $30,000); 1904, cap. 96; 1905, cap. 110; Ca., 1906, cap. 184.

Fire Insurance Co., N.S., 1873, cap. 73.

Foundry Co., N.S., 1878, cap. 64.

Furniture Co., Ltd., N.S., 1891, cap. 141.

Gas Co., Ltd., Ont., 1905, cap. 118.

Gas Light Co., N.S., 1874, cap. 84.

Harbour, 9 Vic., cap. 37; Masters' Acts extended to, Ca., 1875, p. cxl.; 1878, cap. 23; 1879, p. lxvii.

Hospital. *V.* Post Payzant.

Hotel Co., Ltd., Montreal, Que., 1875 (1), cap. 91; 1876, caps. 75 and 76; 1879, cap. 79; 1899, cap. 87; acts consolidated.

Improvement Co., Ca., 1860, cap. 131; 1861, cap. 104.

Incorporation Acts and amendments consolidated, N.S., 1887, p. 119.

Inland Revenue District, Ca., 1880, pp. xlvi. and lxi.

Kerosene Gas Light Co., incorporated, N.S., 1852, p. 104.

Lumber Company, Limited (The), N.S., 1903, cap. 200 (incorp.).

Marine Insurance Co., N.S., 1863, p. 107; 1886, cap. 166.

Mining and Development Co., Ltd., N.S., 1898, cap. 140; 1900, cap. 173.

Payzant (The) "Memorial Hospital," N.S., 1902, cap. 40 (erection, management and control of, certain property exempted, etc.).

Plaster and Cement Manufacturing Co., N.S., 1870, cap. 76.

Plaster Co., N.S., 1878, cap. 65.

Plaster Company, Limited, N.S., 1906, cap. 171 (incorp.).

Public and Separate Schools Property, Ont., 1903, cap. 35.

Pump and Foundry Co., Ltd., Ca., 1908, cap. 172.

Railway from Truro, Ca., 1889, cap. 3.

Railway to Truro, Ca., 1899, cap. 7 (subsidy).

Railway or Macadamized Road Co., 1 Vic., cap. 33.

Reform Club Hall, N.S., 1899, cap. 191.

Scugog and Narrows Bridge Road, 9 Vic., cap. 37.

Tanning Co., Ltd., N.S., 1883, cap. 87.

Temperance Reform Club Hall Co., N.S., 1878, cap. 75.

Relief funds, N.S., cap. 105.

Rights in Temperance Hall transferred to Windsor Reform Club, N.S., 1878, p. 124.

School Board of Town of, authorized to borrow money for school purposes, N.S., 1902, cap. 100.

Superior Court Clerk, Ont., 1886, caps. 12, 13 and 14.

Taxation of banks, N.S., 1881, p. 81.

Taxation exemption, N.S., 1898, cap. 104.

To authorize purchase of land for public cemetery, N.S., 1870, p. 57; amended, N.S., 1879, p. 126.

Windsor.—Continued.
To borrow money to pay off debentures, N.S., 1892, p. 214.
To borrow money to improve streets and sewers, N.S., 1892, p. 212.
To borrow money, N.S., 1897, caps. 67 and 68; Act relating to, N.S., 1898, cap. 103; 1903-4, cap. 95 (amendment).
To borrow money, N.S., 1899, cap. 100; N.S., 1899, cap. 101 (*re* assessment of railway damages); 1903, cap. 129 (amending N.S., 1899, cap. 101); 1903-4, cap. 95 (amending N.S., 1899, cap. 100).
To define the side line of Cunnabell Creek, N.S., 1895, p. 447.
To provide a water supply, N.S., 1881, p. 81.
To vest certain burying grounds in the, N.S., 1887, p. 278; amended, 1888, p. 297.
(Ont.), Town and City, Ca., 1857, cap. 97; 1858, cap. 48; Ont., 1874 (1), cap. 79; 1877, cap. 42; 1881, cap. 48; 1892, cap. 92 (incorp. as city); 1894, cap. 87; 1897, cap. 83; 1898 (1), cap. 58; 1900, cap. 108; 1904, cap. 74; 1905, cap. 87; 1907, cap. 97; 1908, cap. 120.
Town of, part of town dock, vested in Temperance Hall Company, N.S., 1866, p. 142. See also N.S., 1878, p. 125.
Town of:—
An Act respecting a hospital in the town of, N.S., 1903, cap. 128.
To authorize the town to stop up a town street in town, and to vest title to the land thereof in the said town, N.S., 1903, cap. 131.
To enable town to borrow money to pay town's proportion of cost of building an aboiteau over Trecothic Creek, N.S., 1903, cap. 130.
Township, dyke and marsh land in, N.S., 1870, cap. 25; 1871, cap. 48; N.S., 1886, cap. 117.
Township, Que., Ca., 1856, cap. 71 [illegible] 5; 1860, cap. 10; 1863 (2), cap. 28.
Turned Goods Company, On[illegible] 9 (Windsor Bent Goods Company authorized to [illegible] their assets, etc., to).
Warden to call meeting [illegible] ship, N.S., 1886, p. 491.
Windsor Junction, railway [illegible] on the Intercolonial Railway at or near, to Upper [illegible] Moloboit, Ca., 1901, cap. 7, sec. 2, par. 4 (subsidy in lieu of that of 1897).
Windsor Mills, Que., Town, Que., 1899, cap. 68.
Water Co., N.S., 1876, cap. 93; 1881, cap. 47; 1882, cap. 53.
Water Works Co., N.S., 1881, cap. 75 and cap. 47; 1886, cap. 118.
Wingham old burying ground, Ont., 1882, cap. 47.
Outport of customs and warehousing port, Ca., 1883, p. xliii.
Railway from Glenannam, Ca., 1886, cap. 10.
Village and Town, Ont., 1874 (1), cap. 70; 1880, cap. 47; 1882, cap. 47; 1888, cap. 64; 1896, cap. 100; 1900, cap. 108.
Water-works. F. Village and Town.
Winkler, Charles Otto, naturalized, P.E.I., 1869, cap. 30.
Winnipeg & Atlantic Ry. Co., Ca., 1892, cap. 62.
And Duluth Ry. Co., Ma., 1890, cap. 64.

Winnipeg.—Continued.
And Hudson's Bay Railway Co., Ma., 1890, cap. 2, sec. 25; and cap. 41; 1891, cap. 22; Ca., 1890, cap. 80; 1891, caps. 22 and 81; 1894, cap. 94. *V.* Post, Winnipeg and Hudson's Bay Railway and Steamship Co.
And Hudson's Bay Ry. and Steamship Co., Ca., 1880, cap. 59; 1883, cap. 69; 1884, cap. 70; 1886, cap. 73; 1887, cap. 81; Ma., 1885, cap. 55; 1886, caps. 25, 26, 27; 1887, cap. 40; 1888, cap. 40; 1889, caps. 39 and 42.
And Northern Railway Co., Ma., 1906, cap. 122.
Northwestern Railway Company, Ca., 1907, cap. 141.
And North-Eastern Ry. Co. of Manitoba, Ma., 1884, cap. 72.
And North Pacific Ry. Co., Ca., 1886, cap. 84; 1889, cap. 68.
A port of entry at which raw or leaf tobacco may be imported in bond, Ca., 1879, p. lix.
And Prince Albert Ry. Co., Ca., 1885, cap. 89.
And South Eastern Ry. Co., Ma., 1881, cap. 37 (disallowed), Ma., 1888, cap. 53.
And Southern Railway Co., Ma., 1887, cap. 2.
And Springfield Bridge Co., Ca., 1882, cap. 92.
And St. Andrew's Rapids Ry. Co., Ma., 1898, cap. 59 (incorp.); 1902, cap. 76 (time for commencement and completion extended).
And St. Boniface West, steam ferry between, Ma., 1875, caps. 33 and 34.
And Western Railway Co., Ma., 1887, cap. 64.
And Western Transportation Co., Ca., 1882, p. cxxviii.
Bank of, Ca., 1908, cap. 173 (to incorporate).
Bicycle Paths' Act, Ma., 1901, cap. 53 (*re* construction and maintenance of bicycle paths).
Board of Trade, Ma., 1873, cap. 32.
Bridge over Assiniboine, Ma., 1875, cap. 33; 1890, cap. 51, sec. 469; Ca., 1888, cap. 92.
Canal and Water Power Co., Ma., 1893, cap. 47.
Central Congregational Church, Ma., 1887, cap. 54.
Children's Aid Society of, Ma., 1900, cap. 6.
Children's Home of, Ma., 1887, cap. 59.
Christian Women's Union of, Ma., 1884, cap. 59; 1887, cap. 65.
City, Ca., 1889, cap. 89; 1891, cap. 108; 1895, cap. 79; 1893, cap. 72; 1900, cap. 123 (to enable the city of, to utilize the Assiniboine River water power); Ca., 1903, cap. 203; Ma., 1873-4, cap. 7; 1875, caps. 45 and 50, and cap. 23, secs. 4 to 6; 1877, cap. 43; and cap. 47, secs. 3 and 4; 1878, cap. 35; 1879, cap. 4; 1880, cap. 27; 1881, caps. 17 and 30; 1882, cap. 36; 1883, cap. 64, and cap. 1, sec. 27; 1884, cap. 11, sec. 25, and cap. 76; Consol., 1884, cap. 78; 1885, cap. 46; 1886, cap. 52; 1888, cap. 27, sec. 45, and cap. 10, sec. 9; 1889, cap. 28; and cap. 45, secs. 5 and 7; 1890, caps. 45 and 55 and 57; 1891, cap. 24; 1892, caps. 33 and 56; 1893, cap. 23, secs. 10 and 12, and cap. 24, sec. 3, and cap. 26, sec. 4, and cap. 36; 1894, cap. 20, sec. 5; 1895, cap. 54, and cap. 32, sec. 26, and cap.

Winnipeg.—Continued.

33, sec. 2 and secs. 8 to 10, and cap. 34, sec. 28; Mun. Act, Ma., 1890, cap. 51, secs. 202 and seq., 468 and seq., Ma., 1899, cap. 60 (Winnipeg Water Works vested in); 1900, cap. 37 (*re* Mun. Electors' Act); 1901, cap. 54 (to enable it to improve its market square); Ma., 1902, cap. 77 (to provide for a charter for the City of Winnipeg and to repeal all acts in conflict therewith. This Act of 1902 cited as "The Winnipeg Charter"); 1903, cap. 45 (to amend The Winnipeg Charter); 1904, cap. 64; 1905, caps. 51, 52, 53; 1906, caps. 95, 96, 97, 98, 99; 1907, cap. 48; 1908, cap. 66.

Consolidated Gold Mining Co., Ca., 1883, p. cxxix.

Court House and Jail, Ma., 1881, cap. 17; 1889, cap. 28.

District Colonization Co., Ltd., Ma., 1893, cap. 48.

Electric and Gas Light Co., Ma., 1881, cap. 35.

Electric Street Ry., Ma., 1892, cap. 56; 1895, cap. 54; 1904, cap. 87; 1905, cap. 72.

Fire Assurance Company, Ma., 1905, cap. 73 (an Act to incorporate).

Fort Alexander Railway Co., Ma., 1898, cap. 58; 1899, cap. 59; 1903, cap. 68.

Fort Garry Lodge No. 1 of the Independent Order of Good Templars, Ma., 1883, cap. 85.

Fort Rouge, mun., included in Winnipeg, Ma., 1881, cap. 9; 1884, cap. 60; 1891, cap. 5, sec. 10.

Free Kindergarten Assoc., Ma., 1903, cap. 69 (an Act to incorporate).

General Hospital, Ma., 1875, cap. 48; 1876, cap. 25; 1877, cap. 43; 1878, cap. 35; 1879, cap. 4; Con. Stat. of 1880, cap. 26; 1881, cap. 11, sec. 46; 1882, cap. 36; 1883, cap. 91; 1884, cap. 57; 1887, cap. 31; 1890, cap. 61.

(The) General Power Company, Ma., 1902, cap. 75 (incorp.).

General Trusts Co., Ma., 1886, cap. 60; 1899, cap. 58 (incorp.).

Grain and Produce Exchange, Ma., 1891, caps. 1 and 31; 1903, cap. 70; 1906, cap. 121.

Great Northern Ry. Co., Ca., 1894, cap. 94; 1895, cap. 8; 1896 (1), cap. 40; 1898, cap. 10 (*re* Transport Contract between Her Majesty and the).

Industrial Exhibition Association, Ma., 1891, cap. 32; 1892, cap. 57; 1893, cap. 49; 1894, cap. 46; 1898, cap. 60; 1904, cap. 88; 1907, cap. 69.

Inland Revenue Division, Ca., 1886, p. xxxii.

Inspection division under 37 V., c. 45, Ca., 1885, p. lxxiii.

Inspection district for weights and measures, Ca., 1880, p. xlvi.; 1887, p. cxlix.

Inspection division for inspection of staples, Ca., 1885, p. lxxiii.

Ladies' School, Ma., 1873, cap. 34.

Lake Shore Railway Co., Ma., 1905, cap. 74 (an Act relating to).

Manitoba Club, Ma., 1875, cap. 51; 1880, cap. 32; 1883, cap. 90.

Winnipeg.—Continued.

Manitoba Electric and Gas Light Co., Ma., 1873, cap. 38; 1880, cap. 36; 1881, cap. 35; 1887, cap. 51; 1891, cap. 36; 1895, cap. 32 sec. 58.

Market Square, Ma., 1901, cap. 54 (to enable the City of Winnipeg to improve its).

Masonic Temple Association of, Ma., 1895, cap. 50.

Men's Own, Ma., 1906, cap. 113 (an Act to incorporate Men's Ogn).

Mercantile Trust Co., Ma., 1907, cap. 70 (to incorporate).

Municipal Electors' Act of, Ma., 1900, cap. 37.

Natural Gas and Petroleum Co., Ma., 1894, cap. 47.

Nelson Valley Railway and Transportation Co., Ca., 1880, cap. 57; 1883, cap. 69; 1884, cap. 70, sec. 10. *V.* ante Winnipeg and Hudson's Bay Railway Co.

New Court House and Jail, Ma., 1881, cap. 17. *V.* Central Judicial District.

Old Court House Property, Ma., 1889, cap. 28.

Passenger Railway Co., Ma., 1880, caps. 33 and 34.

Plebiscite Act, Ma., 1906, caps. 96 and 98.

Protestant School District of, Ma., 1883, cap. 77.

Railway to Portage la Prairie, Ma., 1888, cap. 5.

Real Estate Exchange, Ma., 1903, cap. 71 (an Act to incorporate); 1904, cap. 89 (to amend).

Roman Catholic School District, Ma., 1890, cap. 39.

Roumanian Congregation, Beth Abraham of Winnipeg, Ma., 1907, cap. 61 (to incorporate).

Rowing Club, Ma., 1886, cap. 71.

School District, No. 1, Ma., 1894, cap. 29.

Selkirk Club, Ma., 1881, cap. 36.

Selkirk & Lake Winnipeg Ry. Co., Ma., 1900, cap. 78 (incorp.); 1904, cap. 90 (to amend).

Selkirk and South Eeastern Railway, Ma., 1889, cap. 51; 1890, cap. 63; 1892, cap. 58; 1893, cap. 16, sec. 12.

Shaarey Zedeck, congregation, Ma., 1890, cap. 69.

Shipowners' Marine Insurance Company, incorporated, N.S., 1877, p. 83.

Stock Exchange, Ma., 1903, cap. 72 (an Act to incorporate).

St. George's Snowshoe Club, Ma., 1890, cap. 70.

St. John's Cathedral, Ma., 1873-74, cap. 21; 1882, cap. 46; 1894, cap. 41.

Street Railway Co., Ma., 1882, cap. 37; 1887, cap. 10, sec. 15; 1891, cap. 4, sec. 19; 1895, cap. 54.

Suspension Bridge Co., Ma., 1881, cap. 34.

Tramway Co., Ma., 1881, cap. 38.

Transfer Railway Co., Ltd., Ma., 1890, cap. 65; 1893, cap. 27; 1894, cap. 48; 1901, cap. 58 (confirming a certain agreement between it and other Railway companies, and the Manitoba Government, *re* lease and option to acquire certain Railways); Ca., 1901, cap. 53 (indentures in schedules confirmed, etc.); and cap.

Winnipeg.—Continued.
73 (amalgamation with other railway companies under name of "Manitoba Railway Company, which *Vide*).
Terminals Act, Ca., 1907, cap. 52.
Trust and Mortgage Corporation, Ma., 1906, cap. 123.
Use Assiniboine Water Power, Ma., 1890, cap. 45; Ca., 1889, cap. 89; 1891, cap. 108; 1893, cap. 72; 1895, cap. 79. *V.* Winnipeg City.
Water Works Co., Ma., 1872, cap. 35; 1873, cap. 40; 1880-81, cap. 7; 1882, cap. 39; 1886, cap. 26, sec. 1; 1893, cap. 50; 1899, cap. 60 (vested in city of).
Western Land Corporation, Ltd., Ca., 1903, cap. 204 (relating to).
Woman's Hospital Aid Society, Ma., 1903, cap. 73 (an Act to incorporate).
Young Men's Christian Association of, Ma., 1886, cap. 58; Ma., 1907, cap. 71 (an Act to amend); 1886, cap. 58.
Young Women's Christian Association, Ma., 1904, cap. 91 (an Act to incorporate).
Winsloe (The) Dairying Co., P.E.I., 1894, cap. 27; 1902, cap. 27 (amending P.E.I., 57 Vic., cap. 27).
Winsloe Road Public Hall Co., P.E.I., 1893, cap. 32.
Winslow Township, Ca., 1857, cap. 41, sec. 2.
Winstanley (E. R.), authority to sell, Ont., 1888, cap. 93.
Winter Roads. *V.* Roads.
Stock ranges, B.C., 1879, cap. 3.
Vehicles, Que., 1888, cap. 32.
Wire, twisted brass and copper, for boots, etc., placed on free list, Ca., 1887, p. cxxvii.
Fence Company, Ltd., P.E.I., 1905, cap. 25 (to incorporate).
Fences, N.B., 1884, cap. 59.
Ropes, oath by importer of, Ca., 1887, p. cxxvi.
Wires, anchorage of, for ferry purposes, N.B., 1899, cap. 16.
For electric lights, by-laws concerning, N.B., 1890. cap. 71.
Witnesses before Legislature or Committees thereof, N.B. C. S., p. 1017.
Crown, Payment of, Ont. R. S. 1877, caps. 62 and 87; Ont. R. S., 1897, cap. 105; 1903, cap. 7; N.B. C. S., 1877, cap. 46; 1882, cap. 26; Ma., 1891, cap. 14; Que. R. S., 1888, art. 2612; 1890 (1), caps. 34 and 35.
And Evidence, Ca. R. S., 1886, cap. 174, sec. 210; Ca., 1893, cap. 31; 1901, cap. 36 (amending the Canada Evidence Act, 1893); 1902, cap. 9 (amending the Canada Evidence Act); N.S. R. S., 1873, cap. 96; 1879, cap. 15; N.S. R. S., 1884, cap. 107; 1887, cap. 15; 1888, cap. 42; 1892, cap. 25; N.S., 1900, cap. 32; N.S. R. S., 1900, cap. 163 (The Evidence Act); Ont. R. S., 1887, cap. 61; 1894, cap. 25; Ont. R. S., 1897, cap. 73; 1900, cap. 17, sec. 13; Ont., 1902, cap. 15 (limit of number of expert witnesses that may be examined without leave of judge, limited to three); 1902, cap. 12, sec. 29; 1904, cap. 10, sec. 21; Con-

Witnesses.—Continued.
solidated, 1909, cap. 43; Ont. R. S., 1897, vol. 3, cap. 324; B.C. R. S., 1897, cap. 71 (the "Evidence Act"); B.C., 1902, cap. 22 (amending the Evidence Act); P.E.I., 1874, cap. 8; 1875, cap. 10; 1889, cap. 9; 1898, cap. 3; 1899, cap. 19; Ma., 1888, cap. 29; 1894, cap. 11; N.W.T. R. O., 1888, No. 58; Sask., 1907, cap. 12 (The Evidence Act, The Judicature Ordinance, N.W.T. C.O., 1898, cap. 21, sec. 10, clause 12, and N.W.T., 1901, cap. 10, sec. 1 repealed); N.B. C. S., 1877, cap. 46; 1898, cap. 22. *V.* Code of Procedure of Quebec. *V.* Evidence. Crown Witnesses.
Wives and Children, Life Assurance for the benefit of, Ma., 1898, cap. 25. *V.* Assurance.
Deserted by their husbands, maintenance of, B.C., 1901, cap. 18; (cited as the "Deserted Wives' Maintenance Act." 1901); Ont. R. S., 1897, cap. 167; Am., 1909, cap. 26, sec. 9 (Maintenance of Deserted Wives).
Life Insurance for the benefit of. *V.* Assurance.
Wolf Bounty. *V.* Wolves.
Wolfe, County, Ca., 1853, cap. 152; 1856, cap. 71, sec. 5; 1859, cap. 68; 1864, cap. 65; Que., 1869, cap. 21; 1870 (1), cap. 42; 1890 (1), cap. 3.
(The) Megantic and Lotbiniere Railway Co., Que., 1901, cap. 64 incorp.); 1905, cap. 57 (amendments, re persons, incorporated, etc.).
Township, Que., 1882, cap. 40.
Wolfe Island, Kingston and Toronto Railway Co., Ca., 1846, cap. 103.
Railway and Canal Co., Ca., 1851, cap. 149.
Township, Ca., 1855, cap. 152.
Wolford, Township, 5 W. IV., cap. 21; Ont., 1870-71, cap. 56.
Wolfville Apple Storage Co., N.S., 1899, cap. 152.
Fruit Land Improvement Co., Ltd., N.S., 1892, cap. 136.
Division Sons of Temperance, incorporated, N.S., 1859, p. 97.
Outport, Ca., 1885, p. lvi.
Railway line of, from a point on the Dominion Atlantic Railway, at or near, to the Government Pier on the Basin of Minas, Ca., 1901, cap. 7, sec. 2, par. 19.
School Section, N.S., 1893, cap. 107.
Town of, water supply and sewerage, N.S., 1889, p. 151 (amended); N.S., 1890, p. 202.
Act respecting, N.S., 1898, cap. 109.
Commissioners of, to borrow money, N.S., 1891, p. 380 (amended); N.S., 1891, p. 381; 1892, p. 222; 1893, p. 229.
(amended); N.S.,1891, p. 381; 1892, p. 222; 1893, p. 229.
Exemption from taxation, N.S., 1898, cap. 110.
Official acts of town officers legalized and confirmed; officers confirmed in their respective offices; N.S., 1902, cap. 108; 1906, cap. 130 (election of councillors confirmed).

Wolfville.—Continued.
To authorize an interim assessment, N.S., 1893, p. 231.
To borrow money for water supply purposes, N.S., 1893, p. 227; amended, N.S., 1894, p. 157; 1906, cap. 131 (to borrow money for improvement of its water system).
To borrow money for school house, N.S., 1893, p. 225.
Town Council authorized to borrow money to construct a system of seawerage, N.S., 1902, cap. 109; 1903, cap. 139 (amendment); 1905, cap. 105 (amendment).
Wollaston, Ontario, township, Ca., 1858, cap. 14.
Wolseley, Electrical District, N.W.T., 1893, No. 18.
And Fort Qu'Appelle Ry. Co., Ca., 1894, cap. 95; N.W.T., 1894, No. 22; 1895, No. 36.
Municipality, N.W.T., 1887, No. 22; 1896, No. 30.
Town of, N.W.T., 1898, No. 43 (incorp.); 1901, cap 39 (amendment).
Wolves destruction of, Ont. R. S., 1877, cap. 202; Ont., 1892, cap 59; Ont. R. S., 1897, cap. 290; Ont., 1900, cap. 51; 1901, cap. 12, sec. 23 (amending the Ont. R. S., cap. 290); 1906, cap. 19, sec. 33; 1907, cap. 23, sec. 35; Ma., 1894 (Wolf Bounty Act), cap. 38; 1898, cap. 49 (amend. Wolf Bounty Act); 1889, cap. 44; Ma. R. S., 1902, cap. 176 (Wolf Bounty Act); 1906, cap. 100; Sask., 1907, cap. 28 (The Wolf Bounty Act); Alberta, 1909, cap. 13 (Wolf Bounty Act).
Woman's Baptist Missionary Union of the Maritime Provinces, Ca., 1892, cap. 76.
Women, Defilement of, Ca. R. S., 1886, cap. 162, sec. 38, etc. *V.* Rape. *V.* Criminal Code.
Protection of, Ont., 1887, cap. 45; Ont. R. S., 1897, cap. 260.
Voting by, N.S., 1887, cap. 28.
Women's Art Association of Canada, Ca., 1907, cap. 142 (to incorporate).
Christian Association of Belleville, Ont., 1886, cap. 91; 1907, cap. 120.
Christian Association of Halifax, N.S., 1897, cap. 138 (incorp.); 1901, cap. 179 (amending Act of Incorporation).
Christian Association of Quebec, Que., 1875 (2), cap. 69.
Christian Temperance Union Building Co., N.B., 1888, cap. 28.
Christian Temperance Union, N.S., 1881, cap. 63.
Christian Temperance Union of Canso, N.S., 1889, cap. 180.
Christian Temperance Union of Carleton (St. John), N.B., 1897, cap. 79.
Christian Temperance Union of Charlottetown, P.E.I., 1894, cap. 14.
Christian Temperance Union (Dominion), Ca., 1894, cap. 127.
Christian Temperance Union of Fredericton, N.B., 1886, cap. 14.
Christian Temperance Union of Halifax, N.S., 1889, cap. 179; 1897, cap. 138.
Christian Temperance Union of Moncton, N.B., 1886, cap. 75.

Women's.—Continued.
Christian Temperance Union of Montreal, Que., 1886, cap. 64.
Christian Temperance Union of New Castle, N.B., 1887, cap. 75.
Christian Temperance Union of Portland, N.B., 1882, cap. 93.
Christian Temperance Union of Province of Quebec, Que., 1890 (1), cap. 95.
Christian Temperance Union of St. John, N.B., 1887, cap. 74; 1898, cap. 99.
Christian Temperance Union of Windsor, N.S., 1903, cap. 275 (incorp.); 1906, cap. 226 (amending N.S., 1903, cap. 275).
Christian Temperance Union of Woodstock, N.B., 1888, cap. 25.
Hospital of Montreal, Que., 1870 (2), cap. 57; 1873-74, cap. 41.
Home, N.S., 1879, cap. 90.
Home Missionary Society, N.B., 1884, cap. 38.
Wood, Alexander, relief, 9 Geo. IV., cap. 66; estate, Ca., 1851, cap. 168.
Gideon I. (an Act *re* the registration of a certain deed from, to Benjamin Wood), N.S., 1905, cap. 178 (deed validated).
Manufacturing Co., Ltd., N.S., 1889, cap. 153.
Township, Ont., 1868-69, cap. 57; 1873, cap. 49.
Wood Island, title of a certain tract in, to Archibald Bell & Malcolm Bell, P.E.I., 1886, cap. 19.
Wood Island East Hall, P.E.I., 1894, cap. 33.
Wood Mountain & Qu'Appelle Ry. Co., Ca., 1883, cap. 74; 1885, cap. 16; 1888, cap. 87; 1889, cap. 66; 1890, cap. 83; 1892, cap. 63; 1894, cap. 96.
Woodbine Gold Mining Co., N.S., 1868, cap. 92.
Woodhouse, Ont., township, Ca., 1849, cap. 101; 1850, cap. 39.
Woodlands, Rural Municipality, Ma., 1880, cap. 1; 1881, cap. 3; 1883, cap 1; 1884, cap. 11; 1886, cap. 52; 1890, cap. 55.
Exemption from Taxation, Ont., 1906, cap. 42; 1907, cap. 23, sec. 31.
Woodlawn Cemetery at Annapolis Royal, N.S., 1884, cap. 68.
Cemetery Company of Halifax County, N.S., 1903-4, cap. 212 (incorp.); 1905, cap. 186 (amending 1903-4, cap. 212).
Woodmen of the World, Ca., 1893, cap. 92.
Of the World, Canadian Order of, Ca., 1903, cap. 206 (relating to).
Woodmen's Lien, B.C. R. S., 1897, cap. 194; B.C., 1905, cap. 57 (to amend); Ma., 1893, cap. 38; 1898, cap. 50; Ma. R. S., 1902, cap. 177; N.B., 1894, cap. 24; 1900, cap. 6; N.B. C. S., 1903, cap. 148 (The Woodmen's Lien Act); Ont., 1891, cap. 22; 1894, cap. 38; 1896, cap. 36; Ont. R. S., 1897, cap. 154; 1898 (1), cap. 17; 1909, cap. 26, sec. 7.
Wood Pulp. *V.* Pulp.
Woods and Forests on Public Lands. *V.* Lands.
Forests and other property (to prevent destruction of, by fires; P.E.I., 1901, cap. 20. *V.* Forest.
Of the protection of, against fire; N.S. R. S., 1900, cap. 91; 1903-4, cap. 1 (amendment); 1905, cap. 12 (amending N.S., 1903-4, cap.

Woods.—Continued.
1, and N.S. R. S., 1900, cap. 91); 1906, cap. 13 (amending N.S. R. S., 1900, cap. 91); N.B. C. S., 1903, cap. 94.
Robert, Alberta, 1906, cap. 41 (to authorize Robert Woods to practice medicine).
Wood's Harbor, Union Packing Co. of, N.S., 1886, p. 591.
Woodside Lumbering and Trading Company, Limited, N.S., 1903, cap. 199 (incorp.).
Woodstock Baptist Church, N.B., 1884, cap. 48.
And Centreville Ry. Co., N.B., 1887, cap. 43 (incorp.); 1895, cap. 76; 1896, cap. 92; 1897, cap. 92; 1902, cap. 103 (50 Vic., and amending acts revived and continued); Ca., 1887, cap. 24; 1890, cap. 2; 1892, cap. 5; 1894, cap. 4.
And Grand Trunk Ry., Ont., 1883, cap. 47.
And Harvey Ry. Co., N.B., 1881, cap. 73; 1882, cap. 39; 1885, cap. 31.
And Houlton Ry. Co., N.B., 1894, cap. 75.
Canadian Library Institute, Ont., 1877, cap. 63; 1881, cap. 87; 1883, cap. 68; 1885, cap. 96; 1887, cap. 95. *V.* McMaster University.
Cemetery Co., N.B., 1877, cap. 35.
College, Ont., 1883, cap. 68; 1887, cap. 95.
Electric Light Co., N.B., 1890, cap. 42.
Electric Ry., Light and Power Co., N.B., 1896, cap. 107; 1903, cap. 99 (amendment).
Hall Co., N.B., 1883, cap. 21.
Hospital, public. *V.* Post. *V.* Public.
Manufacturing Co., N.B., 1868, cap. 59.
Mechanics' Institute, N.B., 1872, cap. 62; 1882, cap. 79.
Methodist Cemetery, Ont., 1885, cap. 97.
Parish, N.B., 1888, cap. 33; 1889, cap. 33; 1891, cap. 62.
Parish, Upper Road District, N.B., 1877, cap. 33; 1886, cap. 44.
Pleasure Grounds' Association, N.B., 1869, cap. 90; 1872, cap. 35.
Presbyterian Church Congregation, Ca., 1866, cap. 154; burying ground, Ont., 1868, cap. 71.
Public Hospital, N.B., 1902, cap. 71 (to authorize the Town Council to aid a public hospital to be established therein).
Ry. Co., N.B., 1868, cap. 10; 1870, cap. 43; 1871, cap. 52.
Ry. to Riviere du Loup, N.B., 1870, cap. 42.
Railway to Chatham, Ca., 1890, cap. 2.
Road (Upper) district, N.B., 1870, cap. 57; 1872, cap. 37; 1881, cap. 41.
St. Paul's Church, Co., 1860, cap. 147; Ont., 1875-76, cap. 112; 1881, cap. 85; 1882, cap. 87.
Thames Valley and Ingersoll Electric Ry. Co., Ont., 1900, cap. 127 (incorp.); 1902, cap. 98 (extension of time for completion given, *re* preference stock, etc.).
(N.B.), Town, N.B., 1868, caps. 10, 67; 1869, cap. 45; 1872, caps. 52, 71; 1873 caps. 7, 81; 1875, caps. 97, 134; 1877, cap. 28; 1880, cap.

Woodstock.—Continued.
48; 1881, cap. 49; 1883, caps. 78, 80; 1883, cap. 26; 1886, caps. 16, 20, 71, 72, 77; 1888, cap. 45; 1889, cap. 67; 1890, caps. 31 and 40, and 54; 1892, caps. 42 and 43; 1895, cap. 44; 1896, caps. 54 and 58 and 63; 1897, cap. 96; 1899, cap. 63 (Act in Aid of certain industries in said town), and cap. 65; 1902, cap. 72 (amending 63 Vic., cap. 63); 1903, cap. 70 (amendments of Acts *re* town of); N.B., 1904, cap. 44 (an Act amending Act of town); 1905, cap. 66 (an Act amending Act 1896, cap. 63); 1905, cap. 67 (an Act to legalize the assessments); 1906, cap. 61 (an Act *re* town of), and caps. 91, 92 and 93.
(Ont.), 4-5 Vic., cap. 70; Ca., 1849, cap. 81; 1850, cap. 64; 1856, cap. 93; 1865 (1), cap. 26; Ont., 1873, cap. 66; 1880, cap. 48; 1881, cap. 89; 1883, cap. 47; 1884, cap. 61; 1886, cap. 34; 1888, cap. 65; 1891, cap. 84; 1895, cap. 93; 1901, cap. 75 (incorporation as a city, etc.); 1905, cap. 88. V. 1908, cap. 22; 1909, cap. 19.
Woodville Union Hall Co., N.B., 1887, cap. 82.
Village, Ont., 1884, cap. 62.
Woodward, Henry S., Ont., 1878, cap. 75.
Woodworth, C. C., Ont., 1892, cap. 99.
Rural Municipality, Ma., 1883, cap. 1; 1884, cap. 11; 1886 cap. 53; 1890, cap. 55.
Woolf Valve Gear Company, Ca., 1903, cap. 205 (to give certain relief to).
Woollen Manufacture, B.C., U.S., 1888, No. 102.
Woolwich, Ontario, Township, Ca., 1851, cap. 5; 1859, cap. 76; 1860, cap. 40.
Workingman's Prospecting, Developing and Mining Company, Ltd., N.S., 1901, cap. 136 (incorp.).
Workman, liquidation of estate late William, Que., 1892, cap. 108.
Workmen and builders, securing payment of, B.C., 1888, cap. 40; Ont., 1896, cap. 38. V. also Builders. Master and Servant. Mechanics' Liens.
An Act respecting deception in procuring workmen or employees, B.C., 1902, cap. 75 ("Deceived Workmen's Act, 1902").
Compensation to, for injuries, Ont. R. S., 1897, cap. 160; Ont., 1899, cap. 18; Ma., 1892, cap. 39; 1895, cap. 48; 1898, cap. 51; Ma. R. S., 1902, cap. 178; B.C. R. S., 1897, cap. 69; B.C., 1902, cap. 74 ("Workmen's Compensation Act, 1902"); N.W.T. C. O., 1898, cap. 48; 1900, cap. 13; N.S., 1900, cap. 1 ("The Employers' Liability for Injuries Act); Alberta, 1908, cap. 12; N.S. R. S., 1900, cap. 178 ("The Fatal Injuries' Act," compensation to families of persons killed by accidents); and cap. 179 (The Employers' Liability Act); N.B., 1903, cap. 11 (The Workmen's Compensation for Injuries' Act); N.B. C. S., 1903, cap. 79 (compensation for wife, husband, parent or child or either); and cap. cap. 146 (The Workmen's Compensation for injuries Act); 1907, cap. 26 (an Act to amend). V. also Accidents.
Ma., 1901, cap. 3 (amending "The Builders' and Workmen's Act").

Workmen's Association of Levis, incorporated, Que., 1890 (1), cap. 97.
Store Company, Limited (The), N.S., 1903, cap. 194 (incorp.); 1906, cap. 204 (amendment).
Wakes of Deceased Workmen, B.C., 1905, cap. 58 (an Act relating to).
Works, Board of, N.B. C. S., 1877, cap. 20; 1886, cap. 3; 1893, cap. 2.
Public. V. Public Works.
Worship, good order near places of, Que. R. S., 1888, art. 3486.
Worthington and Onaping Railway Co., Ont., 1899, cap. 106.
Wotton, Township, Ca., 1859, cap. 68; Que., 1870 (1), cap. 42; 1880, cap. 34.
Wragg, Dame Ann, estate, Ca., 1858, cap. 141.
Wreckers (United States) in Canadian Waters, Ca., 1892, cap. 4; R. S., 1906, cap. 114.
Wrecking and Salvage Co. of Canada, Ca., 1881, cap. 62.
Wrecks, casualties and salvage, Ca. R. S., 1886, cap. 81 (The Wrecks' and Salvage Act); 1893, cap. 23; 1901, cap. 35, sec. 26 (repeal of certain sections thereof).
Wright, Alexander, estate of, Ont., 1868-69, cap. 63.
County of, Que., 1901, cap. 5 (*re* registry office of the registration division of); 1902, cap. 10 (*re* delays for registration and presenting petitions enlarged).
James, relief of, Ca., 1892, cap. 82.
John, may be admitted to the Bar, Ont., 1874 (1), cap. 103.
(Mark), and Co., Ltd., P.E.I., 1884, cap. 26.
W. J., admit to Bar, Que., 1897, cap. 101.
Wrigley, Joseph H., admit as Law student, N.W.T., 1891-92, No. 30.
Writ, where defendant being a British subject, resides out of jurisdiction, P.E.I., 1867, cap. 18.
Of Summons. V. Sheriff.
Writs of Execution. V. Execution.
Written Promises and Acknowledgements. V. Acknowlegements.
Wroxeter, village, Ont., 1874 (2), cap. 35.
Wurts, Henry John, Ca., 1906, cap. 185 (*re* Patents).
Wurtele, George, estate, Que., 1892, cap. 85, sec. 11.
W. W. Ogilvie Milling Co., Que., 1900, cap. 83.
Wycliffe Lodge, Loyal True Blue Association, No. 222, Catalone, N.S., 1906, cap. 246 (incorp.).
Wyoming, village, Ont., 1889, cap. 76.
Petroleum Co., Ca., 1866, cap. 119.
pensation for wife, husband, parent and child or either); and

Y.

Yale Fire Brigade, B.C., 1883, cap. 36; B.C. U. S., 1888, No. 108.
And New Westminster pilotage districts, Ca., 1879, p. lxxxv.; p. lxxxviii.; 1887, p. clxxviii.
Kootenay Telegraph Company, Limited, Ca., 1899, cap. 131 (incorp.).
Northern (The) Railway Company, B.C., 1901, cap. 87 (incorporation, cited as "The Yale-Northern Railway Act, 1901"); 1902, cap. 57 (sec. 24 of cap. 87 of B.C., 1901, prohibiting the employment of aliens, repealed; cited as "Railway Acts Amendment Act, 1902").
To Cariboo waggon road, B.C. R. S., 1897, cap. 195.
Yamachiche, Village, Ca., 1847, cap. 7.
Yamaska, Bridge over river at St. Pie, Ca., 1863 (1), cap. 32.
Club, Que., 1887, cap. 51.
County Council may erect municipality out of Wendover, Que., 1872, cap. 40.
Common 3 Geo. IV., cap. 18; 4 Geo. IV., cap. 27; Ca., 1851, cap. 135; 1854, cap. 32; 1861, cap. 77; Que., 1901, cap. 56 (Act governing Common amended).
County, 9 Geo. IV., cap. 73; Ca., 1847, cap. 50; 1853, cap. 152; 1855, cap. 76; Que., 1872, caps. 37 and 40; 1886, cap. 54; 1890 (2), cap. 50; 1900, cap. 9. (Annexation of part of Parish of St. Monique to); 1903, cap. 7 (an Act to detach from the county of Drummond the territory comprised in the parish of St. Joachim de Courval, and to annex it to the county of, for all purposes), 1905, cap. 10 (an Act to detach from the county of Nicolet certain lots of the official cadastre of the parish of Ste. Monique, and to annex them to the county of, for all purposes).
Dispensary, Ca., 1864, cap. 148.
Mining Co., Ca., 1864, cap. 124.
Navigation Co., Ca., 1858, cap. 63.
Railway to River St. Francis, Ca., 1886, cap. 10.
Registrations legalized, Que., 1890 (2), cap. 50.
River, bridge over, at L'Ange Gardien, Que., 1872, cap. 80; at St. Pie, 1887, cap. 74; on Northern Branch of, 1881, cap. 91.
River ferry, Que., 1888, cap. 77.
Yarmouth & Annapolis Ry. Co., N.S., 1893, caps. 46, and 141, and 142 and 143; 1894, cap. 28; Ca., 1893, cap. 65; 1894, cap. 69.
And Digby Electric Railway Company, Ltd., N.S., 1902, cap. 135 incorp.); 1903, cap. 240 (amending).
And Halifax, steamship service between. *V.* Halifax.
Bank of, incorporated, N.S., 1859, p. 105; amended, N.S., 1865, p. 109.
Building and Loan Society, N.S., 1880, cap. 76.
County Agricultural Society, incorporated, N.S., 1875, p. 169.
County and Municipality (N.S.), Ca., 1875, p. clxxxii.; 1880, p. xlv.; 1883, p. lxxvii.; 1885, p. lx. and p. cxlviii.

Yarmouth.—Continued.
County of, to legalize proceedings of school section No. 3, N.S., 1882, p. 122.
An Act to legalize revisors' list of electors, N.S., 1868, p. 27.
Assessment rolls legalized, N.S., 1868, p. 27.
Curling Club, N.S., 1903-4, cap. 202 (incorp.).
District of Argyle authorized to provide a fire engine, N.S., 1867, p. 118.
Green Cove Breakwater, wharfage rates established, N.S., 1871, p. 48.
Greenwood Cemetery Co., Yarmouth county, N.S., 1902, cap. 214 (incorp.).
Municipalities to assess for railway land damages, N.S., 1893, p. 259.
Relating to Brenton school section, N.S., 1893, p. 271.
To authorize the sale of the Primitive Baptist Parsonage at Deerfield, in the county of, N.S., 1902, cap. 209.
To provide for election of municipal councillors, N.S., 1883, p. 146.
To abolish Hebron fire district, N.S., 1896, p. 134.
To alter terms of the Supreme Court, N.S., 1873, p. 47.
To provide for election of councillor for district No. 1, N.S., 1883, p. 146.
First Baptist Church, N.S., 1895, cap. 154.
Gas Light Co., N.S., 1882, cap. 89; 1888, cap. 127; 1895, cap. 134; 1903, cap. 177 (amending N.S., 1895, cap. 134).
Gold Mining and Quartz Crushing Co., N.S., 1869, cap. 51.
Marine Railway Company, Limited, N.S., 1903, cap. 203 (incorp.).
Mountain Cemetery Co., N.S., 1860, p. 90; 1861, p. 74; 1889, p. 406; 1891, cap. 190; N.S., 1893, cap. 223.
Municipality of, enabled to assess for railway land damage, N.S., 1893, p. 259.
An Act to enable the Municipality of Argyle to borrow money, N.S., 1902, cap. 127.
An Act *re* Belleville School Section No. 10, District of Argyle, N.S., 1902, cap. 129.
An Act to change the boundaries of polling districts numbers five and six, in the municipality of, N.S., 1906, cap. 153.
Respecting Lake Annis school section, N.S., 1895, p. 481.
Respecting poll tax for Railway damages, N.S., 1896, p. 133.
To borrow money to pay proportion of Railway Bonds, N.S., 1893, p. 261.
To borrow money to alter court house, N.S., 1888, p. 235; also see N.S., 1889, p. 209; and 1896, p. 176.
To change date of holding annual meeting of Municipal Council, N.S., 1896, p. 132.
To consolidate School Sections Nos. 10, 10½ and 36, District of Argyle, and to provide a Board of Trustees for the School Section so created, N.S., 1901, cap. 129.

MICROCOPY RESOLUTION TEST CHART

(ANSI and ISO TEST CHART No. 2)

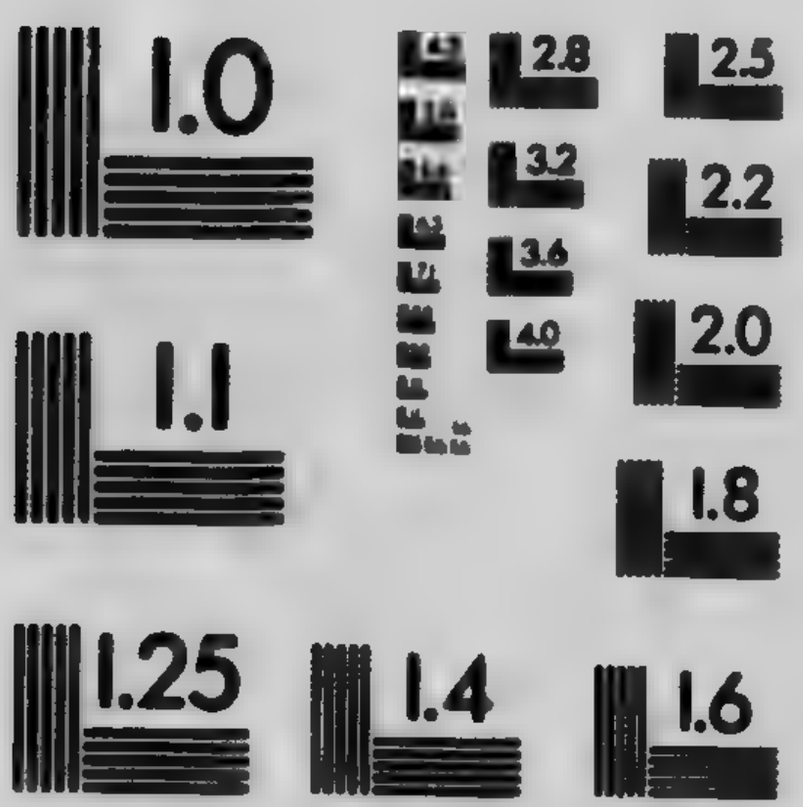

APPLIED IMAGE Inc
1653 East Main Street
Rochester, New York 14609 USA
(716) 482 - 0300 - Phone
(716) 288 - 5989 - Fax

Yarmouth.—Continued.
Municipality of.—Continued.
To divide polling district No. 8 Municipal District of Argyle N.S., 1902, cap. 128.
To legalize jury panels and assessment rolls, N.S., 1895, p. 480.
To reconstruct the polling districts of, N.S., 1880, p. 173.
To redeem bonds issued for payment of Railway damages, N.S., 1881, p. 89.
Power Knitting Co., Ca., 1883, p. cxxix.
Seminary, incorporated, N.S., 1864, p. 44.
Skating Rink Co., N.S., 1878, cap. 63.
Steamship Co Ltd., Ca., 1886, cap. 95; 1900, cap. 124.
Street Railway Co., Ltd., N.S., 1887, cap. 93; 1889, cap. 124; 1890, cap. 191; 1892, caps. 176 and 182; 1893, cap. 186; 1903-4, cap 145 (consolidation of Acts *re* it).
Telephone Company, Limited, N.S., 1906, cap. 178 (incorp.).
Town, Public Cemetery in, N.S., 1893, cap. 221; 1897, cap. 162.
Town, Public Institution in, N.S., 1887, cap. 83; N.S., 1888, cap. 65.
Town of, to settle and confirm the limits of, N.S., 1857, p. 75. See also amended, N.S., 1875, p. 123.
Act in addition to cap. R. S., of Commissioners of Streets, N.S., 1874, p. 44.
Act relating to town of, N.S., 1897, cap. 80; 1898, cap. 124.
Act for establishing public cemetery amended, N.S., 1864, p. 101. See also, N.S., 1893, p. 592.
Amends Towns' Incorporation Act, N.S., 1892, p. 246. See also N.S., 1894, p. 170.
An Act to supply said town with lights, N.S., 1902, cap. 126.
Appointment of police constable authorized, N.S., 1870, p. 29.
Authorized to expend $20,000 to complete water system, N.S., 1895, p. 481.
Authorized to purchase land for a park, N.S., 1890, p. 173.
Cap. 17, Acts 1884, and cap. 63 R. S., amended, N.S., 1885, p. 230.
Cap. 27, Acts 1874, Public Instruction, amended, N.S., 1887, p. 296. See also repealed N.S., 1888, p. 236.
Declared to be under Towns' Incorporation Act, N.S., 1891, p. 383, cap. 124.
Enabled to borrow money to build engine house, N.S., 1896, p. 135.
Municipal Council authorized to provide water supply, N.S., 1885, p. 229.
Public Instruction Act amended so far as regards, N.S., 1874.
Relating to firemen and engine men in the, N.S., 1874, p. 84.
Relating to the Commissioners of Streets, N.S., 1885, p. 227.
Relating to laying down sidewalks, N.S., 1894, p. 171.
Sub-division of the town for polling purposes, N.S., 1895, p. 482.
To amend, N.S., 1891, cap. 124, entitled, "An Act relating to the Town of Yarmouth," N.S., 1902, cap. 125.
To appoint police and night watchman, N.S., 1885, p. 228.
To assess for repayment or money advanced to procure conviction of incendiaries, N.S., 1878, p. 68.

Yarmouth.—Continued.

To authorize the town to pay a bonus and grant exemption from taxation and free water to Lester H. Higgins, N.S., 1906, cap. 152.

To authorize erection of a court house on land formerly used as a cemetery, N.S., 1862, p. 107.

To authorize a loan for erection of a court house, N.S., 1862, p. 108.

To authorize the sale of Melton Pound, N.S., 1877, p. 75.

To authorize sale of Academy lot and buildings, N.S., 1864, p 102.

To authorize appointment of Stipendiary Magistrate, N.S., 1876, p. 104.

To borrow money for sewers, N.S., 1883, p. 147.

To borrow money to pay for Railway Stock, N.S., 1892, p. 256.

To borrow money to erect pumping-house in connection with water works, N.S., 1900, cap. 107.

To borrow money for Schools, N.S., 1899, cap. 121.

To borrow money for school house, N.S., 1898, cap. 125; 1899, cap. 125.

To extend the jurisdiction of the Stipendiary Magistrate, N.S., 1878, p. 69.

To extend the bounds of the school section, N.S., 1892, p. 251.

To legalize proceedings of school meeting, N.S., 1882, p. 122.

To procure additional fire engines, N.S., 1878, p. 69. See also amendments, N.S., 1879, p. 126.

To provide for lighting streets of, N.S., 1888, p. 248.

To provide a public water system, N.S., 1893, p. 264.

To provide for lighting the streets of, N.S., 1877, p. 76.

Township of, loan for erection of poor house authorized, N.S., 1869, p. 83.

Authorized to take stock on the Western Counties Railway, N.S., 1873, p. 43. See also N.S., 1875, p. 123, and 1877, p. 75.

Enabled to sell certain real estate, N.S., 1877, p. 75.

Enabled to borrow money for the payment of railway damages, N.S., 1874, p. 85.

Exempted from the operation of, cap 17, Act 1876, and re-enacting sec. 2, cap. 33, R. Statutes, N.S., 1877, p. 77.

Railway between Halifax and Yarmouth, N.S., 1901, cap. 3 (aid to).

Time for holding Poor Meetings altered, N.S., 1879, p. 37.

Water Co., N.S., 1880, cap. 77.

Woolen Mills Company, incorproated, N.S., 1882, p. 238.

Young Men's Christian Association (The), N.S., 1905, cap. 175 (incorp.).

Yarmouth West, Baptist Church (incorp.), N.S., 1899, cap. 186.

Year, fiscal, N.S. R. S., 1900, cap. 16. *V.* Fiscal.

Yellowhead Pass, railway from Victoria to, B.C., 1902, cap. 70 (Aid).

Yellows, to prevent spread of, among peach, nectarine and other trees, R. S. O., 1897, cap. 280; 1909, cap. 26, sec. 26. *V.* Diseases affecting Fruit Trees, San José Scale Acts.

Yonge and Escott, Ontario, Township, 11 Geo. IV., cap. 16; Ca., 1853, cap. 226; 1859, cap. 82; Ont., 1888, cap. 48.

York Bridge Co., 3 Vic., cap. 34.

And Carleton Railway Co., N.B., 1887, cap. 44; 1895, cap. 70; 1897, cap. 84.

And Carleton Steamboat Co., N.B., 1878, cap. 60; 1879, cap. 28.

(Ont.), County and Township, 8 Vic., cap. 7; Ca., 1850, cap. 91; 1851, caps. 5 and 15; 1853, cap. 96; 1856, cap. 66; 1857, cap. 95; 1860, cap. 95; 1861, cap. 53; 1862, caps. 24 and 25 and 27; 1865 (2), cap. 69; 1866, cap. 71; 1874, cap. 12; 1879, p. ciii.; Ont., 1873, cap. 65; 1877, cap. 19; 1885, cap. 73; 1887, cap. 72; 1889, cap. 73; 1891, cap. 15; 1893, caps. 19, 85, 94 and 102; 1894, cap. 19; 1899, caps. 85 and 90; 1901, caps. 73 and 76 (to confirm by-law No. 839 *re* Bridges on the York Roads); 1902, caps. 65 and 68 (by-law No. 867 validated; the county empowered to rent the old court house).

(N.B.), County and Municipality, Ca., 1866, cap. 65; 1879, p. cvii. and cviii.; N.B. C. S., cap. 43; N.B., 1869, cap. 30; 1872, cap. 28; 1873, caps. 57, 58; 1874, caps. 27, 50, 58; 1875, cap. 78; 1877 (2), cap. 15; 1878, cap. 67; 1879, cap. 41; 1880, cap. 34; 1881, caps. 8, 50; 1882, caps. 12, 65; 1884, caps. 21, 45; 1889, cap. 44; 1890, cap. 9; 1891, caps. 54 and 56; 1894, caps. 31 and 43; 1896, caps. 60, 74, 75; 1897, cap. 62; 1899, cap. 57; 1903, cap. 41 (amending Municipalities Act in so far as it relates to qualification of voters in said County. *V.* Municipalities); 1904, cap. 38 (an Act to authorize an assessment in aid of Victoria Hospital; 1905, cap. 41 (an Act to amend 1899, cap. 51); 1907, cap. 100.

County Bank, Ca., 1890, cap. 41.

Farmers' Colonization Company, Ca., 1882, p. cxxvii.; Ca., 1888, cap. 106.

Glen Road Bridge. *V.* Glen Road etc.

Methodist Episcopal Church, 10 Geo. IV., cap. 18.

Mount Hope Cemetery Co., Ltd., Ont., 43 Vic., cap. 23.

Presbyterian Congregation, 4 Geo. IV., cap. 34; Ca., 1857, cap. 218.

Roads, 3 W. IV., cap. 37; Ca., 1865 (2), cap. 69; Ont., 1889, cap. 77.

Roman Catholic Congregation, 2 Geo. IV., cap. 29.

Township, Ont., 1884, cap. 95; 1893, caps. 87 and 102; 1895, cap. 94; 1897, cap. 84; 1899, cap. 91; 1902, cap. 12, sec. 31 (may contribute towards maintenance of Glen Road Bridge); 1903, cap. 88; 1906, cap. 105; 1907, cap. 98; 1908, cap. 121; 1909, cap. 128.

Township, Que., Ca., 1866, cap. 65.

Water Works Co., Ont., 1871-72, cap. 81.

Yorkton Club (The), Sask., 1907, cap. 49 (incorp.).

(The), Queen Victoria Cottage Hospital, N.W.T., 1902, cap. 23 (incorp.); 1903 (1), cap. 37 (name changed to Queen Victoria Cottage Hospital at Yorkton).

Yorkton.—Continued.
Town, N.W.T., 1900, cap. 41 (incorp.); 1903 (1), cap. 31 (amending Act of Incorporation); Sask., 1907, cap. 35 (N.W.T., 1900, cap. 41 repealed, incorporated as "The Town of Yorkton").
Yorkville, Ont., 1882, cap. 48; 1883, cap. 46; 1884, cap. 59; Ca., 1864, cap. 76.
Loop Line Ry. Co., Ont., 1873, cap. 77; 1875-76, cap. 85; 1879, cap 72; 1879, cap. 72; 1881, cap. 80; 1884, cap. 78; 1889, cap. 85.
And Toronto, Inspector of Anatomy for, Ca., 1864, cap. 22.
Young Brothers Co., Ltd., N.S., 1896, cap. 101.
Caroline Charlotte, marriage settlement of, with Arthur Wellesley White, Que., 1870 (2), cap. 67.
Hon. John, widow of, to receive life annuity from Montreal Harbour Commissioners, Ca., 1880, cap. 32.
Irishmen's Literary and Benevolent Association of Montreal, Que., 1875 (2), cap. 77.
Isabella Abbott, estate, Que., 1883, cap. 51.
Law & Co., exemption, Ont., 1871-72, cap. 70.
Young Men's Christian Association, N.B., 1875, cap. 130.
Brandon, Ma., 1905, cap. 75 (an Act to incorporate).
Brantford, Ont., 1903, cap. 130.
Charlottetown, P.E.I., 1871, cap. 40; 1872, cap. 21; 1898, cap. 17; 1901, cap. 30 (amendments);1902, cap. 24 (an Act to consolidate the Acts to incorporate it).
Collingwood, Ont., 1906, cap. 146.
Halifax, N.S., 1873, cap. 77; 1875, cap. 86.
London, Ont., 1899, cap. 115 (incorp.).
Lunenburg, N.S., 1890, cap. 178.
Moncton, N.B., 1882, cap. 95; 1895, cap. 77; 1897, cap. 69.
Montreal, Que., 1870 (2), cap. 59; 1872, cap. 63; 1885, cap. 49; 1888, cap. 57.
Of Glasgow, N.S., 1884, cap. 75.
Of Calgary, Alberta, 1908, cap. 25.
Of Edmonton, Alberta, 1907, cap. 40.
Orillia, Ont., 1905, cap. 126.
Ottawa, Ont., 1900, cap. 140 (incorp.).
Peterborough, Ont., 1896, cap. 88.
Pictou, N.S., 1875, cap. 85.
Quebec, Que., 1878 (1), cap. 43; 1887, cap. 37; 1890 (2) cap. 66.
Sherbrooke, Que., 1886, cap. 60.
Springhill, N.S., 1894, cap. 110.
Stratford, Ont., 1905, cap. 127.
St. John, N.B., 1872, cap. 59; 1901, cap. 67 (incorp.).
Stellarton, N.S., 1903, cap. 274 (incorp.).
Summerside, P.E.I., 1889, cap. 18.
Sydney Mines, N.S., 1905, cap. 176 (incorp.); 1906, cap. 229 (amendment).
Sydney, N.S., 1886, cap. 115.

Young Men's Christian Association.—Continued.
Toronto, Ont., 1867-68, cap. 59; 1890, cap. 147.
Truro, N.S., 1874, cap. 92.
Vancouver, B.C., 1893, cap. 64.
Westville, N.S., 1890, cap. 177.
Winnipeg, Ma., 1886, cap. 58.
Young Avenue, in the City of Halifax, Act relating to, N.S., 1896, p. 135; 1900, cap. 53.
Young Men's Christian Association of McGill University (The), Que., 1904, cap. 101 (incorp.).
Christian Association of Ontario and Quebec, Ont., 1906, cap. 145.
Christian Association and Technical Institute, Hamilton, Ont., 1899, cap. 114.
Hebrew Benevolent Society of Montreal. *V.* Montreal.
Young Men's Institute of St. Stephen, N.B., 1876, cap. 66.
Men's Literary Association of Halifax, N.S., 1870, cap. 85; 1884, cap. 64.
Mills, Railway from the Joggins Railway, Ca., 1889, cap. 3.
Persons, early closing. *V.* Shops.
Thomas, letters patent, Que., 1879, cap. 46.
Widow Hon. John, pension, Ca., 1880, cap. 32.
Women's Christian Association of Montreal, Que., 1875 (1), cap. 56.
Women's Christian Association of Hamilton, Ont., 1899, cap. 184.
Women's Christian Association of London, Ont., 1905, cap. 124.
Women's Christian Association, The, Ottawa. *V.* Ottawa.
Youthful Offenders, Arrest, Trial and Imprisonment, Ca., 1894, cap. 58; B.C., 1902, cap. 76 ("Youthful Offenders' Act, 1902").
Youths' Protection Act, B.C. R. S., 1897, cap. 139; B.C., 1902, cap. 51 ("Youths' Protection Act Amendment Act, 1901").
Youville, Municipality, Ma., 1880, cap. 1; 1881, cap. 3; 1882, cap. 32; 1883, cap. 1; 1884, caps. 11 and 75; 1886, cap. 52; 1887, cap. 10, sec. 1.
Yukon and British Columbia Trading and Development Co., of Canada, Ltd., Ca., 1896 (1), cap. 41.
Loan and Trust Company (The), Que., 1905, cap. 76 (incorp.).
Mining and Transportation Co. (Foreign), Ca., 1897, cap. 91.
Mining, Trading and Transportation Co. (Foreign), B.C., 1897, caps. 38 and 77.
(The) Pacific Railway Co., Ca., 1902, cap. 115 (incorp.).
Placer Mining Act, Ca., 1906, cap. 39; Ca. R. S., 1906, cap. 64; Ca., 1907, cap. 54; 1908, cap. 77.
Territory, preservation of game in the, Ca., 1900, cap. 34.
Territory, Act, Ca., 1898, cap. 6; 1899, cap. 11; 1901, p. lxvii (ordinance of Yukon Territory *re* oaths of office); and cap. 41 (amendment); 1902, caps. 34 and 35 (amending said act); and cap. 36 (amending act, 1901, cap. 36); and cap. 37 (The Yukon

Yukon.—Continued.
Territory Representation Act, 1902); Ca. R. S., 1906, cap. 63; 1907, cap. 53; 1908, cap. 76; 1909, cap. 37.
Territory Representation Act, Ca., 1902, cap. 37.
Yull, John, Ca., 1845, cap. 90; 1849, cap. 190.

Z.

Zanzibar, Foreign Deserters' Act applies to, Ca., 1887, p. xcviii.
Zenith Mining and Railway Company, Ca., 1899, cap. 92.
Zielinski, Jacob, admitted to practice eclectic system of medicine in Ontario, Ont., 1899, cap. 122.
Zimmerman Bank, Ca., 1863 (2), cap. 45.—Charter repealed.
Zion Baptist Church, in Upper Aylesford, N.S., 1885, cap. 55.
Church, Charlottetown, P.E.I., 1875, cap. 28; 1878, cap. 27; 1881, cap. 13.
Church, Halifax, N.S., 1866, p. 142; 1868, cap. 41.
Church, Montreal, Ca., 1854, cap. 65; Que., 1879, cap. 70.
Zion's Evangelical Lutheran Church at Lunenburg, N.S., 1889, cap. 137; 1893, caps. 138, 139, 140; 1894, caps. 74 and 75; 1895, caps. 104 and 105; 1896, cap. 82; 1897, cap. 80.
Congregational Church, Liverpool, incorporated, N.S., 1865, p. 105.
Zone, Township, Ont., Ca., 1849, cap. 79.
Zorra, Township, Ont., 8 Vic., cap. 7; 1857, cap. 111.